

TE REALTY CO. REAL ESTATE, LOANS,
Pike's Peak ave., Tel. Main 708 INSURANCE

NOTARY PUBLIC

J. LAWTON

REAL ESTATE, LOANS AND INSURANCE

10 1/2 E. Pike's Peak Ave.

PHONE MAIN 508

COLORADO SPRINGS, CO. COLORADO.

McWILLIAMS, Pres.

W. E. SWINDLE, Sec. and Mgr.

Warranty Abstract Company

BONDED ABSTRACTERS

Chango Nat'l Bank Bldg.
Main 420. Phone Main 742.

COLORADO SPRINGS,
COLORADO.

with

COKE

and



THE
GAS CO.

107-111 E. Kiowa St.

PHONE 2400

S. T. FERTIG, Pres't

CHAS. L. TUTT, Sec'y-Treas.

THE FERTIG & TUTT
INSURANCE AND INVESTMENT CO.

INSURANCE, REAL ESTATE,
LOANS, INVESTMENTS.

N. TEJON ST.
PHONE 897

COLORADO SPRINGS.

AVERY-BRUCE-HAUPT AGENCY CO.

INSURANCE AND LOANS - 47 FIRST NAT. BANK BLDG. Phone, Main 1-2

CHRISTOPHER & SHEAFER

INSURANCE, REAL ESTATE
AND SURETY BONDS.

36 First Nat. Bank Bldg.
COLORADO SPRINGS
Phone, Main 309



103070348



103070348

**Pikes Peak
Library District**



Colorado Springs, Colo.

For Reference Only



**Pikes Peak
Library District**

Colorado Springs, Colo.

For Reference Only

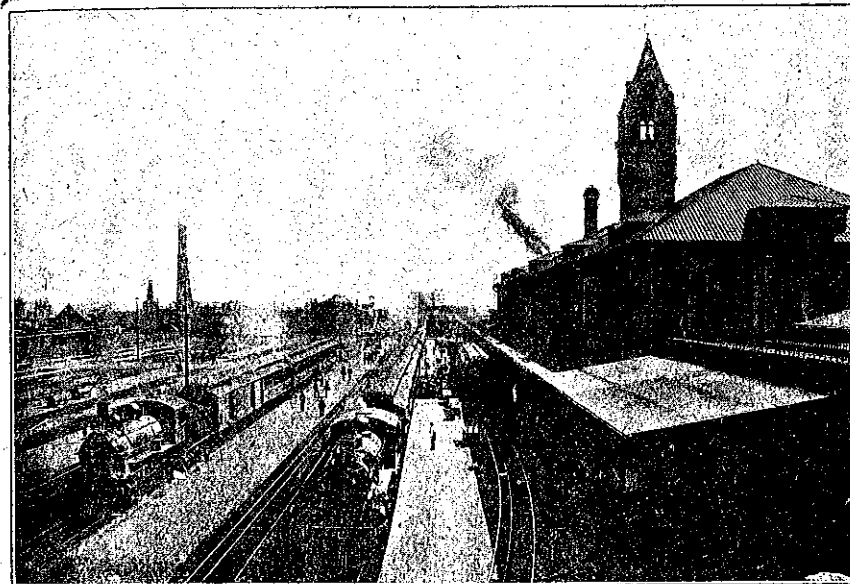

You Will Like Our Train Service

Between Colorado Springs
Denver, Pueblo and
Trinidad

Particularly on account of its frequency, promptness and pleasing accommodations

*Block Signals Ballasted Track
Electric Lighted Dining Cars*

The Colorado & Southern Ry.

G. H. LOGAN, Commercial Agent
Telephone 164

119 E. Pike's Peak Avenue
Colorado Springs, Colorado

Property of
PUBLIC LIBRARY
Colorado Springs



California and Pacific Coast
 THROUGH COLORADO and UTAH, via the
Denver & Rio Grande Railroad
 ("Scenic Line of the World")

The entire journey, Denver to Salt Lake City and Ogden
 is through the

Rocky Mountains

Colorado Springs, Pike's Peak, the Royal Gorge, Grand Canon of
 the Arkansas, Tennessee Pass, Eagle River Canon, Canon
 of the Grand, Glenwood Springs, Castle Gate and
Salt Lake City are all located on the main
 line, and can be seen from the car win-
 dows, and without extra expense
 for side trips.

*Stop-overs anywhere on the Rio Grande within
 transit and final limit*

Open-Top Observation Cars, Seats Free

Through the Canons During the Summer Months

For illustrated pamphlets and information as to rates, train service, etc., address
S. K. HOOPER, Gen'l Pass. and Ticket Agent Denver, Colorado

Colorado Midland
Railway  *The Best Rocky
 Mountain Scenery*

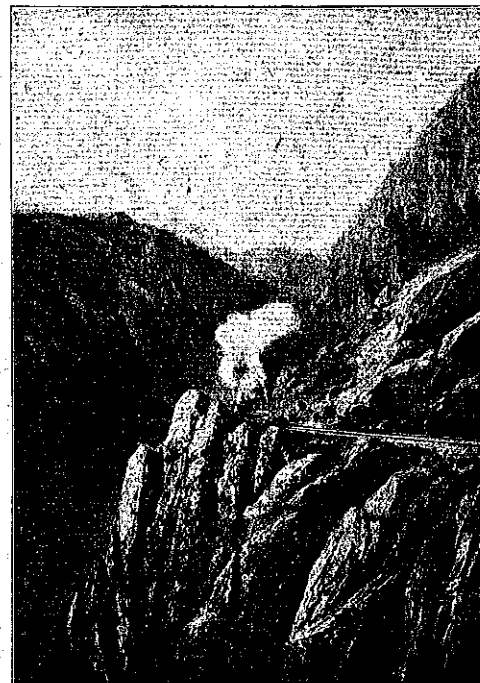

Through Ute Pass Over Hagerman Pass Around Hell Gate

☐ The only line running Pullman Observation Sleep-
 ing Cars through the Rockies in Colorado.

☐ The Best Line between Cripple Creek District and
 Colorado Springs, Leadville, Aspen, Glenwood
 Springs, Salt Lake City and Pacific Coast points.

For Illustrated Pamphlets, Panoramic Views
 or Rates, etc., write to

C. H. SPEERS, General Passenger Agent. Denver, Colo.

6

There are Sights to View In Yellowstone Park

☐ Which transcend all word or picture description. You must see with your own eyes.

☐ A beautiful new depot building has been completed at Yellowstone station — the Western Entrance, and a tour of the Park via the

There Will Be
Three Tours

During the Season of 1910

2 Days
4 Days
5 Days

Oregon Short Line

offers more conveniences than any other route.

For detailed information, descriptive literature, address

**D. E. BURLEY, Gen'l Pass. Agent
Salt Lake City, Utah**



7

UTAH'S Mining Camps



Best Reached by Using

The Salt Lake Route

**Tintic, Mercur, Ophir, Milford
Frisco, Newhouse
Pioche**



*Irrigated and Dry Farm Lands at Reasonable
Prices, Near Markets for Products*

Write for Descriptive Matter or Information

T. C. PECK, General Passenger Agent, Los Angeles

**J. H. MANDERFIELD, Ass't Gen'l Pass. Agt.
169 S. Main St., Salt Lake City**

**C. E. HOOPER, Gen'l Agt.
Denver, Colo.**

ED. C. STARRETT

L. A. SNYDER

The El Paso County Democrat

Publishers and Printers. Commercial, Brief and Blank Book Work

28 North Nevada Avenue

Phone 304

C. J. HAASE, President and Treasurer

C. A. HOWLAND, Secretary and Manager

The Labor News

The Best Advertising Medium in Colorado Springs

Published in the Interest of Organized Labor
H. & H. PRINTING CO., Proprietors

Book, Job and Commercial Printing of Every Description

Phone Main 782

123 E. Kiowa St., Colorado Springs, Colo.

J. A. SEVITZ, Proprietor

Telephone Manitou 27

The Manitou Journal

Leave Your Orders Here for JOB PRINTING

199 Manitou Avenue

Manitou, Colorado

So The People May Know **The Denver Post**
Every Day in the Year for 65 Cents Per Month



ARTHUR and HERBERT STEPHENS, Agents
Office: 10 Midland Block

Colorado Springs, Colorado City and Roswell

Phone Main 2283

R. L. POLK DIRECTORY CO.

Colorado Springs, Colorado
City and Manitou

CITY DIRECTORY 1910

Containing a Complete Alphabetical List of Business Firms, Corporations and Private Citizens; a Miscellaneous Directory of City, County, State and United States Officers; Churches, Clubs, Colleges and Schools, Labor Organizations, Secret and Benevolent Societies, etc., etc.

Also a Complete

Classified Business Directory

Sold by Subscription. Price \$5.00

VOL.



VII

Members Association of American Directory Publishers

THE WATERMAN PRESS  COLORADO SPRINGS

R. L. POLK DIRECTORY CO., Publishers

303-304 Hagerman Building, Colorado Springs

Entered according to Act of Congress, in the year 1910, by R. L. Polk Directory Co., of Colorado in the office of the Librarian of Congress, at Washington, D. C.

Property of
PUBLIC LIBRARY
Colorado Springs, Colo.

BR
387
072
1910
C. 2.

Number of Names Under Each Letter of the Alphabet in this Directory

A	695	Forward	14244
B	2115	N	378
C	1668	O	303
D	1087	P	1013
E	524	Q	38
F	803	R	1059
G	988	S	1997
H	1905	T	741
I	69	U	39
J	661	V	225
K	699	W	1384
L	965	X	3
Mc	585	Y	119
M	1480	Z	48
Forward	14244		21,565

14 7357

INTRODUCTORY

Comprising what is known as the Pike's Peak Region, the three cities, Colorado Springs, Colorado City and Manitou, with their suburbs form practically one community although under separate municipal governments. For this community the directory contains 21,565 individual names; using the multiple 2/4 to allow for names of women and children not represented in its columns, the population is estimated at 53,912.

The community at the foot of Pike's Peak is unique in many respects. Primarily it is noted as an ideal location for residence and its chief assets may be said to be its magnificent scenery and its unsurpassed climate. Nature has been lavish in bestowing upon this region her choicest possessions. It can truthfully be said that no other city on the American continent can boast of such a variety of scenery so easily accessible as that which lies at the doors of Colorado Springs, Colorado City and Manitou. Guarded by the majestic snow clad summit of Pike's Peak, some of the more noted scenic attractions of this vicinity are: the Garden of the Gods, Glen Eyrie, Mushroom Park, South Cheyenne Canon and the Seven Falls, North Cheyenne Canon and the High Drive, Williams Canon and the Cave of the Winds, Crystal Park, Ute Pass, Cliff Dwellers' Canon, Mount Manitou, Stratton Park, Palmer Park, Cripple Creek, the world's greatest gold camp, reached by the Cripple Creek Short Line, and a score of other places of scenic beauty.

Colorado Springs and its sister cities have long held an international reputation as a health and pleasure resort. The fine weather enjoyed by this region is very nearly a continuous blessing. Official weather reports show that for the last 25 years there has been an average of 189 absolutely clear days and 129 partly cloudy days, making a total of 309 days of sunshine in a year. The curative quality of the air is attested by the many permanent recoveries from pulmonary troubles. Colorado Springs' altitude is 6,035 feet and that of Manitou 6,335 feet.

Colorado Springs is a modern city and takes pride in its advantage as an ideal residence city. The city owns its own mountain water system which supplies absolutely pure water to its residents. The city park system, provided largely through the generosity of General William Jackson Palmer, founder of the city, embraces more than 3,000 acres and is unexcelled for variety and size. Colorado Springs has long taken rank as an educational center, not only as regards public schools, but also Colorado College. Near the city are located the Union Printers' Home and the National Sanatorium of the Modern Woodmen of America.

In a business and industrial way the three cities show a substantial and permanent prosperity. Three large gold reduction works, numerous brick yards, three railroad yards and many other industries provide a large monthly payroll. Bank deposits are in excess of \$12,000,000. Extensive coal deposits are found north of the city.

The growth of this community during the last year as shown by directory estimate indicates a healthy condition and proves the prosperity of its inhabitants.

THE R. L. POLK DIRECTORY CO.
Publishers.

GENERAL INDEX

Abbreviations	Page 64	Index to Advertisements	Page 13-15
Alphabetical List of Names	65-632	Introductory	11
Business Directory	725-812	Miscellaneous Information	31-63
Foreign Patrons	810-812	Street and Avenue Guide	17-29
Householders Directory—Colorado Springs	633-724		

INDEX TO MISCELLANEOUS INFORMATION

Academies, Schools, etc.	Page 53-54	Clubs, Societies, etc.	Page 51-53
Aldermen—Colorado City	34	Colleges and Schools	53-54
American Order of Protection	59	Colorado College	54
A F & A M	61-62	Colorado Post Offices	38-47
Ancient Order Foresters	60	Commercial Bodies	63
Ancient Order Hibernians	51	Constables	35
A O U W	51	County Court	35
Associated Press	51	County Government	35-36
Associations, Clubs, etc.	51-53	County Jail	35
Bands and Orchestras	57	County Poor Farm and Hospital	36
Blocks, Halls, etc.	57-59	Courts—City	32-34
B P O E	59	Courts—County	35
Board of Education — Colo Springs	53-54	Courts—State	36
Board of Education — Colo City	53	Courts—U S	38
Board of Education—Manitou	53	Daughters of American Revolution	51
Board of Health — Colo Springs	32	Daughters of Pocahontas	60
Brotherhood of American Yeomen	59	Daughters of Rebekah	60
Buildings, Halls, etc.	57-59	Department of Public Health — Colo Springs	32
Cemeteries	47	District Court—State	36
Chamber of Commerce	63	District Court—U S	38
Churches	47-50	Eastern Star	62
Circuit Court	38	Election Precincts and Wards — Colo City	34
Citizens Alliance	49	Election Precincts—Manitou	35
City Ambulance—Colo Sprgs	34	Elks	59
City Council—Colo Springs	31	Elks Club	51
City Council—Colo City	34	Fire Department—Colo Spgs.	32-33
City Court—Colo Springs	32	Fire Department—Colo City	34
City Court—Colo City	34	Fire Department—Manitou	35
City Estray Pound — Colo Springs	34	Fourth Judicial Dist Court	36
City Government—Colo Springs	31	Fraternal Order Eagles	59
City Government—Colo City	34	Fraternal Union of America	59
City Scales—Colo Springs	34	G A R	52
City Wards and Precincts—Colo Springs	33	Grand United Order Odd Fellows	60
City Wards and Precincts—Colo City	34	Halls, Public Buildings, etc.	57-59
		Health Department — Colo Springs	32
		Hibernians	51
		Homesteaders The	59

INDEX TO MISCELLANEOUS INFORMATION

Hospitals, Sanitariums, etc.	Page 54	Referee in Bankruptcy	Page 38
Improved Order Red Men	59	Royal Arcanum	62
Independent Order Foresters	60	Royal Neighbors of America	63
I O O F	60	Salvation Army	50
Justices of the Peace	35	Sanitariums, Hospitals, etc.	54-55
Knights of Columbus	60	Schools and Colleges	53-54
Knights of Honor	60	Societies — Secret	59, 63
Knights of Pythias	60-61	Societies, Clubs, etc.	51-53
Knights and Ladies of Security	60	Standing Committees of City Council—Colo City	34
Labor Organizations	55-56	Standing Committees — Manitou	35
Ladies of The Maccabees	61	State Boards, etc.	36
Libraries	56	State Government	36
Masonic	61-62	State Institutions	38
Masonic—Colored	62	State Judiciary	36
Missions	50	Street and Avenue Guide	17-29
Modern Woodmen of America	62	Supreme Court of Colorado	36
Money Order Rates	39	Town Government—Manitou	35
Musical Organizations	57	Trade Organizations	63
National Protective Legion	62	Trades and Labor Unions	55-56
National Union	62	United States Commissioner	38
Neighbors	63	United States Courts	38
Orchestras	57	United States Land Office	38
Parks and Public Grounds	57	United States Officers—Loctaed in Denver	38
Pocahontas	60	United States Referee in Bankruptcy	38
Police Department — Colo Springs	32	Wards and Boundaries—Colo Springs	33
Police Department — Colo City	34	Wards and Boundaries—Colo City	34
Post Offices — Colo Springs, Colo City, Manitou, Pike View, Roswell	38-39	Women of Woodcraft	63
Post Offices in Colorado	38-47	W O W	63
Public Buildings, Halls, etc.	57-59	Workmen	59
Public Schools	53-54	Yeomen	59
Pythian Sisters	61	Y M C A	53
Rates of Postage	39	Y W C A	53

INDEX TO ADVERTISEMENTS

Acacia The	Page 66	Becktold Printing & Book Mnfng Co. back fly leaf	Page 100
Antlers Turkish Baths, right bottom lines and	76	Bennett Chas P	100
Armstrong J Roy	78	Benton Byron, left bottom lines and	101
Arterburn & Perkey	79	Bill Nye Restaurant	709
Assurance Savings & Loan Assn	81	Black N E	107
Avery - Bruce - Haupt Ins & Agency Co, front cover and	83	Blake G W	108
Baker John H	86	Bond Automobile Co	right top corner cards
Barnes G S & Son, left bottom lines and	91	Boyd Auto Co	112
Barnes-Stephens P & H Co, left top lines and	92	Brown Lumber Co. left top lines	
		Burgess W N	right top lines and 131
		Butcher D Y Drug Co.	134

	Page		Page
Cameron H B.....	137	Evening Telegraph Pub Co,	
Capitol Life Ins Co.....	139inside back cover	
Cascade Auto & Supply Co..		Fechter George & Son.....	230
.....143 and	728	Fertig & Tutt Ins & Inv Co,	
Central Business College....	front cover and	232
.....right top lines and	144	Gaebel H A Engraving Co...	
Central Electric Co.....	145	left bottom lines and....	750
Central Fuel Co.....	146	Garrett Jno W.....	249
Central Transfer Co.....		Gatterer G J.....	250
.....back cover and	146	Geissler Charles.....	252
Chase A C.....	149	Giddings Bros.....	254
Christopher & Sheafor.....		Gilbert & Van Eaton.....	255
.....front cover and	152	Giles Mercantile Agency Co.	779
Citizens Ice Co.....right		Gorton's.....	262
bottom lines and 153 and	761	Graham J C.....	264
Clark S A.....	156	Grewell Coal Co.....	
Cocks-Clark Engraving Co..	749left top corner cards and	268
Colorado Ice, Fuel & Feed Co	162	Griffin P G.....	269
Colorado Inv & Realty Co....	163	Gwillim & Jackson.....	273
Colorado Leather Goods Co.	164	Haigler Realty Co.....	
Colorado Midland Ry.....	5right bottom lines and	796
Colorado Mineral Water Co,		Hallett & Baker Und Co....	277
right side lines and.....	165	Hancock-Love Merc Agency.	279
Colorado Savings Bank.....	166	Harrison R G.....	458
Colorado Springs Business		Hastings-Allen Realty &	
College, right bottom		Bldg Co., back cover and	286
lines and.....166 and	740	Hawk W E, right bottom	
Colo Springs Cycle Co.....		lines and.....	288
.....opp p 730		Hefley-Arcularius Drug Co..	292
Colorado Springs Electric Co,		Hemenway Grocery Co.....	
.....front cover	left bottom lines and	294
Colorado Springs Floral Co,		Hill Brick & Tile Co.....	300
.....bottom edge of leaves		Hillmer Mme M D.....	302
Colorado Springs Fuel Co....	167	Hiltbrand J D.....	
Colorado Springs Gazette Co,		right top corner cards and	302
.....right bottom lines		Hoyt E E.....opp p	764
Colorado Springs Infirmary		Hunt L M Grain Co.....	316
of Osteopathy.....	168	Hyde Paper Co The.....	
Colorado & Southern Ry.....	3right bottom lines and	319
Craven & Duff.....	180	Interstate Inv & Realty Co..	321
Crissey & Fowler Lumber Co,		Ivywild Kennels.....	322
.....left bottom lines		Jones L C & Eldridge Co....	334
Crump F F, front edge of		Kamber F J.....	337
leaves and.....	183	Kapelke H E.....	338
Dale Street Feed & Fuel Co.	187	Kaufman & Co.....	
Deichmann & Douglas.....	right top lines and	339
.....right top corner cards and	194	Kentucky Stables.....	344
Denver Post.....	8	Kernochoan Edward L.....	344
Denver & Rio Grande R R...	4	Kester & Robbins.....	345
Diamond Fuel Co.....		Knight-Campbell Music Co..	351
.....back cover and	199	Labor News.....	8
Dilts S M.....	201	Lauterman C B.....	359
El Paso County Abstract T &		Lawton A J, front cover and	361
G Co, back cover and....	219	Lieberman & Kapsch.....	
El Paso County Democrat....	8back cover and	367
El Paso Ice & Coal Co, left		Lindblom V A.....	368
side lines and.....2 and	220	Lucas W I.....	
El Paso Lumber Co.....		right top corner cards and	376
.....top edge of leaves		McCreery & Pyffe.....	383
Enterprise Furniture Co.....		McDaniel E E.....	384
left top lines and.....	223	McRae Cafe Co.....	392

	Page		Page
Mackenzie Alex, left top lines		San Rafael Saddle & Board-	
and.....	395	ing Stables.....	511
Mandel S Junk Co.....	771	Salt Lake Route.....	7
Manitou Livery & Transfer		Sanitary Towel Supply Co	
Co, right top corner cards and	775	The.....back bone	
Manitou Mineral Springs Co,		Santa Fe Hotel & Restaurant	511
.....right top lines		Sawyer & Garstin.....	512
Mason, Fenwick & Lawrence.		Schaaf & Troup.....	513
.....left bottom lines		Schiele Charles Cigar Co....	514
Merchants' Protective Assn..	739	Schmitt Jacob.....	516
Merino Live Stock Co.....	409	Scurr H A.....	
Metropole Rest & Chili Par-	right top lines and	521
lors.....	799	Shackleford-Henley L G Co.	524
Mewmaw's Picture & Frame		Shepard Wm A.....	528
Shop.....	727	Sherman & Sherman.....	529
Merz Wm.....	410	Shields-Morley Gro Co...opp	529
Michael W H.....	412	Simmons Machine Shop.....	533
Mitchell H H.....	418	Sinton-Rustic Home Dairy	
Model The.....	419	Co.....left	
Modern School of Business..	740	top corner cards and 534 and	592
Monroe D E & Freytag Drug		Smith & Quillen.....	542
Co.....	420	Speer & Blount.....	545
Mueth's...right top lines and	428	Standard Electric Co.....	
Mutual Life Ins Co.....	430	right top corner cards and	548
Nock & Garside.....opp p	748	Standish Hotel.....back cover	
North American Accdt Ins Co		State Realty Co, front cover	
.....opp p 764		and.....	551
Norton Investment Co.....		Steers' Ground Floor Studio.	791
left top corner cards and	441	Stock Louis..front cover and	556
Nyc Bill Restaurant.....	799	S'ote-Kernochoan Agency Co.	
Opera House Pharmacy.....	447344 and	558
Oregon Short Line.....	6	Sun Realty Co The.....	
Otis Elevator Co..right bottom lines		left top corner cards and	562
Out West Tent & Awning Co		Tate George W.....	477
The, left top corner cards and	805	Thomas Albert E.....	571
Paster E G..right top lines and	454	Tiger & Waddell.....	575
Paul Auto Co.....		Tiger's Bicycle Shop.....	575
.....left bottom lines and	456	Tompkins Roofing Co.....	
Pearl Market.....	458right top lines and	576
Pedersen Chris.....		Tucker Fred S Furniture Co	580
.....left top lines and	460	Tucker Restaurant Co.....	581
Pelta Dry Goods Co.....	461	Tyler C E & Co.....	583
Phillips-Smith Drug Co.....	467	Union Ice & Coal Co.....	585
Pike's Peak Cut & Engrav-		Wandell & Lowe T & S Co..	597
ing Co.....opp p 750		Waterman Press...left bottom lines	
Pike's Peak Floral Co, left		Warranty Abstract Co.....	
top corner cards and 469 and	752front cover and 599 and	725
Pike's Peak Mineral Water		Weber Cycle & Supply Co....	
Co.....	470right bottom lines and	602
Pike's Peak Moving & S Co.	470	Wenberg Carl J.....	76
Pike's Peak Realty Co.....		Wheeler C N.....	607
.....left top corner cards and	471	Whitney & Grimwood.....	610
Pioneer Livery & Trans Co..	471	Williams A B & Co.....	613
Polk R L & Co.....back fly leaf		Williams & Kintner.....	809
Red Cross Pharmacy Co.....	484	Williamson W W.....	
Reed Investment Co.....	486left top lines and	617
Remington Typewriter Co..	632	Willis W R.....	616
Robbins B G.....		Wills, Spackman & Kent....	
.....left top lines and	495back cover and	617
Robinson Drug Co The.....		Yates & McClain Realty Co..	628
.....left top lines and	497	Zimmerman Supply Co.....	632

**DO NOT
LEND
YOUR
DIRECTORY**

The R. L. POLK DIRECTORY CO'S

Colorado Springs, Colorado City
and Manitou

DIRECTORY

Vol.

1910

VII

STREET AND AVENUE GUIDE

The arrangement of this Street and Avenue Guide is copyrighted by R. L. Polk Directory Co. All Rights Reserved.

NAMES AND LOCATION OF STREETS, AVENUES, ETC.

ACEQUIA — runs northeast from Limite to Center, thence north to Monument; first north of Bijou.

ADAMS—name changed to Ninth.

ADAMS (Colorado City) — runs west from Fifth to Sixth; first north of Broadway.

ADAMS CROSSING (Manitou) — at east end of Manitou ave.

ADELAIDE PLACE (Peck's Addn)—runs south from 207 W St Vrain; first east of Pine.

AGATE (Colorado City) — runs north from Manitou ave to El Paso boul; first west of Red Rock ave.

ALAMO AVE (Ivywild) — runs south from intersection of S Cascade ave and Cheyenne boul to Cheyenne ave.

ALAMOSA (Addn No. 5) — runs from Boulder to Cache la Poudre; first west of Cascade ave.

ALDER (Broadmoor) — runs east from Ninth to Eleventh; first south of Pine ave.

ALSACE WAY—runs south from 425 Cheyenne rd to Cheyenne creek.

ANTELOPE PATH (Manitou) — runs east from Deer Path ave to South Path; first south of C M Ry.

AQUA AVE — name changed to Boulder st and Manitou boul.

ARAPAHO PLACE (Manitou) — runs southwest from Manitou ave to Central ave; fourth east of D & R G Depot.

ARCADIA—runs north from High to Platte ave, from Monument to Cache la Poudre, from Yampa to Uintah, and south from Fountain to C & S Ry; tenth east of Cascade ave.

ARCH (Colorado City)—runs south from south end of Third st to South boul; ninth west of Sheldon ave.

ARENSDALE—lies west of Colo City; bet car line and Garden of The Gods.

ARLINGTON — name changed to Franklin.

ARMSTRONG AVE (West Colorado Springs Addn)—runs west from Seventeenth to E Third; fifth north of Colorado ave.

ASH (West Colorado Springs Addn No 1)—runs northwest from Sixteenth to Eighteenth; sixth north of Colorado ave.

ASH (Colorado City)—runs south from Main to Wheeler ave; third west of Sheldon ave.

ASTORIA—name changed to Columbia.

ATLANTIC (Sweet's Subdivision)—runs north from Rio Grande to Moreno ave; fourth west of Cascade ave.

AUDLEY PLACE—name changed to Uintah st.

AUSTIN AVE (Nob Hill)—runs east from Main; tenth north of E Pike's Peak ave.

AUSTIN BLUFF—2 miles ne of city limit.

BALTIC (Sweet's Sub-div)—runs from Moreno ave to Rio Grande and form D & R G R R to Mill; third west of Cascade ave.

BARR'S STATION (Colorado City)—1165 Colorado ave.

BARSE AVE (Colo City)—runs form Third to Superior; eighth north of Colorado ave.

BEACON (Roswell)—runs north from Van Buren; third west of Cascade ave.

BEAR CREEK ROAD—runs south from Colo Midland Ry; first east of Limite.

BEAR CREEK CANON ROAD (Colo City)—runs southwest from Fifth and Broadway to Bear Creek Canon.

BEECH AVE (Broadmoor)—runs southeast from Lake Circle to Broadmoor ave.

BELLEVUE AVE—name changed to Cucharras.

BERKLEY (Roswell)—runs north from First; second west of Cascade ave.

BERKLEY PLACE—name changed to San Miguel st.

BERTHA CIRCLE (Broadmoor)—runs north from Broadmoor ave to Maple ave; bet Fourth and Fifth.

BEVERLEY PLACE—runs south from 9 W Willamette ave.

BIJOU—runs west from N Cascade ave to Limite and east to El Paso, and east from Hancock ave to Main; second north of Pike's Peak

BLANCO (Portland Heights Addn)—Two blocks north of the west end of Costilla.

BLUFF—name changed to Cooper ave.

BLUFF AVE (Manitou)—runs southwest from Prospect to Ruxton ave; first north of Brook.

BOTT AVE (Colorado City)—runs west from Chestnut five blocks; fourth south of Main.

BOULDER—runs west from N Cascade ave to Chestnut and east to city limits; fourth north of Pike's Peak ave.

BOULDER COURT—runs south from 17 Boulder Crescent.

BOULDER CRESCENT (Addn No 5)—runs from N Cascade ave to Sierra Madre; fourth north of Pike's Peak ave.

BOULDER PLACE—name changed to Boulder st.

BOULEVARD—(See Manitou Boulevard.)

BREWSTER (Roswell City Addn)—runs from Holly to Elm; sixth west of D & R G R R.

BRISTOL—name changed to Monument.

BROADMOOR—three miles southwest of city on Cheyenne road.

BROADMOOR AVE (Broadmoor)—runs northeast from Mountain ave to Eighth.

BROADWAY (Colo City)—runs west from Chestnut to Sixth; first south of Main.

BROOK (Manitou)—runs north from Ruxton ave to Prospect; third west of Manitou ave.

BROOKSIDE—All that territory lying bet Tejon and Nevada ave; twelve blocks south of Pike's Peak ave.

BUENA VENTURA (D Russ Wood Addn)—runs from Wood ave to Tejon and from Wahsatch ave to Corona; fifteenth north of Pike's Peak ave.

BUSCH AVE (Colorado City)—runs west from Chestnut to Sixth; third south of Main.

CABLE—name changed to Cooper ave.

CACHE LA POUFRE (Addn No 1)—runs west from N Cascade ave to Monument Creek and east to Institute, and from Custer ave east to Main; ninth north of Pike's Peak ave.

CAHN'S PLACE—name changed to Monument st.

CAMP HARDING—1613 Cheyenne road.

CALVERT AVE (Colorado City)—runs south from Broadway to South bou; bet Pine and Arch.

CAMERON AVE (Schull's Subdivision)—runs west from Conejos; tenth south of Pike's Peak ave.

CAMP HARDING—1613 Cheyenne road.

CAMPO—name changed to Twelfth.

CANON AVE (Manitou)—runs north from Manitou ave, one-fourth mile west of D & R G Depot.

CANON BOULEVARD (Manitou)—runs north from west end of El Paso bou to limits.

CANON CITY ROAD—runs southeast from S Nevada ave at intersection of Ivywild and Lihue.

CAPITOL HILL (Manitou)—two blocks west of junction of Ruxton and Manitou aves.

CAPITOL HILL AVE (Manitou) runs from Prospect through Capitol Hill; first north of Ruxton ave.

CAPITOL HILL PLACE (Manitou)—bet Ruxton ave and Capitol Hill ave, 1 block east of Brook ave.

CARAMILLO—runs east from N Cascade ave to El Paso and west to Parker; sixteenth north of Pike's Peak ave.

CARPENTERS' ALLEY—runs from Pike's Peak ave north to Kiowa; bet Nevada ave and Weber st.

CASCADE AVE—divides city into east and west sections; runs from Pike's Peak ave north and south to city limits.

CAVE AVE (Manitou)—runs north from Spencer ave to Manitou terrace; first west of Canon ave.

CEDAR—runs north from High to Platte ave, from Boulder to Uintah and south from Costilla to C & S R R; second east of Institute.

CEDAR (Broadmoor)—runs from Ninth to Eleventh; second south of Pine ave.

CEDAR (Roswell City Addn)—runs from Rock Island ave west to Brewster.

CEDAR AVE (Colo City)—runs from Fourth to Fifth; tenth north of Colorado ave.

CENTER—runs west from D & R G R R to Spruce and from Chestnut to Acequia, bet St Vrain and Willamette ave.

CENTER (Ivywild)—runs south from Ramona ave to Cheyenne ave; first west of S Cascade ave.

CENTER (Ivywild)—runs south from Ramona ave to Cheyenne ave; first west of S Cascade ave.

CENTER (Ivywild)—runs south from Ramona ave to Cheyenne ave; first west of S Cascade ave.

CENTRAL AVE (Manitou)—runs along the southern boundary of Manitou.

CHERRY—name changed to Custer ave.

CHERRY PLACE (Manitou)—runs north from Manitou ave to El Paso bou; first east of D & R G Depot.

CHESTNUT—runs from Pike's Peak ave north to Del Norte and south to C M Ry; sixth west of Cascade ave.

CHESTNUT (Colorado City)—runs south from Main to South bou; fourth west of Sheldon ave.

CHEYENNE AVE—runs northeast from intersection of Platte and Nevada aves to intersection of St Vrain and Wahsatch ave.

CHEYENNE AVE (Broadmoor)—runs northeast from Lake Circle to Mesa ave.

CHEYENNE AVE (Ivywild)—runs east and west through center of Ivywild.

CHEYENNE BOULEVARD—runs northwest from S Cascade ave to Stratton Park.

CHEYENNE CANON (North)—runs west from Cheyenne Park.

CHEYENNE CANON (South)—runs south from Cheyenne Park.

CHEYENNE PLACE—name changed to Arcadia st.

CHEYENNE ROAD—runs west from S Nevada ave, nr Fairview Cemetery, then southwest and northwest to Cheyenne bou.

CHURCH PLACE (Manitou)—runs north from Ruxton ave, two blocks; second west of Manitou ave.

CIMARRON—runs west from S Cascade ave to D & R G R R and east to Wahsatch ave and from Shook's Run east to city limits; fifth south of Pike's Peak ave.

CLINTON (Colorado City)—runs east from Seventh to Crescent ave; bet Monroe and Jackson.

COLLEGE PLACE—runs west from N Cascade ave to Earle's court; eleventh north of Pike's Peak ave.

COLORADO AVE—name changed to Monument st.

COLORADO AVE (continuation of Huerfano)—runs from Limite northwest to city limits.

COLORADO AVE (Colorado City)—a continuation from Colorado Springs; runs through the center of the city from east to west limits.

COLUMBIA—runs east from N Cascade ave east to Prospect and west to Chestnut; fourteenth north of Pike's Peak ave.

COMO (West Colorado Springs Land Co's Addn)—runs from Acequia north to Praderia ave.

CONCORD—an extension of Wood ave running north; first west of Cascade ave.

CONEJOS—runs south from Huerfano to city limits; third west of Cascade ave.

COOPER AVE (Fical and Sherman Addns)—runs from Boulder north to city limits; sixth west of Cascade ave.

CORONA—runs north from Pike's Peak ave to Platte ave, from Boulder to Fontanero and south to A T & S F R R; fifth east of Cascade ave.

CORONATION (Colorado City)—runs south from Colorado ave to foothills; bet Tenth and Eleventh.

COSTILLA—runs west from S Cascade ave to Chestnut and east to El Paso and from Prospect east to Institute; fourth south of Pike's Peak

COURT (Colorado City)—runs from north Colorado ave north to Lincoln ave; bet 4th and 5th.

CRESCENT AVE (North End Addn)—follows C R I & P R R right of way from Wahsatch to Nevada ayes; twenty-seventh north of Pike's Peak ave.

CRESCENT AVE (Colorado City)—runs northwest from north end of Sixth to Rosita ave.

CRYSTAL—name changed to Seventeenth.

CUCHARRAS—runs east from S Cascade ave to Hancock ave and west to Limite; second south of Pike's Peak ave.

CULEBRA AVE—runs north from Columbia; second west of Wood ave.

CUMBERLAND HEIGHTS—all that territory running north from Huerfano to Lake; east of city limits.

CURTIS POSTOFFICE—4½ miles northeast of Colorado Springs P O.

CUSTER AVE—runs from High north beyond San Miguel; tenth east of Cascade ave.

DALE—runs west from N Cascade ave to Walnut and east to city limits; eighth north of Pike's Peak ave.

DEER PATH AVE (Manitou)—runs south from Manitou ave to Navajo ave; second west of D & R G

DEL NORTE—runs east from N Cascade ave to El Paso and west beyond Wood ave; seventeenth north of Pike's Peak ave.

DEL NORTE COURT—runs south from 317 E Del Norte.

DES MOINES—runs south from D & R G R R to Fountain Creek; first west of S E Paso.

DIXON PARK PLACE—adjoins Stratton Park on south side.

DORCHESTER—runs bet First and Cheyenne Boulevard, two blocks west of S Tejon, northwest of Ivywild.

EARLE'S COURT—name changed to Wood ave.

EATON—name changed to Eighth.

EHRICH (Colorado City)—runs west from Fourth to Seventh; third south of Main.

EIGHTEENTH (formerly Tenth)—runs northeast from Hayes beyond city limits; tenth west of Limite.

EIGHTH—runs northeast from D & R G R R to Kiowa; first east of Limite.

EIGHTH (Broadmoor)—runs north from Broadmoor ave to Elm ave, ninth east of Lake Circle.

EIGHTH (Colorado City)—runs north from Grand ave to Jackson; eighth west of Sheldon ave.

EIGHTH (West Colorado Springs Addn No 1)—name changed to Sixteenth.

ELEVENTH (Broadmoor)—runs north from Olive to Alder; second east of Ninth.

ELEVENTH (West Colorado Springs; formerly Third)—runs from D & R G R R northeast to Bijou; third west of Limite.

ELEVENTH (Colorado City)—runs north from Colorado ave to Monroe; eleventh west of Sheldon ave.

ELK (Manitou)—runs southwest from C M Ry to Central ave; first east of Deer Path ave.

ELM (Nob Hill)—runs east from N Main; seventh north of E Pike's Peak ave.

ELM (Roswell City Addn)—runs west from Rock Island ave to Brewster; north boundary of city limits.

ELM AVE (Broadmoor)—runs east from Maple ave ten blocks; first north of Lake ave.

ELM AVE (West Colo Springs Addn No 1)—runs west from Sixteenth to Nineteenth; fifth north of Colorado ave.

EL PASO—runs north from Pike's Peak ave to Fontanero and south to city limits; seventh east of Cascade ave.

EL PASO BOULEVARD (Colorado City)—runs west from Lincoln ave through Grand View and Arensdale Addns.

EL PASO BOULEVARD (Manitou)—runs east from a point two blocks north of D & R G Depot to limits; first north of Manitou ave.

ERVAY AVE (West Colo Springs)—runs west from Seventeenth to Sheldon; first north of Armstrong ave.

ESPANOLA—runs east from N Cascade ave to El Paso and west to Wood ave; eighteenth north of Pike's Peak ave.

EVERGREEN CANYON (Manitou)—See Canon Boulevard.

EWING AVE (Cumberland Heights)—runs north from E Pike's Peak ave to Lake; first east of Main.

EXCHANGE PLACE—runs west from Nevada ave beyond Tejon; bet Pike's Peak ave and Kiowa.

FARR'S COURT—runs north from 516 E Platte ave one-half block.

FARRAGUT AVE (East End Addn)—runs north from Huerfano to Yampa; fourth east of Hancock ave.

FIFTEENTH (formerly Seventh)—runs from Hayes northeast to Rosita ave; seventh west of Limite.

FIFTH (Broadmoor)—runs north from Broadmoor ave to Elm ave; sixth east of Lake Circle.

FIFTH (Roswell)—runs west from Cascade ave to Main; fifth north of Van Buren.

FIFTH (West Colorado Springs)—name changed to Thirteenth.

FIFTH (Colorado City)—runs north from Wheler ave to Cedar ave; fifth west of Sheldon ave.

FIFTH EAST (Nob Hill)—runs north from Lake to Austin ave; fifth east of Main.

FIRST (Broadmoor)—runs north from Broadmoor ave to Mesa ave; first east of Lake Circle.

FIRST (Colorado City)—runs north from C M Ry shops to Monroe; first west of Sheldon ave.

FIRST (Roswell)—runs west from Berkley to Main; first north of Van Buren.

FIRST (West Colorado Springs)—name changed to Ninth.

FIRST EAST (Ivywild and Lihue)—runs east from Nevada ave three blocks.

FIRST EAST (Nob Hill)—runs north from Pike's Peak ave to Yampa; first east of N Main.

FIRST WEST (Ivywild, Brookside and Dorchester)—runs west from Nevada ave to foothills.

FLORA PATH (Manitou)—runs north from Washington ave to Lincoln ave; 100 yards north of P O.

FONTANERO—runs from N Cascade ave east to El Paso and west to Wood ave; nineteenth north of Pike's Peak ave.

FOOTE AVE (East End Addn)—runs from Huerfano north to Yampa; second east of Hancock ave.

FORT WORTH (Washington Heights Addn)—runs from Corona east to El Paso; tenth south of Pike's Peak ave.

FOUNTAIN—runs from Conejos east to El Paso; ninth south of Pike's Peak ave.

FOUNTAIN (East Manitou)—runs east and west one block, between Colo Midland Ry tracks and Colorado ave junction Manitou ave.

FOUNTAIN PLACE (Cheyenne Addn)—name changed to Franklin.

FOUNTAIN PLACE (Manitou)—runs east from South Path one block; first south of D & R G Depot.

FOUNTAIN ROAD—runs southeast from junction of Hamlin and S El Paso.

FOURTEENTH (formerly Sixth)—runs northeast from D & R G R R to North; sixth west of Limite.

FOURTH (Broadmoor)—runs north from Broadmoor to Lime; fourth east of Lake Circle.

FOURTH (Colorado City)—runs north from north end of Market to north city limits; fourth west of Sheldon ave.

FOURTH (Roswell)—runs west from Cascade ave to Main; fourth north of Van Buren.

FOURTH (West Colo Springs)—name changed to Twelfth.

FOURTH EAST (Nob Hill)—runs north from Lake to Austin ave; fourth east of Main.

FRANKLIN—runs north from High to Platte ave from Boulder, and south from Fountain to C & S R R; seventh east of Cascade ave.

FRONTIER PLACE — 1510 W
Cheyenne rd.

GALENA AVE—name changed to
Eighteenth.

GARDEN (East Manitou)—runs
south from Colo Midland Ry tracks 2
blocks; near junction of Colorado and
Manitou aves.

GARDEN RANCH ROAD—runs
northeast from city limits to Garden
Ranch.

GARFIELD (Walnut Addn)—runs
from El Paso east to Prospect; bet
Dale and Cache la Poudre.

GILLETTE—runs from Shook's
Run east to El Paso.

GLASSTOWN (Colorado City) —
subdivision and portion of South Col-
orado City; six blocks south of C M
Ry.

GLEN AVE—runs from San Rafael
north to Columbia; first east of D &
R G R R.

GLEN EYRIE—3 miles north of
West Colorado City.

GLEN EYRIE ROAD (Colorado
City)—an extension of Tenth st, north
from Rosita ave.

GRAND AVE (Manitou) — runs
west from Canon ave two blocks;
second north of Manitou ave.

GRAND VIEW PLACE — name
changed to Franklin st.

GRANT (Colorado City) — runs
west from Third to Eighth; second
south of Colorado ave.

GRANT AVE (West Colo Springs)
—runs from Limite northwest to city
limits; first south of Colorado ave.

GREENWOOD AVE (Manitou)
runs southwest from Central ave to
mountains; one-half block west of
Pawnee ave.

GRISWOLD—runs from Shook's
Run east to El Paso; first north of
Gillette.

GROVE AVE (Manitou) — runs
south from Ruxton ave to mountains;
first west of Brook.

GYPSUM (Colorado City) — runs
north from Colorado ave to city lim-
its; first west of Twelfth.

HAGERMAN (Colorado City) —
runs west from Spruce to Seventh;
first south of Main.

HAMLIN—runs southeast from E
Las Vegas along D & R G R R to S
El Paso.

HANCOCK AVE—runs north from
Pike's Peak ave to Yampa and south
to C & S Ry; tenth east of Cascade
ave.

HARRISON (North End Addn No
3)—runs east from Tejon to Wah-
satch ave; twenty-sixth north of Pike's
Peak ave.

HARRISON AVE—name changed
to Dale.

HARRISON PLACE (Cahn's
Addn No 2)—runs south from Dale
to Monument; second west of D & R
G R R.

HARVARD AVE (Colorado City)
—runs north from 301 Manitou ave.

HARVARD COURT (Day's Addn)
—runs north from Boulder to Park
court; tenth east of Cascade ave.

HAYES (West Colorado Springs)
—runs northwest from Limite to city
limits; second south of Colorado ave.

HAYES' (Colorado City) — runs
west from Fifth to Sixth; fourth south
of Main.

HAZEL (Colorado City) — runs
south from Main to Wheler ave; first
west of Sheldon ave.

HAZEL AVE (Broadmoor)—runs
north from Lake Circle to Mesa ave.

HICKORY (Broadmoor)—runs east
from Ninth to Eleventh; third south
of Pine ave.

HICKORY (Nob Hill)—runs east
from N Main to Third; Ninth north
of E Pike's Peak ave.

HIGH — runs east from Corona
to Hancock ave; second north of
Pike's Peak ave.

HIGH (Manitou)—runs west from
South Path to Deer Path ave; first
south of Manitou ave.

HIGHLAND — runs southwest
from Cheyenne rd to Cheyenne
boulevard.

HILL (Prospect Heights Addn)—
runs south from Platte ave, thence
southeast and east; second west of
Chestnut.

HOLLY — runs west from Wood
ave, nineteenth north of Pike's Peak

HOLLY (Roswell City Addn) —
runs west from Rock Island ave to
Brewster; seventh south of Elm.

HOLLY AVE (Broadmoor)—runs
from Cheyenne ave to Maple ave.

HOWBERT (Colorado City)—runs
west from Third to Seventh; second
south of Main.

HUERFANO—runs east from S
Cascade ave to Main and west to
Limite; first south of Pike's Peak ave.

HUGO (South Colorado Springs)
—runs east from Shook's Run to D &
R G R R; thirteenth south of Pike's
Peak ave.

ILIFF AVE (Brookside)—runs
from First to Second; bet Tejon and
S Nevada ave.

INDIAN PATH (Manitou)—runs
south from C M Ry to Arapahoe
place; second south of D & R G
Depot.

INSTITUTE — runs north from
Pike's Peak ave to San Miguel, and
south to C & S Ry; eighth east of
Cascade ave.

IRON MOUNTAIN AVE (Mani-
tou)—runs south from Central ave to
mountains; first east of Pawnee ave

IRVINE PLACE—name changed
to Franklin st.

IVYWILD—all that territory lying
between Conejos and Nevada ave; fif-
teen blocks south of Pike's Peak ave.

JACKSON (North End Addn)—
runs from west of Cascade ave east
to Wahsatch ave; twenty-fourth north
of Pike's Peak ave.

JACKSON (Colorado City)—runs
west from Second to west city limits;
fourth north of Colorado ave.

JACKSON AVE—name changed
to Park ave.

JEFFERSON (Colorado City) —
runs west from First to west city lim-
its; second north of Colorado ave.

JEFFERSON (North End Addn)
—runs east and west from N Cas-
cade ave; twenty-first north of Pike's
Peak ave.

JEFFERSON (West Colorado
Springs) — name changed to Rosita
ave.

JEFFERSON (West Colorado
Springs Addn No 1)—runs northwest
from Twelfth to city limits; second
north of Colorado ave.

JEFFERSON PLACE (Manitou)
—east end Washington ave.

KENNARD (Colorado City)—runs
north from Rosita ave to Thornton
ave; bet Fifth and Sixth.

KING AVE (Cumberland Heights)
—runs north from E Pike's Peak ave
to Lake; second west of North Main.

KIOWA—runs east from N Cas-
cade ave to Main and West to Sierra
Madre and from Monument Creek
west to Eighth; first north of Pike's
Peak ave.

KIOWA PLACE—runs north from
Pike's Peak ave to Kiowa; first west
of A. T. & S F R R.

LACLEDE AVE (Ivywild)—runs
east and west two blocks through
Lorraine Addn; first north of Chey-
enne boul.

LAKE (Nob Hill)—runs east from
N Main; fifth north of E Pike's Peak
ave.

LAKE AVE (Broadmoor) — runs
northeast from Lake Circle to Sev-
enth.

LAKE CIRCLE (Broadmoor) —
runs around Cheyenne Lake.

LANGMEYER (Colorado City)—
runs south from Adams to Busch ave;
bet Fifth and Sixth.

LAS ANIMAS—runs east from D
& R G R R to A T & S F R R; eighth
south of Pike's Peak ave.

LAS VEGAS—runs east from Cas-
cade ave to Shook's Run; eleventh
south of Pike's Peak ave.

LAUREL (Roswell City Addn)—
runs west from Rock Island ave to
Brewster; sixth south of Elm.

LA VETA AVE (Colorado City)
—runs from Third to Superior; ninth
north of Colorado ave.

LIHUE — all that territory lying
between Nevada ave and El Paso and
E First and Canon City road.

LIME (Broadmoor) — runs east
from Third; first north of Maple.

LIMITE—runs north from D & R
G R R to North; ninth west of Cas-
cade ave; east boundary of West
Colorado Springs.

LINCOLN AVE (West Colorado
Springs)—continuation of Kiowa, runs
northwest from Eighth to city limits;
second north of Colorado ave.

LINCOLN AVE (Colo City)—runs
west from Sheldon ave to west city
limits; first north of Colorado ave.

LINCOLN AVE (Manitou)—runs
parallel to Washington ave, one block
north of same.

LINDEN AVE (Broadmoor)—runs
east from Eleventh; first north of
Pine ave.

LOCUST (Nob Hill) — runs east
from N Main to Third; eighth north
of Pike's Peak ave.

LOGAN AVE (East End Addn)—
runs north from Huerfano to Yampa;
fifteenth east of Cascade ave.

LOOKOUT (Prospect Heights
Addn)—runs southwest from Hill;
first south of Bijou.

LOW (Roswell City Addn)—runs
north from Holly to Elm; second
west of Rock Island ave.

LOWELL (Lowell Addn)—runs
east from Nevada ave to Weber;
twelfth south of Pike's Peak ave.

McADOW AVE (Cumberland Heights)—runs north from E Pike's Peak ave to Lake; third east of N Main.

McKINLEY PLACE (Cahn's Addn)—runs north from Huerfano to Pike's Peak ave; bet Seventh and Eighth.

MADISON—runs from west of N Cascade ave east to Wahsatch ave; twenty-second north of Pike's Peak ave.

MADISON (Colorado City)—runs from Sixth to Eighth; third south of Colorado ave.

MAIN (East End Addn)—runs north from Huerfano to Yampa; eighteenth east of Cascade ave.

MAIN (Nob Hill)—runs north from E Pike's Peak ave to Yampa.

MAIN (Roswell)—runs north from Van Buren; fifth west of Cascade ave.

MAIN (Colorado City)—runs west from Sheldon ave to west city limits; first south of C M Ry.

MANITOU AVE (Colorado City)—runs west from intersection of Red Rock and Colorado aves through Arnsdale addn into Manitou City.

MANITOU AVE (Manitou)—a continuation of Colorado ave from Colorado City; runs northwest through center of town to limits.

MANITOU BOULEVARD—runs northwest from Acequia to Colorado City; first east of Limite.

MANITOU HEIGHTS (Manitou)—a plateau lying bet Canon ave and Ute Pass road; north of Spencer ave.

MANITOU PLACE (Manitou)—runs southwest from Manitou ave to the foothills; first east of Ruxton ave.

MANITOU ROAD (East Manitou)—near Colorado Midland Ry tracks, bet Adams Crossing and East Manitou.

MANITOU TERRACE (Manitou)—a continuation of Cave ave; runs irregularly to Manitou Heights.

MAPLE (Lorraine)—runs southeast from Ramona ave to Cheyenne boul.

MAPLE (Nob Hill)—runs east from N Main; sixth north of E Pike's Peak ave.

MAPLE (Young's Subdivision)—runs from Royer east to El Paso; bet Dale and Monument.

MAPLE (Colorado City)—runs south from Main to Wheeler ave; second west of Sheldon ave.

MAPLE AVE (Broadmoor)—runs northeast from Lake Circle to Bertha Circle.

MARKET (Colorado City)—runs south from south end of Fourth to Wheeler ave; tenth west of Sheldon ave.

MEADE AVE (East End Addn)—runs north from Huerfano to Yampa; fifteenth east of Cascade ave.

MECHANICS' PLACE—runs north from Kiowa to Bijou; bet Tejon and Cascade ave.

MESA AVE (Broadmoor)—runs northeast from First to Third; first north of Maple ave.

MESA ROAD—runs northwest from N Cascade ave to city limits; bet W Dale and W Monument.

MIDLAND AVE—name changed to Hayes st.

MIDLAND AVE (Colorado City)—runs northwest from east city limits; first north of D & R G R R.

MIDLAND AVE (Manitou)—runs west from C M Ry Depot two blocks; first south of C M Ry.

MIDLAND PLACE—see North Midland Place.

MILES AVE—name changed to Cedar.

MILL (South End Addn)—runs east from Conejos to Nevada ave; tenth south of Pike's Peak ave.

MODES (Colorado City)—runs northwest from Broadway and Fifth two blocks to Sixth.

MONROE—runs east from west of N Cascade ave to Wahsatch ave; twenty-third north of Pike's Peak ave.

MONROE (West Colorado Springs)—name changed to Twelfth.

MONROE (West Colorado Springs Addn No 1)—name changed to Lincoln ave.

MONROE (Colorado City)—runs west from First to west city limits; third north of Colorado ave.

MONROE AVE—runs west from S Cascade ave to D & R G R R and east to city limits, sixth south of Pike's Peak ave.

MONUMENT—runs west from N Cascade ave to Manitou boul and east to city limits; seventh north of Pike's Peak ave.

MORENO AVE—runs east and west; sixth south of Pike's Peak ave.

MORENO PLACE—name changed to Moreno ave.

MT. WASHINGTON—all that territory east of S El Paso, along the Fountain road.

MT. WASHINGTON AVE (Ivywild)—runs from Cheyenne road to Cheyenne ave.

MOUNTAIN AVE (Broadmoor)—runs south from Lake Circle to Broadmoor ave.

MOUNTAIN VIEW—runs east from Boulevard to Cache la Poudre; eighth north of Colorado ave.

MYRTLE (Roswell City Addn)—runs west from Rock Island ave to Brewster; first south of Elm.

NAVAJO AVE (Manitou)—runs southeast from 247 Manitou ave to Pawnee ave.

NEVADA AVE—runs north and south from E Pike's Peak ave to city limits; second east of Cascade ave.

NICHOLS COURT (Mesa Road Addn)—bet Dale and Mesa road, and Pine and Spruce.

NINETEENTH—(formerly Eleventh) runs northeast from Colorado ave beyond city limits; tenth west of Limite.

NINTH (formerly First)—runs southwest from Pike's Peak ave to Hayes; first west of Eighth.

NINTH (Broadmoor)—runs north from Hickory four blocks.

NINTH (West Colorado Springs)—name changed to Seventeenth.

NINTH (Colorado City)—runs north from C M Ry to Jackson; ninth west of Sheldon ave.

NOB HILL—all that territory running north from Pike's Peak ave to Austin ave, east of city limits.

NONI (Lihue)—runs from Kukui to Wailua; third east of Cheyenne road.

NORTH (West Colorado Springs)—runs from Limite west to Fifteenth; fifth north of Colorado ave.

NORTH MIDLAND PLACE (Monument Addn)—runs from Conejos west to Monument Creek along C M Ry.

NORTH PARK PLACE—runs west from N Cascade ave to Sierra Madre; first north of Pike's Peak ave.

OAK—name changed to Corona and Royer.

OAK (Manitou)—runs west to foothills from 430 Manitou ave.

OAK AVE (Broadmoor)—runs east from Seventh to Ninth; fifth north of Broadmoor ave.

OHIO (Lihue)—runs north one-half block from E Second.

OLIVE—runs south from Armstrong ave; first west of Eighteenth.

OLIVE (Broadmoor)—runs east from Tenth to Eleventh; fourth south of Pine ave.

OSAGE AVE (Manitou)—runs west from Navajo ave to Ruxton ave; first south of Manitou ave.

OTOE PLACE (Manitou)—runs south from Ute ave to Navajo ave; second west of Pawnee ave.

PALMER PARK BOULEVARD—runs northeast from intersection of Yampa and Cedar to Austin Bluffs and Palmer Park.

PAPETON—a subdivision located 2 miles northeast of city limits, adjacent to Curtis P O.

PARK (West Colorado Springs)—name changed to Park ave.

PARK AVE—runs east from 1129 S Tejon to S Nevada ave.

PARK AVE (West Colorado Springs)—runs northwest from Limite to city limits; third north of Colorado ave.

PARK AVE (Manitou)—runs west from Canon ave two blocks; first north of Manitou ave.

PARK COURT (Day's Addn)—runs east from Custer ave to Cedar; fifth north of Pike's Peak ave.

PARKER (Roswell City Addn)—name changed to Seventh.

PAWNEE AVE (Manitou)—runs south from Manitou ave to Central ave; fourth west of D & R G Depot.

PEARL—runs east from Corona, bet Boulder and St Vrain.

PEARL (West Colorado Springs)—runs from Armstrong ave to Rosita ave, bet 18th and 19th.

PELHAM PLACE—runs south from 27 W Cache la Poudre.

PENNSYLVANIA AVE (De Witt Park Addn)—runs south from Del Norte; second west of Cascade ave.

PHILADELPHIA AVE (De Witt Park Addn)—runs west from Pennsylvania ave; seventeenth north of Pike's Peak ave.

PIKE VIEW—5 miles north of city on D & R G R R.

PIKE'S PEAK AVE—divides city into north and south sections; runs from Cascade ave east to Main and from Monument Creek west to Limite.

PILOT KNOB AVE (Manitou)—runs southwest from Prospect to limits; second north of Brook.

PINE—runs from Kiowa north to Columbia; third west of Cascade ave.

PINE (Colorado City)—runs south from Hagerman to South boulevard; seventh west of Sheldon ave.

PINE AVE (Broadmoor)—runs east from Ninth to Twelfth; first north of Oak ave.

PITKIN—name changed to Seventh.

PLATEAU AVE (Colorado City)—runs west from Third to west city limits; sixth north of Colorado ave.

PLATTE AVE—runs east from N Cascade ave to Main and from Monument Creek west to Seventh, third north of Pike's Peak ave.

POPLAR (Broadmoor)—runs east from Seventh two blocks, fourth north of Broadmoor ave.

POPLAR (Roswell City Addn)—runs west from Rock Island ave to Brewster; second south of Elm.

PORTLAND AVE—runs west from Conejos; eighth south of Pike's Peak ave.

PORTLAND BOULEVARD—see Bear Creek Road.

PORTLAND HEIGHTS—two blocks north of west end of W Vermijo ave.

POST OFFICE PLACE—runs south from E Pike's Peak ave to Huerfano between Nevada ave and Weber.

PRADERIA AVE—name changed to Thirteenth st, Willamette ave and Rosita ave.

PRINCESS (Colorado City)—runs east from Seventh to Crescent ave; bet Jefferson and Monroe.

PROSPECT—runs north from Pike's Peak ave to Columbia and south to C & S Ry, eighth east of Cascade ave.

PROSPECT (Manitou)—runs northwest from Ruxton to limits; first west of Manitou ave.

PROSPECT LAKE—east end of Cimarron.

PROSPECT PLACE (Manitou)—runs west from Navajo ave to Manitou ave.

PUEBLO AVE—runs from intersection of Nevada and Vermijo aves southeast to intersection of Wahsatch ave and Cimarron.

RACE (Colorado City)—runs north from Wheeler ave two blocks; eleventh west of Sheldon ave.

RAMONA AVE (Ivywild)—continuation of Canon City road; runs west from S Nevada ave beyond Maple.

RED CANON AVE (East Manitou)—runs west from Colo City limits five blocks; first south of Colo Midland Ry tracks.

RED CRAGS (Manitou)—n s Manitou ave ¼ mile east of Postoffice.

RED ROCK AVE (Colorado City)—runs north from Manitou ave to city limits; bet Arensdale and Grand View Addns.

RED ROCK CANON (Colorado City)—all that territory south of C M Ry bet Manitou ave and U S Reduction & Refining Co's works.

RIO GRANDE—runs east from Cascade ave to Hancock ave, and west to D & R G R R; seventh south of Pike's Peak ave.

ROBINSON (Colorado City)—runs west from Third to Seventh bet Main and C M Ry.

ROCK ISLAND AVE (Roswell City Addn)—runs from Holly north to Elm; first west of D & R G R R.

ROSITA AVE—runs southwest from Manitou boul at Willamette ave; thence northwest to city limits; fourth north of Colorado ave.

ROSITA AVE (Colorado City)—runs west from Second to Eighth; fifth north of Colorado ave.

ROSWELL—all that territory running six blocks west of Tejon and six blocks north of Van Buren.

ROSWELL AVE (Roswell City Addn)—runs west from Rock Island ave to Brewster; third south of Elm.

ROYER—runs north from St Vrain to Fontanero, and south from Moreno ave to A T & S F R R; sixth east of Cascade ave.

RUBY AVE (Colorado City)—runs west from Red Rock ave two blocks; first north of El Paso boulevard.

RUXTON AVE (Manitou)—runs west from 301 Manitou ave to limits.

SAGE (Roswell City Addn)—runs from Holly north to Elm; fourth west of Rock Island ave.

SAHWATCH—runs south from South Park place to city limits; first west of Cascade ave.

ST ANTHONY (Colorado City)—runs west from Sixth to Seventh; first south of C M Ry.

ST ELMO AVE (Ivywild)—runs east from intersection of Cheyenne boul and Center; first north of Cheyenne ave.

ST VRAIN—runs east from N Cascade ave to Main and west to Accquia; fifth north of Pike's Peak ave.

ST VRAIN COURT—102-106 E St Vrain.

SAN MIGUEL—runs east from N Cascade ave to Custer ave and west to Walnut; thirteenth north of Pike's Peak ave.

SAN MIGUEL PLACE—south side of San Miguel at intersection of Royer and Santa Fe Ry.

SAN RAFAEL—runs east from N Cascade ave to Custer ave and from Pine west to Cooper ave; eleventh north of Pike's Peak ave.

SANTA FE (Washington Heights Addn)—runs east from Royer to El Paso; eleventh south of Pike's Peak

SANTA FE ROW—runs north from Costilla to Cucharras; first east of A T & S F R R.

SECOND (Broadmoor)—runs north from Broadmoor ave to Mesa ave; second east of Lake Circle.

SECOND (Colorado City)—runs north from north end of Pine to Rosita ave; second west of Sheldon ave.

SECOND (Roswell)—runs west from Cascade ave to Main; second north of Van Buren.

SECOND (West Colo Springs)—name changed to Tenth.

SECOND EAST (Ivywild and Lihue)—runs east from Nevada ave three blocks.

SECOND EAST (Nob Hill)—runs north from Pike's Peak ave to Yampa; second east of N Main.

SECOND WEST (Ivywild, Brookside and Dorchester)—runs west from Nevada ave to foothills.

SEVENTEENTH (formerly Ninth)—runs northeast from D & R G R R beyond city limits; ninth west of Limite.

SEVENTH—runs north of D & R G R R to Boulder; first west of Chestnut.

SEVENTH (Broadmoor)—runs north from Broadmoor ave to Oak ave; eighth east of Lake Circle.

SEVENTH (Colorado City)—runs north from C M Ry to Monroe; seventh west of Sheldon ave.

SEVENTH (Roswell)—runs north from Holly to Elm; third west of Rock Island ave.

SEVENTH (West Colo Springs)—name changed to Fifteenth.

SHELDON AVE—the dividing line between Colorado City and Colorado Springs; runs north from C M Ry to Jefferson.

SHERIDAN AVE (East End Addn)—runs north from Huerfano to Yampa; twelfth east of Cascade ave.

SHERMAN AVE—name changed to Willamette ave.

SHOSHONE AVE (Manitou)—runs south from Colorado Midland Ry tracks; six blocks west of D & R G Depot.

SIERRA MADRE—runs north from line of Pike's Peak ave to Cache la Poudre and south to Mill; first west of N Cascade ave, second west of S Cascade ave.

SIXTEENTH (formerly Eighth)—runs northeast from Hayes to city limits; eighth west of Limite.

SIXTH (Broadmoor)—runs north from Broadmoor ave to Elm ave, seventh east of Lake Circle.

SIXTH (Colorado City)—runs north from Busch ave to Crescent ave; sixth west of Sheldon ave.

SIXTH EAST (Nob Hill)—runs north from Lake to Austin ave; sixth east of Main.

SOUTH BOULEVARD (Colorado City)—runs along the southern boundary of the city.

SOUTH PARK PLACE—runs west from S Cascade ave to Sierra Madre; bet North Park place and Huerfano.

SOUTH PATH (Manitou)—runs south from Manitou ave to foothills; first west of D & R G Depot.

SPENCER AVE (Manitou)—runs west from 200 Canon ave two blocks.

SPRING—runs from Sixth to Seventh; sixth north of Colorado ave.

SPRING (Manitou)—runs west from Grove ave two blocks, thence south two blocks; first south of Ruxton ave.

SPRUCE—runs north from south of Huerfano to Yampa; second west of D & R G R R.

SPRUCE (Colorado City)—runs south from Hagerman to South boulevard; sixth west of Sheldon ave.

SPRUCE AVE (Broadmoor)—runs south from Lake Circle to Broadmoor ave.

STILLMAN—name changed to Monument.

SUPERIOR (Colorado City)—runs north from Thornton ave to north city limits; bet Fifth and Sixth.

TAYLOR—runs east from 2901 N Cascade ave.

TEJON—runs north and south from Pike's Peak ave to city limits; first east of Cascade ave.

TELLURIDE AVE—runs northwest from Eighteenth; third south of Colorado ave.

TELLURIDE AVE (Colorado City)—runs east from First two blocks; bet Washington and C M Ry.

TENTH (Broadmoor)—runs north from Olive five blocks; first east of Ninth.

TENTH (Ivywild)—Cheyenne ave.

TENTH (West Colorado Springs; formerly Second)—runs southwest from Colorado ave to D & R G R R; second west of Limite.

TENTH (Colorado City)—runs north from C M Ry to Jackson; tenth west of Sheldon ave.

TEPEE AVE (Manitou)—runs south from Osage ave to Prospect place; first west of Navajo ave.

THIRD (Broadmoor)—runs north from Broadmoor ave to Mesa ave; third east of Lake Circle.

THIRD (Colorado City)—runs north from north end of Arch to north city limits; third west of Sheldon ave.

THIRD (Ivywild, Brookside and Dorchester)—runs west from Nevada ave to foothills and east from Nevada ave three blocks; second south of First.

THIRD EAST (Nob Hill)—runs from Pike's Peak ave to Yampa; third east of Main.

THIRTEENTH (formerly Fifth)—runs northeast from Hayes to Rosita ave; fifth west of Limite.

THOMAS (East Manitou)—runs south from Red Canon ave two blocks, near junction Colorado and Manitou aves.

THORNTON AVE (Colorado City)—runs from Third to Superior; seventh north of Colorado ave.

TREMONT (Roswell)—runs north from Van Buren; fourth west of Cascade ave.

TWELFTH (Broadmoor)—runs north from Hickory five blocks; third east of Ninth.

TWELFTH (West Colo Springs; formerly Fourth)—runs northeast from Hayes to Manitou boul; fourth west of Limite.

TWELFTH (Colorado City)—runs north from Colorado ave to Jackson; twelfth west of Sheldon ave.

TWENTIETH (formerly Twelfth)—runs northeast from Jefferson beyond city limits; tenth west of Limite.

TYLER PLACE—runs from 2321 N Tejon east to N Nevada ave.

UINTAH—runs east from N Cascade ave to Custer ave and west to Walnut; twelfth north of Pike's Peak ave.

UTE AVE (Manitou)—runs west from Pawnee ave to Navajo ave; first south of Manitou ave.

UTE PASS ROAD (Manitou)—a continuation of Manitou ave; runs from the limits into the country.

VAN BUREN—runs east and west from N Cascade ave; twenty-fifth north of Pike's Peak ave.

VERMIJO AVE—runs west from S Cascade ave to Chestnut and east to Wahsatch ave and from Prospect east to Hancock ave; third south of Pike's Peak ave.

VICTORIA AVE (Stockbridge & Stevenson's Addn)—runs east from Nevada ave beyond Weber; tenth south of Pike's Peak ave.

VINE (Broadmoor)—runs east from Seventh two blocks; third north of Broadmoor ave.

WAHSATCH AVE—runs north and south from Pike's Peak ave; fourth east of Cascade ave.

WALNUT—runs north from W Pike's Peak ave to Columbia and south to Costilla; third west of D & R G R R.

WALNUT (Colorado City)—runs south from Main to South boulevard; fifth west of Sheldon ave.

WALNUT AVE (Broadmoor)—runs southeast from Lake Circle to Broadmoor ave.

WALTHAM AVE (Manitou)—runs southeast from 412 Manitou ave two blocks.

WASHINGTON—runs east from west of N Cascade ave to Wahsatch ave; twentieth north of Pike's Peak ave.

WASHINGTON (Colo City)—runs west from First to Tenth; first south of Colorado ave.

WASHINGTON AVE (La Vergne)—name changed to Grant ave.

WASHINGTON AVE (Manitou)—runs east from 412 Canon ave two blocks.

WASHINGTON AVE (West Colorado Springs)—extension of W Pike's Peak; runs northwest from Limite to city limits.

WEBER—runs from E Pike's Peak ave north and south to city limits; third east of Cascade ave.

WEST VIEW AVE (Sauer's Sub-division)—runs north from Fountain to Portland ave; fourth west of Cascade ave.

WEST VIEW PLACE—runs south from 36 Boulder Crescent to Sierra Madre.

WHEELER AVE (Colorado City)—runs west from Chestnut to Sixth; second south of Main.

WHEELER PLACE—name changed to Arcadia st.

WILLAMETTE AVE—runs east from N Cascade ave to Main and west to Manitou boul; sixth north of Pike's Peak ave.

WILLIAMS (East Manitou)—runs south from C M Ry tracks one block to Red Canon ave.

WILLIAMS (Prospect Heights Addn)—runs north from Lincoln ave to W Bijou; first east of Limite.

WILLIAMS CANON (Manitou)—a continuation of Canon ave; ¼ mile north of Cliff House.

WILLOW—runs north from East Pike's Peak ave to Platte ave; eleventh east of Cascade ave.

WILLOW (Ivywild)—runs north from Cheyenne boulevard to Ramona; third west of S Tejon.

WOOD AVE—runs north from College pl to city limits; first west of Cascade ave.

WOODBINE (Colo City)—runs northwest from Galena one block; fourth south of Colorado ave.

YALE (Colorado City)—runs north from Ruby ave; an extension of Agate.

YAMPA—runs east from Nevada ave to Main, and west from Pine ave to Chestnut; tenth north of Pike's Peak ave.

STREET DIRECTORY.

Northward.

Pike's Peak av	0
Kiowa st	100
Bijou st	200
Platte av	300
Boulder st	400

St. Vrain st	500
Willamette av	600
Monument st	700
Dale st	800
Cache la Poudre st	900
Yampa st	1000
San Rafael st	1100
Uintah st	1200
San Miguel st	1300
Columbia st	1400
Buena Ventura	1500
Caramillo st	1600
Del Norte st	1700
Espanola st	1800
Fontanero st	1900
Washington st	2000
Jefferson st	2100
Madison st	2200
Monroc st	2300
Jackson st	2400
Van Buren st	2500
Harrison st	2600
Polk st	2700
Taylor st	2800
Fillmore st	2900

Southward.

Pike's Peak av	0
Huerfano st	100
Cucharras st	200
Vermijo av	300
Costilla st	400
Cimarron st	500
Moreno av	600
Rio Grande st	700
Las Animas st	800
Fountain st	900
Mill st	1000
Las Vegas st	1100

Eastward.

Cascade av	0
Tejon st	100
Nevada av	200
Weber st	300
Wahsatch av	400
Corona (Oak)	500
Royer st	600
El Paso st, Franklin st	700
Prospect, Arcadia and Wheeler sts	800
Institute st	900
Cedar st and Custer av	1000
Willow st	1100
Hancock st	1200
Sheridan av	1300
Foote av	1400
Logan av	1500
Farragut av	1600
Mead av	1700
Main	1800

Westward.

Cascade av	0
Sahwath, Wood av	100

Sierra Madre st, Alamosa av.....	200	Twelfth st	1200
Conejos, Pine	300	Thirteenth st	1300
Spruce, Sewell	400	Fourteenth st	1400
Walnut, Cooper	500	Fifteenth st	1500
Low, Chestnut	600	Sixteenth st	1600
Pitkin, Summit	700	Seventeenth st	1700
Ninth and Adams sts	900	Eighteenth st	1800
Tenth st	1000	Nineteenth st	1900
Eleventh st	1100	Twentieth st	2000

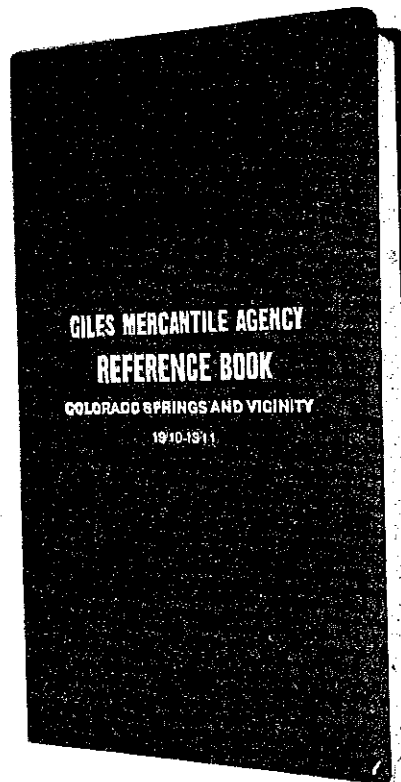

The Giles
Mercantile
Agency Co.
(Incorporated)

Collections
Credit Ratings
REPORTS

301-302-303-304 Hagerman
Building Phones 461-462

Crystal Theatre

11 S. Tejon Street

High-Class Moving Pictures

Concert Orchestra

Lyric Theatre

116 N. Tejon Street

Illustrated Songs

New Pictures Every Other Day

L. E. CUMMINGS, Manager

The R. L. POLK
DIRECTORY CO'S

Colorado Springs, Colorado City
and Manitou

DIRECTORY

Vol. 1910 VII

MISCELLANEOUS INFORMATION

(Copyright secured 1910)

COLORADO SPRINGS

**CITY GOVERNMENT AND OFFI-
CERS.**

City Hall, Nevada ave n e cor Kiowa.
Election takes place 1st Tuesday in
April of each odd year. City contains
eight wards; city council is composed
of five members. Council meetings
are held Mondays, Wednesdays and
Fridays of each week at 10:30 am.

H F Avery, Mayor.
Charles Chapman, City Clerk.
Florin A Bartholomew, City Treas-
urer.
Howard C Henderson, City Aud-
itor.

C L McKesson, City Attorney.
T L Waggener, City Engineer.
E W Frost, City Health Commis-
sioner.
B A Briggs, City Street Commis-
sioner.
W R Allen, City Water Commis-
sioner.
C F Libby, City Inspector Weights
and Measures.

T J Jones, City Plumbing Inspect-
or.

C F Libby, City Market Master.
B B McReynolds, City Water
Works Superintendent.
B F Miller and H R Gregg, City
Weighmasters.
G C Lake, City Chemist.

Civil Service Commission—D F Car-
penter, president; C W Zeiger, E H
Joslyn.
Park Commission—E C Van Diest
secretary, 18 Gazette Bldg.

Municipal Council.

H F Avery, Mayor, President of
Council.
J A Himebaugh, Commr of Finance.
E C F Whitaker, Commr of Public
Safety.
A J Lawton, Commr of Public
Works.
E W Frost, Commr of Public
Health.

BOARD OF EDUCATION.

See Colleges and Schools, Miscellaneous Dept.

DEPARTMENT OF PUBLIC HEALTH.

City Hall.

Health Commissioner—E W Frost.
Secretary—G G Avery.
Chemist—G C Lake.
Food Inspector—C F Libby
Plumbing Inspector—T J Jones.
Dump Superintendent—J F Curtis.
Scavenger—J N Murray.
Inspectors—J P Anthony, Desmond Hayes, W T Kasson.

POLICE DEPARTMENT.

Headquarters, City Hall.

Police court convenes daily, 9 a m, at City Hall, C L Starrett Magistrate.
Chief of Police—Stephen Armstrong.

Captain—J H Stark.
Clerk—A O Poinier.
Sergeants—C N Draper, F H Springer.

Detectives—John Patton, C S Railback, T J Gavin.

Drivers—R M Webb, Joseph Baum.
Jailer—J W Davis.

Patrolmen—M P Cochran, J M Schisler, L A Swanson, C E Briney, J C Cooper, W H McDermott, R R Martin, O L Locke, A W Ten Eyck, E L Barbee, O O Bish, J B Ryan, Onier Worth, F M Connell, W M Nagel, J W Henderson, H C Coleman, J G Gardner, M Logsdon, V E Lamb.

FIRE DEPARTMENT.

Headquarters, 18-20 S Nevada ave.
Chief, P D McCartin; Asst Chief, C L Reasoner.

Engine Co No 1—18 S Nevada ave.
Truck Co No 1—18 S Nevada ave.
Hose Co No 1—18-20 S Nevada ave.
Hose and Truck Co No 2—314 E San Miguel.

Hose Co No 3—2 S Ninth.
Hose Co No 4—Institute and corner Huerfano.

Adams C H Hose Co No 5 (Volunteer)—836 N Spruce.

Reed V Z Hose Co No 6 (Volunteer)—19 E Las Animas.

How to turn in a fire alarm:
Break glass in small frame in front

door of box to get key, open box, pull down the hook inside once and let go. Remain at the box until the fire department arrives.

Always turn in an alarm from the box nearest the fire.

Three taps on tower bell—FIRE.
One tap—FIRE OUT.

All sprinkling must cease upon an alarm of fire.

FIRE ALARM BOXES.

- 12 Bijou and Cascade.
- 13 Boulder and Tejon.
- 14 Willamette bet Tejon and Cascade.
- 15 Cache la Poudre and Tejon.
- 16 Uintah and Tejon.
- 17 Columbia and Cascade.
- 18 Caramillo and Tejon.
- 19 Tejon and Washington.
- 21 Kiowa and Wahsatch.
- 22 Monument bet Nevada and Weber.
- 23 Kiowa and Prospect.
- 24 Cheyenne and Boulder.
- 25 Platte and Corona.
- 26 El Paso and Boulder.
- 27 Willamette bet Corona and Royer.
- 28 Cache la Poudre and Wahsatch.
- 29 Yampa bet Nevada and Weber.
- 31 Huerfano bet Corona and A T & S F Ry.
- 32 Cucharras bet Weber and Wahsatch.
- 34 Costilla bet Weber and Wahsatch.
- 35 Cimarron and El Paso.
- 36 Weber and Moreno.
- 37 Nevada and Fountain.
- 38 Royer and Fountain.
- 39 Costilla and Institute.
- 41 Pike's Peak ave and Tejon.
- 42 Huerfano and Cascade.
- 43 Cucharras and Tejon.
- 44 Vermijo and Cascade.
- 45 Cimarron and Tejon.
- 46 Rio Grande and Sierra Madre.
- 47 Las Animas and Cascade.
- 48 Cucharras and Conejos.
- 49 Mill and Tejon.
- 51 Huerfano and Eighth.
- 52 Eleventh and Washington.
- 53 Fourteenth and Colorado ave.
- 54 Seventeenth and Washington.
- 55 Kiowa and Chestnut.
- 56 Boulder and Walnut.
- 57 Willamette and Spruce.
- 58 Spruce and Mesa road.
- 59 Walnut and San Rafael.
- 61 Mill and Sierra Madre.
- 62 cor Fountain and Conejos.
- 71 cor 19th and Colorado ave.

Fourth Ward.

Precinct 1—All that territory lying between Nevada ave, Kiowa, El Paso and Platte ave.

Precinct 2—All that territory lying between El Paso, Platte ave, Main and Pike's Peak ave.

Precinct 3—All that territory lying between Nevada ave, Kiowa, El Paso and Huerfano.

Precinct 4—All that territory lying between Nevada ave, Huerfano, Shook's Run and Vermijo ave.

Fifth Ward.

Precinct 1—All that territory lying between Nevada ave, Vermijo ave, Shook's Run and D & R G tracks.

Precinct 2—All that territory lying between Shook's Run, Pike's Peak ave, Nevada ave, Fontanero and city limits.

Precinct 3—All that territory lying between Nevada ave, Shook's Run, Vermijo ave and city limits.

Precinct 4—All that territory lying between Shook's Run, Cimarron and Hancock ave.

Sixth Ward.

Precinct 1—All that territory lying between County Road, Las Animas, Cascade ave and Vermijo ave.

Precinct 2—All that territory lying between Cascade ave, Vermijo ave, Nevada ave and Las Animas.

Precinct 3—All that territory lying between County Road, Las Animas, Nevada ave and Lowell.

Seventh Ward.

Precinct 1—All that territory lying between Seventh, Colorado Midland tracks and city limits.

Precinct 2—All that territory lying between Third, Colorado Midland tracks, Seventh and city limits.

Precinct 3—All that territory lying between Limite, Huerfano, D & R G tracks and Monument Creek.

Precinct 4—All that territory lying between Huerfano, Pike's Peak ave, Cascade ave, Nevada ave and Vermijo ave.

Eighth Ward.

Precinct 1—All that territory lying between Brewster, Elm, Monument Creek and Sherman.

Precinct 2—All that territory lying between Limite, Sherman, Spruce and Huerfano.

- 81 Majestic Theatre.
- 82 Opera House.
- 83 Glockner Sanitarium.
- 112 Uintah and Glen.
- 113 Nevada and Monroe.
- 212 Platte and Institute.
- 213 Willamette and Institute.
- 214 El Paso and Cache la Poudre.
- 215 Institute and Uintah.
- 216 San Miguel and El Paso.
- 217 Caramillo and Corona.
- 312 Cucharras and El Paso.
- 412 Cucharras bet Cascade and Wahsatch.
- 512 Holly and Chestnut.

CITY WARDS AND PRECINCTS.

First Ward.

Precinct 1—All that territory lying between Monument Creek, Espanola, Nevada ave, Fontanero and city limits.

Precinct 2—All that territory lying between Monument Creek, Audley pl, Espanola and Nevada ave.

Precinct 3—All that territory lying between Nevada ave, Wahsatch ave, Fontanero and Uintah.

Precinct 4—All that territory lying between Nevada ave, Wahsatch ave, Hancock ave and Fontanero.

Second Ward.

Precinct 1—All that territory lying between Monument Creek, Audley pl, St Vrain and Nevada ave.

Precinct 2—All that territory lying between Mesa road, Spruce and Monument Creek.

Precinct 3—All that territory lying between Spruce, St Vrain, Huerfano and Nevada ave.

Third Ward.

Precinct 1—All that territory lying between Nevada ave, Uintah, El Paso and Cache la Poudre.

Precinct 2—All that territory lying between El Paso, Uintah, Willamette ave and city limits.

Precinct 3—All that territory lying between Nevada ave, Cache la Poudre, El Paso and Willamette.

Precinct 4—All that territory lying between Nevada ave, Willamette, El Paso and Platte ave.

Precinct 5—All that territory lying between Nevada ave, Wahsatch ave, Fontanero and Uintah.

CITY AMBULANCE.
 Within city limits, each person, \$3.00
 Higher rates to Colorado City,
 Manitou and other points outside
 of city.
 Charity cases Free
 The ambulance is under the control
 of the Chief of Police and will not be
 used in cases of contagious diseases.

or respond to calls outside of the city.

CITY ESTRAY POUND.
 Opposite 530 E Vermijo ave.

CITY SCALES.
 Cascade ave s e cor Cucharras.
 B F Miller and H R Gregg, weighers.

COLORADO CITY

CITY GOVERNMENT.

City Hall, Sixth n e cor Washington.
 Mayor T D Armstrong.
 Clerk—I S Nichols.
 Treasurer—S J Bryan.
 Attorney—J R Watt.
 Marshal—H O McDowell.
 Police Magistrate—J T Brooks.
 Street Supervisor—C B Myles.
 Superintendent of Schools—E F
 Ewing.
 Physician—G B Gilmore.
 Sexton—Sylvester Cruts.
 Building Inspector—J R C Statler.
 Engineer—Wm Garstin.

ALDERMEN.

C A Sheetz.....1st Ward
 J R Thrasher.....1st Ward
 E H Borst.....2d Ward
 H J Meagher.....2d Ward
 John Kelly.....3d Ward
 A J Russell.....3d Ward
 J S Greenlee.....4th Ward
 E R Ripley.....4th Ward

Standing Committees.

Finance—C A Sheetz, E H Borst, J
 S Greenlee.
 Fire Department—E H Borst, H J
 Meagher, J S Greenlee.
 Streets, Bridges, Etc—E R Ripley,
 H J Meagher, John Kelly.
 Public Grounds and Buildings—J S
 Greenlee, E R Ripley, John Kelly.
 Ordinance and Printing—J R
 Thrasher, C A Sheetz, A J Russell.
 Sewer—A J Russell, C A Sheetz,
 John Kelly.

CITY COURT.

Police Court, City Hall; J T Brooks, magistrate.

BOARD OF EDUCATION.

See Colleges and Schools Miscellaneous Dept.

FIRE DEPARTMENT.

Chief—Fred M Ward.
 Firemen—George Stine, J E Ken-
 ney.

POLICE DEPARTMENT.

Marshal—Alexander Taws.
 Policemen—Captain, Joseph Bryant,
 Vernon Nelson.

ELECTION PRECINCTS.

Precinct No.5 (First Ward)—Com-
 posed of all that part of Colorado City
 lying north of Colorado ave and east
 of Sixth st.

Precinct No 6 (First Ward)—Com-
 posed of all that part of Colorado
 City lying north of Colorado ave and
 west of Sixth st.

Precinct No 7 (Second Ward) —
 Composed of all that part of Colorado
 City lying between Colorado ave and
 Fountain Creek.

Precinct No 8 (Third Ward)—Com-
 posed of all that part of Colorado
 City lying south of Fountain creek.

Precinct No 9 (Fourth Ward) —
 Composes of all that part of Colorado
 City lying between Fifth and Eleventh
 streets and between Colorado ave and
 east city limits.

WARDS.

First Ward—All that portion of
 Colorado City lying north of Colo-
 rado ave.

Second Ward—All that portion
 Colorado City lying south of Colo-
 rado ave and north of Fountain Creek.

Third Ward—All that portion of
 Colorado City lying south of Foun-
 tain Creek.

Fourth Ward—All that portion of
 Colorado City lying between Fifth
 and Eleventh streets and between
 Colorado ave and east city limits.

City Extray Pound 206 S 6th.

MANITOU

TOWN GOVERNMENT.

Town Hall, 196 Manitou Ave.
 Mayor—A M Wilson.
 Clerk—H J Ross.
 Treasurer—W D Sawin.
 Marshal—George L Columbia.
 Chief of Fire Department—W W
 Scott.
 Street and Water Commissioner—
 W H Pray.
 Police Magistrate—H S Francisco.
 Surveyor—E A Sawyer.
 Physician—H M Ogilbee.
 Town Trustees—E E Nichols, W B
 Kirby, C J Skamser, C A Pollen, Wm
 Lennon, W A Tracht.

Standing Committees.

Finance—E E Nichols, W B Kirby,
 Wm Lennon.
 Street—Wm Lennon, W B Kirby,
 C A Pollen.
 Water Works — C A Pollen, E E
 Nichols, C J Skamser.
 Police—W B Kirby, W A Tracht,
 William Lennon.
 Fire Department—C J Skamser, W
 B Kirby, W A Tracht.

Sanitary and Sewers—W A Tracht,
 E E Nichols, W B Kirby.

Ordinances and Printing—W B
 Kirby, C A Pollen, C J Skamser.

Cemetery—W A Tracht, C J Skam-
 ser, C A Pollen.

Public Grounds and Buildings—E E
 Nichols, W B Kirby, William Lennon.

BOARD OF EDUCATION.

See Colleges and Schools Miscellaneous Dept.

FIRE DEPARTMENT.

Headquarters, Town Hall.

Manitou Volunteer Fire Depart-
 ment—W W Scott chief.

ELECTION PRECINCTS.

Precinct No 12—Composed of all
 that part of Manitou lying west of
 Williams Canon and Osage ave..

Precinct No 13—Composed of all
 that part of Manitou south and east
 of Williams Canon and Osage ave.

COUNTY GOVERNMENT

County Court House—Tejon be-
 tween Cucharras and Vermijo ave.

County Judge—J E Little.

County Clerk and Recorder—E C
 Shelden.

County Treasurer—E B Simmons.

County Assessor—F F Schreiber.

County Physician—E L McKinnie.

County Coroner—David F Law.

County Surveyor—W P Woodside.

County Road Overseer—W T Rod-
 ney.

County Superintendent of Schools
 —Inez Johnson.

County Attorney—W L Strachan.

Asst District Attorney—M W Pur-
 cell.

Dep District Attorney—M M Burns.

Probation Officer—A W Moore.

Sheriff—G G Birdsall.

Under Sheriff—R C Bradfield.

Board of County Commissioners—
 J P Madden, B A Banta, Harry
 Hutchinson. Board meets daily at
 office in Court House.

Clerk to Board of Commissioners—
 Henry McAllister.

Public Trustee—E P Hufferd.

Water Commissioner, District No.
 10 F L Lombard.

County Court convenes on first
 Mondays of January, March, May,
 July, September and November, at
 County Court House. County Judge,
 John E Little, County Attorney,
 Willis L Strachan; Clerk of Court,
 M E Stubbs. Juvenile Branch of
 County Court convenes on occasions
 Rev Adna W Moore special officer.

Justice of the Peace (Colorado
 Springs Precinct)—A P Toombs, O
 R Dunnington.

Constables—Harvey Gillingham, H
 H Lyons, Colorado Springs. O E
 Kimsey, Colorado City.

County Jail, 226 S Cascade ave. H
 T Pinnock, Jailer; J G Darby, W H
 Bess, J A Swaim, Turnkeys; Mrs Ella
 L Pinnock, Matron.

County Poor Farm and Hospital—On Bear Creek road, about two miles west of postoffice. Maintained by the county for the relief of its legal dependents. Supervised and managed by the Board of County Commissioners. H R Mills, Superintendent. All reports and communications must be made to commissioners' office, in County Court House.

County Isolation Hospital—Bear Creek rd, two miles w of P O.

STATE GOVERNMENT.

State Executive Department, Capitol Bldg, Colfax ave bet Broadway and Grant ave, Denver.

Governor—John F Shafroth.

Lieut-Governor—Stephen R Fitzgerald.

Secretary of State—James B Pearce. State Treasurer—Wm J Galligan. Auditor of State—Rhody Kenehan. Attorney General—John T Barnett. Superintendent of Public Instruction—Katherine M Cook.

State Engineer—C W Comstock, Denver.

Commissioner of Insurance—W L Clayton, Greeley.

Commissioner of Mines—Thomas J Dalzell, Denver.

Deputy Labor Commissioner—Edwin V Brake, Denver.

Commissioner of Printing—G E Hosmer, Ft Morgan.

Inspector-General—C B Carlile, Pueblo.

Surgeon-General—T E Carmody, Denver.

Fish and Game Commissioner—T J Holland, Denver.

Adjutant General—John Chase, Denver.

Warden of Penitentiary—T J Tynan, Canon City.

Warden State Reformatory—Felix O'Neil, Buena Vista.

Superintendent State Insane Asylum—A P Busey, Pueblo.

Superintendent State Industrial School for Boys—Fred L Paddleford, Golden.

Superintendent State Industrial School for Girls—Marian B Rudgers, Morrison.

Register Land Board—Dr B L Jefferson.

State Librarian, Ex-Officio—Katherine M Cook.

Boiler Inspector—A J R Whitney.

Dairy Commissioner—R L Cochran.

Illumination Oil Inspector—Claude E Street.

Coal Mine Inspector—John D Jones.

State Geologist—Russell D George, Boulder.

State Inspector of Meats—W J Miles.

Clerk of the Supreme Court—James R Killian.

STATE JUDICIARY.

District Court (Fourth Judicial District)—convenes second Tuesday of January, third Tuesday of May and first Tuesday of September. Judges J W Shaefer, W S Morris, James Owen; District Clerk, Edgar Howbert; Deputy Clerks, O E Rickerson jr and E M Stith; J E Ferguson District Attorney; Asst Dist Attorney, M W Purcell; Deputy District Attorney, M M Burns; Stenographers, E L Preston, Ida C Hutson; Bailiffs, O W Birmingham, C G Kingsbury.

Supreme Court of the State of Colorado—meets in Capitol Building on second Monday in January, April and September. Robert W Steele, Chief Justice; William H Gabbert, Associate Justice; John A Campbell, Associate Justice; George W Musser, Associate Justice; Wm A Hill, Asss Justice; S Harrison White, Associate Justice; Morton S Bailey, Associate Justice; James R Killian, Chief Clerk; A H White, Deputy Clerk; D M Wright and W T Heiskell, Bailiffs; F A Richardson, Librarian; E T Wells, Reporter.

STATE BOARDS, ETC.

State Board of Land Commissioners—Governor John F Shafroth, President; James B Pearce, Secretary of State; John T Barnett, Attorney General; Katherine M Cook, Superintendent of Public Instruction; B L Jefferson, Register.

State Board of Capitol Managers—Governor John F Shafroth, Chairman; Otto Mears, C J Hughes Jr, Harper M Orahod, Managers; Wm K Burchnell, Secreary; F E Edbrooke, Supervising Architect.

State Insurance Department—W L Clayton, Commissioner.

State Auditing Board—John F Shafroth, Governor; Rhody Kenehan, Auditor of State; John T Barnett, Attorney General; H C Fairall, Secretary.

State Board of Dental Examiners—B Frank Gray, Colorado Springs; Mallory Catlett, Denver; Edward O Hile, Loveland; Clarkson N Guyer, Denver; F H Sutherland, pres, Denver.

State Board of Education—Katherine M Cook, Denver, Supt of Public Instruction; James B Pearce, Sec of State; John T Barnett, Attorney General.

State Board of Health—Dr V R Pennock, Pres; Longmont; Dr L E Lemen, V-Pres, Denver; Dr Hugh L Taylor, Sec, Denver; Dr Crum Epler, Treas, Pueblo; Dr Geo C Stemen, Denver; Dr J N Hall, Denver; D Minnie C T Love, Denver; Dr B F Wooding, Denver; Dr Paul S Hunter, Denver.

State Board of Horticulture—Thurs-ton White, Canon City, President; D R Stotler, Ft Lupton, Secretary; George E Harris, Rifle; C E Parfet, Golden; Ira B Cline, Paonia; A E Mauff, Denver.

State Board of Equalization—John F Shafroth, Governor, Chairman; James B Pearce, Secretary of State; Rhody Kenehan, Auditor of State; Wm J Galligan, State Treasurer; John T Barnett, Attorney General; H C Fairall, Secretary.

State Board of Pharmacy—D Y Butcher, Pres, Colorado Springs; S Y Bresler, Denver; A W Scott, Ft Collins.

State Board of Pardons—Governor John F Shafroth, President; William D Pearce, Denver; Rev S H Kirkbride, Pueblo; J Fred Farrar, Ft Collins; Harry B Tedrow, Denver, members; Wm Thomas, Secretary.

State Board of Medical Examiners—Dr C K Fleming, Pres, Denver; Dr S D VanMeter, Secretary, Denver; Dr G B Packard, Denver; Dr David Strickler, Denver; Dr R W Arndt, Denver; Dr M E Preston, Denver; Dr Fre'k Singer, Pueblo; Dr E L Sadler, Ft Collins; Dr W W Rowan, Ouray.

State Board of Child and Animal Protection—E K Whitehead, Denver, Secretary.

State Board of Stock Inspection Commissioners—L B Sylvester, Monte Vista; H W Potter, LaJunta; Fred F Hee, Trinchera; Al A Neale, Norwood; O F Boyle, Durango; Geo Bernard, Colorado Springs; A K Stevens, Iola; R J Cary, Hayden; Hector Mathewson, Hugo.

State Board of Charities and Correction—John F Shafroth, Governor, member ex-officio; Rev Wm S Friedman, Denver, President; Mrs S M Casper, Denver, Vice-President; Lafayette Hughes, Denver; Mrs Ella S Williams, Denver; Mrs Anna G Williams, Denver; Rev Wm O'Ryan, Denver; Wm Thomas, Denver, Secretary.

State Bureau of Mines—Thomas J Dalzell, Commissioner, Denver.

State Board of Veterinary Surgeons—C G Lamb, Denver, State Veterinarian.

State Bureau of Labor Statistics—James B Pearce, Commissioner ex-officio.

State Military Board—Governor John A Shafroth, Denver; Brig Gen John Chase, Denver; Adj Gen C A Kelley, Denver.

State Board of Nurse Examiners—Maude McClaskie, Denver, President; Mary B Eyre, Denver, Secretary and Treasurer; Louise C Boyd, Denver; Lettie G Welch, Denver; Laura A Beecroft, Pueblo.

Soldiers' and Sailors' Home Commissioners, Monte Vista—A J Woodside, Monte Vista, Commander.

Commissioners for the Promotion of Uniformity of Legislation in the U S—W V Elliott, Denver; T H Devine, Pueblo; Gerald Hughes, Denver.

State Board of Accounting—A E Fowlie, Denver, President; J B Geijsbeeck, Denver, Secretary; J H Kingwell, Denver, Treasurer.

Board of Penitentiary Commissioners—Charles Munn, Ouray; J H Maupin, Canon City; Dr Ralph L Taylor, Denver.

State Board of Lunacy Commissioners—Alva Adams, Pueblo; Dr W W Grant, Denver; G F Patrick, Pueblo.

Civil Service Commissioners—Henry Van Kleeck, Denver; C R Brock, Denver; Mrs S Platt Decker, Denver; H W Cornell, Denver, Secretary.

STATE INSTITUTIONS.

Colorado School for the Deaf and the Blind—Colorado Springs. J F Humphreys, Colorado Springs, President; Mrs Mary S McDonald, Pueblo, Secretary; G J Dunbaugh, Pueblo, E J Eaton, Colorado Springs; L R Hubbard, Denver; W K Argo, Superintendent.

Colorado Free Employment Office, 14 N Nevada ave. H L Bishop, Superintendent; Maude L Henderson, Asst Superintendent.

State School of Mines—Golden. Victor C Alderson, President of School.

State Normal School—Greeley. Dr Z X Snyder, President of School.

State University—Boulder. James H Baker, President.

State Agricultural College—Ft Collins. Charles A Lory, President.

State Penitentiary—Canon City—T J Tynan, Warden.

State Insane Hospital—Pueblo. Dr A P Busey, Superintendent.

State Industrial School for Boys—Golden. Fred L Paddleford, Superintendent.

State Industrial School for Girls—Morrison. Marian B Rudgers, Superintendent.

State Reformatory—Buena Vista. Felix O'Neil, Warden.

Soldiers' and Sailors' Home—Monte Vista. A J Woodside, Commander.

State Home for Dependent and Neglected Children—Denver. H W Cowan, Superintendent.

State Workshop for the Blind—Denver. B M Webster, Denver; Ed Gallup, Denver; Thomas Drake, Denver, Board of Control.

UNITED STATES OFFICERS LOCATED IN DENVER.

Supr. U S Mint—Frank M Downer. Clerk U S District Court—Charles W Bishop.

Clerk U S Circuit Court—Charles W Bishop. Collector Internal Revenue—F W Howbert.

Surveyor General—W G Lewis. U S District Attorney—Thomas Ward jr.

U S District Judge—Robert E Lewis.

U S Marshal—Dewey C Bailey. U S Commissioner—S C Hinsdale.

U S Referee in Bankruptcy—W B Harrison.

District Forecaster U S Weather Bureau—F H Brandenburg.

U S Gaugers—F A Mangold, W H Seeds.

Surveyor of Customs—J F Vivian.

U S Land Office—C D Ford, Register; Hugh Taylor, Receiver.

U S Secret Service—Rowland K Goddard.

U S Pension Examiners—T G Randall, G W Uline.

Postoffice Inspectors—W E Cochran in charge.

U S Civil Service Commissioner—V W Campbell.

U S Railway Mail Service—M H Blackwell, chief clerk in charge.

UNITED STATES COURTS.

United States District Court—District of Colorado. Meets in United States Court House and Post Office Building on the first Tuesday in May and November. R E Lewis, District Judge; Thomas Ward jr, District Attorney; Charles W Bishop, Clerk; Dewey C Bailey, Marshal.

United States Circuit Court—Eighth Circuit, District of Colorado. Meets in United States Court House and Post Office Building on first Tuesday in May and November. Judges—

David J Brewer, Associate Justice

United States Supreme Court; Walter H Sanborn, St Paul; Elmer D Adams, St Louis; Willis Van Devanter, Cheyenne, Wyoming, and W C Hook, Leavenworth, Kansas. R E Lewis, District Judge, Denver; Charles W Bishop, Clerk.

COLORADO SPRINGS

POSTOFFICE

Postoffice Building—207-11 E Pike's Peak ave. Postmaster, Alex J Strachan; assistant postmaster, Edmund Allen. Hours of service—General Delivery, 8 to 7; Sundays, 10 to 11. Stamps, 8 to 6; Sundays, 10 to 11. Registry, 8 to 6; Sundays, 10 to 11. Money order, 9 to 5; closed Sundays. Carriers make four deliveries in business district, two in residence. Sundays, carriers' windows open from 10 to 11.

Stations:

No 1—119 E Fontanero.
No 2—832 N Tejon.
No 3—1504 Colorado ave.

COLORADO CITY

POSTOFFICE

Postoffice, 419 Colorado ave; John F Morgan, postmaster; Miss Nellie Faulkner, assistant postmaster.

MANITOU

POSTOFFICE

211 Manitou ave.

Postmaster—H H Grafton.

CURTIS

At coal mines and Papeton, 4 miles n e of Colorado Springs postoffice. Postmaster, A E Dawson.

PIKE VEIW.

6 miles north of Colorado Springs. Postmaster—A J Kelly.

RATES OF POSTAGE.

First-class matter (letters, etc.), 2c an oz.

Second-class (newspapers and periodicals), 1c for 4 ozs, part of paper, 1c for 2 ozs.

Third-class (books, circulars), 1c for 2 ozs.

Fourth-class (merchandise), 1c an oz.

Registration fee (additional postage), 10c.

Immediate delivery stamp (additional to regular postage), 10c.

First-Class Matter—Letters and all other written matter, whether sealed or not, excepting drop-letters at non-carrier offices, 1c an ounce. (Postal cards, 1c each.) Cards which have been bronzed, enameled, or otherwise coated lose their postage value.

Private Mailing Cards—("Post Card")—Unfolded piece of cardboard not exceeding 3 9-16 x 5 9-16 inches and not less than 2 15-16 x 4 5-8 inches, bearing the words at the top of the address side, "Post Card," 1c each, prepaid by stamp affixed.

Second-Class — Newspapers and periodicals regularly published, quarterly or oftener, that are entered at postoffice, and not for gratuitous distribution. The general public pay by affixing stamps at the rate of 1c for each four ounces or part thereof when not sealed.

Third-Class—Books (printed, not blank), circulars, other printed matter, proof-sheets and manuscript copy accompanying same, valentines, sheet music, heliotypes, chromos, posters, lithographs and printed advertising matter in general, all, when not sealed, 1c for 2 ounces or fraction.

Fourth-Class — Merchandise and samples, including printed matter in quantity, blank books and paper, ores, all matted not included in any of the other classes, and not in its nature perishable or liable to injure the contents of the mails. (By express ruling the postage on seeds, cuttings, roots, scions and plants is at the rate of 1c for each 2 ounces.) All when not sealed, and not exceeding 4 pounds in weight, 1c an ounce or fraction. Blotting paper, whether sent in quantities or used for advertising purposes, is fourth-class matter. Card-board coin-holders.

Sealing—Any matter is regarded as not sealed when it is not so wrapped as to allow of a thorough examination without in any way injuring the wrapping.

Registration—First, second, third and fourth-class matter may be registered at any postoffice by affixing 8c in stamps in addition to the regular postage.

MONEY ORDER RATES.

Sums not exceeding \$2.50.....3c
Over \$2.50 and not exceeding \$5.00 5c
Over \$5.00 and not exceeding \$10.00 8c
Over \$10.00 and not exceeding \$20.00, 10c
Over \$20.00 and not exceeding \$30.00, 12c.
Over \$30.00 and not exceeding \$40.00, 15c.
Over \$40.00 and not exceeding \$50.00, 18c.
Over \$50.00 and not exceeding \$60.00, 20c.
Over \$60.00 and not exceeding \$75.00, 25c.
Over \$75.00 and not exceeding \$100.00, 30c.

POSTAGE TO CUBA AND MEXICO—Same as domestic rates, excepting second, third and fourth-class matter to the amount of 4 pounds 6 ounces, with the exception of liquids, pastes, confections and fatty substances, and publications which violate any copyright law, all of which are unmailable.

CANADA, PANAMA, HAWAII, PORTO RICO, THE PHILIPPINES AND GUAM—Domestic rates of postage on all classes of matter.

FOREIGN POSTAGE—All countries are included in the POSTAL UNION. To British Isles domestic rates on letters only. To Germany domestic rates on letters by direct ocean route only; otherwise, foreign rate. Other foreign rates are, letters 5c for first ounce, 3c for each additional ounce; second and third-class matter, per 2 ounces, 1c.

Post Cards conforming with the above regulations are transmissible in the mails of the POSTAL UNION at the postage rate of 2c each.

Parcels-Post to certain countries, 12 cents per pound (limit 11 pounds).

For other information consult your postmaster.

LIST OF POSTOFFICES IN THE STATE OF COLORADO.

ARRANGED ALPHABETICALLY

Corrected to May 1, 1909.

By the letters c. h. in parenthesis, thus (c. h.), county seats are indicated.

Postoffice.	County.
Abbey	Pueblo
Abbott	Washington
Agate	Elbert
Aguilar	Las Animas
Akron (c. h.)	Washington
Alamosa	Conejos
Albano	El Paso
Alcott Sta.	Denver
Alder	Saguache
Alfalfa	Las Animas
Alice	Clear Creek
Allenspark	Boulder
Allison	La Plata
Alma	Park
Altman	Teller
Altona	Boulder
Ames	San Miguel
Amherst	Phillips
Amity	Prowers

Postoffice.	County.
Amo	El Paso
Amy	Lincoln
Angora	Rio Blanco
Animas Forks	San Juan
Antlers	Garfield
Antonito	Conejos
Apache	Huerfano
Apex	Gilpin
Apishapa	Las Animas
Arapahoe	Cheyenne
Arboles	Archuleta
Argo	Denver
Arickaree	Washington
Arkansas Junction	Lake
Arlington	Kiowa
Arloa	Montezuma
Armel	Yuma
Aroya	Cheyenne
Arriba	Lincoln
Arriola	Montezuma
Arrow	Grand
Arvada	Jefferson
Ashcroft	Pitkin
Aspen (c. h.)	Pitkin
Atwood	Logan
Ault	Weld
Aurora	Adams
Austin	Delta
Avalo	Weld
Avon	Eagle
Avondale	Pueblo
Axial	Routt
Badito	Huerfano
Bailey	Park
Bald Mountain	Gilpin
Barbee	Routt
Barela	Las Animas
Barr	Adams
Barton	Prowers
Basalt	Eagle
Bashor	Adams
Bayfield	La Plata
Bear Creek	Montezuma
Beaver	Pueblo
Bellevue	Larimer
Bennett	Adams
Berthoud	Larimer
Berwind	Las Animas
Bessemer Sta.	Pueblo
Behesda	Douglas
Bethune	Kit Carson
Beulah	Pueblo
Blackhawk	Gilpin
Black Mountain	Park
Blaine	Baca
Blanca	Costilla
Bland	Elbert
Bonanza	Saguache
Boone	Pueblo
Boulder (c. h.)	Boulder
Bovina	Lincoln

Postoffice.	County.	Postoffice.	County.
Bowen	Las Animas	Chemung	Cheyenne
Bowerman	Gunnison	Cherry	Douglas
Bowie	Delta	Cherrylyn	Arapahoe
Boxelder	Larimer	Cheyenne Wells (c. h.)	Cheyenne
Boyero	Lincoln	Chicosa	Las Animas
Brandon	Kiowa	Chivington	Kiowa
Breckenridge (c. h.)	Summit	Chromo	Archuleta
Breen	La Plata	Cimarron	Montrose
Brighton (c. h.)	Adams	Clark	Routt
Bristol	Prowers	Cliff	Jefferson
Brodhead	Las Animas	Clifford	Lincoln
Brookvale	Clear Creek	Clifton	Mesa
Broomfield	Boulder	Clyde	Teller
Brunker	Washington	Coalbasin	Pitkin
Brush	Morgan	Coalby	Delta
Bryant	Yuma	Coal Creek	Fremont
Buena Vista (c. h.)	Chaffee	Coal Dale	Fremont
Buffalo Creek	Jefferson	Cochetopa	Saguache
Buffalo Springs	Park	Coke Dale	Las Animas
Buford	Rio Blanco	Cole	Kit Carson
Burdett	Washington	Collbran	Mesa
Burlington (c. h.)	Kit Carson	Colona	Ouray
Burns	Eagle	Colorado City	El Paso
Butler	Larimer	Colorado Springs (c. h.)	El Paso
Buttes	El Paso	Columbine	Routt
Byers	Arapahoe	Como	Park
Caddoa	Benf	Concrete	Fremont
Calcite	Fremont	Conejos (c. h.)	Conejos
Calhan	El Paso	Conifer	Jefferson
Cameo	Mesa	Content	La Plata
Cameron	Teller	Cope	Washington
Campbird	Ouray	Copperfield	Fremont
Canon City (c. h.)	Fremont	Cortez (c. h.)	Montezuma
Capitol City	Hinsdale	Cory	Delta
Capitol Hill Sta.	Denver	Cotopaxi	Fremont
Capulin	Conejos	Coventry	Montrose
Carbondale	Garfield	Craig	Routt
Cardiff	Garfield	Crawford	Delta
Cardinal	Boulder	Creede	Mineral
Caribon	Boulder	Crescent	Boulder
Carlton	Prowers	Crest	Weld
Carnero	Saguache	Crested Butte	Gunnison
Carr	Weld	Crestone	Saguache
Carracas	Archuleta	Cripple Creek (c. h.)	Teller
Carrizo	Baca	Crisman	Boulder
Cascade	El Paso	Critchell	Jefferson
Case	Douglas	Crook	Logan
Cassels	Park	Crystal	Gunnison
Castelar	La Plata	Cucharras	Huerfano
Castle Rock (c. h.)	Douglas	Cumbres	Conejos
Cathedral	Hinsdale	Curtis	El Paso
Cebolla	Gunnison	Dacono	Weld
Cedar	San Miguel	Dallas Divide	Ouray
Cedar Edge	Delta	Dayton	Gunnison
Cedarhurst	Las Animas	Dean	Las Animas
Center	Saguache	De Beque	Mesa
Centerville	Chaffee	Deckers	Douglas
Central City (c. h.)	Gilpin	Deep Creek	Routt
Chama	Costilla	Deer Trail	Arapahoe
Chandler	Fremont	Delagua	Las Animas
Chase	Park	Delhi	Las Animas

Postoffice.	County.	Postoffice.	County.
Del Norte (c. h.)	Rio Grande	Five Points Sta.	Denver
Delta (c. h.)	Delta	Flagler	Kit Carson
Denver (c. h.)	Denver	Fleming	Logan
Denver Mills	Denver	Florence	Fremont
Dexter	Grand	Floresta	Gunnison
Dillon	Summit	Florissant	Teller
Divide	Teller	Fondis	Elbert
Dolores	Montezuma	Forbes	Las Animas
Dome Rock	Jefferson	Forbes Junction	Las Animas
Dominquez	Delta	Forder	Lincoln
Dorchester	Gunnison	Forks Creek	Jefferson
Dover	Weld	Fort Collins (c. h.)	Larimer
Downer	Boulder	Fort Garland	Costilla
Doyleville	Gunnison	Fortieth St Sta.	Denver
Drake	Larimer	Fort Logan	Arapahoe
Dubois	Gunnison	Fort Lupton	Weld
Dumont	Clear Creek	Fort Morgan (c. h.)	Morgan
Duncan	Las Animas	Fountain	El Paso
Dunkley	Routt	Fowler	Otero
Dunton	Dolores	Fox	Yuma
Durango (c. h.)	La Plata	Foxton	Jefferson
Dyke	Archuleta	Franktown	Douglas
Eads (c. h.)	Kiowa	Fraser	Grand
Eagle	Eagle	Frederick	Weld
Earl	Las Animas	Fremont	Washington
East Dale	Costilla	Frisco	Summit
Eastonville	El Paso	Fruita	Mesa
Eaton	Weld	Fullford	Eagle
Eckert	Delta	Galatea	Kiowa
Eckley	Yuma	Gardner	Huerfano
Eddy	Routt	Garfield	Chaffee
Eden	Pueblo	Garnett	Costilla
Edge Water	Jefferson	Garro	Park
Edith	Archuleta	Gary	Morgan
Edwards	Eagle	Gateway	Mesa
Eighth Avenue	Denver	Gault	Weld
Elbert	Elbert	Gem	Bert
Elco	La Plata	Genoa	Lincoln
Eldora	Boulder	Georgetown (c. h.)	Clear Creek
Elizabeth	Elbert	Gilcrest	Weld
Elk Horn	Larimer	Gilman	Eagle
Elkton	Teller	Gilpin	Gilpin
Ellicott	El Paso	Gladstone	San Juan
El Moro	Las Animas	Glen	Washington
Emma	Pitkin	Glendale	Fremont
Empire	Clear Creek	Glendevy	Larimer
Engle	Las Animas	Gleneyre	Larimer
Englewood	Arapahoe	Glenwood Springs	Garfield
Erie	Weld	Goff	Kit Carson
Espinoza	Conejos	Golden (c. h.)	Jefferson
Estabrook	Park	Goldfield	Teller
Estes Park	Larimer	Goldhill	Boulder
Eureka	San Juan	Goodpasture	Pueblo
Evans	Weld	Goodrich	Morgan
Evergreen	Jefferson	Gorham	Boulder
Fair Play (c. h.)	Park	Gothic	Gunnison
Fairview	Custer	Graceland	Elbert
Falcon	El Paso	Granada	Prowers
Farr	Huerfano	Granby	Grand
Firestone	Weld	Grand Junction (c. h.)	Mesa
First View	Cheyenne	Grand Lake	Grand

Postoffice.	County.	Postoffice.	County.
Grand Valley	Garfield	Howard	Fremont
Graneros	Pueblo	Howardsville	San Juan
Granite	Chaffee	Howbert	Park
Grant	Park	Hoyt	Morgan
Gray Creek	Las Animas	Hudson	Weld
Greeley (c. h.)	Weld	Huerfano	Huerfano
Green Canon	Las Animas	Hugo (c. h.)	Lincoln
Greenland	Douglas	Husted	El Paso
Green Mountain Falls	El Paso	Hyde	Washington
Greenwood	Custer	Hygiene	Boulder
Gresham	Boulder	Idaho Springs	Clear Creek
Grover	Weld	Idalia	Yuma
Guffey	Park	Ignacio	La Plata
Gulch	Pitkin	Iliff	Logan
Gulnare	Las Animas	Ilse	Custer
Gunnison (c. h.)	Gunnison	Independence	Teller
Gurney	Yuma	Insmont	Park
Gypsum	Eagle	Iola	Gunnison
Hahns Peak (c. h.)	Routt	Ironton	Ouray
Hale	Yuma	Ivanhoe	Pitkin
Halfway	El Paso	Jack's Cabin	Gunnison
Hamilton	Routt	Jamestown	Boulder
Hardin	Weld	Jansen	Las Animas
Hargisville	Elbert	Jasper	Rio Grande
Harrisburg	Washington	Jefferson	Park
Hartman	Prowers	Johnstown	Weld
Hartsel	Park	Juanita	Archuleta
Hastings	Las Animas	Julesburg (c. h.)	Sedgwick
Haswell	Kiowa	Kanza	Elbert
Hawthorne	Boulder	Keenesburg	Weld
Haxtum	Phillips	Kendrick	Lincoln
Hayden	Routt	Keota	Weld
Hayman	Park	Kersey	Weld
Hebron	Larimer	Keysor	Elbert
Heiberger	Mesa	Kinkel	Pueblo
Henderson	Adams	Kiowa (c. h.)	Elbert
Henry	Washington	Kirk	Yuma
Henson	Hinsdale	Kit Carson	Cheyenne
Herard	Saguache	Kline	La Plata
Hereford	Weld	Kokomo	Summit
Hermes	Yuma	Konantz	Baca
Hermit	Hinsdale	Kremmling	Grand
Hesperus	La Plata	Kuhns Crossing	Elbert
Hester	Otero	Kukuk	Kit Carson
Hezron	Huerfano	Kuner	Weld
Hicks	Las Animas	Kutch	Lincoln
Higbee	Otero	Ladore	Routt
Highland Lake	Weld	Lafayette	Boulder
Highland Sta	Denver	La Garita	Saguache
Highmore	Garfield	Laird	Yuma
Higo	Larimer	La Jara	Conejos
High Park	Teller	La Junta (c. h.)	Otero
Hillrose	Morgan	Lake City (c. h.)	Hinsdale
Hillside	Fremont	Lamar (c. h.)	Prowers
Hilltop	Douglas	Lamport	Baca
Hoehne	Las Animas	Landsman	Yuma
Holly	Prowers	Langdon	Teller
Holyoke (c. h.)	Phillips	Lansing	Yuma
Home	Larimer	La Plata	La Plata
Hooper	Costilla	Laporte	Larimer
Hotchkiss	Delta	Larimer	Huerfano

Postoffice.	County.	Postoffice.	County.
Larkspur	Douglas	Maybell	Routt
La Salle	Weld	Mead	Weld
Las Animas (c. h.)	Bent	Meeker (c. h.)	Rio Blanco
Lasausas	Conejos	Mercier	Pueblo
Laura	Logan	Meredith	Pitkin
Lavalley	Costilla	Merino	Logan
Lavender	Dolores	Mesa	Mesa
La Veta	Huerfano	Messex	Washington
Laveta Pass	Costilla	Micanite	Fremont
Lawson	Clear Creek	Millard	Montezuma
Lay	Routt	Minturn	Eagle
Leadville (c. h.)	Lake	Mirage	Saguache
Leal	Grand	Moffat	Saguache
Lebanon	Montezuma	Mogote	Conejos
Lehman	Grand	Molina	Mesa
Leonard	San Miguel	Monon	Baca
Leroy	Logan	Montclair	Denver
Liberty	Saguache	Monte Vista	Rio Grande
Lily	Routt	Montezuma	Summit
Lime	Pueblo	Montrose (c. h.)	Montrose
Limon	Lincoln	Monument	El Paso
Lindon	Washington	Moqui	Montezuma
Littleton (c. h.)	Arapahoe	Moraine Park	Larimer
Livermore	Larimer	Morley	Las Animas
Lobatos	Conejos	Morris	Kit Carson
Loco	Kit Carson	Mosca	Costilla
Log Cabin	Larimer	Mount Carbon	Gunnison
Loma	Mesa	Mount Morrison	Jefferson
Longmont	Boulder	Myrtle	Pueblo
Loretto	Arapahoe	Nast	Pitkin
Los Cerritos	Conejos	Nathrop	Chaffee
Louisville	Boulder	Naturita	Montrose
Louviers	Douglas	Nederland	Boulder
Loveland	Larimer	Needleton	La Plata
Lucerne	Weld	Nepesta	Pueblo
Ludlow	Las Animas	New Castle	Garfield
Lujane	Montrose	Newett	Chaffee
Lyons	Boulder	Newmire	San Miguel
Lytle	El Paso	Newton	Yuma
McClave	Bent	New Windsor	Weld
McCoy	Eagle	Niwot	Boulder
McElmo	Montezuma	Norrie	Pitkin
McGuire	Huerfano	North Creede	Mineral
Mack	Mesa	Norton	Elbert
Madrid	Las Animas	Norwood	San Miguel
Magnolia	Boulder	Nucla	Montrose
Maitland	Huerfano	Nunn	Weld
Majestic	Las Animas	Nyburg	Pueblo
Malachite	Huerfano	Oak Creek	Routt
Malta	Lake	Oak View	Huerfano
Manassa	Conejos	Ohio	Gunnison
Mancos	Montezuma	Olathe	Montrose
Manitou	El Paso	Olney	Otero
Manzanola	Otero	Omer	Otero
Marble	Gunnison	Ophir	San Miguel
Marion	Garfield	Orchard	Morgan
Martin	Grand	Ordway	Otero
Masonville	Larimer	Ortiz	Conejos
Mater	Weld	Osier	Conejos
Mattion	Elbert	Otis	Washington
Maxey	Baca	Ouray (c. h.)	Ouray

Postoffice.	County.	Postoffice.	County.
Overland	Denver	Rand	Larimer
Ovid	Sedgwick	Rangely	Rio Blanco
Owen	Lincoln	Raven	Garfield
Owl	Larimer	Read	Delta
Oxford	La Plata	Redcliff (c. h.)	Eagle
Pagoda	Routt	Red Mesa	La Plata
Pagosa Junction	Archuleta	Red Mountain	Ouray
Pagosa Springs (c. h.)	Archuleta	Red Stone	Pitkin
Paisaje	Conejos	Regnier	Baca
Palisades	Mesa	Resolis	Elbert
Palmer	El Paso	Rico (c. h.)	Dolores
Pando	Eagle	Ridgway	Ouray
Paonia	Delta	Rifle	Garfield
Paradox	Montrose	Rio Blanco	Rio Blanco
Parkdale	Fremont	River Bend	Elbert
Parker	Douglas	River Portal	Montrose
Parlin	Gunnison	Robinson	Summit
Parma	Rio Grande	Rock Creek	Pueblo
Parshall	Grand	Rockvale	Fremont
Pawnee	Morgan	Rockwood	La Plata
Peachblow	Eagle	Rocky Ford	Otero
Pearl	Larimer	Roggen	Weld
Pearmont	Grand	Rollinsville	Gilpin
Peckham	Weld	Romeo	Conejos
Peetz	Logan	Rosemont	Teller
Penrose	Fremont	Rosita	Custer
Peoria	Arapahoe	Roubideau	Delta
Perins	La Plata	Round Oak	Huerfano
Peyton	El Paso	Rouse	Huerfano
Phippsburg	Routt	Rowena	Boulder
Piceance	Rio Blanco	Ruedi	Eagle
Piedra	Huerfano	Rugby	Las Animas
Piedra	Archuleta	Rule	Bent
Pierce	Weld	Rush	El Paso
Pikeview	El Paso	Russell	Costilla
Pine	Jefferson	Russell Gulch	Gilpin
Pine Cliffs	Boulder	Rye	Pueblo
Pinewood	Larimer	Saguache (c. h.)	Saguache
Pinnacle	Routt	St Cloud	Larimer
Pinon	Pueblo	St Elmo	Chaffee
Pitkin	Gunnison	Salem	Arapahoe
Placerville	San Miguel	Salida	Chaffee
Plateau City	Mesa	Salina	Boulder
Platora	Conejos	Sams	San Miguel
Platteville	Weld	Sanford	Conejos
Poncho Springs	Chaffee	San Isabel	Saguache
Pool	Routt	San Luis (c. h.)	Costilla
Portland	Fremont	San Pablo	Costilla
Powderhorn	Gunnison	Sapinero	Gunnison
Primero	Las Animas	Sargents	Saguache
Primos	Boulder	Saugus	Lincoln
Proctor	Logan	Sawpit	San Miguel
Prowers	Bent	Schley	Elbert
Pryor	Huerfano	Scholl	Grand
Pueblo (c. h.)	Pueblo	Sedalia	Douglas
Pyramid	Rio Blanco	Sedgwick	Sedgwick
Quarry	Montezuma	Segundo	Las Animas
Queen Beach	Kiowa	Seibert	Kit Carson
Radiant	Fremont	Seller	Pitkin
Radium	Grand	Severance	Weld
Ramah	El Paso	Sharpsdale	Huerfano

Postoffice.	County.	Postoffice.	County.
Shaw	Lincoln	Tercio	Las Animas
Shawnee	Park	Texas Creek	Fremont
Sheephorn	Eagle	Thatcher	Las Animas
Sheridan Lake	Kiowa	Theison	Routt
Shoshone	Garfield	Thomasville	Pitkin
Sidney	Routt	Thornburg	Rio Blanco
Sillsville	Gunnison	Thurman	Washington
Siloam	Pueblo	Tiffany	La Plata
Silt	Garfield	Tinnath	Larimer
Silver Cliff (c. h.)	Custer	Timpas	Otero
Silver Plume	Clear Creek	Tincup	Gunnison
Silverton (c. h.)	San Juan	Tioga	Huerfano
Sitton	Pueblo	Tolland	Gilpin
Slater	Routt	Tollerburg	Las Animas
Sligo	Weld	Toponas	Routt
Smuggler	San Miguel	Torres	Las Animas
Sneffels	Ouray	Towner	Kiowa
Snowmass	Pitkin	Trinchera	Las Animas
Snyder	Morgan	Trinidad (c. h.)	Las Animas
Somerset	Gunnison	Troy	Las Animas
Sopris	Las Animas	Trull	Routt
Sorrento	Cheyenne	Turret	Chaffee
South Canon	Garfield	Tuttle	Kit Carson
South Denver Sta.	Denver	Twin Lakes	Lake
South Fork	Rio Grande	Undercliffe	Pueblo
South Platte	Jefferson	University Park	Denver
Spicer	Larimer	Uranium	Montrose
Springdale	Boulder	Vallecito	La Plata
Springfield (c. h.)	Baca	Vance	San Miguel
Stamford	Las Animas	Vega	Mesa
Starkville	Las Animas	Verde	Pueblo
Steamboat Springs	Routt	Vernon	Yuma
Sterling (c. h.)	Logan	Vesuvius	Boulder
Stock Yards Sta.	Denver	Victor	Teller
Stonewall	Las Animas	Vigil	Las Animas
Stonington	Baca	Vilas	Baca
Strasburg	Arapahoe	Villagrove	Saguache
Stratton	Kit Carson	Villa Park Sta.	Denver
Strong	Huerfano	Virginia Dale	Larimer
Sublime	El Paso	Vona	Kit Carson
Sugar City	Otero	Vulcan	Gunnison
Sugar Loaf	Boulder	Wagon Wheel Gap	Mineral
Sulphur	Rio Blanco	Walden	Larimer
Sulphur Springs (c. h.)	Grand	Waldorf	Clear Creek
Summitville	Rio Grande	Wallet	Kit Carson
Sunlight	Garfield	Wall Street	Boulder
Sunset	Boulder	Walsen	Huerfano
Sunshine	Boulder	Walsenburg (c. h.)	Huerfano
Superior	Boulder	Ward	Boulder
Surber	El Paso	Watervale	Las Animas
Swallows	Pueblo	Watkins	Adams
Swandyke	Summit	Watson	Pitkin
Sweetwater	Kiowa	Waverly	Larimer
Swink	Otero	Wayne	El Paso
Tabasco	Las Animas	Webster	Park
Tabernash	Grand	Weitzer	Otero
Tacoma	La Plata	Weldona	Morgan
Talpa	Huerfano	Wellington	Larimer
Tarryall	Park	Wellons	Lincoln
Teller	Mineral	Westcliffe	Custer
Telluride (c. h.)	San Miguel	West Creek	Douglas

Postoffice.	County.
Westminster	Adams
Weston	Las Animas
Wetmore	Custer
White Cross	Hinsdale
White Horn	Fremont
White Pine	Gunnison
White Rock	Pueblo
White Water	Mesa
Wiggins	Morgan
Wigwam	El Paso
Wilbur	Fremont
Wild Horse	Cheyenne
Wiley	Prowers
Williamsburg	Fremont
Winfield	Chaffee
Winston	Logan
Wolcott	Eagle
Woodland Park	Teller
Wootton	Las Animas
Wray (c. h.)	Yuma
Yampa	Routt
Yankee	Clear Creek
Yeiser	Las Animas
Yoder	El Paso
Yuma	Yuma
Zirkel	Larimer

APARTMENT HOUSES.

Colchester The 102 E St Vrain.
Latoria Apts 231 N Nevada ave.

BUILDING, SAVINGS AND LOAN ASSOCIATIONS.

See Building S & L Assns classified dept.

CEMETERIES.

Crystal View Cemetery—s s Manitou ave ½ mile south of Balanced Rock Station.

Evergreen Cemetery—Property of the city and managed by a superintendent appointed by the city council. Located ½ mile south of Prospect Lake. For particulars apply to City Clerk. J W Glackin superintendent.
Fairview Cemetery (Colorado City)—west end of Ehrich.

CHURCHES.

ADVENTISTS.

Seventh Day Adventist—640 E Willamette ave. Services every Saturday at 11:15 a. m. Sabbath school 10 a. m. Prayer meeting every Tues-

day evening at 7:30. Young People's Society, Friday, 7:30 p. m.

BAPTIST.

First—Weber's e cor Kiowa—Sunday services 11 a m and 7:30 p m. Sunday school 9:45 a m, young people's meeting 6:30 p m, evening services in summer half hour later. Rev. J H Franklin pastor, res 218 E Cache la Poudre.

First (Colorado City)—s e cor of Fourth and Lincoln ave. Sunday services 11 am and 7:30 p m. Sunday school 9:45 a m, B Y P U 6:30 p m, prayer meeting Wednesday 7:30 p m, Mission Study Class third Tuesday of each month, Teachers' Training Class Wednesday evening. Rev. Clifford Cross pastor, res 407 Jefferson, Colorado City.

Mount Olive—Nevada ave n w cor Fountain. Sunday services 11 a m and 7:30 p m, Sunday school 9:45 a m, Christian Endeavor Sunday 6:30 p m, prayer meeting Wednesday evening at 7:30. Rev W L Jaeger pastor.

Pike's Peak—13 S 12th (Colo City)—Sunday services 11 a m, Sunday school 10 a m. Rev Nathan Marshall pastor.

St John's—cor Pueblo ave and Cimarron. Sunday services 11 a m and 7:30 p m, Sunday school 12:30 p m, prayer meeting Wednesday 7:30 p m, B Y P U Sunday 6:30 p m, Junior League Sunday 10 a m, Baptist Brotherhood meets every Friday at 8 p m. Rev M S Jones pastor, res 229 Pueblo ave.

Swedish—17 Boulder pl. Services 11 a m and 8 p m, Sunday school 9:45 a m, young people's meeting 7 p m, prayer meeting Wednesday 8 p m.

CATHOLIC.

St Mary's—26 W Kiowa. Sunday services, low mass 6:30 and 8 a m, children's mass 9 a m, high mass 10 a m, Sunday school 2:30 p m, sodality 4 p m, vespers and benediction 7:30 p m, confessions Saturday 7 to 6 and 7 to 9 p m. Rev Godfrey Raber pastor, Catholic Rectory, 22 W Kiowa.

St Mary's (Colorado City)—s e cor Sixth and Robinson sts. Sunday services 8 and 10 a m and 7:30 p m, Sunday school 2:30 p m. Rev John H Brinker pastor, res 524 Robinson.

Our Lady of Perpetual Help (Manitou)—Ruxton ave ne cor Brook. Sunday services 7 and 10 a m, vespers

7:30 p m, week day mass 6:30 a m, Sunday school 3 p m. Rev Edmund Ley rector, res at church.

CHRISTIAN.

Church of Christ (Colo City)—501 Lincoln ave. Sunday services 11 a m and 7:30 p m, Bible school 10:15 a m, Y P S C E 6:30 p m, prayer meeting Wednesday 7:30 p m, Woman's Missionary Society, C W B M, meets first Wednesday of each month at 2:30 p m, Ladies' Aid Society meets every Thursday afternoon. Rev Willard McCarthy pastor, res 303 Jefferson (Colo City).

First—Nevada ave opp North Park. Sunday Services 11 a m and 7:30 p m, Sunday school 9:45 a m, young people's meeting 6:30 p m, prayer meeting Wednesday 7:30 p m, the C W B M Auxiliary meets at church the first Tuesday of every month at 3 p m, and the Woman's Union meets second Tuesday of each month at 2 p m. Rev James Mailley pastor, res 421 E Boulder.

CHRISTIAN SCIENTIST.

First Church of Christ—15 E Boulder. Sunday services 11 a m, Sunday school 9:45 a m, experience meeting Wednesday 8 p m. Mrs Jessie S. Nissley first reader.

CHURCH OF JESUS CHRIST OF LATTER DAY SAINTS.

Reorganized Church—513 N Prospect. Sunday services 11 a m and 8 p m, Sunday school at 9:45 a m, prayer meeting Sundays 6:30 p m, religious meeting Friday 7:30 p m, Ladies' Aid Society Thursday 2:30 p m. F A Russell elder, res 507 N Prospect.

CONGREGATIONAL.

First—n w cor Tejon and St Vrain. Sunday services 11 a m and 7:30 p m, Sunday school 9:45 a m, Christian Endeavor meeting 6:30 p m; evening services half hour later from May 1st to Sept 1st; prayer meeting Wednesday 7:45 p m, meeting of Women's Union first Friday in each month from 10:30 a m to 5 p m, except from June to September. Rev W W Ranney pastor, res 1501 Wood ave.

First (Colorado City) Lincoln ave s e cor Tenth. Sunday services 11 a m and 7:30 p m, Sunday school at 10 a m, prayer meeting Wednesday at 7:30 p m.

First (Manitou)—Pawnee ave cor

High st. Sunday services 11 a m and 8 p m, Sunday school 9:45 a m, Y P S C E 7 p m, mid-week service Wednesday 8 p m. Rev J Wm Carson pastor, res 125 Pawnee ave (Manitou).

Hastings Memorial Chapel—848 E Yampa. No regular service or pastor, Sunday school 3:30 p m.

Hillside—s e cor Prospect and Moreno ave. Sunday school 9:45 a m, preaching services 11 a m and 7:30 p m, Y P S C E 6:45 p m, prayer meeting Wednesday 7:30 p m. Rev G Leo Patterson pastor, res 503 S El Paso.

Second—405 S Tejon. Sunday services 11 a m and 8 p m, Sunday school 9:45 a m, young peoples' meeting 7 p m; evening services half hour earlier between Sept 1 and May 1; prayer meeting every Wednesday evening at 8 o'clock during summer months and 7:30 during winter. Rev Adna W Moore pastor, res 409 S Tejon.

Wolfe Chapel (Papeton)—Services Sunday 7:30 p m, Sunday school 11 a m, Ladies' Bible class Wednesday 2 p m, sewing school Saturday forenoon.

EPISCOPAL.

Church of The Good Shepherd (Colorado City)—cor N Third and Jefferson ave. Services Sunday 11 a m, evening service 7:30 p m, Sunday school 10 a m. Rev Vincent O Penley rector, res 112 N Third (Colorado City).

Epiphany Chapel (Colored)—625 E Dale. Sunday services Holy Eucharist 9:30 a m, catechism 3 p m, vespers and sermon 4 p m. M F Warren lay reader.

Grace—s w cor Pike's Peak ave and Weber. Sunday services 11 a m and 8 p m, Sunday school 9:30 a m, Holy Communion first Sunday in month at 11 a m, other Sundays at 7:45 a m; other holy days at 10 a m. Rev Henry Rutgers Remsen rector, res Grace Church Parish House.

St Andrew's (Manitou)—Canon ave cor Manitou ave. Services Sunday first celebration 7:30 a m, Sunday school 10 a m, morning service 11 a m, evening 8 p m; Holy Eucharist on Saints' days 10 a m; Litany on Wednesdays and Fridays 5 p m. Rev Edwin Johnson rector, res 204 Canon ave.

St Stephen's Protestant—cor Tejon and Monument. Sunday services, Holy Communion 8 a m, morning service 11 a m, evening prayer 5 p m, Sunday school 9:30 a m. Saints' Days Holy Commun-

ion 12 m. Church open daily from 9 a m to 5 p m except on Mondays and Fridays. District nurse for the poor at 612 N Tejon. Rev Arthur N Taft rector, res 10 Pelham pl.

EVANGELICAL.

Calvary Church of The Evangelical Assn—1131 N Wahsatch ave. Sunday services 11 a m and 7:30 p m, Sunday school 10 a m, Y P A 7:15 p m, prayer meeting Wednesdays 7:30 p m. Rev Henry A Schneider pastor, r 1127 N Wahsatch ave.

FRIENDS.

Friends Church—831 S Tejon. Sunday services 11 a m and 7:30 p m, Sunday school 9:45 a m, prayer meeting Wednesday 8 p m, Christian Endeavor 6:30 p m, business meeting second Monday in each month 8 p m. Rev Edwin Loft pastor, r 813 S Tejon.

JEWISH.

Sons of Abraham—404 S Conejos. Services 7 a m and 6 p m daily, Saturday 9 a m and 6 p m. Aaron Chayutin mgr, r 323 W Costilla.

LUTHERAN.

First (English)—cor Platte ave and Weber. Sunday services 11 a m and 7:30 p m, Sunday school 9:45 a m, Luther League meeting 6:45 p m; evening services in summer half hour later; the Ladies' Aid Society meets the first and third Wednesdays of each month at 2 p m; Woman's Home and Foreign Missionary Society meets second Wednesday of each month at 2:30 p m. Rev W T Kahse pastor, r 538 E Platte ave.

German Evangelical Immanuel—Wahsatch ave s w cor Boulder. Sunday services 11 a m and 7:30 p m, Sunday school 9:45 a m, young people's society alternate Thursdays 8 p m, Ladies' Aid Society first Wednesday of each month at 2:30 p m in basement of church. Congregational meeting quarterly. Rev Otto Luesenhop pastor, r 332 N Wahsatch ave.

Swedish Evangelical—Bijou s w cor Spruce. Sunday services 10:45 a m and 7:30 p m, Sunday school 9:30 a m, Luther League first and third Thursdays in each month 8 p m. Rev G P Williams pastor, r 20 N 7th.

Swedish Evangelical Free Mission Church—317 E Boulder. Sunday serv-

ices 10:45 a m and 7:45 p m, Sunday school 9:30 a m, Young People's Society 4 p m, mid-week service Wednesday 8 p m. Rev Cornelius Andrewson pastor, res 319 E Boulder.

Swedish Evangelical Mission—Cucharas, cor Weber. Sunday services 4:30 and 7:45 p m, prayer meeting Wednesday 8 p m. Rev F E Peterson pastor, r 1106 E Moreno ave.

METHODIST.

Asbury M E—Washington ave n w cor Sixth. Sunday services 11 a m and 7:30 p m, Sunday school 9:45 a m, Epworth League 6:30 p m, Junior League 2:30 p m, prayer meeting Wednesday 7:30 p m. Rev H J Grace pastor, r 16 S 13th.

First M E—Boulder n w cor Nevada ave. Sunday services 11 a m and 7:30 p m, Sunday school 9:45 a m, prayer meeting Wednesday 7:30 p m, Epworth League 6:15 p m. Evening services from May 1st to Sept 1st half hour later. Rev M N Smith pastor, r 505 N Nevada ave.

First M E (Colorado City)—n e cor Third and Lincoln ave. Sunday services 11 a m and 7:30 p m, Sunday school 9:45 a m, Epworth League 6:30 p m, prayer meeting Wednesday 7:30 p m, Ladies' Aid Society meets every Thursday; Junior League meets every Sunday at 2 p m. Rev O P Orton pastor, r 105 N Third.

Free Methodist—227 Cheyenne ave. Sunday services 11 a m and 7:30 p m, Sunday school 10 a m, prayer meeting Wednesday 7:30 p m, young people's meeting 7 p m. Rev W W Loomis pastor, r 231 Cheyenne ave.

Free Methodist (Colorado City)—Ehrich s e cor 5th. Sunday services 11 a m and 7:30 p m, Sunday school 2:30 p m, class meeting 10 a m.

M E Church South—Cheyenne ave n e cor Weber. Sunday services 11 a m and 7:30 p m, Sunday school 9:45 a m, Epworth League 6:30 p m, prayer meeting Wednesday 7:30 p m; evening services during summer half hour later. Rev T S. Wheeler pastor, r 210 Cheyenne ave.

Payne African M E—cor Pueblo ave and Weber. Sunday services 11 a m and 7:30 p m, Junior League 10 a m, Sunday school 3 p m, Senior League 6:30 p m, Men's Forum 4 p m. Rev James W Braxton pastor, r 230 S Wahsatch ave.

People's M E (Colored)—s e cor St Vrain and Royer. Sunday services 11 a

m and 8 p m, Sunday school 2:30 p m, Epworth League 7 p m, prayer and class meeting Wednesday 8 p m. Rev Warren McDonald pastor, r 424 N Royer.

Roswell—330 Beacon (Roswell). No regular services.

St. Paul's M E—425 S Nevada ave. Sunday services 11 a m and 7:30 p m, Sunday school at 9:45 a m, Epworth League 6:30 p m, prayer service Wednesday evening at 7:30. Rev J W Neely pastor, res 131 E Vermijo ave.

PRESBYTERIAN.

Boulder St—826 E Boulder. Sunday services 11 a m and 7:30 p m; Sunday school 9:45 a m, Junior Endeavor 3 p m, Senior Endeavor 6:30 p m, Ladies' Aid Thursday 2 p m, Women's Missionary Society Thursday 3 p m, prayer meeting Wednesday 7:30 p m. Rev E H Liles pastor, res 1101 E Platte ave.

Emmanuel—Spruce s e cor Mesa road. Sunday services 11 a m and 7:30 p m, Sunday school at 9:45 a m, Y P S C E meeting 6:30 p m, Junior C E 4 p m; T F Langford superintendent Sunday school; midweek meeting Wednesday 7:30 p m; evening services half hour later May 1 to Sept 1. Rev D G Monfort pastor, res 720 N Walnut.

First—Nevada ave se cor Bijou. Sunday services 11 a m and 7:45 p m, Sunday school 9:30 a m, young people's meeting 6:30 p m, prayer meeting Wednesday 7:45 p m, Brotherhood Bible class meets every Sunday 9:30 a m, W P Love pres, H P Mitchell sec; evening services 15 minutes later May 1 to Sept 1. Rev Howard A Johnston pastor, r 20 E San Rafael.

First Cumberland—Weber s w cor Cucharras. Sunday services 11 a m, Sunday school 9:45 a m, prayer meeting Thursday evening.

First United—Nevada ave se cor Huerfano. Sunday services 11 a m and 7:30 p m, Sunday school 9:45 a m, young people's meeting 6:30 p m, evening service 7:30 p m, prayer meeting Wednesday 7:30 p m. Rev J S Wilson pastor, r 125 S Weber.

Second—Fifteenth cor Washington ave. Sunday services 11 a m and 7:30 p m, Sunday school 9:45 a m, Y P S C E 6:30 p m, prayer meeting Wednesday 7:30 p m. Rev J P Hutchison pastor, r 702 N Wahsatch ave.

UNITARIAN.

All Souls—Tejon s w cor Dale. Sunday services 11 a m, Sunday school 10 a m. Rev John L Marsh pastor, r 524 N Weber.

UNITED BRETHERN.

417-419 S Cascade ave. Sunday services 11 a m and 8 p m, Sunday school 10 a m, Y P S C E 7 p m, prayer meeting Wednesday 8 p m. Rev Henry Irving pastor, r 417 S Cascade ave.

UNIVERSALIST.

First—Majestic Hall. Sunday services 11 a m and 7:30 p m, Sunday school 9:45 a m. Rev Wm Couden pastor, r 432 N Nevada ave.

WILLIAMITES.

Williamite Church—832 W Bijou. W L Morrow elder, r 832 W Bijou.

MISCELLANEOUS MISSIONS.

People's Mission Church—23 W Huerfano. Sunday services 11 a m and 7:30 p m, young people's Holiness League 6:30 p m, morning class 9 a m, Sunday school 10 a m, services every week day except Monday 7:30 p m. Rev Lillian Beard pastor, r 23 W Huerfano.

UNDENOMINATIONAL.

Church of Christ—422 S Cedar. Sunday services 10:15, 11 and 11:50 a m and 7:30 p m.

Church of the Brethren—412 Colorado ave. Sunday services 11 a m and 3:30 p m, Sunday school 10 a m, young people's meeting 3 p m. Rev L H Roote pastor, r 202 Monroe ave.

Millennial Bible Class—109½ N Tejon. Sunday services 2 p m. G M Hunt presiding elder, r 823 E Cimarron.

New Thought Meetings—Announced weekly. J L Schaefer mgr, 14 Midland Blk.

Salvation Army—13½ S Cascade ave, meet every week night except Monday, prayer meeting Friday 8 p m, Sunday holiness meeting at 11 a m, free and easy 3 p m, salvation meeting 8 p m. Maude Williams sec. Industrial Dept, 122 E Huerfano.

CLUBS, ASSOCIATIONS AND SOCIETIES.

(See also Trade Organizations, Commercial Bodies, etc.)

Alhambra Club—rear 16 E Huerfano. Gilbert Buford mgr.

American Sunday School Union—827 E Monument. John H Ketchum, State Supt.

Ancient Order of Hibernians—El Paso County Lodge No 1, meets Hibernian Hall fourth Wednesday evening each month; Patrick O'Brien treas.

Anne Hathaway Shakespeare Club—Meets Thursdays 2:30 p m, at the homes of members; Mrs Gilbert McClurg pres, Mrs E T Ensign v-pres, Mrs C C Hemming sec, Mrs H V Wandell treas.

Arab Amusement Assn—13 N Tejon. G R Meyers sec.

Associated Charities—214 Hagerman Bldg. C B Hall sec, F J Bruno agent.

Associated Press—130 S Cascade ave. J C Bates correspondent, E A McManus operator.

B'nai B'rith, Colorado Springs Lodge No 523—Meets 1st and 3d Sundays in each month at K of P Hall, W N Pfeffer pres, A Oberndorfer sec, N Leipheimer treas.

Boys' Club Association and Manual Training School—605 S Tejon; night school and Sloyd work and amusement for boys; meets Mondays, Tuesdays, Thursdays and Fridays at 7 p m; Mrs J S Sanford pres, Mrs Ellen C Baker sec, Mrs E T Ensign treas, F M Morris, director in charge.

Cheyenne Mountain Country Club—J A Connell pres, Butler Williamson sec, R H Hart steward; club house, golf links, etc at Lake ave, Broadmoor.

Colorado Plymouth Rock Club—414 Custer ave, G W Veditz sec.

Colorado Springs Brick Mnfrs Assn—402 Mining Exchange Bldg, E C Sharer sec.

Colorado Springs Christian Endeavor Union—Herbert R Chapman pres, Karl Guthrie v-pres, Miss Anna D Work corresponding sec, 923 N Wahsatch ave; regular meetings third Thursday of each month in Y M C A at 8 p m.

Colorado Springs District Caledonian Society—Samuel Jolly chief, Thos C MacLaren sec, Alexander Greig treas. Meets first Saturday of each month at Caledonian Hall, 18 E Bijou.

Colorado Springs Elks' Assn—Elks'

Home 3-5 E Bijou; R L Holland pres, A G Hopkins sec, A G Sharp treas.

Colorado Springs Esperanto Society—P O Box 873. Meets first Saturday of each month in Y M C A Bldg at 7:30 p m. C M Balkam pres, Pearl B McMillan sec.

Colorado Springs Fly Casting Club—A L Patton sec, 103 E Huerfano.

Colorado Springs Gun Club—10½ E Pike's Peak ave. A J Lawton sec.

Colorado Springs Musical Club—Josephine Trott pres, Mrs E C Sharer first v-pres, Mrs M Briscoe second v-pres, Frances Rouse recording sec, Mrs Bert Davis corresponding sec, Josephine Comstock treas; meets second and fourth Mondays each month at Acacia Hotel from November 1st to May 1st.

Colorado Springs Social Driving Club—Opera House Blk. C L Smith pres, S S Bernard v-pres, Samuel Schlesinger sec, E G Davis treas, Don C Goddard mgr.

Colorado Springs Tourist Drivers' and Baggage-men's Assn—John O'Byrne sec.

Colorado State Sabbath Observance Organization—Rev J P Hutchison sec-treas, 732 N Washatch ave.

Colorado State Poultry Assn—414 Custer ave; G W Veditz sec.

Cymrodorion Society—1624 N Royer. Thomas R Jones sec.

Daughters of American Revolution, Zebulon Pike Chapter—meets at homes of members as announced third Monday of each month from Oct to May at 3 p m; Mrs E C Goddard regent, Mrs W T Kasson sec.

Elks' Home The—1-3 E Bijou; conducted by the Colorado Springs Lodge No 309 B P O E; James Cromwell mgr.

El Paso Club—30 E Platte ave; Henry Hine pres, Butler Williamson v-pres, J P Carey sec and treas, T H Fletcher, mgr.

El Paso County Auxiliary of the American Bible Society—Depository at 20 N Tejon.

El Paso County Horticultural Society—Court House; Fred F Horn sec.

El Paso County Humane Society—City Hall and Court House, J Floyd Neff asst sec and agent.

El Paso County Medical Society—meets the second Wednesday of each

month, 8:15 p m, in Antlers Hotel; G P Webb pres, L H McKinnie sec.

El Paso County Pioneer Permanent Exhibit and Museum—Court House. hours 10 to 12 and 2 to 4; Mrs Maude McFerran Price chairman board of commission and sec, 215 S Nevada ave.

El Paso County Sunday School Assn—C B Lauterman pres, J L Clark sec, 819 E San Miguel.

Eureka Club, 10 E Pike's Peak ave G L Bender pres, J C Leonard treas and mgr, W J Lightner sec.

Foresters' Club—817 N Cascade ave; Claude P. Morgan pres, A E Sherry v-pres.

GRAND ARMY OF THE REPUBLIC.

Colorado Springs Post No 22 Dept Colo and Wyo—meets first and third Tuesday evenings at G A R Hall; G W Custer commander, I H Burt adjutant.

Kit Carson Circle No. 9, Ladies of the G A R—meets first and third Fridays of each month at 2:30 p m, G A R Hall; Mrs Mary E McCoy pres; Mrs Amanda Olmstead sec.

Women's Relief Corps No. 4—meets first and third Tuesdays of each month, G A R Hall, 2:30 p m; Mrs. S A Kyle, Cripple Creek, pres.

Hebrew Benevolent Association—meets on call of secretary; N Leipheimer pres, A Oberndorfer sec and treas, 108 E Cucharras.

Hillside Free Reading Room and Gymnasium—605 S Prospect; Rev G L Patterson supt; boys meet Tuesday and Saturday 7 to 10 p m, girls Wednesday and Friday 7 to 9 p m.

International Reform Bureau—Rev. J P Hutchison supt Rocky Mountain Dist.

Jewish Alliance—meets first and third Sunday evenings each month at 22 S Tejon; Harry Greenberg sec.

Mero L. Tanner Tent, Daughters of Veterans—meets second Tuesday in G A R Hall; Mrs Florence Stote pres, Hazel Reed sec, Frances C Murchison treas.

Ministerial Association of Colorado Springs—meets first and third Mondays 10:30 a m from Oct 1 to May 1 in Y M C A parlors; Rev E H Liles sec.

Monday Progress Club—meets every other Monday between Oct 1

and June inclusive, at the homes of members; Mrs W H Tucker pres, Mrs J F Lilly and Mrs. C H Dudley v-pres, Mrs E C Bale recording sec, Mrs W W Flora, corresponding sec, Mrs. O F Dubach treas.

National Association of the Deaf—414 Custer ave. G W Veditz pres.

National Association of Letter Carriers, Pike's Peak Branch 204—No regular meeting place; Brooks Irione pres, J E Cope recording sec.

People's Mission Relief Depot—23 W Huerfano; Rev Wm H Lec manager.

Pike's Peak Club—104½ N Tejon. W W Price pres, D Y Butcher sec, R F Morris treas.

Pike's Peak Polytechnic Society—meets second Saturday of each month at 8 p m in Coburn Library, Colorado College. G M Taylor pres, I A Miller treas, J G Lyon sec.

Pike's Peak Poultry Assn—414 Custer ave; G W Veditz sec.

Pike's Peak Press Club—J H McKechnie pres, T E Nowels v-pres, B A Gustin treas.

Retail Grocers and Butchers Assn—707 Exchange Nat Bank Bldg. O W Ward pres, John Ferguson sec, F M Counts treas.

Sabbath Observance Bureau—732 N Wahsatch ave; J P Hutchison sec.

Sons of Abraham—meets first and third Saturday evenings each month at 404 Conejos. David Wackano sec.

Standard Club (Colorado City)—831 Colorado ave. J J Costello manager; composed of employes of the Standard Mill.

Students' Club—23 W Cache la Poudre.

Town and Gown Golf Club—712 E Columbia. T R Newbold mgr.

Untied Spanish War Veterans, Maj C A Anderson No 8, Dept of Colo—meet 2d and 4th Wednesday evenings in Carpenters' Hall. J H Gandy, adjutant.

Western Assn for Stellar Photography—north end Nob Hill. F H Loud sec.

Wisconsin Society of El Paso County—meets in January, April, July and October on call of secretary. J L Schaefer pres, C C Deits sec, 510 E Pike's Peak ave.

W C T U (East Side Branch)—Mrs Stella E Jencks pres, Ethel I Dugan sec. Meets at homes of members.

W C T U (Frances Willard Branch)—Mrs J S Webber pres; meets at homes of members.

W C T U (North End Branch)—Mrs Emma C Crowley pres; meets at homes of members.

W C T U (Colorado City)—meets in W C T U Hall first and third Friday afternoons of each month at 2:30 p m. Mrs E K Lee pres, Mrs Florence Mulnix sec.

Woman's Club The—Mrs Lulu W Sawyer pres, Mrs B N Martin v-pres, Mrs L A Miller cor sec; meets 2d and 4th Wednesdays 3 p m at 126 E Cache la Poudre.

Woman's Educational Society—meets first Thursday of each month from Oct 1st to May 1st at Palmer Hall; Mrs Wm F Slocum pres, Mrs W E Fette rec. sec, Mrs E S Parsons cor sec, Mrs Florian Cajori treas.

World's Congress of the Deaf—414 Custer ave. G W Veditz chairman.

Young Men's Christian Association—Bijou ne cor Nevada ave. C P Dodge pres, W W Flora v-pres, E C Sharer treas, E B Simmons asst treas.

W W Williamson rec sec, Charles B Hall gen sec; men's meeting 3:30 p m Sunday; Bible classes Monday and Friday evenings; building is open day and night. The departments of the association include a large auditorium, dormitories, night school, reading room, parlors, correspondence rooms, employment bureau, boarding house register, social and game room, dark room (for camera club), gymnasium, swimming pool and baths. There are various clubs and auxiliaries, also a separate boys' department.

Young Men's Christian Association of Colorado College—W G Shaw pres, L E Griswold rec sec, S W Kittleman treas.

Young Women's Christian Association of Colorado College—meets Friday 7 p m in Bemis Hall, Vesta Tucker sec.

Young Women's Christian Association of Colorado Springs—office 409 De Graff Bldg; Ellen T Brindley pres, Mrs Lida D Robinson rec sec, Mrs Anna B Strieby treas, Marguerite Dice gen sec. Home, 327 N Weber, Mrs Louise Goldie supt.

COLLEGES AND SCHOOLS—PUBLIC.

Board of Education—216 DeGraff Bldg. Regular meetings of the board

first Tuesday following first Monday of each month. W P Kinney pres, Van E Rouse sec, A G Sharp treas, John Dietrich supt.

Special Supervisors.

Madeline Kennedy, music; Alice R Shinn, drawing; G F Humphries, writing; A J Yeomans, manual training.

School District No 1 (Colo City)—I S Nichols, A F Griffin, A J Russell, J R Thrasher, G O Leibold. E F Ewing supt.

School District No 14 (Manitou)—Wm Long pres, Wm Thompson treas, W D Sawin sec, H A Keeley supt.

Bancroft School (Colorado City)—n w cor Colorado ave and Fourth; Mary P Lindley principal.

Bristol School—Walnut n w cor Monument. Laura A Leach principal.

Buena Vista School—16th n w cor Park ave. Mrs Anna M Rudy principal.

Cheyenne School—1050 W Cheyenne rd. J H Turner principal.

Columbia School—Boulder n w cor Institute. Katharine A Wright principal.

Colorado City High School—n s Colorado ave bet 4th and 5th (Colo City). Louise Stoelzing principal.

Curtis School—Papeton. Joseph F Flynn principal.

Garfield School—Willamette ave n w cor Wahsatch ave. L B Grafton principal.

Glen Eyrie School—2½ miles north of Colorado City. Bessie Johnson teacher.

Helen Hunt School—Institute s e cor Moreno ave. M M Van Pelt principal.

High School—Platte ave n w cor Weber. J R Richards principal.

High School Annex—331 E Pike's Peak ave. Roscoe C Hill principal.

Ivywild School—1550 S Cascade ave, Nellie A Remick principal.

Liller School—Wahsatch ave n e cor Cucharras. Virginia Chambers principal.

Liller School Annex—8 S Wahsatch ave. Dorothy M Buren teacher.

Lincoln School—Cascade ave s w cor Vermijo ave. A J Yeomans principal.

Longfellow School (Colorado City)—n w cor Lincoln and Sheldon aves. Mrs E D Kinney principal.

Lowell School—S Nevada ave n e cor Fountain. J W Scott principal.

Manitou High School (Manitou)—

Ute ave s w cor Pawnee ave. H A Keeley principal.
 Manitou School (Manitou)—Ute ave s w cor Pawnee ave. H A Keeley principal.
 Manual Training Department Public Schools—Cascade ave s w cor Vermijo ave. A J Yeomans director.
 Midland School (Colorado City)—Fifth n e cor Howbert. Emma P Wieman principal.
 Pike View School—Pike View. Ada F Freeman principal.
 Rock Island School—Parker s w cor Holly. Mrs Edith E Hilliard principal.
 Roswell School—Beacon n w cor Fourth, Roswell. Lillian E Lowry principal.
 San Luis School—126 E Cache la Poudre. Bessie Henry principal.
 Steele School—Del Norte n w cor Weber. F M Maris principal.
 Washington School—924 W Pike's Peak ave. Mrs Adda C Bortree principal.
 Whittier School (Colorado City)—n w cor Jefferson ave and Ninth. Lena K Boss principal.

**COLLEGES AND SCHOOLS—
MISCELLANEOUS.**

Central Business College—18-20 S Tejon, controlled by The Colorado Springs Central Business College Co, F C Onstott principal.
 Colorado College—Established 1874; incorporated and variously endowed; located on reservation of 56 acres lying between Cache la Poudre and San Rafael streets and west of Nevada ave, ten blocks north of Pike's Peak ave. Officers: William F Slocum pres, Edward S Parsons v-pres, Willis R Armstrong sec, Irving Howbert treas.
 Colorado School for the Deaf and Blind—Institute bet E Pike's Peak ave and High. William K Argo supt.
 Colorado Springs Academy for Boys 831 N Tejon. J B Walton principal.
 Colorado Springs Business College—top floor Opera House Bldg, 18-20 N Tejon. Edward Wilder principal.
 Colorado Springs Missionary Training and Bible School—27 W Huerfano. Rev W H Lee supt.
 Cutler Academy—w s Cascade ave 2d n of Cache la Poudre; Associated Preparatory School of Colorado College; Dr Wm Frederick Slocum pres, J W Park principal.

Glockner Sanitarium Training School for Nurses—2200 N Tejon. Sister Rose Alexius superior.
 International Correspondence Schools of Scranton, Pa—21 P O Bldg. F M Barker spec rep, E M Woodson rep, J M Hunter div supt.
 Keister's Ladies' Tailoring College—832 E Kiowa. Mrs H C Waller principal.
 Loretto Academy—32 W Kiowa; conducted by Sisters of Loretto.
 Majestic Dancing School—9 E Bijou. C E Cox and Mrs A L Cox principals.
 People's Mission Bible School—23 W Huerfano. Rev Lillian Beard supt, J B Dennev principal.
 St Mary's School—32 W Kiowa; conducted by Sisters of Loretto.
 Twentieth Century Business College—109 N Tejon. C C Miller pres, H C Cobb v-pres, I A Miller sec and treas.

HOSPITALS AND SANITARIUMS.

Bethel Hospital—1420 E Boulder. F E Standish supt.
 Children's Private Home—704 E Huerfano. Mrs Mary Andrew propr.
 Colorado Springs Sanitarium—403 DeGraff Bldg. F W Patterson bus mgr.
 County Hospital—at County Poor Farm, Bear Creek road 2 miles w of P O. H R Mills supt.
 County Isolation Hospital—Bear Creek road 2 miles w of P O.
 Cragmor Sanatorium—Austin Bluffs 5 miles n of P O. Cragmor Sanatorium Assn proprs, J A Connell sec, office 129 E Pike's Peak ave.
 Day Nursery—822 S Tejon; a day and night nursery for children of wage earning parents. Estelle M Clifford matron.
 Electro-Thermatorium and Sanitarium Treatment Rooms—124 S Tejon. Dr Marie Diaz propr.
 Glockner Sanitarium—2200 N Tejon. Sister Rose Alexius superior in charge.
 Manitou Bathing Co—100 Canon ave (Manitou).
 Modern Woodmen of America Sanatorium—Sanatorium 9 miles n w of city. J E White medical director and supt, office 5½ N Tejon.
 Montcalme Sanitarium (Manitou)—conducted by the Sisters of Mercy; located on Capitol Hill.
 Myron Stratton Home, Broadmoor

—office 117 E Pike's Peak ave. D H Rice pres, Wm Lloyd sec.
 Nordrach Ranch—4½ miles n e of city; office 5½ N Tejon. Dr J E White pres, J B Lytle v-pres, M E Harper sec and treas.
 St Francis Hospital—Pike's Peak ave s e cor Prospect; under the control and management of Sisters of St Francis. Sister M Emerentia superior.
 Tent Cottage Homes—Cottages 105 Cheyenne rd, Ivywild. Dr W A Shepard medical director, office 38 First Nat Bank Bldg.
 Union Printers' Home—Pike's Peak ave s e cor Main; maintained by the International Typographical Union as a home and sanitarium for its distressed and retired members; James M Lynch, Newton-Claypool Bldg, Indianapolis Ind., pres; Thos McCaffery, Colorado Springs, v-pres; J W Hays, Newton-Claypool Bldg, Indianapolis, Ind, sec and treas; Charles W Deacon supt.
 Workingmen's Home—25-27 W Huerfano. Rev W H Lee supt, J W Ford mgr.

**LABOR ORGANIZATIONS.
AMERICAN FEDERATION OF
LABOR.**

Samuel GompersPresident
 James Duncan1st Vice-Pres
 John Mitchell2d Vice-Pres
 James O'Connell3d Vice-Pres
 Dennis A Hayes4th Vice-Pres
 Building Trades Department (A F of L)—meets every Monday night in O'Brien Bldg. J B Hildrich sec.

STATE FEDERATION OF LABOR

John McLennonPresident
 C C Houston1st Vice-Pres
 G W Ross2d Vice-Pres
 Lillie Reimer3d Vice-Pres
 Dennis Fallon3d Vice-Pres
 P A Wells5th Vice-Pres
 W T HickeySec-Treas
 Allied Printing Trades Council—meets 2d and 4th Friday each month at 123 E Kiowa. S A Hoon pres, C J Haase sec-treas.
 Amalgamated Assn of Street and Electric Railway Employees of America, Local Div 19—meets first Saturday in each month at 12 noon in Robbins Hall. G W Ross pres, W J Greenley sec-treas.
 Barbers' Union No 42—meets in

Carpenters' Hall 1st Thursdays 8 p m. C C Snyder pres, A A Purdon v-pres, H E Kirk, cor and fin sec, W N Jayne treas.
 Bookbinders' Union No 72—meets in Carpenters' Hall on 1st Monday in each month. Ernest Shutt pres, J H Ryan sec and treas, 718 S Corona.
 Bricklayers' Union No 4—meets in Carpenters' Hall 1st and 3d Thursdays 8 p m. Richard Pearson pres, Henry A Dunbar v-pres, Steve Hanlan treas, J H Gouker sec.
 Brotherhood of Locomotive Engineers, Division Lodge No 385 (Colorado City) meets every Monday in K of P Hall at 7:30 p m. T J Callahan sec.
 Brotherhood of Locomotive Firemen, Pike's Peak Lodge No 218 (Colorado City)—meets in W O W Hall every Saturday afternoon at 2:30; A V Coffin M, L L Crawford sec.
 Brotherhood of Railroad Trainmen, Colorado City Lodge No 406 (Colorado City)—meets 2d and 4th Friday 2:30 p m at W O W Hall (Colo City). S J Bryan treas, F E Bartley sec, 22 N Corona.
 Brotherhood Railway Carmen, Local No 194—meets every 2d and 4th Fridays in Carpenters' Hall. G Van Atta C C, G A Hussey rec sec.
 Building Laborers' International Protective Union—meets in Carpenters' Hall 1st and 3d Wednesdays 8 p m. Thomas Donovan pres, John Buggs treas, G C Richards rec sec, 616 S Sierra Madre.
 Building Trades Council A F of L—meets every Monday night 24 S Tejon. T J Jones pres, Jos Hildrich sec-treas, 633 N Franklin.
 Carpenters No 515—meets in Carpenters' Hall Tuesdays at 7:30 p m. W P Moffat pres, R C Wright v-pres, E J West fin sec, W C Daily rec sec, E E Brusoe treas.
 Carpenters and Joiners' Union No 417 (Colorado City)—meets every Thursday evening in Jacob Schmidt's Hall (Colo City) Samuel Olson pres, O H Dutcher rec sec, E Martin fin sec.
 Federated Trades Council—meets 2d and 4th Thursday evenings in Carpenters' Hall. Harry Douthwaite pres, C J Haase rec sec, P O'Box 575.
 I A of T S E, Local No 62—M J Brant v-pres, W Udick rec sec, W P Myer business agt.
 International Brotherhood of Elec-

147357

trical Workers, Local No 233—meets A O H Hall every Thursday 8 p m. W J Wood pres, D J Elkins rec sec, P O Box 654.

International Cigarmakers' No 492—meets in Room 16 Midland Bldg 2d Wednesday of each month. Gus Wilson pres, C W Plattner sec, P O Box 546.

Journeymen Horseshoers' No 199—meets 1st and 3d Wednesdays at 8 p m at 107 S Cascade ave. A B McFarland pres, D N Walden cor sec, J F Welsh fin sec.

Journeymen Plumbers, Gas and Steam Fitters' Union No 58—meets every Tuesday evening at 19 W Huerfano. Fred Hand pres, C D Benbow sec-treas.

Journeymen Tailors' No 150—meets 1st Monday in month. Erick Lindberg pres, John E Sullivan fin and rec sec, John Johnson treas.

Musicians' Protective Union No 154. A F of M—meets in Court House 2d Sunday in month at 10 a m. A W Wilson pres, I H Metz v-pres, H P Robison sec, First National Bank; E L Hotchkiss treas.

Painters, Decorators and Paperhangers' No 171—meets every Friday in Carpenters' Hall. J D Marshall pres, Joseph Hildrich rec sec, 633 Franklin; Ray C Fowler fin sec, Martin Logsdon treas.

Printing Pressmen's and Assistants' No 144—meets in Carpenters' Hall 1st Wednesday of each month. J K Radley pres, C J Haase sec-treas, P O Box 1003; W Kloefer sergeant-at-arms.

Railway Conductors' (Pike's Peak Division No 244)—meets 1st and 3d Tuesdays at 7:30 p m and 2d and 4th Fridays at 2:30 p m and on July 3d and Aug 7th, M W of A Hall (Colo City). C D Robinson C A, B L Beynon sec, 531 E Platte ave.

Retail Clerks' I P A No 167—meets at 30 S Tejon last Wednesday of each month at 8 p m. P O Seward pres, H E Duvall sec, Wm Bailey treas.

Stereotypers' No 67 (Colorado Springs and Pueblo)—meets 1st Sunday of each month at Gazette office. G J Wagner pres, W G Snyder v-pres, P H Nelson sec-treas, Pueblo.

Stone Cutters'—meets in A O H Hall 2d and 4th Fridays at 8 p m. Joseph Cains pres, John Graham v-pres, Wm Emery sec.

Stone Masons'—meets in A O H

Hall 1st and 3d Fridays at 7:30 p m. James Munson pres, John Jack cor sec, 419 E Kiowa.

Switchmen's Union of North America, Happy Thought Lodge No 46 (Colo City)—meets in K of P Hall on 1st and 3d Sundays of each month at 8:30 p m. M M Sonnichsen master, Carl Sonnichsen sec and treas.

Tinners' No 107—meets in A O H Hall 1st Monday at 7:30 p m. J W Robbins pres, J H Finnup rec and fin sec, P O Box 1064; S J Tapley treas.

Typographical Union No 82—meets in Carpenters' Hall 1st Sunday in month at 2:30 p m. H A Scholton pres, J H Ingledue fin sec, office 314 Hagerman Bldg.

U M W of A No 1662—meets in Miners' Hall, Papeton, Sundays to a m. Luke Brennen pres.

United National Assn of Postoffice Clerks No 917—F T Frawley pres, E W Marshall v-pres, Wm T Wilson treas, Alexander Wilson jr sec.

LIBRARIES.

Carnegie Public Library (Colorado City)—417 Lincoln ave; 3,000 volumes open 9 to 12 a m, 2 to 5 and 7 to 8 p m. Eleanor Smelser librarian.

Coburn Library (Colorado College) Coburn Library Bldg, Cache la Poudre n e cor Cascade ave; open to the students and subscribers every week day; free reading room. Manley D Ormes librarian.

Colorado Springs Public Library—21-23 W Kiowa; 23,000 volumes; open to public daily 9 a m to 9 p m; Sundays 2 to 6 p m; loan department open week days only, 9 a m to 8 p m. Lucy W Baker librarian.

Directory Library—303-304 Hagerman Bldg, R L Polk Directory Co proprs; Directories of all the principal cities and states of the United States and Canada on file for free reference.

First Church of Christ, Scientist—15 E Boulder. Mrs Martin M Foster librarian.

High School Library—High School. Vanita Van Trovinger librarian.

People's Mission Reading Room—Free reading room open to public every day, 27 W Huerfano.

Reed V Z Library Assn—19 E Las Animas; 1,300 volumes; open Monday and Friday evenings 6:30 to 7:30.

St Andrew's Library (Manitou)—122 Canon ave.

Young Men's Christian Association—cor Nevada ave and Bijou; free reading room open to public every day.

MUSICAL ORGANIZATIONS.

Colorado Midland Band—116 N Nevada ave; H T Irvine director.

Fink's Orchestra—125½ N Tejon, W J Fink leader.

NEWSPAPERS AND PERIODICALS.

See Newspapers, etc, Classified Dept.

PARKS.

Acacia Park (commonly called North Park)—bet Tejon and Nevada ave and Bijou and Platte ave.

Alamo Park (commonly called South Park)—bet Cucharras and Vermijo ave, Tejon and Nevada ave.

Austin Bluffs Park (also known as Palmer Park)—692 acres, 3 miles n e of city.

Antlers Park (one block square)—third block directly west of P O.

Bott's Park (Colo City)—Hagerman s w cor 5th.

Cheyenne Park (commonly called City Park)—Junction of North and South Cheyenne Canons 5 miles s w of city.

Dorchester Park—city property, 6 acres bet Nevada ave and Tejon, extending from city limits southward to and a little beyond Fountain Creek.

High School Athletic Field—San Rafael n e cor Royer.

Monument Valley Park—bet D & R G R R and Wood ave, and Bijou and Roswell.

Roswell Racing Park—North end of Berkley, Roswell.

Soda Springs Park (Manitou)—bet Navajo ave and Ute Pass and Manitou and Canon aces.

Stratton Park—junction of North and South Cheyenne Canons and adjoining Cheyenne Park, 5 miles s w of city.

Thorndale Park (Colorado City)—3d cor Manitou boul.

Washburn Field—W. Cache la Poudre 2 block w of Tejon.

Willow Park—see Monument Valley Park.

Zoological Park, 800 Cheyenne rd.

PUBLIC BUILDINGS, HALLS, ETC.

Aldine Block—311½ N Tejon.

A O H Hall—22½ S Tejon.

A O U W Hall (Colo City)—see Red Men's Hall.

Argyle Block (Colo City)—608 Colorado ave.

Bacon Block—18½ E Pike's Peak ave.

Bank Block—name changed to First Nat Bank Bldg.

Bank Building (Colo City)—Colorado ave n w cor Court.

Bank Building (Manitou)—197-199 Manitou ave.

Barnes Building—113½ E Pike's ave.

Bemis Hall—south end of Wood ave.

Burns Building—21 E Pike's Peak ave.

Caledonian Hall—18 E Bijou.

Carpenters' Hall—129 E Kiowa.

Chamber of Commerce Building—11 N Tejon.

Cheyenne Building—6 E Pike's Peak ave.

City Council Chamber—City Hall.

City Hall (old)—18 S Nevada ave.

City Hall—Nevada ave n e cor Kiowa.

City Hall (Colo City)—Sixth n e cor Washington ave.

City Jail—City Hall.

City Jail (Colo City)—13 S Sixth.

Clyde Block—129-137 E Huerfano.

Colorado Building—104 S Tejon.

Colorado Telephone Co's Building—120 E Kiowa.

Columbine Block—406½ S Tejon.

County Court House—bet Cucharras and Vermijo ave, Tejon and Nevada ave.

County Court House (old)—s w cor Nevada ave and Kiowa.

County Hospital—Bear Creek rd 2 miles w of P O.

County Jail—Cascade ave n w cor Vermijo ave.

Davie Building—124 S Tejon.

Davie & Berry Block (Colo City)—532 Colorado ave.

De Graff Building—116-118 N Tejon.

Dickerman Building, 115 E Pike's Peak ave.

Eagles' Hall—30 S Tejon.

Elk Club Building—3-5 E Bijou.
 El Paso Bank Building—3 S Tejon.
 Everhart Block—23½ E Bijou.
 Exchange Nat Bank Bldg—Pike's Peak ave s w cor Tejon.
 Federal Building—203 E Pike's Peak ave.
 Ferris Block—Pike's Peak ave n e cor Tejon.
 First National Bank Building—6 N Tejon.
 Freeman Block—117 E Pike's Peak ave.
 Gazette Building—13-15 E Pike's Peak ave.
 Giddings Building—Kiowa n e cor Tejon.
 Godfrey Block (Colo City)—505 Colorado ave.
 Godfrey Hall (Colo City)—505 Colorado ave.
 G A R Hall—129 E Kiowa.
 Hagerman Building—Kiowa s e cor Tejon.
 Hagerman Hall—16 W Cache la Poudre.
 Hughes Block—117½ S Tejon.
 I O O F Hall—109½ N Tejon.
 I O O F Hall (Manitou)—206 Manitou ave.
 Kinnikinnick Hall—831 N Tejon.
 K of P Hall—De Graff Bldg.
 K of P Hall (Colo City)—Templeton Blk.
 K of P H all (Colored)—315 E Costilla.
 K of P Hall (Manitou)—206 Manitou ave.
 Las Tejas Building—110 N Tejon.
 Leddy Block (Manitou)—208-212 Manitou ave.
 Lennox Block—226-228 N Tejon.
 McGregor Hall—south end Wood ave.
 McIntosh Building (Colo City)—511 Colorado ave.
 McIntyre-Barnett Block—109½ N Tejon.
 McIntire Building—105 E Vermijo ave.
 Mack's Opera House (Colo City)—431 Colorado ave.
 Majestic Block—9 E Bijou.
 Majestic Hall—9 E Bijou.
 Manitou Town Hall—196 Manitou ave.
 Masonic Temple—9 N Nevada ave.
 Masonic Hall (Colored)—124 E Huerfano.
 Masonic Hall (Manitou)—Leddy Blk.
 Midland Block—110-116 E Pike's Peak ave.
 Mining Exchange Building—Nevada ave s w cor Pike's Peak ave.
 Modern Woodmen of America Hall—18½ E Pike's Peak ave.
 Montgomery Hall—N Cascade ave s w cor College Place.
 Mosley Hall—rear 1322 Lincoln ave.
 Nichols Block—18-20 S Tejon.
 Odle Block—122 E Cucharras.
 Old City Hall—18-20 S Nevada ave.
 O'Brien Building—22½ S Tejon.
 Opera House Block—18-20 N Tejon.
 Oriel Block—107 S Tejon.
 Out West Building—name changed to Gazette Building.
 Palmer Hall—N Tejon cor San Rafael.
 Park Block—125-131 S Tejon.
 Perkins Hall—n s Cache la Poudre bet Tejon, and Cascade ave.
 Postoffice—203-209 E Pike's Peak ave.
 Postoffice (Colo City)—Bank Bldg.
 Postoffice (Manitou)—311 Manitou ave.
 Postoffice Building—121-123 E Pike's Peak ave.
 Produce Block—Cascade ave s e cor Huerfano.
 Ramona Building (Colo City)—418 Colorado ave.
 Red Men's Hall (Colo City)—505½ Colorado ave.
 Reed Block (Colo City)—507 Colorado ave.
 Reed Building—120 N Tejon.
 Robbins Block—30 S Tejon.
 Robbins Hall—30 S Tejon.
 Rouse Block—114-116 S Tejon.
 St Mary's Hall (Colo City)—522 Robinson.
 Salvation Army Hall—13½ S Cascade ave.
 Schmidt's Hall (Colo City)—612 Colorado ave.
 Temple Theatre—Nevada ave s e cor Kiowa.
 Templeton Block (Colo City)—501 Colorado ave.
 Ticknor Hall—w s Cascade ave 2 s of College Place.
 Town Hall (Manitou)—196 Manitou ave.
 Union Freight Depot—Cucharras s w cor Oak.
 Union Hall—Papeton.
 Union Labor Hall—103 S Tejon.

Union Passenger Depot—Pike's Peak ave s w cor El Paso (Atchison, Topeka & Santa Fe Ry, Colorado & Southern Ry, Colorado Midland Ry).
 Waycott Building (Colo City)—429 Colorado ave.
 Waycott Opera House (Colo City)—Waycott Bldg.
 Weber Hall—Weber s w cor Kiowa.
 Wheeler Hall (Manitou)—105 Manitou ave.
 Williard Building (Colo City)—523½ Colorado ave.
 Wolcott Observatory—N Cascade ave bet Cache la Poudre and San Rafael.
 W C T U Hall (Colo City)—412 Colorado ave.
 W O W Hall—9 E Bijou.
 W O W Hall (Colo City)—431 Colorado ave.
 Y M C A Building—Bijou n e cor Nevada ave.

RAILROADS.

See Railroads, Classified Dept.

SECRET ORGANIZATIONS.
AMERICAN ORDER OF PROTECTION.

Meets every 1st and 3d Wednesday in K of P Hall at 7:30 p m; W S MacNider commander, Mrs Kate B MacNider sec, Mrs Anna Aley treas.

ANCIENT ORDER UNITED WORKMEN.

Badito Lodge No 24—meets 2d and 4th Saturday evenings at 213 Mining Exchange Bldg; A L Lusk M W, Vincent King financier, W R Amoss rec sec.

BENEVOLENT AND PROTECTIVE ORDER ELKS.

Colorado Springs Lodge No 309—meets every Tuesday at 8 p m in Elks' Home 1-3 E Bijou; O P Grimes exalted ruler, Hubert Strang esteemed leading knight, C J Heath esteemed loyal knight, R R Rathbun esteemed lecturing knight, M E Stubbs sec, Frank M McMahon treas, C B Horn esquire; trustees, S N Nye, R K Hutchings, M E Raffry.

BROTHERHOOD OF AMERICAN YEOMEN.

Columbine Homestead No 141—meets every Friday M W of A Hall at 8 p m; C M Argust foreman, T S Marble correspondent, 103 E Huerfano; R H Patterson master of accounts, W N Casely asst national medical director, Postoffice Bldg; J P Muir chaplin.

Pike's Peak Homestead No 112—meets every Monday evening in W O W Hall, Colo City; J D Robinson foreman, S Bryant cor sec.

FRATERNAL BANKERS' RESERVE SOCIETY.

Seven Falls Lodge No 123—meets every Thursday at Caledonian Hall 8 m; A J Peters pres, G E Swan sec.

FRATERNAL ORDER EAGLES.

Pike's Peak Aerie No 143—meets every Thursday evening in Robbins Hall, Colorado Springs; Wm J Snider pres, J D Charlton v-pres, E T Beyle sec.

FRATERNAL UNION OF AMERICA.

Meets in Caledonian Hall 1st and 3d Tuesday evenings of each month; J H Ferguson sec, 220 E Huerfano.

GRAND UNITED ORDER OF ODD FELLOWS (COLORED).

El Paso Lodge No 2771—meets 124 E Huerfano 1st and 3d Thursday 8:30 p m; C H Pratt N G, L L Duncau P S W.

Household of Ruth—meets 2d and 4th Thursday 103 S Tejon; Mrs Belle Jones N G, Mrs A Bratton sec, 613 E Monument.

THE HOMESTEADERS.

Credito Homestead No 99—meets in I O O F Hall 2d and 4th Mondays at 8 p m; Vincent King pres, W R Amoss sec, E D Johnson treas.

Progressive Homestead No 139—meets every Thursday evening in Redmen Hall (Colo City); A A Hull pres, J P Bates sec, 414 Colorado ave (Colo City).

IMPROVED ORDER RED MEN.

Cheyenne Tribe No 44—meets W O W Hall every Friday at 8 p m; George Alter S, Joseph Chadbourne C of R.

Ute Tribe No 1—meets in Red Men's Hall, 505½ Colorado ave (Colo City) every Tuesday 7:30 p m; A B Rickey S, C W Reynolds K of W.

Daughters of Pochahontas, Ute Council No 10—meets in Red Men's Hall (Colo City) Monday evenings; Mrs Sadie Davis Prophetess, Mrs Cora Fulton Pochahontas, Mrs Lula Brooks Wenonah, Aletha Miller K of R, 1510 Colorado ave; Mrs Dora V McIntier K of W.

INDEPENDENT ORDER FORESTERS.

Court Mt Cameron No 1654—meets every 4th Friday at 22 N Tejon at 8 p m; W C Prescott C R, Nels Johnson rec sec, B B Grover and J H Ferguson court physicians.

INDEPENDENT ORDER OF ODD FELLOWS.

Hall 109 N Tejon, upstairs.

Canton Pike's Peak Lodge No 2 — W H Douglas capt, L A Fox lieut, Wm Geier ensign, George Farberry clk.

Pike's Peak Lodge No 38 — meets every Thursday 8 p m I O O F Hall; S E Nichols sec.

Colorado Springs Lodge No 140 — meets every Wednesday evening I O O F Hall; D C Work N G, D A Rummell V G, J W Kriger sec.

Phoenix Encampment No 21 — meets 1st and 3d Tuesdays in I O O F Hall at 8 p m; J L Dietrich C P, H C Henderson scribe.

Monte Rosa Rebekah Lodge No 4—meets 1st and 3d Fridays in I O O F Hall at 8 p m; Mrs Martha Campbell N G, Mrs Rose Keifer sec.

Colorado City Lodge No 77—meets in Red Men's Hall (Colo City) at 7:30 p m every Wednesday evening; Arthur McDole N G, C L Smith sec.

Naomi Lodge No 50, Daughters of Rebekah—meets in Red Men's Hall (Colo City) 2d and 4th Thursday evenings of each month; Lula Swander N G, Mrs L E Lamb V G, Mrs K B MacNider sec.

Manitou Lodge No 71—meets every Monday at 7:30 p m in K of P Hall (Manitou); Charles Bryant N G, J A Laney V G, Charles Meador rec and fin sec, Frank A Dake treas.

Navajo Rebekah Lodge No 15 — meets 2d and 4th Tuesday evenings of

each month in K of P Hall, Manitou; Mrs Minnie Dake V G, Frank A Dake sec.

Sunshine Rebekah Lodge No 92 — meets 1st and 3d Mondays of each month in I O O F Hall at 8 p m; Mrs Fannie Young N G, Mrs Ella Sheehan sec.

JUNIOR ORDER UNITED AMERICAN MECHANICS.

Duquesne Council No 12 — meets Thursday 7:30 p m at M W of A Hall; G F Dodge councilor, T M Buttner rec sec, 812 E Cache la Poudre, J P Madden treas.

KNIGHTS AND LADIES OF SECURITY.

Colorado Springs Council No 764—meets 2d and 4th Tuesdays at 8 p m in Robbins Hall; K M McMillan pres, T Seth Hull financier, Mrs Mary F Hamilton sec, 1818 Hayes (Colorado City).

KNIGHTS OF COLUMBUS.

Colorado Springs Council No 582—meets 2d and 4th Tuesdays of each month in I O O F Hall; J F McConnell G K, W F Hart D G K, M B Hurley C, M J Griffin fin sec, R E Miner treas.

KNIGHTS OF HONOR.

Tejon Lodge No 2765 — meets 119 E Huerfano 2d and 4th Friday evenings of each month; D M Wright dictator, C L Gillingham reporter, Wm H McCammon financial reporter.

KNIGHTS OF PYTHIAS.

Colorado Springs Lodge No 34 — meets every Wednesday 8 p m at K of P Hall; J E Little C C, R B Van Winkle V C, E S Cohen K of R and S, 5 N Tejon.

Insurance Dept—125 E Pike's Peak ave; C E Taylor pres, Edgar Payton v-pres, F E Phillips sec.

El Paso Lodge No 47—meets every Wednesday 8 p m in K of P Hall (Colo City); S B Dawson C C, J R Watt V C, E F Ewing prelate, I S Nichols K of R and S.

Manitou Lodge No 57—meets every Thursday at 7:30 p m in K of P Hall (Manitou); L D Long C C, E L Laney V C, H J Ross K of R and S.

Jabel Aali Temple No 76, D O K K —meets at K of P Hall on call of Royal Vizier; C S McCroery R V, E S Cohen sec.

First Regiment Headquarters U R K of P—114 E Pike's Peak ave; Edgar Payton adjutant, Frank E Phillips colonel commanding; First Battalion of 1st Regiment, Wm A Day maj, T B Carrington adjutant; meetings called on order.

Garden of the Gods Company No 2 U R K of P—business meeting 1st Tuesday night of each month at K of P Hall; Alexander Reibschaid capt, Edgar Payton rec.

Pike's Peak Company No 10, U R K of P—meets in their armory, 3d floor DeGraff Bldg for drill every Monday evening; business meetings 2d Tuesday of each month; John Grant capt, R J Harter rec, 717 N Weber.

Pythian Sisters, Crystal Temple No 5—meets 2d and 4th Friday evenings of each month in K of P Hall (Colo City); Mrs May Ammerman M of R and C.

Pythian Sisters, Fidelity Temple No 2—meets every Friday at 7:30 p m in K of P Hall (Manitou); Mrs C J King M E C, Mrs Nellie James mgr, Mrs Amelia Bright E J.

Pythian Sisters, Hermione Temple No 1—meets in K of P Hall 1st, 3d and 4th Wednesday at 3 p m, and 2d Tuesday at 8 p m; Mrs E S Cohen P S, Mrs B B Matthews fin sec, Mrs Geneva Pearce mgr.

Pythian Sisters, Sublime Temple No 53—meets in K of P Hall every Thursday at 2:30 p m, except the Thursday following the 4th Tuesday, then in the evening; Mrs Bertha Harlan M E C, Mrs Susie O Nye M of R and C, 10½ E Huerfano.

Pleasant Home Lodge No 6 (colored)—meets 1st and 3d Tuesdays 8 p m at 124 Huerfano; Wm Gudgell C C, J T Craig M of W.

LADIES OF THE MACCABEES.

Meet in K of P Hall 2d and 4th Tuesdays at 2:30 p m; Maude Douglas P C, Laura D Fox L C, Laura D Johnson R K, Ella D Kelly F A, Mary Smith sergeant, Sadie Hyde sentinel.

MASONIC.

Masonic Temple—9 N Nevada ave. Past Masters' Association of El Paso County—meets every 1st Satur-

day; J M Lotz pres, J J Eubank 1st v-pres, J G Greenlee 2d v-pres, John McCoach treas, J P Madden sec.

Grand Lodge A F & A M—George W Musser, Denver, Colo, G M; C H Jacobson, Denver, G S; forty-ninth annual communication will be held in Denver Sept 20 and 21, '10.

Grand Chapter, R A M—John B Hershey, Trinidad, Colo, G H P; C H Jacobson, Denver, G S; thirty-fifth convocation will be held in Denver Sept 22d, '10.

Grand Council, R and S M—W H Trout, Denver, M I G M; E L Foster, Denver, G R; meets in Denver Sept 19th, '10.

Grand Commandery, K T — M H Dean, Denver, R E G C; C H Jacobson, Denver, E G R; thirty-fourth annual conclave will be held in Boulder Sept 23d, '10.

Grand Chapter, O E S—Mrs Mary MacLeod, Colo Springs, G M; Mrs E S Cohen, Colo Springs, G S; nineteenth annual session will be held in Denver Sept 21st, '10.

Colorado City Lodge No 76, A F & A M—meets in Masonic Hall (Colo City) on 2d and 4th Thursday evenings of each month; G W Beavers W M, Benjamin Rolli S W, C F Clark J W, C M Sherman treas, M F Burrell sec, John Klintwort S D, J E Falk J D, E C McKnight S W, O W Stewart J S, Frank Drew tyler.

El Paso Lodge No 13, A F & A M —meets 2d and 4th Friday evenings each month in Masonic Temple; H B Hoffman W M, W A Campbell S W, L P Lawton J W, L A Puffer treas, E S Cohen sec, E E Carrington chaplain, E J Smith marshal, C W Igo S D, C B Baggs J D, A R Crane S S, C M Angell J S, T M Butner tyler.

Manitou Lodge No 68, A F & A M —meets 1st and 3d Friday evenings of each month in Masonic Hall (Manitou); E L Benton W M, C P Goerke S W, F T Wellington J W, H M Ogilbee treas, E M Lotz sec, Raymond Hilligoss S D, S R Francisco J D, A L Hubbard S S, J D Turner J S, H M Ward tyler.

Tejon Lodge No 104, A F & A M—meets 1st and 3d Monday evenings; J F Sanderson W M, W T Whitbeck S W, R D Sims J W, E P Hufferd treas, J P Madden sec, J C Campbell S D, T C Turner J D, T J Morse S S, W V Sims J S, A C Clark tyler.

Colorado Springs Chapter No 6, R A M—meets 2d and 4th Tuesdays each month; C H Dudley H P, F W Tompkins king, F K Ashworth scribe, L A Puffer treas, E S Cohen sec, E M Lotz sentinel.

Pike's Peak Commandery No 6, K T—meets 1st and 3d Thursday evenings each month; R H Ashworth E C, J G Dern G, C H Dudley C G, J J Eubank S W, H B Hoffman J W, W S Morris prelate, J P Barnes treas, A B Noxon rec, C B Campbell S B, J A Himebaugh W, E M Lotz sentinel.

Zabud Council No 8, R and S M—meets first Tuesday evening each month; M F Burrell T I M, F W Tompkins D M, A J Lawton P C W, E J Eaton treas, E S Cohen rec, A B Noxon C of the G, F A Pine C of C, W A Campbell S, W P Woodside sentinel.

Centennial Chapter No 58, O E S—meets in Masonic Temple 1st and 3d Wednesdays of each month; Mrs Stella Pearce W M, C B Baggs W P, Mrs Jane Siegel A M, Mrs M E Aldrich sec, Miss Emma Johnson treas, Mrs Selma McDermid C, Mrs Minnie Seatno A C, Mrs Marie Wilder Adah, Mrs Mary Lonergan Ruth, Mrs Rose Hillerman Esther, Mrs Eveline Sinclair Martha, Mrs Jennie Sherman Electa, Mrs Mame Cessford chaplain.

Glen Eyrie Chapter No 8, O E S—meets in Masonic Hall (Colo City) 1st and 3d Thursdays of each month; Mrs Hattie Lyons W M, Emory McKnight W P, Mrs Lulu Oren A M, Mrs O J Smith sec, Mrs Lucie Irvin treas, Mrs Mamie Thorpe C, Mrs Della Taylor A C, Mrs Mabel Hemenway warder, Mrs Hannah Dunn chaplain.

Ruxton Chapter No 10, O E S—meets 2d and 4th Friday evenings of each month in Masonic Hall (Manitou); Mrs L P Sawin W M, C P Goerke W P, Mrs E Grafton A M, E M Lotz sec, W D Sawin treas, Mrs E M Lotz C, A B Hutchinson warder, Mrs Louisa Escher chaplain.

MASONIC (COLORED).

Hall 124 E Huerfano.

Pike's Peak Lodge No 5, A F & A M—meets every Tuesday evening; T H Patton W M, W M Gudgell sec.

Elizabeth Chapter No 14, O E S—meets 1st and 3d Fridays of each month; Mrs Jennie Henderson W M, Mrs L M Gudgell sec.

United Brotherhood of Friendship, Joshua Lodge No 2—meets 2d and 4th Mondays 124 E Huerfano at 8 p m; W H Bess W M, Isaac Pearson sec, 322 N Maitland ave.

MODERN BROTHERHOOD OF AMERICA.

Colorado Springs Lodge No 1077—meets every Monday 7:30 p m at 20 E Pike's Peak ave; H T Pinnock pres, E T Beyle sec, office 16 E Kiowa.

MODERN WOODMEN OF AMERICA.

Colorado City Camp No 7161—meets 2d, 3d and 4th Tuesdays of each month in K of P Hall (Colo City); R L Bernard C, Frank Drew banker, Wm Lushinsky clerk.

Colorado Springs Camp No 7226—meets every Wednesday at 18½ E Pike's Peak ave at 8 p m; J D Charlton W A, C A Howland banker, S C Tait clerk.

Sunshine Camp No 8790—meets every Friday evening in Robbins Hall; A P Martin C, W H Michaels clerk, 126 E Pike's Peak ave.

NATIONAL PROTECTIVE LEGION.

Columbine Legion No 2025—meets 2d and 4th Monday evenings in Caledonian Hall; C B Lauterman pres, Lulu M Lauterman sec, Alice E Nesler treas.

NATIONAL UNION.

Centennial Council No 423—meets in room 213 Mining Exchange Bldg every 3d Thursday evening of each month; D S Way sec.

ROYAL ARCANUM.

Eldorado Council No 1114—meets in Caledonian Hall 2d and 4th Wednesdays of each month at 8 p m; F A Prior regent, A E Nydegger sec, A J Boland collector.

ROYAL LEAGUE.

Colorado Springs Council No 284—meets 1st and 3d Fridays in K of P Hall at 8 p m; G S Curtis archon, Hildreth Frost scribe.

ROYAL NEIGHBORS OF AMERICA.

Golden Rod Camp No 2329—meets 2d and 4th Tuesdays in M W of A Hall at 8 p m; Mrs Mamie Mearns oracle, Mrs Katherine Jack recorder, Mrs Dollie Van Tilborg receiver.

Woodbine Camp No 2326—meets 1st Tuesday of each month in K of P Hall (Colo City) at 7:30 p m and 3d Tuesday at 2:30 p m; Mrs Harriet Henderson oracle, Mrs Mary Hitchings rec, Mrs Mary McDole receiver.

SISTERS OF THE MYSTERIOUS TEMPLE (COLORED).

Foster Temple No 2—meets 1st and 3d Mondays at 124 E Huerfano 8 p m; Mrs W Hall W P, Mrs B Gatewood, 722 S Wahsatch ave.

Victoria Temple No 6—meets 2d and 4th Fridays at 124 E Huerfano 8 p m; Mrs J Henderson W P, Mrs I H Bratton sec, 623 Maple.

WOODMEN OF THE WORLD—PACIFIC JURISDICTION.

Colorado Springs Camp No 416—meets every Thursday 8 p m in K of P Hall; W M Nagel C C, Edgar Payton clerk.

Pike's Peak Camp No 5—meets every Tuesday at 7:30 p m in W O W Hall; J E Waters C C, O A Blades clerk, J H Branaum mgr.

Camp No 485—meets every Friday evening in W O W Hall (Colo City); C B Miles C C, G Linney clerk.

WOMEN OF WOODCRAFT.

Colorado Springs Circle No 652—meets every Monday 8 p m in W O W Hall; Mrs Minnie Hawkins G N, Mrs M J Noble sec.

El Paso Circle No 310—meets every Thursday at 8 p m in W O W Hall; Mrs Bertha Carnahan G N, Marie Paster clerk.

Pike's Peak Circle No 243—meets every Tuesday evening in W O W Hall (Colo City); Mrs Winifred Stivers G N, Mrs N V Bates clerk, 414 Colorado ave (Colo City).

STREET RAILWAYS.

See Street Railways, Classified Dept.

THEATRES, OPERA HOUSES, ETC.

See Theatres, etc, Classified Dept.

TRADE ORGANIZATIONS, COMMERCIAL BODIES, ETC.

Chamber of Commerce—11 N Tejon; T J Fisher pres, E W Giddings 1st v-pres, J R McKinnie 2d v-pres, A W Henderson sec, O L Godfrey treas. Chamber of Commerce (Colo City) J B Stephen pres, G F Geiger sec.

Colorado Springs Real Estate Exchange—W E Johnson pres, Homer F Davis sec, 7 N Tejon.

Colorado State Commercial Association—107 N Tejon; R W Chisholm director.

Colorado & Wyoming Lumber Dealers' Association—117 W Cucharas; O O Russell, Greeley, Colo, pres; H H Hemenway, Colorado Springs, sec and treas.

Retail Grocers' and Butchers' Association—707 Exchange Nat Bank Bldg; O W Ward pres, John Ferguson sec, F M Counts treas.

WATER COMPANIES.

Colorado City Water Co—424½ Colorado ave; Anthony Bott pres, J P Jackson sec.

OLORADO SPRINGS' most progressive business men advertise in the City Directory.

The R. L. Polk Directory Co's

Colorado Springs, Colorado City and Manitou Directory

Vol. 1910 VII

ABBREVIATIONS

acct.....accountant	eng.....engineer	P O.....postoffice
agt.....agent	enr.....engraver	pres.....president
al.....alley	e s.....east side	prin.....principal
appr.....apprentice	expman.....expressman	prop.....proprietor
apis.....apartments	exp messr.....express messenger	pub.....publisher
assn.....association	frt.....freight	r.....residence
asst.....assistant	furn rooms.....furnished rooms	rd.....road
auto.....automobile	gasftr.....gas fitter	real est.....real estate
av.....avenue	gdnr.....gardener	repr.....repairer
b.....boards	gen.....general	rest.....restaurant
bartndr.....bartender	hdw.....hardware	ret.....retail
bet.....between	hlpr.....helper	Rev.....reverend
bkbndr.....book-binder	hngr.....hanger	rms.....rooms
bkpr.....bookkeeper	ins.....insurance	Ry M S.....railway mail service
blgd.....builder	insp.....inspector	S or s.....south
blk.....block	lab.....laborer	se.....southeast
blksmith.....blacksmith	laund.....laundress	sec.....secretary
boul.....boulevard	lbr.....lumber	sergt.....sergeant
brklyr.....bricklayer	lino.....linotypist	shoemkr.....shoemaker
brkman.....brakeman	lithog.....lithographer	slsmn.....salesman
cabtmkr.....cabinet maker	mach.....machinist	smstrs.....seamstress
carp.....carpenter	mdse.....merchandise	soc.....society
cashr.....cashier	meats.....meatmarket	solr.....solicitor
chf.....chief	mech eng.....mechanical engineer	sq.....square
civ eng.....civil engineer	mer.....merchant	s s.....south side
clk.....clerk	messr.....messenger	steamftr.....steamfitter
clnr.....cleaner	mgr.....manager	stenog.....stenographer
colr.....collector	mkr.....maker	stereo.....stereotypist
com.....commission	mlnr.....milliner	stonecrt.....stone cutter
commr.....commissioner	mstr.....manufacturer	supt.....superintendent
comp.....composer	mstr N or n.....north	sw.....southwest
cond.....conductor	nat.....national	tchr.....teacher
confectr.....confectioner	ne.....northeast	tel. telegraph or telephone
contr.....contractor	nr.....north side	ter.....terrace
cor.....corner	n s.....northwest	tmstr.....teamster
corres.....correspondent	nw.....northwest	trav agt.....traveling agent
crest.....crescent	opp.....opposite	treas.....treasurer
ct.....court	opr.....operator	upholstr.....upholsterer
ctr.....cutter	photog.....photographer	vet surg.....votinary surgeon
dep.....deputy	phys.....physician	v-pres.....vice president
dept.....department	pkr.....packer	w or w.....west
E or e.....east	pl.....place	whol.....wholesale
electr.....electrician	plmbr.....plumber	wid.....widow
elec eng.....electrical engineer	plstr.....plasterer	wkr.....worker
elev opr.....elevator operator		wks.....works
emp.....employee		w s.....west side

A T & S F Ry.....	Atchison, Topeka & Santa Fe Ry.
C M Ry.....	Colorado Midland Ry.
C R I & P Ry.....	Chicago, Rock Island & Pacific Ry.
CS.....	Colorado Springs
CS D G Co.....	Colorado Springs Dry Goods Co.
CS L & P Co.....	Colorado Springs Light & Power Co.
CS T & C Co.....	Colorado Springs Transfer & Carriage Co.
CS & C C D Ry.....	Colorado Springs & Cripple Creek District Ry.
CS & I Ry.....	Colorado Springs & Interurban Ry.
C & S Ry.....	Colorado & Southern Ry.
D & R G R R.....	Denver & Rio Grande Railroad
Pac Exp Co.....	Pacific Express Co.
P T C Co.....	Postal Telegraph-Cable Co.
U S R & E Co.....	United States Reduction & Refining Co.
W F & Co Exp.....	Wells, Fargo & Co Express
W U Tel Co.....	Western Union Telegraph Co.

For ALL NAMES Not FOUND in Alphabetical List, See Preceding Pages—"REMOVALS, ALTERATIONS AND ADDITIONS."

ALPHABETICAL LIST OF NAMES

(Copyright Secured 1910.)

Staufman's

EVERYTHING FOR EVERYBODY

The Store of the People
Phone Main 467

AAC Colo. Springs, Colo. City and Manitou Directory. ACM 65

A

- AACHEN-MUNICH FIRE INS CO (of Germany), A J Lawton Agt, 10½ E Pike's Peak av.
- Abbey A Russell, barnman Arterburn & Perkey, b 1036 Monroe, Colo City.
- Hiram J, lab, r 1036 Monroe (Colo City). (Mrs Margaret).
- Mrs Mary H, rms 601 N Cascade av.
- Milby L, student Colo City High school, b 819 Jefferson (Colo City).
- W Henry (Abbey & Nickell), r 819 Jefferson (Colo City). (Mrs E Belle.)
- & Nickell (W H Abbey, F M Nickell), saloon, 524½ Colorado av (Colo City.)
- Abbott Ambrose T, moved to Des Moines, Ia.
- Anthony, r 339 Manitou av (Manitou). (Mrs Julia.)
- A J, carp, r 120 W Mill. (Mrs Rose C.)
- Elizabeth E (wid Benjamin), b 924 E San Miguel.
- Minnie, b 329 Lincoln av (Colo City.)
- Robert, barnman San Rafael L & B Stables, r 732 Garfield. (Mrs Alice.)
- Abendschan John J, grocer, 1019 Colorado av, r 1035 same (Colo City). (Mrs Kate E.)
- Abernathy Azema J (wid Allen J), r 324 E Vermijo av.
- R Belle, mlnr Wilbur Suit Co, b 324 E Vermijo av.
- Abrams Nana, waiter Alta Vista hotel.
- Absher Emma, nurse, rms 720 N Nevada av.
- Acacia Building & Inv Co, R P Davie pres, J W Atkinson vice pres and treas, W D Quackenbush sec, 65 P O Bldg.
- Gold M Co, Kenneth Macdermid sec, 211 Mining Exch Bldg.

J. D. HILTBRAND
THE HIGH GRADE
Mehlin Pianos
125 1-2 N. Tejon Tel. Main 913

- ACACIA HOTEL, Acacia Hotel Co Props, Wm O Brinker Mgr, Platte av n e cor Tejon, Tel Main 2440.
- Hotel Co, R P Davie pres, J W Atkinson v-pres and treas, W D Quackenbush sec, props Acacia Hotel, 65 P O Bldg.
- Park, bet Tejon and Nevada av and Bijou and Platte av.
- ACACIA THE, Mae Bennett Propr, Dyers and Cleaners, 328 N Tejon, Tel Main 715. (See p 66.)
- Acers Charlotte, mkr Mme M D Hillmer, b 320 E Kiowa.
- Claude O, bkpr First Nat Bank, Colo, r 320 E Kiowa. (Mrs Marie T.)
- Ida (wid George O), b 320 E Kiowa.
- Neil B, student C S Bus Coll.
- Acker Wesley H, student Colo Coll, rms 1311 N Wahsatch av.
- Ackerman Adolph, b County Poor Farm.
- Andrew S, student, b 1119 N Walnut.
- Anna (wid Stephen W), r 1119 N Walnut.
- Margaret J, waiter, b 1119 N Walnut.
- Ackermann Grace H, bkpr Yates & McClain R Co, b 322 E Pike's Peak av.
- Jessie M, bkpr Yates & McClain R Co, b 322 E Pike's Peak av.
- Theodore, grocer, 308 E Pike's Peak av, r 25 S Wahsatch. (Mrs Nellie.)
- Ackley Charles W, b 122 N 7th. (Mrs Hattie H.)
- Acme Gold Saver Mfg & M Co, F H Dunnington sec, 125 E Pike's Peak av.

MANITOU UTE CHIEF SODA WATER
 DELIVERED FRESH FROM THE SPRING DAILY
 Colorado Mineral Water Co.
 J. R. Ballard, Prop.

3rd Floor
Opera House
Block

Colorado Springs Business College

Commercial Property of
Shorthand and
Type Writing IC LIBRARY.
Courses
Colorado Springs, Colo.

The BROWN LUMBER CO.

20 to 32 W. Vermijo Avc.
Telephone Main 102

LUMBER and PLASTERING MATERIAL
BUILDERS' HARDWARE

66 ACT R. L. POLK DIRECTORY CO'S. 1910 ADA

**DON'T PAY RENT
BUY**
AND BE ONE OF US
PIKE'S PEAK REALTY CO.
5 1-2 N. Tejon St. Over Busy Corner

Acton Minnie S, b 327 W Costilla.
—Minor J, with Industrial Fuel & Ice Co, r 611 E St Vrain. (Mrs Fannie B.)
—Thomas M, rodman City Eng, r 327 W Costilla. (Mrs Anna.)

Adams A' Viola, b 810 N Walnut.
—Mrs Byrdie C, rms El Paso bldg r blk e of D & R G Depot. (Manitou.)
—Carl S, mach, rms 316 E Huerfano.
—Charles E, prospector, r 111 Williams. (Mrs Rose M.)
—Charles R, blksmith Rocky Mtn T & T Co, r 744 E Costilla. (Mrs Sadie.)
—Charlotte (wid John T), r 507 E San Rafael.
—Clarence A, lab, b 1128 Lincoln av (Colo City.)

QUALITY IS THE FIRST CONSIDERATION AT



328 N. TEJON STREET

PHONE 715

Adair Mrs Elizabeth B, moved to Des Moines, Ia.
—Stephen C, moved to Salida, Colo.
Adamich Frank, millman U S R & R Co, r 400 S 4th (Colo City.) (Mrs Jennie.)
Adams Ada T, nurse, 905 N Wahsatch av, r same.
—Albert T, hlpr, bds 735 N Pine.
—Alexander, palmist, b 507 Colorado av (Colo City.) (Mrs Julia.)
—Andy, author, St James Hotel.
—Ann, domestic, 1314 N Weber.

Adams Claude B, bkpr Colo Auto & Supply Co, r 1601 S Cascade av. (Mrs Emma A.)
—C H Hose Co No 4 (volunteer), 836 N Spruce.
—Dorothy, student High school, b 735 N Pine.
—Edwin M, clk F H Martin Drug Co, rms 329 E Kiowa.
—Mrs Elizabeth, rms 718 E Platte av.
—Mrs Ella C, society editor Gazette, r 226 Cheyenne av.

B. BENTON Cabinet & Job Work

MY PRICES ARE THE LOWEST 116 Exchange Place Phone Red 233

E.G. PASTER

Contractor and Builder

Shop 4 E. Kiowa St. Phone 801
Residence Phone 967

ADA Colo. Springs, Colo. City and Manitou Directory. AGR 67

Adams Ella N, moved to Pueblo, Colo.
—Emma G, tchr Columbia School, b 507 E San Rafael.
—Evert W, clk F E Brooks, r 117 E Washington.
—Express Co, 119 E Pike's Peak av.
—E Ruth, stenog, b 4 N Walnut.
—Florence Z, stenog Colo Tel Co, r 4 N Walnut.
—George, palmist, b 507 Colorado av Colo City.) (Mrs. Mary.)
—George L P, moved to Pueblo, Colo.
—Grant W, rms 507 S Nevada av. (Mrs Hattie L.)
—Mrs Gussie, moved to Arkadelphia, Ark.
—Hattie, student, b 12 N Pine.
—Herbert, tmstr, r 221 W Huerfano. (Mrs May.)
—Mrs Irene A, r 735 N Pine.
—Job B, driver Seldomridge Grain Co, r 12 N Pine. (Mrs Delores.)
—John P, lab, r 4 N Walnut. (Mrs Lillie M.)
—John Q, farmer, r 810 N Walnut. (Mrs Angie L.)
—Letta, matron Bethel Hospital.
—Margaret T (wid Charles), b 822 W Huerfano.
—M Jennie, stenog, r 905 N Wahsatch av.
—Robert J, clk S James & Son, r 1112 S Nevada av. (Mrs Minnie B.)
—Robert M, slsmn Friedline & Taggart, r 845 E Willamette av. (Mrs Ada E.)
—Victor H, electr Pike View Mine, r 2901 N Cascade av. (Mrs Laura.)
Adamscheck Martin, millman Golden Cycle Mill, b 1818 Grant av.
Adamson Donnie (wid John), r 309 N 8th (Colo City.)
—Wm F, dairy Garden Ranch rd, 4 miles n e of P O. (Mrs Hattie L.)
Addison Thomas, lab, r 521 E Bijou. (Mrs Mary Ann.)

DEICHMANN & DOUGLAS
We Make All of Our
TRUNKS

Phone Main 1693 111 N. Tejon

Addison Thomas W, shoemkr J C Petersen, r 718 S Cascade av. (Mrs Odessa D.)
Adhas Stephen, shoe shiner, rms 317 E Cucharas.
Adkins, see also Atkins.
—Emma R, b 420 N Walnut.
—Neita P, b 420 N Walnut.
—Robert K, driver C S Trans & Livery Co, r 420 N Walnut. (Mrs Mattie.)
Adkinson, see Atkinson.
Adrian Frank E, driver, r 1419 Colorado av. (Mrs Ida E.)
Ady Fay L, b 1515 N Tejon.
—Howard P, student High School, b 1515 N Tejon.
—Joseph W, mining eng, b 1515 N Tejon.
—Louise P (wid Joseph W), r 1515 N Tejon.
ADY ROSCOE P, Lawyer, 401 Colo Bldg, Tel Main 298, r 63 Cheyenne rd. (Mrs Eugenia.)
Aerill Elizabeth, rms 724 N Corona.
AETNA LIFE INSURANCE CO (of Hartford, Conn), W H Manning Dist Mgr, Largest Company in the World Writing Life, Accident, Health, Liability, Burglary and Plate Glass Insurance, 22 N Tejon, Tel Main 8.
Agneau Emmet, lab, b 426 Rosita av (Colo City.)
Agnes Gold Mining Co, F H Dunnington sec, 125 E Pike's Peak av.
AGRICULTURAL INS CO (of Watertown, N. J.), Sun Realty Co, agts, 23 1/2 N Tejon.



Headquarters, ROBINSON DRUG CO.
J. R. BALLARD, PROPRIETOR
Colorado Mineral Water Co. Everything in Mineral Water
Telephones Main 4 & 583

SIGNS of EVERY DESCRIPTION
W.E. Hawk 22 1/2 S. Tejon St. Phone Black 631

The El Paso Ice & Coal Co.
 ARTIFICIAL ICE
 COLORADO'S BEST COAL
 EL PASO DISTILLED WATER
 29 N. Tejon St. Phones 46 & 91

Phone 13 For the Prompt Plumbers Phone 13
BARNES-STEPHENS PLUMBING & HEATING COMPANY
 206 NORTH TEJON

GREWELL COAL CO.
COAL COKE and WOOD
 Office 110 N. Tejon St. Phone 1271
 Yard Phone 2140

AGURSKY SAM, Court House Square Tailor, Ladies' and Gents' Tailoring, Suits Made to Order at Reasonable Prices, Ladies' and Gents' Garments Cleaned Pressed and Remodeled, Satisfaction Guaranteed, Work called for and delivered, 120 E Cucharras, r same.
 Ahearn Wm S, wire chf Colo Tel Co, r 1325 Washington av. (Mrs Ethel F.)
 Ahl James R, student, b 2127 N Nevada av.
 —James W farmer, r 2127 N Nevada av. (Mrs Ella I.)
 —Lottie, maid, 1215 N Nevada av.
 —Robert, student High School, b 2127 N Nevada av.
 —Thomas I, electr, b 2127 N Nevada av.
 Ahlen John C, mach r 231 N Chestnut. (Mrs Mamie E.)
 Ahlenstorf Ernest R painter, b 130 E Huerfano.
 Ahnstrom Alma M, b 922 Baltic.
 —Gertrude E, b 922 Baltic.
 —Hazel J, b 922 Baltic.
 —John, hlpr r 922 Baltic. (Mrs Christine L.)
 Ahrens Frederick, carp, r 729 E Huerfano. (Mrs Sadie.)
 —Herman, carp Portland Mill, r 24 E Fountain. (Mrs Minnie.)
 —W Anthony, millman Brown Lbr Co, r 811 W Pike's Peak av. (Mrs Amy.)
 Aiken, see also Akin.
 —Charles E H, mgr Aiken's Museum, r 316 E Huerfano.
 —Jessie A, artist, b 316 E Huerfano.
 —Wm, lineman Hose Co No 1, r 719 N Spruce.

AIKEN'S MUSEUM, C E H Aiken Mgr, Fine Furs, Fur Rugs, Game Heads, Curios, Novelties, Mexican Goods, Etc, Taxidermists and Furriers, 12 E Pike's Peak av.
 Aikens Cora M (wid Theodore), b 1701 Colorado av.
 Ainsworth John, lab, rms 114 Oak.
 Airgood Eugene F, brakeman, b 2424 N Tejon.
 Aitken Andrew D (L L Aitken & Co), r 24 E Fontanero. (Mrs Mina B.)
 —A Charles, student High School, b Pike View.
 —Elizabeth C, student High School, b Pike View.
 —Irene, student Colo Coll, b 1131 N Weber.
 —Jeanette L, student, b Pike View.
 —John, miner, b 1131 N Weber.
 —Leonard L (L L Aitken & Co), r 1716 N Nevada av. (Mrs Jennie P.)
AITKEN L L & CO, Investments, (L L and A D Aitken), Brokers, Land and Irrigation Investments, 516 Exch Nat Bank Bldg, Tel Main 1371.
 —Richard, with Central Fuel Co, r 1429 N Weber. (Mrs Mary J R.)
AITKEN RICHARD M, Mgr Central Fuel Co, 128 N Tejon, Tel Main 1101, r 311 E Del Norte, Tel Main 1032. (Mrs Zaidee.)
 —Robert P, biksmith Pike View Mine, r Pike View. (Mrs Agnes.)
 —Ruhanna M, tchr Ivywild School, b 1429 N Weber.
 —Wm, tailor Alexander Mackenzie, rms 18 S Corona.
 —Wm H, r 1131 N Weber. (Mrs Nellie.)
 —Wm H, agt Colo Nat Life, r 330 E Boulder. (Mrs Anna.)
 —Wm R, hlpr Pike View Mine, b Pike View.
 Ajax Brick & Tile Co, E C Sharer sec, 128 N Tejon.
 —Fire Engine Wks, J M Flagler agt, 801 N Corona.

Lumber, Sash, Doors, etc. Planing Mill in Connection
Crissey & Fowler Lumber Co.
 117-123 W. Vermijo Avenue Telephone Main 101

Candies, Cakes, Ice Cream, Dainty Lunches
MUETH'S 26 N. Tejon Street
 Where Quality is the First Consideration

Akerman, see Ackerman.
 Akers Charles M, tmstr, r 712 Cooper av. (Mrs Grete).
 —Conway L, carp, r 714 Garfield. (Mrs Nina J.)
 Akerstrom Mabel, b 511 Robinson (Colo City).
 —Peter, carp, r 511 Robinson (Colo City.) (Mrs Emily.)
 Akin, see also Aiken and Aitken.
 —Lois A, student Colo Coll, b 832 N Spruce.
 —R Arthur carp, r rear 137 Ruxton av (Manitou.) (Mrs Blanche.)
 —Wm, electr, r 719 N Spruce. (Mrs Sarah.)
 —Wm H, carp E G Paster, r 832 N Spruce. (Mrs Elizabeth A.)
 —Wm H jr, clk Howe Bros, b 832 N Spruce.
ALAMO HOTEL, George S Elstun Propr, Tejon n w cor Cucharras, Tel Main 2200.
ALAMO LIVERY & SALES Stables, Cirtwell & Benton Proprs, 19 E Cucharras, Tel Main 98.
 —Mining Co, Duncan Chisholm pres, 4 1/2 E Pike's Peak av.
 —Park, bet Cucharras and Vermijo av, Tejon and Nevada av.
ALAMO PHARMACY, J H Crapser Propr, M L Crapser Mgr, Drugs, Toilet Articles, Cigars, Soda Fountain, Jewelry, Curios, News Stand, Magazines and Periodicals, Information Bureau, 124 S Tejon, Tels Main 425 and Main 866.
 Alamosa Land & Canal Co, Estella Mickle sec, 16 El Paso Bank Bldg.
 Albany The, furn rooms, F P Mott propr, 123A S Cascade av.
 Albee Drane J, carrier P O, r 728 N Spruce. (Mrs Myrtle M.)
 Albemarle M & M Co, Howard Masterson sec, 34 First Nat Bank Bldg.
 Alberg T N, rms 313 N Nevada av.
 Albert Augustus J, r 418 E Platte av. (Mrs Adelaide E.)
 —The, T P Hughart propr, furn rms, 118 1/2 E Huerfano.

W. I. LUCAS
BICYCLES and REPAIRING
 119 N. Tejon Phone Main 900

Albin Carl K, r 301 S Wahsatch av. (Mrs Clara.)
 Albrecht Carl F, propr European Hotel, Manitou av opp D & R G Depot (Manitou.)
 —Louis, comp Gowdy-Simmons Ptg Co, r 525 S Hancock. (Mrs Helen M.)
 Albright Charles D, rms 624 N Prospect. (Mrs Maude.)
 —Guy H, tchr Colo Coll, r 1523 N Tejon. (Mrs Aura S.)
ALDEN EARLE S, Reporter R G Dun & Co, 7 Giddings Bldg, r 930 N Weber.
 Alderman Mrs Belle A, b. 708 W Kiowa.
 Alderton Charles, miner, r Papeton.
 —James, miner, b Papeton.
 Aldine Block, 311 1/2 N Tejon.
 Aldred Jennie B, tchr Cheyenne School, rms Y W C A.
ALDRICH CHARLES F, Propr, Colo Monumental Works, 333 S Wahsatch av, r 331 same, Tel Main 589. (Mrs Mary E.)
 —Louis, miner Danville Coal Mine, r Curtis P O.
 —Sherwood (Shove, Aldrich & Co), r 1206 Wood av. (Mrs Florence M.)
 Alert Gold Mining Co, W J Chinn v-pres, 11 Giddings Bldg.
 Aleshire David E, carp, r 1613 Manitou boul. (Mrs Sarah E.)
 —Ira T, lab, b 1613 Manitou boul.
 —Mary S (wid Eli), r 613 Baltic.
 —Otis E, fireman, b 1613 Manitou boul.
 —Ruby V, b 613 Baltic.
 Alexander Charles, clk, rms National Hotel.

Lake George Ice 10 1-2 East Pike's Peak Avenue
THE CITIZENS' ICE COMPANY
 Phone Main 520

THE GOOD HEALTH DRINK WATERS THAT ARE PURE

 MINERAL WATERS DELIVERED
 PUEBLO MAGNETIC MINERAL WATER for Rheumatism, Bright's Disease and Kidney Trouble.
 COLORADO MINERAL WATER CO., J. R. Ballard, Prop.
 Telephones Main 4 and 583.
 Headquarters, Robinson Drug Co.

W. W. Williamson Real Estate, Loans Insurance

Rooms 40-41 First National Bank Bldg.

Phone 476

70 ALE R. L. POLK DIRECTORY CO'S. 1910 ALL



Real Estate Loans
23 1-2 N. TEJON ST.
PHONE MAIN 209

Alexander Cora, student High School, b 328 S Wahsatch av.
—Frederick G, baggageman Alamo Hotel, r 842 E Willamette av. (Mrs Jennie C.)
—Harry M, clk T D Armstrong, rms National Hotel. (Mrs Grace.)
—Mrs Hester, laund, r 328 S Wahsatch av.
—James M, moved to Los Angeles.
—Joseph, eng, rms 407 S Nevada av.
—Josephine C, student Colo Coll, b 842 E Willamette av.
—Mason, salesman r 24 N Chestnut. (Mrs Retta R.)
—M Irene, nurse M W Sanitarium.
—Noble A, cashr W-F & Co's Exp, r 848 High. (Mrs H Maude.)
—Samuel G, lab, r 28 W Costilla.
Alexius Sister Rose, superior Glocker Sanitarium, r 2200 N Tejon.
Aley see also Alley.
—Mrs Annie, opr Home Tel Co, r 415 Washington av, Colo City.
Alford Barton J, dentist, rms 321 Jefferson, Colo City.
Algeo Mrs Martha, furn rms, 127 Deerpath av, Manitou.
Algier Mrs Minerva, moved to Arizona.
Alhambra Club, Gilbert Buford mgr, rear 16 E Huerfano.
Alison see Allison and Ellison.
All Souls Unitarian Church, 730 N Tejon.
Allam Della M, clk Kaufman & Co, b 1418 Washington av.
—Lewis W, r 1418 Washington av.
Allan James, molder, rms 218 S Tejon. (Mrs Caroline.)
—Wm C, clk Hibbard & Co, r 829 N Wahsatch av. (Mrs Lura H.)

Allebrand George A, mining, b 1919 N Tejon.
—John, r 1919 N Tejon. (Mrs Rachel.)
Allen Albert, real est, 35 Bank Bldg; Colo City, r 405 Jefferson, Colo City. (Mrs Minnie J.)
—Alexander, moved to Denver, Colo.
ALLEN ALFRED R (Hastings-Allyn Realty & Building Co), r 19 W Washington, Tel Main 1635. (Mrs Harriet.)
—Andrew N, carp C M Ry, r 11 S 3d, Colo City. (Mrs Emma B.)
—Arthur, clk, rms 302 S Wahsatch av.
—A Louise, bkpr Johnson Jewelry Co, b 315 N El Paso.
—A Madeline, b 2 S 8th.
—Benjamin C, r 1131 N Cascade av. (Mrs Maria K.)
—Charles E, repr C M Ry, r 107 S 3d, Colo City. (Mrs Birdie M.)
—Charles T, cond C S & C C D Ry, r 820 Colorado av. (Mrs Leila E.)
—Cicero, carp, r 202 S 18. (Mrs Mary H.)
—Clara E, b 405 Jefferson, Colo City.
—Claude Y, clnr C M Ry, b 1717 Colorado av.
—Clifford, clk, b 19 W Washington.
—Connie C, printer 20th Century Press, rms 19 S Cascade av.
—Edith L, tchr Ivywild School, r 315 N El Paso.
ALLEN EDMUND, Asst Postmaster P O, rms 318 N Cascade av.
—Edna M, rms 712 E Kiowa.
—Elmer D, lab, b 724 E Huerfano.
—Emily A, moved to Detroit.
—Mrs Emma C, tchr Colo School for D and B.
—Emma E, b 315 N El Paso.
—Ernest O, eng, b 744 N Pine. (Mrs Byrdie.)
—E A, b 4 E Vermijo av.
—Frank J, tkt agt Union Depot, r 221 N El Paso. (Mrs Myra A.)
—Fitch R, motorman C S & I Ry, r 26 E Fountain. (Mrs Della.)
—George W, janitor W O W Hall, r rear 305 N Weber. (Mrs Ura.)

Ask for Original "Manitou" Table Water
The Manitou Mineral Springs Co. Absolutely Natural and Pure *Beware of Substitutes*
& Ginger Champagne

ALL Colo. Springs, Colo. City and Manitou Directory. ALL 71

Allen Harry C, ydman N Y Rest, rms 31 1/2 S Tejon.
—Harry W, tmstr, b 405 Jefferson, Colo City.
—Harvey A, moved to Pueblo.
—Hazel, b 110 E Caramillo.
—Henry A, electr, r 311 N Walnut. (Mrs Bertha L.)
—Henry R, died June 27, '09, age 37.
—Howard, student, b 110 E Caramillo.
—Increase, photog, rms 121 S Weber. (Mrs Grace.)
—Inez E, b 202 S 18th.
—Jacob W, r 132 N Chestnut. (Mrs Catherine.)
—James, b County Poor Farm.
—James E, eng Colo Brick & A S Co, r Pike View. (Mrs Lulu C.)
—Jesse, oiler, rms 810 S Sahwath. (Mrs Leona.)
—Jessie C, rms Red Canon av s e cor Garden, Manitou.
ALLEN LLOYD R, Physician and Surgeon. Office Hours 2 to 4 p m and by appointment, 211 N Weber, r same. Tel Main 1075. (Mrs Katherine M.)
—Mrs Lois H, r 319 Custer av.
—Lorenzo E, driver, r 940 S Conejos. (Mrs Cora E.)
—Manfred, com mer, 117 S Cascade av, r 110 E Caramillo. (Mrs Delia.)
—Margaret H, tchr Lowell School, b 818 1/2 S Tejon.
—Mrs Mary, b 626 Washington, Colo City.
—May D, b 202 S 18th.
—May E, b 218 E Espanola.
—Morgan C, hlpr Colo Tel Co, rms 518 S Weber. (Mrs Ruby.)
—M Eleanor, tchr, r 1010 W Cheyenne rd.
—Nettie H (wid B D), b 1613 W Cheyenne rd.
—Oberlin E, clk I A Foote & Co, b 28 Colorado av, Colo City. (Mrs Margaret.)
—Pearl M, stenog, b 1717 Colorado av.
—Peter D, painter C S & C C D Ry, r 316 E Fountain. (Mrs Stella J.)

Phone 1360
Standard Electric Co.
5 E. BIJOU ST.
We Repair Motors, Elevators, Lights, Telephones, Bells and Anything Electrical or Mechanical

Allen Robert A, moved to Buena Vista, Colo.
—Robert H, bkpr, b 315 N El Paso.
—Samuel, r 315 N El Paso. (Mrs Leonora S.)
—Scott S, mining, r 724 E Huerfano. (Mrs Lulu B.)
—S Alice, rms 819 Arcadia.
—S Ethan, moved to New York City.
ALLEN THOMAS, Tourist Driver, Carriage Line No 2, Stand Pike's Peak av and Tejon, r 211 S Weber, Tel 2351. (Mrs B Viollette-I.)
—Thomas, eng Colo Bldg, r 722 S Weber. (Mrs Alice E.)
—Vernon, moved to Pueblo, Colo.
—Wilford E, died Aug 15, '09, age 60.
—Wm, r 1631 Washington av.
—Wm R, commr City Water Dept, r 321 E Monument. (Mrs Roberta.)
—Wilson, clk Manfred Allen, b 110 E Caramillo.
ALLEN W CARY, Physician and Suregon, Office Hours 8 to 10 a m, 1 to 3 and 7 to 8 p m, 116 E Platte av, r 118 same, Tel Main 283. (Mrs Olive Irene.)
—Yost C, carp C M Ry, r 1717 Colorado av. (Mrs Clara E.)
Allerton James, lab Patterson Coal Mine, r Papeton.
Alley see also Aley.
—Ernest, tmstr, b 706 Lincoln, Colo City.
—Henry C, blksmith, 1040 Colorado av, r 706 Lincoln av, Colo City. (Mrs Frances M.)
—James, tmstr, b 706 Lincoln, Colo City.
—Walter, tmstr, b 706 Lincoln, Colo City.



GOOD HEALTH DRINK WATER THAT ARE PURE
MINERAL WATERS DELIVERED
"El Paso" Distilled Water
Colorado Mineral Water Co.
J. R. BALLARD, PROPRIETOR
Pure Spring Water for Domestic Use
Headquarters, Robinson Drug Co.
TELEPHONE MAIN 4 AND 583

ARTIFICIAL-ICE
COLORADO'S BEST COAL
EL PASO DISTILLED WATER
Phones 46 & 91
29 N. Tejon St.
The El Paso Ice & Coal Co.

PATENTS MASON, FENWICK & LAWRENCE
COPYRIGHTS ATTORNEYS and SOLICITORS
TRADE-MARKS 316-318 Colorado Building Denver, Colo.
FREE BOOK MAILED ON REQUEST

San Luis Valley Irrigated Land Sellers
HAIGLER REALTY CO.
Offices 1-2-3-6-8 Barnes Building 1131-2 E. Pike's Peak Avenue

Enterprise Furniture Co.

FURNITURE, CARPETS, DRAPERIES, ETC. Phone Main 1264
129-131 E. HUERFANO STREET

72 ALL R. L. POLK DIRECTORY CO'S. 1910 AMB

TENTS

We Rent Tents for All Purposes

THE OUT WEST TENT & AWNING CO.
113 1-2 N. Tejon St. Phone 1261

- Allgood Thomas, plumber, b 201 S Nevada av.
 Alling Charles B, supt Hassell Iron Wks Co, r-1527 Grant av. (Mrs Hattie.)
 Allison see also Ellison.
 —Cora M, emp Elite Laundry, r 511 E Costilla.
 —Howard M, bkpr Golden Cycle Mill, rms 1611 Washington av. (Mrs Doris.)
 —James L, b Union Printers' Home.
 —Jennie, clk, b 512 S Nevada av.
 —Kathryn, opr Colo Tel Co, r 512 S Nevada av.
 —Wm D, driver Nat Com Co, b 511 E Costilla.
 —Wm H, driver Alamo Livery, r 511 E Costilla. (Mrs Mary E.)
 Ailonas Joseph E, propr American Cut Rate Ticket Office, 126 E Pike's Peak av, rms 132 N Weber.
 Allward Charlotte, student student High School, bds 218 E St Vrain.
 —Harry C, collr Union Ice & Coal Co, r 218 E St Vrain. (Mrs Charlotte M.)
 Alstrom John, molder Hassel Iron Wks Co.
 Alpha Tau Delta Fraternity, 9 W Boulder.
 Aisbury Charles T, b 1010 E Boulder. (Mrs Margaret H.)
 —James H, foreman, r 921 S Sawatch. (Mrs Olive D.)
 —John W, b 1010 E Boulder.
 —Wyatt, motorman C S & I Ry, r 1010 E Boulder. (Mrs Esther B.)
 Alston Thomas R, stone ctr, b 829 E Moreno av.
 —Thomas W, mason, r 829 E Moreno av. (Mrs Synthey P.)

- Alstrum John, hlpr J M Morris, r 319 Grand, Colo City. (Mrs Bettie.)
 ALTA VISTA HOTEL, Alta Vista Hotel Co Props, 112-120 N Cascade av, Tel Main 314.
 —Vista Hotel Co, H Hoyt Stevens pres, J C Bussey sec and treas, proprs Alta Vista Hotel, 112-120 N Cascade av.
 Alten Clarence W, painter, b 14 E Vermijo av.
 —Jacob J, painter, r 14 E Vermijo av. (Mrs Anna E.)
 —Louis V, tent mkr, r 912 N Royer. (Mrs Emma W.)
 Alter E, Printz, painter, 10 Carpenter's al, r 2034 Armstrong av. (Mrs Anna L.)
 —George, painter A C Harwood, 518 W Yampa. (Mrs Lucinda B.)
 —George jr, painter, b 518 W Yampa.
 —James M, mining, r 1039 E Boulder. (Mrs Clara P.)
 Altman Earl E, student High School, b 22 N Cascade av.
 —Harry H, student High School, b 22 N Cascade av.
 —John, rms 216 N Cascade av.
 —June, b 22 N Cascade av.
 —Samuel I, live stock, 22 N Cascade av, r same. (Mrs Ella M.)
 —Samuel S, r 334 W Costilla. (Mrs Lucetta H.)
 —Water Co, J E Lundstrom sec, 11 Gazette Bldg.
 Altorfer Catherine (wid Henry), r 931 S Royer.
 Amann Harry O, moved to Denver.
 —Otto, taxidermist, r 425 E Huerfano.
 Amargosa Mining & Leasing Co, V W Hungerford pres, 513 Mining Exch Bldg.
 Amazon Mining Co, F G Peck sec, 310 Mining Exch Bldg.
 Ambler Ione, b 221 E Uintah.
 —John, confectr, 105 E Cache la Poudre, rms 219 E Dale.
 —Louisa P (wid Henry), r 221 E Uintah.
 Ambrose Nathan F, cond C S & I Ry, r 436 E Pike's Peak av.
 —Nathan F jr, student Colo Coll, b 436 E Pike's Peak av.

G. S. Barnes & Son 111 E. Pike's Peak Avenue
Sporting Goods FINE CUTLERY
Phone Main 60

Central Business College

19-20 S. TEJON Telephone 1746 F. D. ONSTOTT, Principal
STANDARD SYSTEMS THOROUGH COURSES COMPETENT INSTRUCTORS (See page

AME Colo. Springs, Colo. City and Manitou Directory. AND 73

- AMERICAN BONDING CO (of Baltimore), Wills, Spackman & Kent Agts, 13 E Pike's Peak av.
 AMERICAN CENTRAL INS CO (of St Louis), Fertig & Tutt, Ins & Inv Co Agts, 29 N Tejon.
 AMERICAN CUT RATE TICKET Office, J E Allonas Propr, 126 E Pike's Peak av, Tel Main 394.
 AMERICAN HOME REMEDY & Resort Co, J L Schaefer Pres, Dr A F McKay Mgr, 15 Midland Blk, Tel Main 1087.
 AMERICAN INS CO (of Newark, N J), Avery-Bruce-Haupt Ins and Agency Co Agts, 11 First Nat Bank Bldg.
 —La France Fire Engine Co, W D Sawin Agt, 227 Manitou av, Manitou.
 —Sunday School Union, J H Ketchum state supt, 1202 E Platte av.
 AMERICAN SURETY CO (of New York), A J Lawton Agt, 10 1/2 E Pike's Peak av.
 Ames Mrs Retta L, dressmkr, 323 Monroe, Colo City, r same.
 Amiconia Felix, barber, rms 308 S Tejon.
 Amidon Frank C, millman Portland Mill, r 701 S Cascade av. (Mrs Ada F.)
 —John F, millman Portland Mill, b 701 S Cascade av.
 Ammerman Coleman R, phys, 313 Colorado av, Colo City, r same. (Mrs May H.)
 —Lizzie, opr Colo Tel Co, b 313 Colorado av, Colo City.
 Amor Clarence E, chauffeur, rms 117 1/2 S Tejon.
 Amos Francis M, lab, r 2402 Cooper av. (Mrs Agzilla R.)
 —James L, b Union Printers' Home.
 —John E, paperhng A C Harwood, r 416 W San Rafael. (Mrs Margaret B.)
 —Ross C, chr, r 2320 Cooper av. (Mrs Virgie E.)
 Amoss Walter R, bkpr Reed Inv Co, r 616 E Cache la Poudre. (Mrs Alice R.)
 Amsden Jonathan, student High School, b 2026 N Tejon.
 —Mrs S L, r 321 E Monument.

MANITOU LIVERY & TRANSFER CO.

Office, 227 Manitou Ave. Stable, 111 Manitou Ave. Phone Manitou 9 Phone Manitou 4

- Amsler Mrs Anna, (Colo City Livery), r 302 Jefferson, Colo City.
 —Arthur J, student, b 302 Jefferson, Colo City.
 —Martha M, b 302 Jefferson, Colo City.
 —Oscar J, lab, b 302 Jefferson, Colo City
 Anable Mrs Elizabeth, rms 530 N Nevada av.
 Anchoria-Leland M & M Co, F H Gay sec, 26 First Nat Bank Bldg.
 A O H Hall, 2 O'Brien Bldg.
 A O U W Hall (Colo City), see Red Men's Hall.
 Anderson Adolph H, lab, r 21 N Walnut. (Mrs Alice.)
 —Albert W, houseman Shields-Morley Gro Co, r 1605 Hayes. (Mrs Rosa B.)
 —Alice J, cashr Hibbard & Co, b 1129 Washington av.
 —Alma M, student Colo Coll, b 911 N Royer.
 —Alvin E, ice cream mkr Mueth's, b 30 W Rio Grande.
 —Amelia, b Andrew H Anderson.
 —Andrew, shoemkr, rms 124 S Nevada av.
 —Andrew H, rancher, r 1/2 blk s of Prospect Lake. (Mrs Rachel.)
 —Andrew P, repr C M Ry, r 1722 Colorado av. (Mrs Justina.)
 —Anna, cook, 1329 Wood av.
 —Anna, dressmkr, b 319 E Pike's Peak av.
 —Anna, maid, 1223 N Weber.
 —August A, lab, r 522 W Kiowa. (Mrs Sarah J.)
 —August J, carp, r 915 S Cascade av. (Mrs Minnie.)
 —A Elizabeth S, student, b 911 N Royer.
 —A Mozelle, student, b 911 N Royer.

GAZETTE Has Only 7-Day Newspaper in Central Colorado. Has the Only 60 CENTS PER MONTH Sunday Issue in Colorado Springs.

THE MANITOU HEALTH DRINK WATERS THAT ARE PURE

 The Mansions Hotel Effervescing Lithia and Iron Water
 for Pure Drinking Water and for Medicinal Use
 Colorado Mineral Water Co.
 Headquarters Robinson Drug Co.,
 1111 N. Tejon St.,
 J. R. Ballard, Prop.

ARTIFICIAL ICE
 COLORADO'S BEST COAL
 EL PASO DISTILLED WATER
 The El Paso Ice & Coal Co.
 29 N. Tejon St. Phones 46 & 91

Prescriptions called for and delivered
The Robinson Drug Co. Phone
 Main 4

74 AND R. L. POLK DIRECTORY CO'S, 1910 AND

PIKE'S PEAK FLORAL CO
RETAIL FLORISTS
 Cor. Wahsatch and Platte Avenues
 Phone Main 28

- Anderson Bennett C, phys, 911 N Royer, r same. (Mrs Mozelle.)
 —Bennett C jr, motorman C S & I Ry, b 911 N Royer.
 —Bertha M, emp Out West P & S Co, b 719 W Huerfano.
 —Bessie (wid Malcolm F), r 509 W Pike's Peak av.
 —Boswell P, phys, 106 N Cascade av, r same. (Mrs Sarah D.)
 —Carl, lab, r 16 Calvert av, Colo City.
 —Carl, painter S M Duncan, b 319 E Pike's Peak av.
 —Carl A, driver Rudolph Heyse, b 1722 Colorado av.
 —Caroline (wid John A), r 511 E Platte av.
 —Charles, rms 124 S Tejon.
 —Charles, bksmith C M Ry, b 421 Grant, Colo City.
 —Charles, foreman, r 1612 N Chestnut. (Mrs Augusta.)
 —Charles E, clk, r 422½ S Tejon. (Mrs Nellie B.)
 —Charles F, agt Prudential Life Ins Co, r 542 E Bijou. (Mrs Josephine D.)
 —Charles O, r 630 12th, Ivywild. (Mrs Eleanor S.)
 —Christopher, tailor J B Corrin, rms 406½ S Tejon.
 —Clarence C, barnman Seldomridge Grain Co, r 308 W Pike's Peak av. (Mrs Frances E.)
 —Conrad H, student Colo Coll, b 1129 Washington av.
 —David, r 1008 N Corona. (Mrs Annie L.)
 —David B, carp, r 911 Custer av. (Mrs Mary E.)
 —Earl, rancher, b rear 315 S Cascade av.

- Anderson Edward E, molder Hassell Iron Wks Co, r 30 W Rio Grande. (Mrs Minnie J.)
 —Eleanor, student, b 106 N Cascade av.
 —Ella A (wid Wm), r rear 315 S Cascade av.
 —Elsie J, student High School, b 704 W Cucharras.
 —Emily, cook, 28 E Boulder.
 —Emma C, domestic, 1335 N Weber.
 —Esther, maid El Paso Club.
 —Esther C, b 915 S Cascade av.
 —Ethel L, student High School, b 1129 Washington av.
 —Eugene, student High School, b 1129 Washington av.
 —Frank G, moved to Denver.
 —Fred, driller, rms National Hotel.
 —F Ruth, tchr, b 528 E Uintah.
 —Gustave, rms M W Sanitarium.
 —Gustave A, pressman C S Pressed Brick & F B Co, b 511 E Platte av.
 —Hannah, domestic, 1327 N Nevada av.
 —Harry L, driver, r Red Canon av, Manitou. (Mrs Minnie.)
 —Mrs Hattie, rms 816 N El Paso.
 —Helen B (wid James T), r Broadmoor av nr 4th, Broadmoor.
 —Hilda, waiter, 1329 Wood av.
 —Hjalmar W, appr C M Ry, b 511 E Platte av.
 —Hulda, maid, 1516 N Nevada av.
 —Hulda M, student Colo Coll, b 624 E St Vrain.
 —H Pauline, nurse, 624 E St Vrain, b same.
 —Ida D (wid James E), r 9 N 15th.
 —Ida S, domestic, 1327 N Nevada av.
 —Ida L, b 935 S Sierra Madre.
 —Ingeborg, folder Gowdy-Simmons Ptg Co, b 511 E Platte av.
ANDERSON JAMES C, Contractor and Builder, Jobbing and Repairing, Office 119 E Kiowa, Tel Main 373, r 704 W Cucharras, Tel Main 594. (Mrs Addie C.)
ANDERSON JAMES E, Physician and Surgeon, 301-302 De Graff Bldg, Tel Main 2359, Hours 9 to 12 a m, 2 to 5 p m, r same. (Mrs Thirza J.)

Tompkins Roofing Co.
 FRANK TOMPKINS OFFICE, REAR GAZETTE BUILDING
 Manager Telephones Main 614 and 1751 With Kester & Robbins

AND Colo. Springs, Colo. City and Manitou Directory. AND 75

- Anderson James I, clk, r 738 High. (Mrs Augusta A.)
 —James T, tmstr, r 827 N Walnut. (Mrs Dollie M.)
 —Jennie L, smstrs Giddings Bros, r 226 E St Vrain.
 —Jessie H, moved to Los Angeles.
 —Johanna U (wid John E), r 624 E St Vrain.
 —John, died Dec 7, '09, age 55.
 —John M, lab, r 935 S Sierra Madre. (Mrs Emma O.)
 —Joseph H, driver Samuel Bragdon, r 723 N Weber.
 —J Frank, mach, r 719 W Huerfano. (Mrs Jennie M.)
 —Larnard, lab, r 1019 E Costilla. (Mrs Josephine.)
 —Laura B, b 106 N Cascade av.
 —Lawrence B, died June 16, '09, age 24.
 —Lodema J (wid Arthur), r 121 S Weber.
 —Louise, student High School, b 30 W Rio Grande.
 —Lulu F, bkpr Golden Cycle Mining Co, b 219 E Bijou.
 —Lydia (wid Herman), r 1129 Washington av.
 —Malden (Depot Trans & Storage Co), r 944 N Spruce. (Mrs Blanche.)
 —Margaret, b 818 N Cascade.
 —Margaret M, student Colo Coll, rms Bemis Hall.
 —Marion, stenog W W Warner, b 9 N 15th.
 —Marjorie M, stenog W A Shepard, b 308 W Pike's Peak av.
 —Martin, plstr, r 607 E Las Animas. (Mrs Lulu.)
 —Mary, cook, 30 W Dale.
 —Mary B, rms 715 N Wahsatch av.
 —Mary S, b 624 E St Vrain.
 —Matilda, domestic, 1228 Wood av.
 —Mattie M (wid Osmer L), r 219 E Bijou.
 —Maude, nurse, b Ticknor Hall.
 —M Roberta, clk Giddings Bros, b 528 E Uintah.
 —Nannie, domestic, 1131 N Tejon.
 —Nettie, b A H Anderson.
 —Oliver L, carp, r 707 11th, Ivywild. (Mrs Margaret M.)

- Anderson Oscar L, gardener, r 440 W Uintah. (Mrs Jennie C.)
 —Otto, r 316 Mesa rd. (Mrs Lucy.)
 —Pauline, domestic, 1106 N Cascade av.
 —Philip, messr Hemenway Gro Co, b 915 S Cascade av.
 —Ralph C, electr, b 509 W Pike's Peak av.
 —Raymond L, carp, r 911 N Cedar. (Mrs Louise M.)
 —Robert E, clk Dern Tea & Coffee Co, r 122 S 8th. (Mrs Hazel R.)
 —Robert W, carp Hastings-Allen R & B Co, r 528 E Uintah. (Mrs Mary C.)
 —Ruby, b A H Anderson.
 —Ruth L, b 318 W Pike's Peak av.
 —Samuel B, clk C S & C C D Ry, r 118 E Fountain.
 —Sophia, dressmkr, 319 E Pike's Peak av, r same.
 —Thomas E, driver, r 116 Ruby av, Colo City. (Mrs Lettie B.)
 —Thomas H, clk D & R G R R, r 318 W Pike's Peak av. (Mrs Leota L.)
 —Wm A, contr, 1501 N Tejon, r same. (Mrs Margaret J.)
 —Wm A, tmstr, rms 233 S Wahsatch av. (Mrs Sylvia.)
 —Wm C, clk, r 830 E Platte av. (Mrs Araminta.)
 —Wm E, boiler mkr Golden Cycle Mill, r 221 Washington, Colo City. (Mrs Lena I.)
 —Wm F, mach, r 211 E Jefferson. (Mrs Florence M.)
 —Wm H, rms 1312 N Nevada av.
 —Wm W, driver, r 124 Manitou av, Colo City. (Mrs Emma B.)
 Andesite Gold Mining & Town Co, F A Morath pres, 404 Exch Nat Bank Bldg.
 Andress, Elsie L, stenog Gazette, b 212 Monroe, Colo City.
 —James M, janitor Exch Nat Bank Bldg, r 316 N Nevada av. (Mrs Florence E.)
 Andrew Mary (wid Ebenezer N), r 704 E Huerfano.
 Andrews George A, carp, r 1711 Hayes. (Mrs Leora.)
 —George F, carp, b 1711 Hayes.
 —John A, tent mkr Out West T & A Co, rms 111 E Huerfano.

FOR GOOD HEALTH DRINK WATERS THAT ARE PURE

 HEADQUARTERS, ROBINSON DRUG CO.
Colorado Mineral Water Co. "Everything in Mineral Water"
 J. R. BALLARO, PROPRIETOR
 Telephones Main 4 & 583

ARTIFICIAL ICE
 COLORADO'S BEST COAL
 EL PASO DISTILLED WATER
 29 N. Tejon St. Phones 46 & 91
The El Paso Ice & Coal Co.

Paul Auto Co. 17 S. Cascade Ave.
 Telephone 2214
 For High Grade Oil, Gasoline and Supplies

Otis Elevators For Passenger and Freight Service. All Types. For Catalogue and Information address OTIS ELEVATOR CO.
 1609-13 Glenarm Street, Denver, Colo.

Chris Pedersen

Contractor and Builder

Rear 20 E. Bijou Tel. Main 1839

76 AND R. L. POLK DIRECTORY CO'S, 1910 ANT

Andrewson Rev Cornelius, pastor Swedish Evang Free Church, r 319 E Boulder. (Mrs Tillie M.)
 Andros Lewis, r 113½ W Costilla. (Mrs Frances.)
 Andrus Elizabeth M (wid Leonard), b 1215 N Nevada av.
 Angell Chester M, tchr Colo Coll, rms Hagerman Hall.
 Angin Rose, maid, r Latonia Apts.
 Anglebarger Rev George W, pastor Seventh Day Adventist Church, r 1024 Colorado av. (Mrs Ella.)
 Anglin Wm, lab, rms 108 S Nevada av. (Mrs Lizzie.)
 Angood Mrs Effie E, r 511 N Walnut.
ANHEUSER - BUSCH BREWING Assn, Colo City Ice, Fuel & Feed Co Agts, 431 Colorado av, Colo City, Tels West 90 and Home 90.
 Ankenman Ida, nurse, Bethel Hospital, rms 217 S Institute.
 Ankeny Clement W, foreman Golden Cycle Mill, b 1415 Colorado av.
 Ansel Arthur E, watchman Sanitary Dairy Co, r 916 E Moreno av. (Mrs Beatrice E.)
 Anstler Frank, millman U S R & R Co.
 Ansley Charles S, solr Gazette, rms 839 E Boulder.
 Anthes Mrs Adele F, stenog H G Lunt, b 18 E Caramillo.
 Anthony Effie, b 6 Holly av, Broadmoor.
 —Elsie, b 6 Holly av, Broadmoor.
 —Grace, student, b 6 Holly av, Broadmoor.

Anthony James P, insp Dept of Health, b 720 N Nevada av.
 —John C, foreman, r 6 Holly av, Broadmoor. (Mrs Rose A.)
 Anthracite Mesa Coal M Co, J E Lundstrom sec, 11 Gazette Bldg.
 Antlers Barber Shop, E J Bieber propr, Antlers Hotel.
 —Hair Dressing Parlors, Mrs H R Crooks propr, 52 Antlers Hotel.
ANTLERS HOTEL, Antlers Hotel Co Proprs, Wm S Dunning Mgr, Cascade av, Opp Pike's Peak av, Tel Main 1200.
ANTLERS HOTEL CO, Geo A Krause Pres, T J Fisher V-Pres, W W Postlethwaite Sec, Proprs Antlers Hotel, 7-8 Gazette Bldg, Tel Main 1200.
ANTLERS LIVERY THE, Wolf & Frost Proprs, Finest Single Drivers and Carriages, Opera, Party and Wedding Calls, Automobiles For Rent, 21 to 27 N Cascade av, Tel Main 71.
ANTLERS ORCHARD DEVELOPMENT CO, T E Curtin Pres, E A Sunderlin Gen Mgr, S M L McSpadden Purch Agt, 501 Mining Exch Bldg, Tel Main 129.
 —Park, 3 blks west of P O.
ANTLERS TURKISH BATHS, Carl J Wenberg Propr, 14 E Bijou, Tel Red 33. (See adv.)

Phone Red 33 COLORADO SPRINGS, COLO. 14 E. Bijou St.

Antlers Turkish Baths All Kinds of Baths and Chiropody

CARL J. WENBERG, Graduate Masseur and Medical Gymnast
The Swedish "Ling" System

Treatment given at patient's residence by appointment. Also Dermatology
Face and Scalp Treatment Bath and Bed \$1.00

The H. A. Gaebel Engraving Co.

MAKERS OF GOOD CUTS FOR PRINTING PURPOSES
412 1-2 SANTA FE AVE. PUEBLO, COLO. PHONE UNION 761

Burgess

FINE TEAS and COFFEES

112 North Tejon Street

ANT Colo. Springs, Colo. City and Manitou Directory. ARM 77

Antrim Charles H, rms 205 S Wahsatch av.
 Aparecida Mines Co, C V Turner sec, 129 E Pike's Peak av.
 Apex Copper Co, C W Dolph sec, 305 Colo Bldg.
 Apostolos John, shoemkr, rms 316 N Wahsatch av.
 —Peter, propr Lightning Shoe Shop and shoe shining parlors, 28½ N Tejon, r 316 N Wahsatch av.
 Appel Harris A, v-pres J S Appel Suit & Cloak Co, r Antlers Hotel.
 —Jacob S, pres J S Appel Suit & Cloak Co, r Denver, Colo.
APPEL J S SUIT & CLOAK CO, J S Appel Pres, H A Appel V-Pres, Louis Arkush Sec and Treas, 102 N Tejon, Tel Main 1621.
 —Robert, b 1215 N Nevada av.
 Apple Joseph, shoemkr, 513½ Colorado av, Colo City, b 324 same.
 Arab Amusement Assn, 13 N Tejon.
 Aragon Manuel, meat ctr Smith's Pkg Co, r 207 Grant, Colo City. (Mrs Ida.)
 Aranoff Jacob, tailor May Clo Co, r 331 S Nevada av.
 Arbuckle Andrew P, r 428 Franklin. (Mrs Elizabeth S.)
 —John H, student Colo Coll, b 428 Franklin.
 —Price, stenog El Paso Cons G M Co, b 428 Franklin.
 Arcadia Cons Mining Co, Wm Lloyd sec, 117 E Pike's Peak av.
 Archer Mrs Josephine, domestic, 6 Lake av, Broadmoor.
 Archuleta Laura, laund Glockner, Sanitarium.
 Arcularius Charles F (Arcularius & Co), r 1127 N Weber. (Mrs Emma.)
ARCULARIUS FRANK H, Pres Hefley-Arcularius Drug Co, r 1730 N Nevada av, Tel Main 1676. (Mrs Johanna.)
ARCULARIUS & CO (C F Arcularius, Magdalena Lattner), Jewelers and Watchmakers, 9 S Tejon, Tel Main 634.
 Arends Wm, carp, r 214 N Spruce. (Mrs Helena.)

Arens Mrs Mollie E, moved to Falcon, Colo.
 Argentum-Juniata Mining Co, I W Bonbright sec, 129 E Pike's Peak av.
 Argo Robert G, reporter Telegraph r Colo School for D & B.
 —Wm C, student High School, b Colo School for D & B.
ARGO WM K, Supt Colo School for the Deaf and the Blind Institute bet Pike's Peak av and High, r same, Tel Main 429. (Mrs Isabella C.)
 Arguello James, lab, r 536 E Monero av. (Mrs Louisa.)
 —Rafael, rms 536 E Moreno av.
 Argus The, see Colo City Argus.
ARGUST BROS, (John and Charles M), Plumbing and Heating, Steam and Gas Fitting, 122 E Cucharras, Tel Main 1248.
 —Charles M (Argust Bros), r 402 W Dale. (Mrs Nina S.)
 —John (Argust Bros), r 401 E Del Norte. (Mrs M Lillian.)
 —Lewis, lab, b 1821 N Chestnut.
 —Maude E, laund, r 1821 N Chestnut.
 Argyle The, Mrs Ellen Smalley propr, 608 Colorado av, Colo City.
 Arkansas Louisiana & Gulf Ry Co, C E Titus asst sec, 127 E Pike's Peak av.
 Arkush Louis, sec and treas J S Appel Suit & Cloak Co, r Denver, Colo.
 Arkwright C Harold, r s end of 3rd, Broadmoor. (Mrs Frances B J.)
 Arlen Edward W, carp, r 907 S Cascade av. (Mrs Dora E.)
 —Martin, b 907 S Cascade. (Mrs Magdalena.)
 —Millie, b 907 S Cascade av.
 Arlington House, boarding, 112 S 6th, Colo City.
ARLINGTON THE, Mrs G M Spencer Propr, European Hotel, Steam Heat, Hot and Cold Water, Free Baths, All Outside Rooms, Central, Elevator Service Day and Night, 124 S Tejon.
 Armbruster Fred G, janitor Masonic Temple, rms 9 N Nevada av.
 —Fred W, electr Citizens L, H & P Co, rms 9 N Nevada av.

FOR HEALTH DRINK WATERS THAT ARE PURE



“El Paso” Distilled Water
Colorado Mineral Water Co.
J. R. BALLARD, PROPRIETOR
Headquarters, Robinson Drug Co.
TELEPHONES MAIN 4 AND 583

Pure Spring Water
For Domestic Use

The Hyde Paper Co.



Printers' Supplies

100-102 S. Victoria Avenue
Pueblo, Colo.

Good Clothes
Reasonable Prices

Robbins
ON THE CORNER

78 ARM R. L. POLK DIRECTORY CO'S. 1910 ARM



Armentrout Abraham, r 214 E St Vrain. (Mrs Agnes.)
—Agnes L, b 214 E St Vrain.
—Fay, clk Hibbard & Co, b 223 E Wilhamette av.
—Horace L, printer El Paso Blue Print Co, b 214 E St Vrain.
Armijo S Joseph, millman Portland Mill, r 607 W Bijou. (Mrs Beatrice.)
Armit Bertha de W, student, b 1314 N Weber.
—Emma J (wid John L), r 1314 N Weber.
—John B, clk Fertig-Tutt Ins & Inv Co, b 1314 N Weber.
Armitage Wm (Colorado Com Co), r 122 W Cheyenne rd. (Mrs Dolina.)
—Wm H, student, b 122 W Cheyenne rd.
Armour & Co, Wm Docter mgr, whol meats, 102 W Cucharras.
Arms Nola B (wid Ira O), r 1428 Colorado av.
—Richard H, tchr, r 1440 Wood av. (Mrs Alice H.)
Armstead Mrs Louisa, r 321 E Cimarron.

Armstrong Abbie (wid Lewis), b 1611 N Royer.
—Alonzo, painter, r 521 E Pike's Peak av. (Mrs Mary S.)
—Alonzo, messr, b 521 E Pike's Peak av.
—Anna B, clk Robinson Drug Co, b 521 E Pike's Peak av.
—Arthur D F, moved to Paonia, Colo.
—Mrs Bessie, moved to Athens, Pa.
—Charles T, lab Pike's Peak Floral Co, r 1348 N El Paso.
—C Louisa, b 214 S Weber.
—DeWitt A, painter, r 308 W Mill. (Mrs Eva.)
—Don C (Scofield's Rest), rms 110 S Weber.
—Mrs Ellen, furn rooms, 214 S Weber.
—Floyd, messr W U Tel Co, b 214 S Weber.
—Frank, musician Majestic Theater, rms Lennox Apts.
—Gertrude, rms 922 S Baltic.
—Harry F (Holly Armstrong & Son), r 112 St Vrain ct. (Mrs Rose T.)
—Hattie (wid Capt John C), r rear 113 E Vermijo av.
—Holly G (Holly G Armstrong & Son), r 112 St Vrain ct. (Mrs Mary E.)
ARMSTRONG HOLLY G & SON (Holy G and Harry F), Lands 415-416 Mining Exch Bldg, Tel Main 503, r Tel Main 1237, P O Box 1277.
ARMSTRONG J ROY, Electrical and Mining Engineer, 307 Colo Bldg, Tel Main 328, r 204 Cheyenne rd, Tel Main 2536. (Mrs Louisa H.) (See adv.)

Residence 204 Cheyenne Road, Telephone Main 2536

J. ROY ARMSTRONG
ELECTRICAL AND MINING ENGINEER

Office, 307 Colorado Building
Telephone Main 328

Colorado Springs, Colorado

IT PAYS "QUALITY PRINTING" BRINGS BEST : : RESULTS

THE WATERMAN PRESS, 112 E. Cucharras Street Phone Main 1154

H. A. SCURR Real Estate & Loans
CHATTEL LOANS WANTED
Tel. Black 732 20 S. Tejon St. HOUSES FOR RENT

ARM Colo. Springs, Colo. City and Manitou Directory. ARR 79

Armstrong Lucille, student Colo Coll, b 322 Lincoln av. Colo City.
—Oscar, hlpr E S Noble, b 214 S Weber.
—Preston, miner Pike View Mine.
ARMSTRONG STEPHEN, Chief of Police City Hall, Tel Main 44, r 328 E Kiowa. (Mrs. Belle P.)
—Thomas D, mayor of Colo City, City Hall, r 322 Lincoln av, Colo City. (Mrs. Minnie L.)
—Thomas J, florist, r 1348 N El Paso. (Mrs Catherine H.)
—Walter C, lineman, b rear 113 E Vermijo av.
—Warren N, cashr First Nat Bank of Colo City, rms National Hotel.
—Wm J, clk Hub Clo Co, r 217 N Corona. (Mrs Anna R.)
ARMSTRONG WILLIS R, Cashr C S Nat Bank, Treas Assurance Savings & Loan Assn and Suburban Land & Water Co, r 1432 Culebra av. (Mrs Dell H.)
Arnbrecht Emma, moved to Lyons, Colo.
Arnett D Erle, clk C S & C C D Ry, b 29 S Wahsatch av.
—S George, clk W N Burgess, r 22 W Fountain. (Mrs Florence.)
Arnold Anna E, b 745 N Pine.
—Clara L, cook, b 745 N Pine.
—Clarence W (W W & C R Arnold), r 118 E St Vrain. (Mrs Louise C.)
—Ella M (wid Reuel W), r 228 E Jefferson.
—Eva A (wid Charles L), r 1128 Grant av.

Arnold Mrs Frances M, domestc 531 Beacon, Roswell.
—Floyd L, florist Pike's Peak Floral Co, b 1128 Grant av.
—Fred C, florist Pike's Peak Floral Co, r 202 Laclode av. (Mrs Rosa.)
—James M, driver C S Trans & Livery Co, r 530 W Pike's Peak av.
—Louise, b 745 N Pine.
—Mrs Nellie K, b 1331 Washington av.
—Park C, coachman, r 412 E Yampa. (Mrs Bertha.)
ARNOLD REUBEN H, Atty at Law 10 Giddings Bldg, Tel Main 802, r 2211 N Nevada av. (Mrs Jane A.)
—Robert B, cond C S & I Ry, rms 406 1/2 S Tejon.
—Theodore, lab, r 745 N Pine. (Mrs Rose C.)
—Vera M, student High School, b 1128 Grant av.
—Wm W (W W & C R Arnold), r 504 N Nevada av. (Mrs Eva M.)
ARNOLD W W & C R (Wm W and Clarence R), Physicians and Surgeons, 4-5-6 First Nat Bank Bldg, Tel Main 49. Hours 9 to 12 a m, 2:30 to 6 p m.
Arispiger Charles, surveyor, rms 735 N Tejon.
Aronhalt Herman S, clk Western Pkg Co, rms 218 S Tejon.
Arrand David K, rms M W Sanitarium.

Phone White 34

Home Phone 108

Arterburn & Perkey

**LIVERY, FEED, COAL
TRANSFER, EXPRESS**

701 Colorado Avenue

Colorado City, Colorado

WEBER CYCLE and Automobile Accessories
SUPPLY COMPANY Best Equipped
VULCANIZING PLANT
6E. Kiowa St. Phone Main 466 in the city

The El Paso Ice & Coal Co.
 ARTIFICIAL ICE
 COLORADO'S BEST COAL
 EL PASO DISTILLED WATER
 29 N. Tejon St. Phones 46 & 91

Colorado Mineral Water Co.
 The Mansions Hotel Effervescing Lithia and Iron Water
 for Pure Drinking Water and for Medicinal Use
 HEADQUARTERS Robinson Drug Co.
 Phones Main 4 and 583
 J. R. Ballard, Prop.

ALEX. MACKENZIE 21 E. Bijou Street
Telephone Main 1193
Merchant Tailor

80 ART R. L. POLK DIRECTORY CO'S. 1910 ASH

ART SPECIALTY STORE, Hunt & Van Nice Proprs, A Full Line of Art Needle Work and Materials, Hand Painted China, Free Embroidery Lessons Given, Souvenirs, Etc, 8 E Pike's Peak av.

Arterburn Arthur, millman, b 710 Lincoln, Colo City.

ARTERBURN CHARLES F (Arterburn & Perkey), r 710 Lincoln, Colo City. (Mrs Vesta.)

—Guy, student Colo City High School, b 701 Colorado av, Colo City.

—Lulu, b 710 Lincoln, Colo City.

—Lulu J, music tchr 616 N Corona, r same.

ARTERBURN & PERKEY (C F Arterburn, I M Perkey), Livery, Feed, Coal, Transfer, Express, Etc, 701 Colorado av, Colo City, Tel White 34, Home 108. (See p 79.)

Arters Guffey H, student Colo Coll, rms 930 N Weber.

Arthur Cecil T, houseman Shields-Morley Gro Co, b 1104 Colorado av.

—Chester A, r 1106 N Nevada av. (Mrs Myra F.)

—Edward L, broker, r 232 W Uintah. (Mrs Julia A.)

—John S, woodwkr C M Ry, r 1104 Colorado av. (Mrs Mary H.)

—Leonor, stenog W O Clemans, b 232 W Uintah.

—Robert, student, b 232 W Uintah.

—Robert M, mach Golden Cycle Mill, r 1027 Washington av. (Mrs Carrie G.)

Asbury M E Church, Washington av, n w cor 14th.

Ascough Luther S, clk, b 431 Lincoln av, Colo City.

—Mrs Martha O, b 435 E Bijou.

—Mary A (wid John), r 431 Lincoln av, Colo City.

—Truthie A, clk C D Taylor, b 431 Lincoln av, Colo City.

—Willamette, bkpr A M Wilson, b 431 Lincoln av, Colo City.

—W D Loan Co, C D Taylor pres and mgr, N B Hames v-pres, John McCoach sec and treas, 430 1/2 Colorado av, Colo City.

Ash J Wallace, r 112 E Cimarron.

Ashbaugh Hugh L, switchman, r 520 S Cedar. (Mrs Anna R.)

ASHBURNER RALPH H, Sec El Paso Ice & Coal Co, r 923 N Nevada av. (Mrs Annette M.)

ASHBY JEWELRY CO, W S Ashby Pres, P A Hamilton V-Pres, H A Hamilton Sec and Treas, Established 1879, Gold and Silversmiths, Opticians, Art and Crystal Wares, 12 N Tejon, Tel Main 806.

—Staten M, solr Dern Tea & Coffee Co, r 1020 E Monument. (Mrs Doris E.)

—Walter S, pres Ashby Jewelry Co, r 429 N Nevada av. (Mrs Florence B.)

Ashenden Charles E, tmstr Crissey & Fowler Lbr Co, r 604 E Fountain. (Mrs Naomi.)

—George, lab, r 915 S Royer. (Mrs Alice.)

—Pearl, student High School, b.915 S Royer.

Ashenurst Alice A, b 1342 N El Paso.

ASHENURST HAROLD S, Sec Yates & McClain Realty Co, r 1342 N El Paso, Tel Main 1989. (Mrs Iola M.)

—John J, r 1342 N El Paso. (Mrs Alice I.)

Asher May M, clk Hibbard & Co, b 432 E Kiowa.

—W Daniel, tmstr Rocky Mtn T & T Co, r 432 E Kiowa. (Mrs P Elizabeth.)

Ashley Fern A, b 427 W Uintah.

—Gertrude M, student Colo Coll, rms McGregor Hall.

—Nellie (wid Hiram S), r 821 N Wahsatch av.

—Mrs Rose, moved to Detroit, Mich.

—Winfield M, carp, r 427 W Uintah. (Mrs Amanda C.)

Ashton Alice S, asst J V Schofield, b 515 N Nevada av.

—John C, clk Counts Bros, r 331 E Williamette av. (Mrs Mary L.)

—Mrs. Mary L, tchr Garfield School, r 331 E Williamette av.

Ashwood Lucy, b e s Cheyenne boul nr Stratton Park.

Kaufman's
EVERYTHING FOR EVERYBODY

Rugs, Draperies & House Furnishings
Phone Main 467

ASH Colo. Springs, Colo. City and Manitou Directory. ATK 81

Ashworth Frank K, transit man City Eng, b 1028 Cooper av.

—Ray C, civ eng, b 1028 Cooper av. (Mrs Rosetta.)

ASHWORTH ROBERT H, Consulting, Civil and Irrigation Engineer, Supervising, Designing, Construction and Draughting Work, 308-309 Hagerman Bldg, Tel Main 1869, r 1028 Cooper av, Tel Main 1467. (Mrs Ada C.)

Aspen Bimetallic M & M Co, Percy Hagerman pres, 228 Hagerman Bldg.

Associated Charities, F J Bruno agt, 417 Hagerman Bldg.

—Press, E A McManus correspondent, Gazette Bldg.

ASSURANCE SAVINGS & LOAN Assn, E T Ensign Pres, Ira Harris V-Pres, Willis R Armstrong Treas, Donald D Wilfley Sec, 105 E Kiowa, Tel Main 224. (See adv.)

J. D. HILTBRAND
Sheet Music

125 I-2 N. Tejon Tel. Main 913

Atchison Walter D, lab Rapson Coal Mine, r 632 N Corona. (Mrs Jennie L.)

Aten Mrs Ida B, rms 512 E Pike's Peak av.

—Nettie P, rms 512 E Pike's Peak av. Atha Della, b 30 W Costilla.

—J Clyde, tmstr Wandell & Lowe T & S Co, r 30 W Costilla. (Mrs Mary V.)

—Wm A, farmer, r 30 W Costilla. (Mrs Sarah T.)

The Assurance Savings & Loan Association

PHONE MAIN 224 105 E. KIOWA ST., COLORADO SPRINGS

OFFICERS AND DIRECTORS

Edgar Ensign, President Ira Harris, Vice-President
Willis R. Armstrong, Treasurer Donald D. Wilfley, Secretary
Wm. F. Richards M. C. Gile

1 Per Cent Paid on Deposits

Money Loaned on Real Estate

Astor Mining Co, H H Mitchell sec, 4 Giddings Bldg.

Atchison Mrs Pauline R, tchr Garfield School, b 121 S Weber.

ATCHISON, TOPEKA & SANTA Fe Ry, C C Hoyt City Pass Agt, B F Williams Gen Agt Frt Dept, 118 E Pike's Peak av, Tel Main 163, Pass Depot Pike's Peak av s w cor El Paso, Tel Main 34, Frt Depot Cucharas s e cor Corona, Tel Main 182.

Atherton Helen C, rms 807 Custer av. Atkins, see also Adkins.

—Henry H, collr Telegraph, r 221 N El Paso. (Mrs Carrie B.)

—Nunner, maid, 120 Tyler Pl.

—Yelventon L, r 111 Gypsum Colo City. (Mrs Josephine E.)

Atkinson A Jackson, waiter Tucker's Rest, r rear 115 E Vermijo av.

—B Mae, b rear 115 E Vermijo av.

—Elizabeth (wid Charles), rms 823 W Huerfano.

3d Floor
Opera House
Block



Phone Main 1160
Edward Wilder
Propr.

ARTIFICIAL ICE
COLORADO'S BEST COAL
EL PASO DISTILLED WATER
29 N. Tejon St. Phones 46 & 91
The El Paso Ice & Coal Co.

Use Your Good Sense When Purchasing Good Things to Eat
Go Where You Can Buy the
The HEMENWAY GROCERY CO.
115 South Tejon 1201 North Weber



FOR GOOD HEALTHY DRINK WATER THAT PUTS THE
PUEBLO MAGNETIC MINERAL WATER for Rheumatism, Bright's Disease and
Kidney Trouble. COLORADO MINERAL WATER CO., J. R. Ballard, Propr.
Headquarters, Robinson Drug Co.
Telephones Main 4 and 583.

The BROWN LUMBER CO.

20 to 32 W. Vermijo Ave.
Telephone Main 102

Wholesale and Retail
LUMBER and MILL WORK

82 ATK R. L. POLK DIRECTORY CO'S. 1910 AUT

WE SELL
ALFALFA LAND
PIKE'S PEAK REALTY CO.
5 1-2 N. Tejon St. Over Busy Corner

Atkinson Mrs Eva M, b 224 N Spruce.
—Mrs Flavilla D, emp Phelps Dining Room, r rear 115 E Vermijo av.
—Frank M, student High School, b 115 S Nevada av.
—Guy F, propr Plaza Hotel, r Cheyenne, Wyo.
ATKINSON JAMES W. General Contractor, 65 P O Bldg, Tel Main 411, r 2020 N Tejon, Tel Main 1359. (Mrs Jennie W.)
—Mrs Jennie, nurse, 107 N Prospect, r same.
—Joel, watchman Portland Mill, r 626 N Corona.
—Laura E, nurse, rms 415 E Huerfano, rms same.
—Leicester W, carp E G Paster, r 926 E Costilla. (Mrs Addie H.)
—Mae, b rear 115 E Vermijo av.
—Mae E, student, b 626 N Corona.
—Nancy J (wid George W), r 209 S Nevada av.
—Villa, b 209 S Nevada av.
—Walter W, moved to Salt Lake City.
Atnipp Asa G, florist, r 1023 E Costilla. (Mrs Winifred E.)
Atwater Edward G, rms Plaza Hotel.
Atwell Mrs Maude E, b rear 222 W Kiowa.
Aubrey Mrs Minnie A, rms 177 Ute av, Manitou.
—Owen A, moved to Denver.
Aubuchon John, lab, rms 712 E Kiowa.
Auckland Andrew, lab, rms rear 124 W Cimarron.
Auer Wm F, eng C S & C C D Ry, r 231 E Vermijo av.
Augden Charles M, hlpr C M Ry.
Augh James H, student High School, b 623 N Tejon.

Aughinbaugh Mary L, r 18 E Jefferson.
—Ruth, student, b 18 E Jefferson, Auld Charles H (Auld & Standley), r 408 E Bijou. (Mrs Lucy C.)
—F Stuart, clk, b 810 N Corona.
—I Murray, contr, 410 E Boulder, r same. (Mrs Flora A.)
—James M, r 810 N Corona. (Mrs Addie S.)
—Jean M, tchr. Cutler Academy, b 810 N Corona.
—Louise H, student Colo Coll, b 410 E Boulder.
—Wilfred E, carp, b 410 E Boulder.
—Wm, lab, r 401 Adelaide pl. (Mrs Bridget.)
AULD & STANDLEY (C H Auld, H L Standley), Photographers, Souvenir Pillow Tops, 1522 Lincoln av.
Ausburn, see also Osborn.
—Harry B, clk South End Pharmacy, b 1017 S Sierra Madre.
—Robert H, r 1017 S Sierra Madre. (Mrs Mamie D.)
Austin Bluffs, 3 miles n e of city limits.
—Bluffs Coal Mine, 4 miles n e of P O.
—Bluffs Park, 4 miles n e of P O.
—Candy Co, B C Capen mgr, 303 S Tejon.
—Charles H (Austin & Snider), rms 135 Ruxton av, Manitou.
—Eli, r 15 E Espanola. (Mrs Mary.)
—George E, asst city eng, r 15 E Espanola. (Mrs Nellie.)
—Harry B, rms 1823 N Nevada av. (Mrs Mabel D.)
—Robert L, rms M W Sanitarium.
—Wm S, barber Antlers Barber Shop, r 612 S Nevada av. (Mrs Mary J.)
—Zebulon, hlpr C M Ry, b 422 Grant, Colo City.
—& Snider (C H Austin, O P Snider) proprs Cave of the Winds, Williams Canon, 1 mile n of Cliff House, Manitou.
Automatic Fusible Lightning Arrestor Co, C B Garnett sec and treas, 301 Mining Exch Bldg.

B. BENTON Carpenter and Contractor
ALL WORK GUARANTEED
116 Exchange Place Phone Red 233

E. G. PASTER, Contractor and Builder

Shop 4 E. Kiowa St. Phone 801
Residence Phone 967

AUT Colo. Springs, Colo. City and Manitou Directory. AYE 83

Automatic Signal Light Co, T J Downer sec, 104 1-2 E Pike's Peak av.
AVERY-BRUCE-HAULT INS & Agency Co, J H Bruce Pres, B G Robbins V-Pres, F C Haupt Sec and Treas 11 First Nat Bank Bldg, Tel Main 178. (See front cover.)
—Eula, b 720 N Weber.
AVERY GEORGE G. sec Dept of Health, r 720 N Weber.
AVERY HENRY F. Mayor of Colorado Springs, City Hall, r 232 E Cache la Poudre, Tel Main 997. (Mrs Minnie C.)

DEICHMANN & DOUGLAS

Trunks Made to Order and Repaired

Phone Main 1593 111 N. Tejon

Axe Minnie, boarding, 323 N Nevada av.
Axell Albert, eng C M Ry, r 322 Washington, Colo City. (Mrs Lottie.)
—Charles, fireman C M Ry.

Room 11, First National Bank Building

Phone Main 178

The Avery-Bruce-Haupt Insurance and Agency Co.

Successor to **H. F. AVERY INSURANCE**

Prompt Adjustment and Payment of All Losses

Colorado Springs, Colo.

Avery James W, bkpr Giddings Bros, b 20 E St Vrain.
—John H, broker, 11 First Nat Bank Bldg, r 1813 N Cascade av. (Mrs Susie B.)
—Myrtle, b 720 N Weber.
—Mrs Robinson L, r 20 E St Vrain.
—Sophronia C (wid Wm L), b 1813 N Cascade av.
—S Estelle, b 20 E St Vrain.
Avril A Genevieve, clk Heath-Avril D G Co, b 2106 N Cascade av.
—Frank, sec, treas and mgr Heath-Avril D G Co, 111 S Tejon, r 2106 N Cascade av. (Mrs Ida G.)
Awes Martin O, buttermkr Star & Crescent Creamery Co, rms 29 S Cascaed av.

Axell Russell, student Colo City High School, b 322 Washington av, Colo City.
Ayde Rose M, opr Colo Tel Co, b. 441 N Franklin.
Ayer see also Eyre.
—Caroline M (wid Charles), r 523 N Weber.
—Harold O, r 1738 Wood av. (Mrs Harriet P.)
—Ralph J, student Colo Coll, b 523 N Weber.
Ayers Amanda R (wid Samuel H), r 114 St Vrain ct.
—Helen B, tchr Garfield School b 114 St Vrain ct.
—Jacob M, grocer and meats, 913 S Corona, r same. (Mrs Olive.)

SIGNS of EVERY DESCRIPTION
W. E. Hawk 22 1/2 S. Tejon St. Phone Black 631

The El Paso Ice & Coal Co.
 ARTIFICIAL ICE
 COLORADO'S BEST COAL
 EL PASO DISTILLED WATER
 29 N. Tejon St. Phones 46 & 91



Colorado Mineral Water Co.
 Headquarters, ROBINSON DRUG CO.
 J. R. BALLARD, PROPRIETOR
 Everything in Mineral Water
 Telephone Main 4 & 583

Phone 13 For the Prompt Plumbers Phone 13
 BARNES-STEPHENS PLUMBING & HEATING COMPANY
 206 NORTH TEJON

84 AYL R. L. POLK DIRECTORY CO'S. 1910 BAG

GREWELL COAL CO.



Office 110 N. Tejon St. Phone 1271
 Yard Phone 2140

Aylard Carlton, tchr High School, r 1521 N Weber. (Mrs Anna M.)
 —Margaret H, student High School, b 1521 N Weber.
 Aymer Mrs Josephine P, artist Van Briggie Pottery Co, r 18 Boulder cres.
 Ayrault George A, pres and mgr Ideal Cement Products Co, 240 W Huerfano, r 308 W Kiowa. (Mrs Elsie W.)
 —Jesse B, sec Ideal Cement Products Co, b 308 W Kiowa. (Mrs Ella E.)
 Ayres Joel W, b Union Printers' Home.
 —Nancy (wid John W), rms 223 Custer av.
 Aztek Construction Co, W C Dotterer, pres, 37 P O Bldg.

B

Babcock Burton W, livestock, 316 E 2nd, Ivywild, r same. (Mrs Minnie D.)
 —George S, rms M W Sanitarium.
 —Lovie E, student High School, b 1401 S Pine.
 —Roberta (wid Graham E), r 1332 N Cascade av.
 —Sherman M, painter, r 1401 S Pine. (Mrs Belle C.)
 —Wm O, messr, b 1401 S Pine.
 Baber Adon A, lab, b 602 S Nevada av.
 —Bernard B, lab, b 602 S Nevada av.
 —Evaline A (wid Ira), r 602 S Nevada av.
 —Owen, lab, r 117 E Moreno av. (Mrs Cora.)

Bacca Mrs Ida, domestic, Glockner Sanitarium.
 Bach Swain, bkpr, r 601 S Tejon. (Mrs Louise.)
 —Wm H, b 601 S Tejon.
 Bacharach Bernice B, tchr Lowell School, b 1024 N Weber.
 —Mrs Luella, r 1024 N Weber.
 Bachelord Carrie A, died Apr 9, '09, age 55.
 Bachman, see also Bochmann and Buckman.
 —Arnold, lab, r 2304 Rock Island av. (Mrs Bertha.)
 —Mrs Daisy, b 1727 Colorado av.
 —David, miner Curtis Coal Mine, r 734 E Willamette av.
 —Elizabeth, b 2304 Rock Island av.
 —Frederick, hostler Rock Island Lines, b 2304 Rock Island av.
 Bachmann Anna, rms 426 E Platte av.
 —Matilda, rms 426 E Platte av.
 Bacon Block, 18 1/2 E Pike's Peak av.
 —Helen B, b 421 Lincoln av, Colo City.
 —L Courtney, mgr Positive Vacuum Cleaning Co, 116 E Cucharas, rms same.
 —Nancy C (wid Abel S), r 421 Lincoln av, Colo City.
 —Nina G (wid M Lewis), asst librarian C S Public Library, b 1109 N Weber.

BACON WM H, Agt Orient and Alliance Ins Cos, 20 Midland Blk, r 429 N Nevada av, Tel Main 1017.

Badget Clara, b 1812 Colorado av.
 Baeder Fred, student, b 1829 Washington av.
 —Gottlob, r 1829 Washington av. (Mrs Dorothea.)
 —Rose, b 1829 Washington av.
 Baer Wm H, tmstr Houston L Co, r 743 E Huerfano. (Mrs Zella D.)
 Bagby David P, clk W W Dycus, r 224 E Rio Grande. (Mrs Jennie C.)
 —Josephine (wid Wm C), r 224 E Mill.

Baggs Charles B, clk Lowell-Meservey Hdw Co, r 2012 N Tejon. (Mrs Cora W.)

Candies, Cakes, Ice Cream, Dainty Lunches
MUETH'S 26 N. Tejon Street
 Where Quality is the First Consideration

BAG Colo. Springs, Colo. City and Manitou Directory. BAK 85

Bagley Olive F (wid Dwight), r 416 N Pine.
 Bagshaw Robert, moved to Arvada, Colo.
 Bahmler Nettie, b 313 N 10th, Colo City.
 Bailes Beryl L, nurse, 931 N Weber, rms same.
 Bailey see also Ballie.
 —Allen W, meat ctr Gardner & Cotterell, r 352 E Las Vegas. (Mrs Edna H.)
 —Andrew J, carp, r 1407 Colorado av. (Mrs Ada M.)
 —Anna T, emp Elite Laundry, b 313 N Hancock av.
 —A Silas, lab, r 323 W Vermijo av. (Mrs Grace M.)
 —Belle N (wid Benjamin F) r 22 E Las Animas.
 —Benjamin H, clk F H Martin Drug Co, rms 117 1/2 S Tejon.
 —Earl, millman, b 323 W Vermijo av.
 —Frank W, driver D B Snouffer, rms 607 W Huerfano.
 —George T, moved to Brunswick, Ga.
 —George W, r 808 N Walnut. (Mrs Rose.)
 —James H, tmstr El Paso Lbr Co, r 611 E Dale. (Mrs Ida.)
 —James W (Coca Cola Bottling Co), r 530 N Institute. (Mrs Emily W.)
 —John V, steamfr N W Haas P & H Co, rms 127 S Tejon. (Mrs Mary E.)
 —J E, millman Portland Mill.
 —Leon L, gardner, r 809 N Walnut. (Mrs Louise L.)
 —Lillian, b 808 N Walnut.
 —Lyman, student High School, b 111 N 7th.
 —Maizie, student High School, b 1120 N Weber.
 —Mrs Maria, r 1618 Pennsylvania av.
 —Mrs Mettie, b 409 S Tejon.
 —Minnie F, b 21 Ramona av, Ivywild.
 —Nathaniel N, moved to Chicago.
 —Paul S student Colo Coll, b 817 N Cascade av.
 —Ralph, student, b 621 W Platte av.
 —Robert, agt Prudential Life Ins Co, r 621 W Platte av. (Mrs Mattie.)

W. I. LUCAS
MOTORCYCLES
 (Indian, Pierce and Harley Davidson)
 119 N. Tejon Phone Main 900

Bailey Robert P, b 21 Ramona av, Ivywild.
 —Sallie T, bkpr Sommers' Mkt, b 313 N Hancock av.
 —Sarah F (wid Charles M), r 21 Ramona av, Ivywild.
 —Stella, student, b 22 E Las Animas.
 —Stephen D, r 1120 N Weber. (Mrs Annie F.)
 —Wm, died Aug 18, '09, age 50.
 —Wm F P (Morin & Bailey), r 624 N Prospect. (Mrs Lulu.)
 —Wm W, driver F C Hayman, r 313 S Hancock. (Mrs Sarah.)
 —Wm W jr, baker Mueth's, b 313 N Hancock.
 Bain see Bayne.
 Bainter George W, steam fr Barnes-Stephens P & H Co, r 215 S 11th. (Mrs Florence G.)
 —Guy T, rancher, rms 727 N Corona. (Mrs Nellie M.)
 —Louis A, moved to Cristobal, Canal Zone.
 —Ray S, rancher, rms 727 N Corona. (Mrs Bessie.)
 Bair Jay A, student Colo Coll, rms Hagerman Hall.
 Baird se also Beard.
 —Harriet (wid John), b 23 E Boulder.
 —Nellie F (wid T Francis), rms 205 N Corona.
 Baity Frank M, clk Vorhes Shoe Co, r 131 N Weber. (Mrs Ethel A.)
 Bakalar Andrew, b 510 Grant, Colo City.
 Baker Alexander B (Baker & DeBerry), rms 312 N Cascade av.
 —Alvin E, tmstr, rms 17 W Cucharas.
 —Benedict J, clk Gano-Downs Co, r 837 E Boulder. (Mrs Mary L.)



PUEBLO MAGNETIC MINERAL WATER for Rheumatism, Bright's Disease and Kidney Trouble.
 COLORADO MINERAL WATER CO., J. R. Ballard, Prop.
 Telephones Main 4 and 583.
 Headquarters, Robinson Drug Co.

ARTIFICIAL ICE
 COLORADO'S BEST COAL
 EL PASO DISTILLED WATER
 29 N. Tejon St. Phones 46 & 91
The El Paso Ice & Coal Co.

Crissey & Fowler Lumber Co.
 Lumber, Roofing, Cement and Glass 117-123 W. Vermijo Avenue
 Planing Mill in Connection Telephone Main 101

Lake George Ice 1012 East Pike's Peak Avenue
 THE CITIZENS' ICE COMPANY
 Phone Main 520

The El Paso Ice & Coal Co.
 ARTIFICIAL ICE
 COLORADO'S BEST COAL
 EL PASO DISTILLED WATER
 29 N. Tejon St. Phones 46 & 51

W. W. Williamson Fruit and Farm Lands in All Parts of the State
 Real Estate, Loans, Insurance 40-41 First Nat. Bank Bldg, Phone 476

86 BAK R. L. POLK DIRECTORY CO'S. 1910 BAK



Real Estate Insurance Loans
 23 1/2 N. TEJON ST.
 PHONE MAIN 209

Baker Bros (J S & C R), florists, 139 Grand av, Manitou.
 —Carrie (wid John), b 715 E Cimarron.
 —Charles B, fireman C M Ry, r 229 Monroe, Colo City. (Mrs Edna E.)
 —Charles R (Baker Bros), r 139 Grand av, Manitou.
 —Mrs Clara B, rms 122 N 7th.
 —Claude C, florist Baker Bros, b 148 Park av, Manitou.
 —Creed H, musician, b 703 10th, Ivywild.
 —Earl G, prin 20th Century Bus Coll, b 116 S 8th.
 —Ellen C (wid Oliver H), b 114 E Jefferson.

BAKER FRANK J, Attorney-at-Law, 50-51 P O Bldg, Tel Main 105, r cor Hickory and 1st East, Nob Hill. (Mrs Ada C.)
 —Frank W, eng C M Ry, r 1830 Washington av, Colo City. (Mrs Winifred.)
 —Fred L, insp, r 208 1/2 Manitou av, Manitou. (Mrs Evelyn E.)
 —Frederick S, student Colo Coll, b 317 E San Rafael.
 —George H, insp, b 328 E Yampa.
 —Mrs Ida A, died June 26, '09, age 55.
 —Ina J, b 703 10th, Ivywild.
 —Isabelle (wid Harvey), rms 316 E Dale.
 —James R, millman, r 22 N 14th. (Mrs Linda E.)
 —Jennie A, r 201 W Cheyenne rd.
 —Jesse M, b County Poor Farm.
 —Jessie, tchr Colo School for D and B, b 109 E Willamette av.
BAKER JOHN H, C P A, Certified Public Accountant and Auditor Colo Title & Trust Co, 129 E Pike's Peak av, Tel Main 126, r 114 E Jefferson, Tel Main 903. (Mrs Margaret G.) See adv.

Audits Investigations Systems

JNO. H. BAKER

Certified Public Accountant
Auditor the Colorado Title and Trust Co.

Fellow Member of the Colorado Society of Certified Public Accountants
 Fellow Member of the American Association of Public Accountants
 Acts as Consulting Accountant for Corporations, Firms and Individuals. Will supervise or take charge of your Accounts and render periodical Financial Statements as desired

129 East Pike's Peak Avenue Phone 126

Baker Eva, lace mkr, b 715 E Cimarron.
 —Mrs Florence A, r 2106 Armstrong av.
 Baker John L, carp, b 715 E Cimarron.
 —John S (Baker Bros), r 148 Park av, Manitou. (Mrs Frieda.)
 —John T, lab, r 213 Jefferson, Colo City. (Mrs Julia J.)

PATENTS MASON, FENWICK & LAWRENCE
COPYRIGHTS ATTORNEYS and SOLICITORS
TRADE-MARKS 316-318 Colorado Building Denver, Colo.
 FREE BOOK MAILED ON REQUEST

Ask for Original "Manitou" Table Water
 The Manitou Mineral Springs Co. Absolutely Natural and Pure Beware of Substitutes
 & Ginger Champagne

BAK Colo. Springs, Colo. City and Manitou Directory. BAL 87

Bond Automobile Co.
 Garage, Machine Shop and Supplies
AUTOS FOR RENT — Agency for Reliable Automobiles 26 N. Nevada Avenue
 Phone Main 1050

Baker Lizzie M, r 15 W 2nd, Ivywild.
BAKER LUCY W, Librarian Colo Springs Public Library, 21-23 W Kiowa, b 109 E Willamette av, Tel Red 54.
 —Mrs Lydia, r 328-B E Yampa.
 —L Fay M, student Colo Coll, b 328-B E Yampa.
 —Mary E (wid S T), r 109 E Willamette av.
 —Newton E, clk Alta Vista Hotel.
 —Orval N, tmstr, b 703 10th, Ivywild.
 —Mrs Philadelphia J, rms 324 Custer av.
 —Prather, tmstr, r 37 10th, Ivywild. (Mrs Rosa E.)
 —Prentiss M, motorman C S & I Ry, r 826 S Nevada av. (Mrs Josephine M.)
 —Samuel, student Cutler Academy, b 409 N Tejon.
 —Scott W, clk, b 213 Jefferson, Colo City.
 —Simon, rms 831 E Boulder.
 —Mrs Susie, rms 323 E Pike's Peak av.
 —Thomas R, mgr John Deere Plow Co, 17 W Huerfano, r 1030 N Institute. (Mrs Emma D.)
 —U Grant, b Union Printers' Home.
 —Wm M, poultry breeder, 422 N El Paso, r same. (Mrs Nannie L.)
BAKER & DEBERRY (A B Baker, W A DeBerry), Dentists, Suite 712 Exch Nat Bank Bldg, Tel Main 1039.
 Bakke Lina, r 510 N El Paso.
 Balanced Rock, Garden of the Gods, 1 1/2 miles e of Manitou P O, Rock Station, on car line nr Manitou.
 Balcar Anna J, b 1112 E San Rafael.
 —Paul, student 20th Century Bus Coll, b 1112 E San Rafael.
 Balcomb, Carl B, clk Out West P & S Co, rms 811 N Cedar. (Mrs Kathryn.)
 —Harry V, bkpr El Paso Nat Bank, b 409 N Tejon.
 Baldauf Senzie, nurse, 1515 Wood av.
 Balderson Wm R, eng Golden Cycle Mill, r 2008 Lincoln av.
 Baldrige Lottie, domestic, 1816 Wood av.

Baldwin Charles A, r Broadmoor av s e cor 4th, Broadmoor. (Mrs Virginia.)
 —Charles D, millman, r 112 W Las Animas. (Mrs Mamie.)
 —Cleo C, clk W F & Co Exp, r 117 N Prospect. (Mrs Matilda.)
 —Gladys L, b 122 E Costilla.
 —Jennie L, emp Wilbur Suit Co, b 115 N Wahsatch av.
 —Mrs Marguerite, moved to Denver.
BALDWIN PIANO CO, Enoch Davis mgr, 25 E Bijou.
 —Ralph H, clk O W Ward, b 1505 Grant av.
 —Wm, b 115, Washington, Colo City.
 —Wm M, blksmith Colo Monumental Works, m 12 W Mill. (Mrs Nora H.)
 Bale Ezra C, foreman A T & S F Ry, r 734 E Platte av. (Mrs Idella M.)
 —Lester S, moved to Cleveland, O.
 Balkam Clifford M, ins, 50 First Nat Bank Bldg, r 1123 N Cedar. (Mrs Clara M.)
 Balke Arthur, houseman Alta Vista Hotel.
 Ball Alice G, clk E R Neeper, b 811 N Weber.
 —Arthur, hlpr H C Loesch, rms 612 S Nevada av.
BALL BROS (Harry H and Charles H), Stoves, Ranges, Furnaces, Hardware, Cutlery, Tin, Copper and Sheet Iron Workers, 130 N Tejon, Tel Main 696.
 —Carrie A, moved to Greeley, Colo.
 —Charles H (Ball Bros), r 719 N Wahsatch av. (Mrs Gertrude.)
 —Dennis S, carp, r 226 Franklin. (Mrs Minnie.)



"El Paso" Distilled Water Pure Spring Water for Domestic Use
 Colorado Mineral Water Co.
 J. R. BALLARD, PROPRIETOR
 Headquarters, Robinson Drug Co.
 TELEPHONES MAIN 4 AND 583

Haigler Realty Co. "Specialists" in San Luis Valley Irrigated Lands
 Offices 1-2-3-6-8 Barnes Building 1131-2 E. Pike's Peak Avenue

Enterprise Furniture Co.

STOVES AND RANGES 129-131 Phone Main 1264
E. HUERFANO STREET

88 BAL R. L. POLK DIRECTORY CO'S. 1910 BAN

TENTS and AWNINGS
HOUSE TENTS A SPECIALTY
LAWN AWNINGS HAMMOCKS
THE OUT WEST TENT & AWNING CO.
113 I-2 N. Tejon St. Phone 1261

Ball Grace E, student High School, b 410 N Weber.
—Harry A, moved to Denver.
—Harry H (Ball Bros), r 410 N Weber. (Mrs Grace H.)
—Lela A, b 719 N Wahsatch av.
—Mrs Minola H, moved to Denver.
—Nina J, b 719 N Wahsatch av.
—Samuel, b Union Printers' Home.
Ballard Alfred E painter S M Duncan, r 701 11th, Ivywild. (Mrs Margaret A.)
—Charles E, nurse, 28 Boulder cres, r same. (Mrs Mary E.)
—Fred L (Tucker, Ballard & Co), r 1629 N Nevada av. (Mrs Jean B.)
—George L, lab, r 223 E Fountain. (Mrs Regina.)
BALLARD JOHN R (Colo Springs Saw Mill; Colo Mineral Water Co), r 408 Cooper av, Tel Main 583. (Mrs Grace P.)
—John W, lab, r 110 S Corona. (Mrs Helen M.)
—Katherine S, student, b 1629 N Nevada av.
—Marguerite, student, b 1629 N Nevada av.
—Martha (wid Isaac M), b 701 11th, Ivywild.
BALLEW METTA, Propr Phelps Dining Room & Bakery, 109-111 E Bijou, Tel Main 560, r 15 Latonia Apartments, Tel Main 2257.
Ballie see also Bailey.
—Julius, lab M W Sanitarium.
Balliet Cecilia, domestic, Antlers Hotel, b 9 N Spruce.
—May, r 9 N Spruce.
—Oscar, storekpr Antlers Hotel, b 9 N Spruce.

Ballou Mrs Carrie V, r 829 E Cimarron.
—Mrs Helen L, r 116 E San Rafael.
—Kingsley, moved to New York City.
—Mary (wid Henry S), b 828 E Cache la Poudre.
BALLOU STUDIOS, Grace D Johnson Mgr, Interior Decorations, Wall Paper, Tapestries, Draperies, Upholstery and Artistic Furniture, 9 E Kiowa, Tel Main 629.
Ballymena Hotel, 314 E Pike's Peak av. av.
Balows Lazarus, peddler, b 324 North Midland pl.
—Louis, peddler, r 324 North Midland pl. (Mrs Jennie.)
Baltz Frederick J, trav agt, r 121 E Jefferson. (Mrs Celia.)
Baltzell Stella, presser J S Hunter, rms 316 N Tejon.
Balzer Edward, clk, r 814 S Tejon.
Bancroft George W, painter W H Bancroft, b 1314 N El Paso.
—School, Colorado av n w cor 4th, Colo City.
BANCROFT WM H, Sign Writer and Scenic Painter, 119 Exchange pl, Tel Main 1702, r 1314 N El Paso, Tel Main 1589. (Mrs Philomena.)
Bandel Albert H, clk P O, rms 24 N Nevada av.
Baney Adelia E, student, b 425 E Boulder.
—Audra F, cashr Lowell-Meservey Hdw Co, b 425 E Boulder.
—Hazel J, cashr W N Burgess, b 425 E Boulder.
—Mrs Lillian L, r 425 E Boulder.
Banigan Bertha T, b 811 High.
—Maurice E, student, b 811 High.
—Michael P, shoemkr Vorhes Shoe Co, r 811 High. (Mrs Emily M.)
—Thomas H, cook Colo School for D and B, b 811 High.
Bank Building, see First Nat Bank Bldg.
—Building, 197-199 Manitou av, Manitou.
—Building, Colo City, Colorado av n w cor Court.

G. S. Barnes & Son III E. Pike's Peak Avenue
Phone Main 60
SPORTING GOODS

Central Business College

18-20 S. TEJON Telephone 1745 F. C. ONSTOTT, Principal
STANDARD SYSTEMS THOROUGH COURSES COMPETENT INSTRUCTORS (See page)

BAN Colo. Springs, Colo. City and Manitou Directory. BAR 89

A. B. Hutchinson J. L. Columbia
MANITOU LIVERY & TRANSFER CO.
Manitou, Colo.
Office, 227 Manitou Ave. Stable, 111 Manitou Ave.
Phone Manitou 9 Phone Manitou 4

Bank Building Assn, H C Joy sec and mgr proprs, First Nat Bank Bldg, office 2 same.
—of Manitou, H M Ogilbee pres, A M Wilson v-pres, J F Campbell cashr, 197 Manitou av, Manitou.
BANKERS LIFE ASSN (of Des Moines), J H Bruce Dist Mgr, 11 First Nat Bank Bldg.
Banko Frank, oiler U S R & R Co, r 716 S 5th, Colo City. (Mrs Annie S.)
Banks Charles, porter W N Burgess, r 301 W Moreno av.
—George M, moved to Denver.
—Stephen, millman Golden Cycle Mill, r 407 Main, Colo City. (Mrs Mary.)
Banner Gold Mining Co, E C Sharer sec, 315 Exch Nat Bank Bldg.
—Keal, lab, rms 520 S Weber.
—Matthew, lab, r 140 Canon av, Manitou. (Mrs Ida.)
—Raymond, lab, b 140 Canon av, Manitou.
—Richard S, brkman C M Ry, r 9 S 3d, Colo City. (Mrs Maggie D.)
Banning Edson, contr, r 423 N Nevada av. (Mrs Gurina.)
—Eric, appr Gazette, b 423 N Nevada av.
—George A, student Colo Coll, b 423 N Nevada av.
—Ruth, student High School, b 831 N Nevada av.
BANNING WM M (Union Ice & Coal Co), 105 W Vermijo av, Tel Main 31, Up-Town Office 5 N Tejon, Tel Main 201, r 831 N Nevada av, Tel Main 1541. (Mrs Elizabeth A.) (See back cover.)
—Wm M jr, student Cutler Academy, b 831 N Nevada av.
Bannon Emma F, stenog Avery-Bruce-Haupt Ins and Agency Co, b 848 E Willamette av.
—Mary, moved to Calhan, Colo.
—Wm, lab Schlesinger Bros, r 112 S 6th, Colo City.
BANTA BUFORD A, County Commr, r 813 E Boulder, Tel Main 2229. (Mrs Martha E.)

Banta M Marguerite, student High School, b 813 E Boulder.
—Winifred, student High School, b 813 E Boulder.
Bantz Laura M (wid Gideon D), r 1113 Lincoln av, Colo City.
—Lucille, b 1113 Lincoln av, Colo City.
Baratte see Barratte.
Barbee Mrs Cora A, b 120 N Walnut.
—Edgar L, patrolman Police Dept, r 415 W Bijou. (Mrs Mary E.)
—Ethel, b 3 W Cheyenne rd.
—Frances L, student High School, b 415 W Bijou.
—Harry E, student, b 3 W Cheyenne rd.
—Helena, student, b 3 W Cheyenne rd.
—Henry H (H H Barbee Inv Co), r 3 W Cheyenne rd. (Mrs Mary F.)
—Henry H jr, with H H Barbee Inv Co, b 415 W Bijou.
—H H Inv Co (H H Barbee), 29 P O Bldg.
—Oakley D, stenog, b 415 W Bijou.
Barber Benjamin F, millman U S R & R Co, r 827 Jefferson, Colo City. (Mrs Bessie.)
—Harvey P, circulator Gazette, rms 15 Everhart Blk.
—Mrs Julia A, elocutionist 828 E Kiowa, res same.
—Mrs Mary, moved to Pueblo.
—Pierre T, clk Union Frt Depot, b 701 E Boulder.
—Mrs Sarah B, r 701 E Boulder.
BARBER THOMAS P, Architect, 73 First Nat Bank Bldg, Tel Main 408, r 507 N Tejon. (Mrs Mary J.)
—Wm, architect T P Barber, r 828 E Kiowa. (Mrs Julia A.)
Barberie Wm O, motorman C S & I Ry, b 823 W Huerfano.

GOOD HEALTH DRINK WATERS THAT ARE PURE
MINERAL WATERS DELIVERED
The Mansions Hotel Effervescing Lithia and Iron Water
for Pure Drinking Water and for Medicinal Use
Colorado Mineral Water Co.
Headquarters Robinson Drive Co.
Phone Main 4 and 583
J. R. Ballard, Prop.

THE EVENING HERALD 30 CENTS PER MONTH
LEADING EVENING PAPER LARGEST CIRCULATION
Cheaper and Better Than Any Other Newspaper in Central Colorado

The Robinson Drug Co. THE BUSY CORNER

Finest Line of Drugs and Drug Sundries. Prompt Delivery. Phone 4

90 BAR R. L. POLK DIRECTORY CO'S. 1910 BAR 91

PIKE'S PEAK FLORAL CO RETAIL FLORISTS

Cor. Wehsatch and Platte Avenues
Phone Main 28

- Barclay James, miner, r 2708 N Cascade av. (Mrs Sarah E.)
 —Jesse C, cashr Colo Coll, b Bemis Hall.
 —John W, salesman Fred S Tucker Furn Co, rms 630 N Tejon. (Mrs Jennie.)
 Barcume Alonzo H, carp, r 111 Agate, Colo City. (Mrs Margaret.)
 Bard Barbara B, smstrs Fraser & Ogle, b 115 E Moreno av.
 —Maude S, visitor Associated Charities, b 328 E Yampa.
 —Ruth, stenog Wills, Spackman & Kent, r 328 E Yampa.
 Barella Catherine M, b 318 Beacon, Roswell.
 —John, miner, r 318 Beacon, Roswell.
 —Mary, b 318 Beacon, Roswell.
 Barger Edna M, student High School, b 319 W Kiowa.
 Barker Bessie, student, b 424 E San Miguel.
 —Charles E, jeweler, 219 Manitou av, Manitou, r same. (Mrs Lena M.)
 —Christopher S, insp Colo Tel Co, r 122 S Institute.
 —Edward D, r 1923 N Tejon. (Mrs Anna C.)
 —Edward P, r rear 101 High, Manitou.
 —Floyd G, huckster, rms 128 E Huerfano. (Mrs Edith C.)
 —Frank M, spec rep Internat'l Corres Schools, rms 409 N Tejon.
 —Mrs Isabel A, nurse, b 128 E Huerfano.
 —Joseph S, insp A T & S F Ry, r 122 S Institute. (Mrs Sarah E.)
 —Katherine M, opr Colo Tel Co, b 122 S Institute.
 —Mayne L, bkpr The Acacia, b 518 N Cascade.
 —Myrtle, student High School, b 122 S Institute.

- Barker Nettie B (wid Charles W), r rear 131 Ute av, Manitou.
 —Violet H, bkpr Hemenway Gro Co, b 122 S Institute.
 —Wm H, r 323 N Pine. (Mrs Muriel M.)
 Barkey Henry R, r 1800 Cheyenne rd. (Mrs Latia F.)
 BARKS ALBERT Y, Mgr Postal Tel-Cable Co, 104 1/2 E Pike's Peak av, Tel Main 99, r 219 E Kiowa, Tel Main 1608. (Mrs Martha G.)
 —Mrs Martha G, opr Postal Tel Co, r 219 E Kiowa.
 Barlow Dolly M (wid James H), r 1202 N Institute.
 —Marthena S, b 1202 N Institute.
 Barmettler Albert J, lab, r 127 W Fountain. (Mrs Lyda.)
 Barnacastle Edna M, comp Colo City Iris, b 813 Jefferson, Colo City.
 —Mrs Jennie, r 813 Jefferson, Colo City.
 —Leon G, lab Golden Cycle Mill, b 813 Jefferson, Colo City.
 Barnard see also Bernard.
 —George T, clk El Paso Nat Bank, r 601 E Columbia. (Mrs Clara F.)
 —Wm P, hlpr C M Rv, b 212 S 16th.
 Barnes Mrs Adele, rms 118 N Weber.
 —Albert, rms M W Sanitarium.
 —Mrs Alice, rms 706 E Cucharras.
 —Augusta, rms 801 N Corona.
 —Building, 113 1/2 E Pike's Peak av.
 —Clarence L, grocer, 1702 Colorado av, r 1112 Grant av. (Mrs May L.)
 BARNES CLEMENT H, Pres Barnes-Stephens Plumbing & Heating Co, r 1709 N Nevada av, Tel Main 1281. (Mrs Anna B.)
 —C Arthur, barber, b 536 High.
 —Mrs Emma E, b Countv Poor Farm.
 —Etta D, b 317 E Kiowa.
 —Frank H, rms M W Sanitarium.
 —George W, millman, r 419 Jefferson, Colo City. (Mrs Elnora B.)

"QUALITY"

OUR WATCHWORD

THE WATERMAN PRESS

Paul Auto Co. 17 S. Cascade Ave.
Telephone 2214
CARS FOR RENT DAY OR NIGHT

Tompkins Roofing Co. Metal Slate Tile **Roofing**

FRANK TOMPKINS, Manager
REAR GAZETTE BUILDING
TELEPHONES MAIN 614 AND 1751

Cornice Work Metal Ceilings

BAR Colo. Springs, Colo. City and Manitou Directory. BAR 91

- BARNES G S & SON (Maria E, James P and Marion O), Hardware, Stoves, Sporting Goods, etc, 111 E Pike's Peak av, Tel Main 60. (See left bottom lines.)
 Barnes Ralph C, clk Perkins-Shearer Clo Co, r 1228 N Weber. (Mrs Alma.)
 —Richard T, moved to Carsville, Ky.

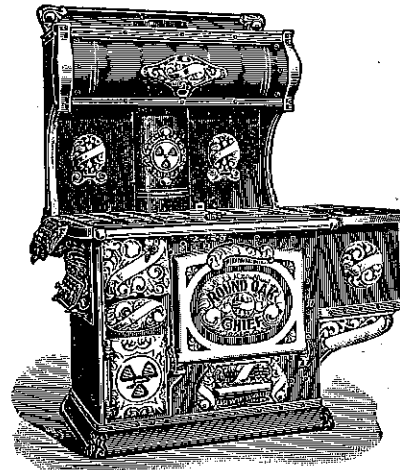

Established in Colorado Springs 1873

G. S. Barnes & Son

Hardware and House Furnishings

Phone Main 60 111 E. Pike's Peak Ave.

- Barnes Harold, student, b 1709 N Nevada av.
 —Helen (wid John W), r 536 High.
 —Isham B, moved to Paonia, Colo.
 BARNES JAMES P (G S Barnes & Son), r 16 Latonia Apts, Tel Main 1133. (Mrs Julia E.)
 —J Russell, student, b 16 Latonia Apts.
 —Kathleen C, student High School, b 114 Tyler pl.
 —Lucille, student, b 812 S Tejon.
 BARNES MARIA E (wid Gerritt S; G S Barnes & Son), r 317 E Kiowa, Tel Main 444.
 BARNES MARION O (G S Barnes & Son), r 1229 N Weber, Tel Main 1350. (Mrs Louise K.)
 —Maurice H, student High School, b 317 E Kiowa.
 —Nellie, b 732 N Spruce.
 —Pauline R, student Cutler Academy, b 1709 N Nevada, av.
 BARNES SMITH, with G S Barnes & Son, r 714 E Platte av, Tel Black 342. (Mrs Irene H.)
 BARNES-STEPHENS PLUMBING & Heating Co The, C H Barnes Pres, T S Barnes V-Pres, E W Stephens Sec and Treas, Modern Plumbing and House Heating, 206 N Tejon, Tel Main 13. (See left top lines.)
 BARNES THERON S, V-Pres Barnes-Stephens Plumbing & Heating Co, r 1327 N Weber. (Mrs Bessie.)
 —Wm H, shoemkr Colo School for D and B, r 205 Custer av. (Mrs Mamie.)
 —Willis J, millman Portland Mill, r 1124 Washington av. (Mrs Anna L.)



HEADQUARTERS, ROBINSON DRUG CO.
Colorado Mineral Water Co. Everything in Mineral Water
 Telephone Main 4 & 583
J. R. BALLARD, PROPRIETOR

"The Name a Guarantee of Quality" **Otis Elevators**
 1609-13 Glenarm St. Denver, Colorado

The El Paso Ice & Coal Co. ARTIFICIAL ICE COLORADO'S BEST COAL EL PASO DISTILLED WATER
 29 N. Tejon St. Phones 46 & 91

The El Paso Ice & Coal Co.
 ARTIFICIAL ICE
 COLORADO'S BEST COAL
 EL PASO DISTILLED WATER
 29 N. Tejon St. Phones 46 & 91

Chris Pedersen *Jobbing and Shop Work*
 Rear 20 E. Bijou Tel. Main 1639

92 BAR R. L. POLK DIRECTORY CO'S. 1910 BAR



BARNES-STEPHENS
Plumbing & Heating Co.

Fine Plumbing and House Heating. Special Attention Given to Jobbing

206 N. Tejon St. Phone Main 13

- Barnett Arnold D, student, b 507 E Kiowa.
- David L, clk E R Worster, r 533 E Kiowa. (Mrs Nancy E.)
- Edward F, millman, r 1615 Grant av. (Mrs Lizzie.)
- George W, driver Enterprise Furn Co, r 507 E Kiowa. (Mrs Ella R.)
- Jeremiah A, mason, rms 247 N El Paso.
- J Cecil, driver D W Smith, b 507 E Kiowa.
- Lon L, b 507 E Kiowa.
- Mary, rms 544 Kiowa pl.
- Paul O, caretkr Stratton Park, r same.
- Wm, carp, rms rear 319 E Cimarron.
- Barney Andrew J, carp, r 116 S 14th. (Mrs Abbie C.)
- Charles H (Davis & Barney), r 1828 N Nevada av. (Mrs Alice L.)
- Edna I, b 116 S 14th.
- Jennie, rms 320 E Costilla.
- Jennie B, b 1738 Wood av.
- Mabel F, b 116 S 14th.
- Martin D, student High School, b 1828 N Nevada av.

- Barney Owen W, painter C M Ry, r 134 Grant, Colo City. (Mrs Maude M.)
- Barnhardt Dora, b 320 E San Miguel.
- Barnhart see also Bernhard.
- Charles, student High School, b 1526 N Royer.
- Charles C, fireman, r 409 Ehrich, Colo City. (Mrs Alta M.)
- Claude C, r 301 Hagerman, Colo City. (Mrs Louise M.)
- Clinton E, millman, b 6 E Telluride av, Colo City.
- Glen I, millman, b 6 E Telluride av, Colo City.
- Jacob W, driver Hemenway Gro Co, r 1526 N. Royer. (Mrs Matilda E.)
- Mack O, lab, b 12 E Telluride av, Colo City.
- Maude L, b 6 E Telluride av, Colo City.
- Orrin E, millman Golden Cycle Mill, r 1124 S 5th, Colo City.
- Sarah J, bk bndr, b 1526 N Royer.
- Wm H, millman U S R & R Co, b 934 Colorado av, Colo City.

The H. A. Gaebel Engraving Co.
 MAKERS OF GOOD CUTS FOR PRINTING PURPOSES
 412 1-2 SANTA FE AVE. PUEBLO, COLO. PHONE UNION 761

Burgess 112 North Tejon Street
 FINE CONFECTIONERY
 OUR OWN MAKE

BAR Colo. Springs, Colo. City and Manitou Directory. BAR 93

- Barr Almeron M, b 12 E Rio Grande.
- Eugenia, student Colo City High School, b 1203 Colorado av, Colo City.
- Fred W (Barr & Son), b 1203 Colorado av, Colo City.
- George R, fireman C M Ry, r 1928 Park av. (Mrs Stella.)
- James W, carp, r 524 W Willamette av. (Mrs Effie J.)
- Jennie, b 1203 Colorado av, Colo City.
- John, clk W N Burgess, rms 324 E Bijou.
- John A, motorman C S & I Ry, r 407 N Wahsatch av. (Mrs Ada F.)
- John M, tailor, rms 119½ E Huerfano. (Mrs Madge.)
- Lyman, bellbov Alta Vista Hotel.
- Mabel, bkpr Star Laundry, b 1203 Colorado av, Colo City.
- Mabelle C, moved to Ravenna, Neb.
- Mrs Orpha B, rms 411 E Cache la Poudre.
- Ralph H, b 407 N Wahsatch av.
- Sadie E, died Nov 11, '09, age 50.
- Wm, foreman Kentucky Stables, rms 121 E Bijou.
- Wm T, driver Antlers Livery, rms 415 E Dale.
- Wm M (Barr & Son), r 1203 Colorado av, Colo City. (Mrs Mary.)
- & Son (Wm M and Fred W), burro line, 1203 Colorado av, Colo City.
- Barratte Mrs Katherine A, r 142 Ute av, Manitou.
- Laurence J, carp, b 142 Ute av, Manitou.
- Barrett Mrs Caroline P, r 329 N Tejon.
- Lulu V, stenog, b 911 N Wahsatch av.
- Michael J, cond C S & I Ry, r 820 E Monument. (Mrs Susan G.)
- M Ethel, bkpr Brown Com Co, b 911 N Wahsatch av.
- Peter F, farmer, r 911 N Wahsatch av. (Mrs Mary E.)
- Thomas, lab Evergreen Cemetery, r 211 E Las Animas. (Mrs Catherine E.)
- Barrick Elizabeth S (wid Harry), b 1020 S Sierra Madre.

- Barringer Maude A, b 937 E Costilla.
- Roy S, driver SINTON-RUSTIC HOME DAIRY CO, b 937 E Costilla.
- Wm, painter, r 937 E Costilla. (Mrs Florilla.)
- Barris Joseph, lab, r 321 W Pike's Peak av.
- Maurice, musician, rms 415 E Bijou. (Mrs May.)
- Barron Mrs Emma J, rms 819 Arcadia.
- Barry see also Berry.
- Hattie, cook H R Waid, rms 312 N Wahsatch av.
- Katherine E, tchr Colo School for D and B, b Alta Vista Hotel.
- Myrtle I, b 22 Maple, Ivywild.
- Wilson M, tel opr C S & C C D Ry, rms 230 S Tejon. (Mrs Martha A.)
- Bartell, Wm H, foreman, r 210 E Costilla. (Mrs Elizabeth A.)
- Barter John A, electr, b 4 E Vermijo av.
- Barthel Mrs Minnie, clk E S Noble, r 411 E Bijou.
- Walter B, candymkr E S Noble, r 411 E Bijou.
- Bartholomew Beulah, student High School, b 410 W Bijou.
- BARTHOLOMEW FLORIN A**, City Treasurer, City Hall, Tel Main 218, res 410 W Bijou, Tel Main 2306. (Mrs Mary E.)
- Frances R, clk Giddings Bros, b 410 W Bijou.
- Ione, student High School, b 410 W Bijou.
- Bartleson Mrs. Alice (Bartleson Furn Co), r 511 N Weber.
- Claude W, rest, 103½ E Huerfano, r same. (Mrs Lucille J.)
- BARTLESON FURNITURE CO** (Wm H and Mrs Alice), New and Second Hand Furniture, 118-120 E Huerfano, Tel Main 1578.
- Wm H (Bartleson Furn Co), 511 N Weber. (Mrs Alice.)
- Bartlett Agnes G, student High School, b 2220 N Nevada av.
- Charles H, prop Ivywild Poultry Yds, 214 E 1st, Ivywild, r same. (Mrs Laura A.)

The Hyde Paper Co. 100-102 S. Victoria Ave., Pueblo, Colo.

The Paper for This Book—Envelopes, Stamps, Keys, Etc.

"El Paso" Distilled Water for Domestic Use
 Pure Spring Water
 Colorado Mineral Water Co.
 J. R. BALLARD, PROPRIETOR
 Headquarters, Robinson Drug Co.
 TELEPHONES MAIN 4 AND 583

**DUNLAP HATS
STETSON HATS
HAWES HATS**

Robbins
ON THE CORNER.

94 BAR R. L. POLK DIRECTORY CO'S. 1910 BAS



Bartlett Eleanor A (wid Solon), b 917 Custer.
—Mrs Eliza I, r 1018 E San Rafael.
—Ephraim C, horseshoer, rear 115 S Nevada av, r 24 E Costilla. (Mrs Rose E.)
—Ethel A, clk Giddings Bros, b 1018 E San Rafael.
—Frank A, musician, b 24 E Costilla.
—George A, clk Wolf & Botts, b 1018 E San Rafael.
—George P, repr Bicycle Supply Co, b 24 E Costilla.
—Harriet, student High School, b 2220 N Nevada av.
—Harriet F, died June 21, '09, age 67.
—John LeRoy, comp Gazette, r 630 N Weber. (Mrs Whil'a.)
—Marie L, student Colo Coll, b 2220 N Nevada av.
—Neva, b 704 N Spruce.
—Sidney R, r 1103 Wood av. (Mrs Mabel L.)
—Walter C, stereo Telegraph, b 1018 E San Rafael.
—Wm A, civil eng, b 2220 N Nevada av.
—Wm L, dentist, 10 First Nat Bank Bldg, r 2220 N Nevada av. (Mrs Agnes L.)
—Wm L, lab, r 309 E Las Vegas.
Bartley Forrest E, r 22 N Corona.
Barton Mrs B M, r 821 N Cascade.
—Everett E, ctr Sommers' Mkt, b 707 S Tejon. (Mrs Naomi L.)
—Harry K, clk A F Conner, b 415 Franklin.
—Hazelle, student High School, b 415 Franklin.
—Jesse J, switchman, r 114½ N 7th. (Mrs Cora.)
—John R, draftsman T P Barber, r 1226 Colorado av. (Mrs Evelyn J.)

Barton J Anderson, clk Colo Title & Trust Co, r Nob Hill. (Mrs Hattie.)
—Mrs Lovina, smstrs, r 1613 Pennsylvania av.
—Melvin G, insp, r 373 Manitou av, Manitou. (Mrs Jennie R.)
—Minnie, student Central Bus Coll, b 422 E Kiowa.
—Nellie, domestic 1629 Wood av.
—Robert A, slsmn Yates & McClain R Co, r 415 Franklin. (Mrs Mary A.)
—Ruth M, b 23 W Huerfano.
—Taylor A, insp, b 373 Manitou av, Manitou.
—Vera M, b 415 Franklin.
—Vina, r 613 Pennsylvania av.
—Williard J, moved to Ault, Colo.
BASCH JOHN H, Popular Priced Rooms with or without Board. First Class in Every Detail. 2 blocks north of Antlers Hotel, ½ block east of Monument Valley Park, 28 W Bijou, Tel Main 1859.
—Mary, b 28 W Bijou.
—Wm F, b 28 W Bijou.
Basham Clyde E, lab, b 505 S Nevada av.
—Joel N, r 505 S Nevada av. (Mrs Martha J.)
—John K, driver, b 505 S Nevada av.
Basinger Aaron F, rms 317 E Monument. (Mrs Stella.)
Bass Bella (wid John F), r 1531 Cheyenne boul.
—Caltha, opr Colo Tel Co, b 225 N Weber.
—Jane, r 1524 W Cheyenne rd.
—Jesse J, r 1117 Colorado av, Colo City. (Mrs Mazie P.)
—Wm H, eng Smiths' Packing Co, r 608 S Weber. (Mrs Lucy.)
Bassett Albert L, corral, 113 S Wahsatch, r 410 S 10th. (Mrs Zora.)
—Angeline A, clk Heath-Avril D G Co, b 314 S Weber.
—Mrs Celia, r 23 Kiowa pl.
—John A, moved to Denver.
—Lloyd W, lawyer, 501 Mining Exch Bldg, r 1343 N Wahsatch av. (Mrs Martha J.)
—Lonnie C, cptlyr McCracken & Hubbard, rms 427 E Huerfano.
—Maria W, b 1325 N Wahsatch av.

H. A. SCURR Real Estate & Loans

Tel. Black 732 20 S. Tejon St. NOTARY PUBLIC

BAS Colo. Springs, Colo. City and Manitou Directory. BAU 95

Bassett Mary J (wid Benjamin F), r 1325 N Wahsatch av.
—Rebecca B, b 1325 N Wahsatch av.
—Richard H, clk A J Dabbs, r 23 Kiowa pl. (Mrs Celia A.)
—Robert S, watchman Santa Fe, r 314 S Weber. (Mrs Augusta.)
—Wm F, driver A S Ingersoll, r 111 W Cucharras. (Mrs Leota A.)
Bastedo Elizabeth E, rms 711 N Nevada av.
—Joseph M, b 711 N Nevada av.
Bastin Walter O, rms M W Sanitarium.
Bastlin Julia R, tchr Liller School, b 407 N Wahsatch av.
—Mabel, student High School, b 407 N Wahsatch av.
Batch Mrs Elizabeth G, smstrs Giddings Bros, r 520 E Kiowa.
Batchelder see Bachelder.
Bateman Adelaide R, student Colo Coll, b 1116 N Weber.
—George E, driver, rms 127 Deerpath av, Manitou.
—John, mach, r 1116 N Weber. (Mrs Emma.)
—Lillian G, student Colo Coll, b 1116 N Weber.
—Mabel S, tchr Cutler Academy, b 1116 N Weber.
—Ray F, grocer and meats, 113 Main, Roswell, r same. (Mrs Maude V.)
—Ruth, tchr, b 1116 N Weber.
Bates see also Boetz.
—Bert S, cond C M Ry, r 16 N 5th, Colo City. (Mrs Ida M.)
—Claudia B, b 615 N Wahsatch av.
—Edith E, clk, b 232 Franklin.
—Emma R, student High School, b 22 N 13th.
—Fred, storekpr Colo School for D & B.
—Mrs Guertha, supervisor Colo School for D and B.
—Hazel H, student C S Bus Coll, b 232 Franklin.
—James P, ins, 226 Colorado av, Colo City, r same. (Mrs Nannie B.)
—Jeremiah, moved to Denver.
—John C, opr Telegraph, r 325 N El Paso. (Mrs Isola B.)
—Joseph B, tel opr Union Depot, b 325 N El Paso.

Bates Leando W, carp, r 232 Franklin. (Mrs Frances C.)
—Lela K (wid H Knox), b 1323 Jefferson, Colo City.
—Lewis N, lab, b 16 N 5th, Colo City.
—Mrs Maggie, r 15 N Wahsatch av.
—Nellie E, b 15 N Wahsatch av.
—Orren P, driver Couture's, r 716 E Cache la Poudre. (Mrs Caroline A.)
—Sunner J, collr, r 1520 S Cascade av. (Mrs Julia.)
—Wm H, r 22 N 13th. (Mrs Phoebe A.)
Battenfeld Edward W, gasmkpr U S R & R Co, b 832 Jefferson, Colo City.
Battle Andrew C, moved to Denver.
—Lake Copper & Exp Co, J R McKinie pres, 315 Exch Nat Bank Bldg.
Baty Clyde E, electr, b 320 N Cascade av.
BATY EDWIN E, Electrical Contractor, 320 N Cascade Av, r same, Tel Main 746. (Mrs Anna L.)
BATY MRS E E, Nicely Furnished Rooms, Table Board a Specialty, 320 N Cascade Av, Tel Main 746.
—Roy S, pipeman Hose Co No 3, 316 N Chestnut. (Mrs Lillian E.)
Bauer see also Bower.
—Adam G (Hickman & Bauer), r 330 S Tejon. (Mrs Elmira.)
—George H, moved to Denver.
Baugh Robert, lab, r 622 Washington, Colo City. (Mrs Mary J.)
Baughman, see also Bauman and Bowman.
—M Virginia, tchr, b 802 N Tejon.
Baum Albert, clk, r 424 N Walnut. (Mrs Stella.)
—Elizabeth, rms 530 N Nevada av.
—John, bkpr Newton Lbr & Mfg Co, r 836 E Willamette av. (Mrs Pearl G.)
—Joseph, patrolman Police Dept, r 213 E Huerfano. (Mrs Myrtie.)
Bauman see also Bowman.
—Christopher C, propr Crescent Laundry, 630 Colorado av, Colo City, r 908 same. (Mrs Rosalia J.)
—Henry, meat ctr O W Ward, r 221 E Cimarron. (Mrs Lenora B.)
—Mrs Lenora B, nurse, 221 E Cimarron, res same.

THE GOOD HEALTH DRINK WATERS THAT ARE PURE
MINERAL WATERS DELIVERED
The Mansions Hotel Effervescing Lithia and Iron Water
for Pure Drinking Water and for Medicinal Use
Colorado Mineral Water Co.
J. R. Ballard, Prop.
Headquarters Robinson Drug Co.
Phones Main 4 and 583

ARTIFICIAL ICE
COLORADO'S BEST COAL
EL PASO DISTILLED WATER
29 N. Tejon St. Phones 46 & 91

The El Paso Ice & Coal Co.

THE WATERMAN PRESS Main 1154
MAKERS OF UNREPLACIBLE PRINTED THIS DIRECTORY
412 1-2 SANTA FE AVE. PUEBLO, COLO. PHONE UNION 75

WEBER CYCLE and SUPPLY COMPANY Hall's Safes and Vault Work
6 E. Kiowa St. Phone Main 466 All Kinds of Tires
Rubber Stamps, Keys, Etc.

ALEX. MACKENZIE

21 E. Bijou Street
Telephone Main 1193
Merchant Tailor

96 BAU R. L. POLK DIRECTORY CO'S. 1910 BEA

- Baumgardner see Bumgardner.
Baumler Alexander, mach Van Briggles Pottery Co, r 1012 N Walnut.
Baxter Aaron T, cond C M Ry, r 1816 Washington av. (Mrs Mary S.)
—Avery R, driver, b 226 Willow.
—Benjamin D, painter, r 226 Willow. (Mrs Sarah F.)
—Blanche, stenog G W Bierbower, b 427 N Weber.
—David, tmstr M W Sanitarium.
—Davis J, lab Portland Mill, r 502 Howbert, Colo City. (Mrs Arviola M.)
—Frances, laund, rms 819 E Huerfano.
—Lelah M, student High School, b 217 W 2d, Ivywild.
—Leonard L, janitor Ivywild School, r 217 W 2d, Ivywild.
—LeOra A, student Colo Coll, b 217 W 2d, Ivywild.
—Lester L, electr, b 217 W 2d, Ivywild.
—Lloyd, milker Holland Dairy Co.
—Silas S, moved to Oakley, Ia.
Bay Elizabeth (wid George W), rms 1620 N Nevada av.
—Mabel, student Colo Coll, b Ticknor Hall.
Bayle see also Beal and Beyle.
—Mrs Isa B, moved to Salt Lake City.
Bayless Samuel N, mach C M Ry, r 221 Jefferson, Colo City. (Mrs Ada A.)
Baylis Richard A, eng, r 1418 N Royer. (Mrs Viola.)
Bayne Alexander, lab, b 16 Calvert av, Colo City. (Mrs Grace.)
—Alfred J, died Aug 10, '09, age 73.
—Alice, b 317 E Monument.
—Caroline G, bkpr Colo Tel Co, b 317 E Monument.
—Nannie J (wid Alfred J), r 317 E Monument.
Baynes George H, res 713 S Tejon.
Bazel Jacob, lab, rms 312 Colorado av, Colo City.
Bazer Ralph B, meatctr Hemenway Gro Co, r 328 E Cucharras. (Mrs Ida P.)
Bea Frank, lab, b 74 S Chestnut, Colo City.
Beach Edward P, rms M W Sanitarium.
—George C, b Union Printers' Home.
Beach George O, mach, b 501 E Boulder.
—Henry D, elev opr First Nat Bank Bldg, r 312 N El Paso. (Mrs Mary G.)
—Melanchton S, mining, r 405 W Cheyenne rd. (Mrs Sophia H.)
Beal, see also Bayle and Beyle.
—Albert J, huckster, r 1426 Lincoln av. (Mrs Mollie E.)
—Grace (wid George O), stenog C M Ry, b Spaulding House.
Beale John L, clk, rms 117½ S Tejon.
—Robert, student Cutler Academy, b 1623 N Tejon.
Beall Edna E, b 507 E Cimarron.
—Mabel, b Alamo Hotel.
—Mrs Mary J, r 507 E Cimarron.
Bealmear Mrs A Olive, r 238 Franklin.
Beals Bert E, mgr Broadmoor Elec Light Plant, 9 Lake Circle, Broadmoor, r 8 same. (Mrs Myrtle P.)
—Charles E, grocer, 310½ E Pike's Peak av, r same. (Mrs Ola B.)
—Ernest L, cond C S & I Ry, r 530 Hugo.
—Jesse, lab, r 530 Hugo. (Mrs Dora.)
Beaman see Beeman.
Bean F J L, tmstr Rocky Mtn T & T Co.
Beane Glenn W, messr W-F & Co Exp, rms 526 E Huerfano.
Beard, see also Baird.
—Frances E, b 911 S Nevada av.
—H Willis, eng, r 911 S Nevada av. (Mrs Ada S.)
—Rev Lillian, pastor People's Mission Bible School, rms 23 W Huerfano.
—Raymond, student High School, b 911 S Nevada av.
Beardsley Heath, brklyr, b 317 S Tejon.
Beasley, see Beesley.
Beaslin John D, r 159 Navajo av, Manitou. (Mrs Mary F.)
Beattie Grace M, tchr Colo School for D and B, b 504 N Nevada av.
—Harold C, clk C S & C C D Ry, b 838 E Monument.
—Thomas, watchman, r 838 E Monument. (Mrs Julia D.)
Beatty Fred, fireman A T & S F Ry, rms 217 N El Paso.

Kaufman's

EVERYTHING FOR EVERYBODY

All That's Good in Men's Furnishings
Phone Main 467

BEA Colo. Springs, Colo. City and Manitou Directory. BEE 97

- Beatty Jasper N, r 406 N Weber. (Mrs Jennie R.)
—Robert R, b 406 N Weber.
—Ruth J, student, b 406 N Weber.
Beauchamp T James, lab C M Ry.
Beaven Charles J, bkpr C S Trans & Livery Co, r 22 N Limite. (Mrs Elizabeth M.)
—Wm E, transfer agt C S T & L Co, b Alta Vista Hotel.
Beaver Land & Irrigation Co, J D Hawkins pres, 301 Mining Exch Bldg.
Beavers George W, cond C M Ry, r 327 Colorado av, Colo City. (Mrs Mary M.)
—Ruth E, student, b 327 Colorado av, Colo City.
Bechtle C Otto, broomkr C S Broom Mfg Co, r 103 S 7th.
—Peter J (C S Broom Mfg Co), r 103 S 7th. (Mrs Mary J.)
Beck, see also Boeck.
—David, hlpr McRae Cafe, r rear 319 E Cimarron.
—Edwin A, trav agt, r 1625 Grant av. (Mrs Lizzie D.)
—Emil J, gasmk U S R & R Co, b 519 Robinson, Colo City.
—George, cigarmkr Herman Berger, b 226 S Tejon.
—Josephine, opr Colo Tel Co, b 410 E Kiowa.
—Leo A, b 519 Robinson, Colo City.
—L Henry, phys, 100 Canon av, Manitou, r 163 Ute av, Manitou. (Mrs Minnie D.)
—Nanna (wid George) clk F W Woolworth & Co, r 2016 Lincoln av.
—Theodore, painter C M Ry, r 519 Robinson, Colo City. (Mrs Mary.)
Becker Casper H, sec Hayman M & T Co, r 527 N Wahsatch av.
Beckert Martha, moved to Tucson, Ariz.
—Mary, b 527 N Wahsatch av.
—Sarah A, b 527 N Wahsatch av.
Beckman David, miner, rms 734 E Willamette av.
—Mrs Helma, housekpr, 914 W Cheyenne rd.
—John L, carp, r 734 E Willamette av. (Mrs Anna M.)
—Olive G, maid 1527 N Nevada av.

J. D. HILTBRAND

EDISON AND VICTOR
Talking Machines
125 I-2 N. Tejon Tel. Main 913

- Beckwith Daniel J, porter Pike's Peak Club, r 119 Pueblo av.
—Edward, janitor City Hall, r 119 Pueblo av.
—Edward jr, janitor Hagerman Bldg, r 531 S Weber. (Mrs Rosa C.)
—James H, b 531 S Weber.
—Nellie L, student, b 531 S Weber.
Becquet John B, lab, b 1030 N Pine. (Mrs Aglia.)
Beddoes Mrs Helena M, rms 1502 Wood av.
—Mary O, student Cutler Academy, b 1502 Wood av.
—Olivia, student, rms 1502 Wood av.
Bedford Samuel L, waiter Elks Home, rms 624 E Monument.
Bednor Charles, miner Curtis Coal Mine, r Curtis P O.
—Joseph, miner Curtis Coal Mine, r Curtis P O.
Becher Edward A, agt, r 1523 Wood av. (Mrs Florence H.)
Beeman Nellie, waiter Tea Room, rms 1322 Colorado av.
—Wm H, fireman, r 125 W Las Animas. (Mrs Amelia.)
Beerman John F, moved to Las Vegas, N. M.
Beers Carl, millman Portland Mill, b 1513 Washington av.
—Charlton W, bkpr, b 128 Jefferson, Colo City.
—Cordelia W, rms 532 N Cascade av.
—George, millman Portland Mill, b 1513 Washington.
—Pauline M, b 1513 Washington av.
—Rebecca L, rms 532 N Cascade av.
—Samuel A, millman Portland Mill, r 1513 Washington av. (Mrs Susan.)



MANITOU UTE CHIEF SODA WATER
DELIVERED FRESH FROM THE SPRING DAILY
Colorado Mineral Water Co.
Headquarters Robinson Drug Co.
Phone Main 4 and 583
J. R. Ballard, Prop.

ARTIFICIAL ICE
COLORADO'S BEST COAL
EL PASO DISTILLED WATER
29 N. Tejon St. Phones 46 & 91
The El Paso Ice & Coal Co.

Good Health is Wealth
and the essentials to good health are contained in good Pure Foods
You can buy this kind at
The HEMENWAY GROCERY CO.
115 South Tejon 1201 North Weber

3rd Floor
Opera House
Block



Commercial
Shorthand and
Typewriting
Courses

The BROWN LUMBER CO.

20 to 32 W. Vermijo Ave.
Telephone Main 102

Carries a Full Line of
BUILDERS' HARDWARE and BUILDING MATERIAL

98 BEE R. L. POLK DIRECTORY CO'S. 1910 BEL

IRRIGATED FRUIT LAND FOR SALE

PIKE'S PEAK REALTY CO.
5 1-2 N. Tejon St. Over Busy Corner

WE RENT HOUSES

Beery Augustus E, clk, r 926 E Moreno av. (Mrs Ida L.)

—Oscar S, office sec Y M C A, rms same.

Beesley John H, rms 320 N Tejon.

—Mrs Sarah G, moved to Bloomington, Ill.

BEESON ERNEST B, Books, Stationery and Curios, 117 E Pike's Peak av, Tel Black 351, r 311 E Columbia, Tel Main 1983. (Mrs Mary W.)

—J Oscar, moved to Denver.

Beggs Anna, domestic 818 N Nevada av.

—Harry J, candymkr W N Burgess, r 1708 Grant av. (Mrs Ella.)

Begley, see also Bagley.

Behnke Hanna, rms 105 W Cheyenne rd.

Behrandt Elizabeth, furn rooms, 403 S Tejon.

Behrens Mrs Albertina, r 328 Portland av.

—Frederick, cook Alamo Hotel, b 328 Portland av.

Behrman Lillie, student, b 223 N Chestnut.

—Michael, clothing, 22 E Huerfano, r 223 N Chestnut. (Mrs Mary.)

Beidelman Alvan A, moved to Chicago.

—Oto P, moved to Flagler, Colo.

Beique Merrill W, brklyr, r 224 N Spruce. (Mrs Mary R.)

Beise Benjamin, peddler, b 112 S Conejos.

Beitner Fred W, tinner, b 1505 N Corona.

Beless Frances E (wid Frank W), r 107 N Spruce.

—Raymond, student High School, b 107 N Spruce.

Belitzer Bernard A, clk, rms 124 S Wahsatch.

—Israel A, clk S R Snider, rms 220 E Cimarron.

—Morris A, clk S R Snider, rms 124 S Wahsatch av.

Beljan Ely, miner Curtis Coal Mine, r Curtis P O.

Belknap Marie A, student Colo Coll, rms McGregor Hall.

Bell Amanda R, r 815 N Tejon.

—Mrs Bettie, died Dec 4, '09, age 37.

—Charles F, miner Pike View Mine, r Pike View. (Mrs Matilda J.)

—Mrs Clara M, opr Home Tel Co, b 315 Lincoln av, Colo City.

—Clarence, porter G P Goldacher, rms 14 1/2 E Huerfano.

—Daniel N, gardener, r 1021 Arcadia. (Mrs Nina R.)

—Edward, carp, r 514 Jefferson, Colo City. (Mrs Florence E.)

—Mrs Eliza, boarding, 16 N 5th, Colo City.

—George, clnr, rms 111 E Huerfano.

—George A, b Union Printers' Home.

—Mrs Gertrude, b 832 W Bijou.

—Howard H, news depot, Tejon n e cor Pike's Peak av, b 615 W Kiowa.

—James, b 314 E Caramillo.

—John W, confectr, 1012 1/2 Colorado av, r same. (Mrs Martha J.)

—Kate, b 1012 1/2 Colorado av.

—Laura, r 611 Washington av, Colo City.

—Levi H, moved to Philadelphia, Pa.

—Louise (wid Henry), r 615 W Kiowa.

—Louise B (wid Alfred L), r 615 W Kiowa.

—Luvinia, laund, b 2111 N Weber.

—Mrs Malinda J, moved to Denver.

—Marvin E, driver Elite Laundry, r 510 W Platte av. (Mrs Olive C.)

—Mary A, moved to Philadelphia, Pa.

—Robert P, miner Pike View Mine, r Pike View.

—Stephen T (Bell & Colony), r 706 High. (Mrs Martha A.)

—Thomas S, painter, r 412 S Tejon. (Mrs Eliza L.)

—Walker E, painter, b 412 S Tejon.

—Wm A, capitalist, 11 Gazette Bldg, r Bletchingly, Eng.

E. G. PASTER

Contractor and Builder

Shop 4 E. Kiowa St. Phone 801
Residence Phone 967

BEL Colo. Springs, Colo. City and Manitou Directory. BEN 99

Bell Wm G, houseman Shields-Morley Gro Co, b 412 S Tejon.

—Wm H, porter Otis & Hough, r 315 E San Miguel.

BELL & COLONY (S T Bell, A C Colony), New and Second Hand Furniture, See Us First When You Want to Buy or Sell Anything in the Line of Household Goods, 119 E Huerfano, Tel Main 2311.

Belstrom Maria C, moved to Greeley, Colo.

BELLVIEW THE, Mrs T S Bell Propr, Rooms With or Without Board, Meals, Nice Home for Families and Tourists, on Car Line One Block Below Court House, 412 S Tejon.

Belmont Charles, optician, 132 N Weber, r same. (Mrs Charlotte.)

Belschner Lena, student High School, b 17 Ramona av.

—Louis G, motorman C S & I Ry, r 17 Ramona av. (Mrs Emily.)

Belsey George W jr, student Colo Coll, rms Hagerman Hall.

—Wallace A, student Colo Coll, b 228 N Cascade av.

Belt Bettie P, emp Wilbur Suit Co, b 105 S Prospect.

—Mrs Daisy C, clk, r rear 211 1st East, Nob Hill.

—Frances, cook, rms 211 N Cascade av.

—Frances K, r 105 S Prospect.

Belzer Anna, rms 321 E Bijou.

Bemis Hall, s end of Wood av.

—Judson M, r 506 N Cascade av. (Mrs Ellen C.)

BEN FRANKLIN FIRE INS CO (of Pittsburg) A B Williams & Co, Agts, 113 1/2 N Tejon.

Benbow Ceborn D, hlpr, Barnes-Stephens P & H Co, r 1516 Lincoln av, (Mrs Georgie K.)

—Horace E, v-pres J C St John P & H Co, r 1600 Cheyenne rd. (Mrs Agnes C.)

—Mary L (wid Thomas A), b 510 N Wahsatch av.

DEICHMANN & DOUGLAS

Buy Your TRUNKS of Us and Save the Jobber's Profit

Phone Main 1593

111 N. Tejon

BENDER GEO L, V-Pres and Sec Chas Schiele Cigar Co, r 108 Ruby av, Arensdale.

—Rupert H, blksmith C M Ry, r 320 Rosita av, Colo City. (Mrs Jessie M.)

Bendle Albert J, moved to Miami, Fla.

Bendt Ernest R, student Colo Coll, rms Hagerman Hall.

Benedict Fred W, bkpr, b 124 Jefferson, Colo City.

—Hiram W, contr, 647 E Willamette av, r same. (Mrs Mary J.)

—Wm F, dep County Assessor, r 124 Jefferson, Colo City. (Mrs Ida.)

Benjamin Charles D, finisher Fred S Tucker Furn Co, r 413 E Del Norte. (Mrs Louisa W.)

—Daniel G, expman, 30 N Nevada av, rms 428 E Cucharras.

—Mrs Mary J, r 12 S Corona.

—Wm E, moved to Cheyenne, Wyo.

—Willis, student Colo Coll, rms 510 N Weber.

Benn Wayne J, r 2027 N Tejon. (Mrs Letitia.)

Bennett Bros (E L and Lorenzo) real est, 15 N Tejon.

DIRECTORIES of the different cities in the United States and Canada are on file at the City Directory Office, 303-304 Hagerman Building. They have been placed there for the convenience of our patrons, and can be referred to free of charge.

R. L. POLK DIRECTORY CO.



Headquarters, ROBINSON DRUG CO.
Colorado Mineral Water Co. Everything in Mineral Water
Telephones Main 4 & 583
J. R. BALLARO, PROPRIETOR

The El Paso Ice & Coal Co.
 ARTIFICIAL ICE
 COLORADO'S BEST COAL
 EL PASO DISTILLED WATER
 29 N. Tejon St.
 Phones 46 & 91

B. BENTON Show Case, Stair Building and

116 Exchange Place Phone Red 233

GENERAL REPAIR WORK

SIGNS

of EVERY DESCRIPTION

W. E. Hawk 22 1/2 S. Tejon St. Phone Black 631

The El Paso Ice & Coal Co.
 ARTIFICIAL ICE
 COLORADO'S BEST COAL
 EL PASO DISTILLED WATER
 29 N. Tejon St. Phones 46 & 91

Phone 13 For the **Prompt Plumbers** **Phone 13**
BARNES-STEPHENS PLUMBING & HEATING COMPANY
 206 NORTH TEJON

100 BEN R. L. POLK DIRECTORY CO'S. 1910 BEN 101

GREWELL COAL CO.
 **COKE and WOOD**
 Office 110 N. Tejon St. Phone 1271
 Yard Phone 2140

BENNETT CHAS P, Real Estate,
 Loans and Insurance, Notary,
 Member Colo Springs Real Estate
 Exch, 5 E Pike's Peak av, Tel Main
 263, r 618 N Weber, Tel Main 1764.
 (See adv.)

Bennett Herbert A, clk The Empori-
 um, b 510 N Wahsatch av.
BENNETT JOHN LEWIS, Attor-
 ney-at-Law, 501 Mining Exch Bldg,
 Tel Main 129, r 1609 S Tejon, Tel
 Main 1854. (Mrs Vesta F.)
 —Lorenzo (Bennett Bros), r Sharon, O.
BENNETT MAE, Propr The Acacia,
 328 N Tejon, r same, Tel Main 715.
 (See p).
 —Marshall S, jeweler, r 622 N Corona.
 (Mrs Leta G.)
 —Mary M, b 618 N Weber.
 —Murrah, driver, rms 112 S Conejos.
 —Rachel, b 316 Portland av.
Benoq Peter, lab U S R & R Co, r 909
 Washington av, Colo City.

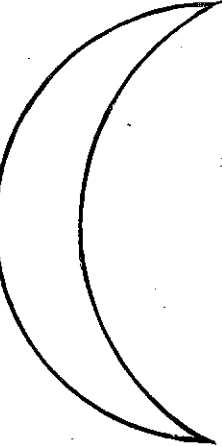

Chas. P. Bennett

Real Estate and Loans

Fire, Life, Accident, Plate Glass
Indemnity, Automobile

Insurance

5 Pike's Peak Ave. Colorado Springs

Bennett Clifford W, student High
 School, b 810 N Weber.
 —David R, janitor; r 915 Jefferson, Colo
 City. (Mrs Helen C.)
 —Dexter A, janitor Telegraph, r 516 E
 Boulder. (Mrs Blanche L.)
 —Dorothy, student, b 810 N Weber.
 —Edwin L (Bennett Bros), r 415 N
 Tejon. (Mrs Jeanette.)
 —Ernest E, jeweler, r 810 N Weber.
 (Mrs Lydia D.)
 —Fred, coachman Nordrach Ranch.
 —Hattie M, moved to Denver.

Bensev Lester, mgr Western Cigar Co,
 106 E Pike's Peak av, rms Cheyenne
 apts.
Benson Augusta, domestic, 1131 N Te-
 jon.
 —Charles S, moved to San Francisco.
 —David T, painter Hastings-Allen R &
 B Co, r 1115 S Weber. (Mrs Eliza-
 beth.)
 —Edith M, cook, Spencer av n e cor
 Cave av, Manitou.
 —Florence M, dressmkr, 415 N El Paso,
 r same.

Crissey & Fowler Lumber Co.
 Lumber and Building Materials
 Planing Mill in Connection
 117-123 W. Vermijo Avenue Telephone Main 101

Candies, Cakes, Ice Cream, Dainty Lunches
MUETH'S 26 N. Tejon Street
 Where Quality is the First Consideration

BEN Colo. Springs, Colo. City and Manitou Directory. BER 101

Benson Grace, domestic, 150 Canon av,
 Manitou.
 —Gustave S, tinner, r 1326 Colorado av.
 (Mrs Hulda C.)
 —John, stone ctr, r 218 N Spruce. (Mrs
 Mary A.)
 —May, b 218 N Spruce.
 —Myria L, student, rms 157 Ute av,
 Manitou.
 —Wm G, moved to Kirkwood, Ill.
Bensonizer System, tuberculosis cure,
 130 E Kiowa.
Bentall Frederick N, notary, 410 Colo
 Bldg, r 614 W Pike's Peak av.
Bentley Mrs Ellen M, smstrs, r 303 W
 Cheyenne rd.
 —Gordon, student, b 303 W Cheyenne
 rd.
 —James T, ydman Diamond Fuel Co, b
 109 W Vermijo av.
 —John, hostler Adolph Dick, rms rear
 1423 N Cascade av.
BENTON BYRON, Contractor and
 Builder, Cabinet Maker and Job
 Work, Personal Attention Given to
 All Work, 116 Exchange pl, Tel Red
 233, r 423 Cooper av. (Mrs Etta.)
 (See left bottom lines.)

W. I. LUCAS
SPORTING GOODS
AMMUNITION
 119 N. Tejon Phone Main 900

Benton Henry C (Cirtwell & Benton),
 r 509 N Wahsatch av. (Mrs
 Mayme L.)
 —Louis W, painter S M Duncan, b 718
 Washington, Colo City.
 —Mabel F, student, b 530 E Kiowa.
Bentrup August F, carp C S & I Ry, r
 826 S Tejon. (Mrs Cora.)
 —Hazel, student High School, b 826 S
 Tejon.
Bentzinger George D, hlpr Seldomridge
 Grain Co, rms 219 E Huerfano.
Benway George A, hostler C S Trans &
 Livery Co, r 216 S Cascade av.
 (Mrs Anna.)
Benz Wm H, rms M W Sanitarium.

**Ornamental, Rustic Work, Show Case Repairing and
 Remodeling, Stair Work**

B. BENTON

Cabinet and Repair Work in Buildings Job Work and Offices a Specialty

Special Attention Given to All Work—Prices the Lowest
 116 Exchange Place Phone Red 233 Colorado Springs

Benton Mrs Cordelia A f 530 E Kiowa.
 —Elbert L, supt P P Hydro Elec Co, r
 Ruxton av cor High, Manitou. (Mrs
 Alice M.)
 —Ethel M, stenog Dudley & Hufferd, b
 530 E Kiowa.
 —Evelyn, b 1323 N Nevada av.
 —Grace, tchr Lowell School, b 707 S
 Cascade av.

Beranek Edward J (Wood & Beranek),
 r 313 E Bijou. (Mrs Clara V.)
Berg Charles E, tank man El Paso I &
 C Co, r 1522 Grant av. (Mrs Em-
 ma C.)
 —Elof J, b 1522 Grant av.
 —Franz F, clk, b 1120 S 5th, Colo City.
 —Fritz, expman, r 1120 S 5th, Colo City.
 (Mrs Annie.)

Lake George Ice 101-2 East Pike's
 Peak Avenue
THE CITIZENS' ICE COMPANY
 Phone Main 520



**PUEBLO MAGNETIC MINERAL WATER for Rheumatism, Bright's Disease and
 Kidney Trouble.**
COLORADO MINERAL WATER CO., J. R. Ballard, Prop.
 Telephones Main 4 and 583. Headquarters, Robinson Drug Co.

W. W. Williamson Real Estate, Loans Insurance
Rooms 40-41 First National Bank Bldg. Phone 476

102 BER R. L. POLK DIRECTORY CO'S. 1910 BER

SUN
Real Estate Insurance Loans
23 1-2 N. TEJON ST.
PHONE MAIN 209

BERG HERBERT N., Fin Editor Telegraph, rms The Rex.
—Homer, molder, rms 417 S Sierra Madre.
—Jennie L, opr Colo. Tel Co, b 1522 Grant av.
—Matilda E, tchr, b 1522 Grant av.
—Robert C, sign writer A C Harwood, r 227 N Chestnut. (Mrs Amelia.)
—Thilda (wid Charles), r 831 N Walnut.
Bergen, see also Bergin.
—George R, optician 611 Exch Nat Bank Bldg, r 819 E Boulder. (Mrs Nellie F.)
—Ralph H, millman, b 1415 Colorado av. Berger Caroline A, b 305 S Cascade av.
—Clara, nurse Union Printers' Home.
—Fred, r 810 Jefferson, Colo City. (Mrs Minnie E.)
—George, litho, b 302 E Platte av. (Mrs Hermine F.)
—George jr, moved to Denver.
—Henry C, nurse, r 305 S Cascade av. (Mrs Sarah A.)
—Herman, cigar mnfr, rear 623 N Weber, r 623 same. (Mrs Addie.)
—John, millman Golden Cycle Mill, r 15 S 12th.
—John A, bus boy McRae Cafe, rms 325 S Cascade av.
—Joseph W, ball player, b 305 S Cascade av.
—Mary (wid Ami), b 118 N Walnut.
—Max F, b Union Printers' Home.
—Mrs Sarah A, furn rooms, 305 S Cascade av.
—Webster E, waiter McRae Cafe, rms 325 S Cascade av. (Mrs Clara.)
Bergez Gerard, waiter Antlers Hotel, rms 27 W Bijou.
Berggren Hulda, maid, 1419 N Tejon.

BERGHAUSEN CHARLES V., General Repair Work, Umbrellas Made to Order, Repaired and Covered, Lock and Gunsmith, Key Fitting, Lawn Mowers and All Kinds of Cutlery Sharpened and Repaired, 13 1/2 E Kiowa, r 528 W Kiowa. (Mrs Sarah.)

Bergin, see also Bergen.
—Joseph, brklyr, r 1119 Lincoln av, Colo City. (Mrs Mary.)
—Lillian A, stenog Newton Lbr & Mfg Co, b 1119 Lincoln av, Colo City.
Berglund Eric J, rms M W Sanitarium.
—Gustave R, baker W N Burgess, r 520 W Boulder. (Mrs Marie H.)
Bergmann Wm, gardener, 103 W 1st Ivywild, r same. (Mrs Anna.)
Bergmark Bertha L, domestic, 1530 N Cascade av.
Bergard, see also Barnard.
—Caroline, b 1230 N Tejon.
—Engene B, millman, b 720 N Weber.
—George, rancher, r 1723 N Nevada av. (Mrs Lucy F.)
—Henry W, mining, r 1230 N Tejon. (Mrs Luella E.)
—J Silvey, student, b 1230 N Tejon.
—Mrs Lula, moved to Boston, Mass.
—Richard L, mach Golden Cycle Mill, r 215 Washington, Colo City. (Mrs Mary F.)
—Samuel S, broker, 316 Mining Exch Bldg, r 623 N Tejon.
Bernat Aaron G, tailor, rms 7 Beverley pl.
Bernhard, see also Barnhart.
—Milling Process Co, J R Armstrong sec, 307 Colo Bldg.
—Phillip H, shoemkr, 827 W Huerfano, r same. (Mrs Mary B.)
Bernhardt Herman F, lab, r 419 Cooper av. (Mrs Emily.)
Bernstein Moritz, dry gds, 412 Colorado ave, Colo City, r same. (Mrs Theresa.)
Berquist Lillian, maid, 1807 N Nevada av.
Berrey Julia M, tchr Liller School, r 15 N Wahsatch av.
Berrier Samuel B, houseman, 28 E Boulder.

Ask for Original "Manitou" Table Water
The Manitou Mineral Springs Co. Absolutely Natural and Pure Beware of Substitutes
& Ginger Champagne

BER Colo. Springs, Colo. City and Manitou Directory. BEV 103

Berry, see also Barry.
—Augustus E, clk F L Robbins, r 926 E Moreno av.
BERRY BROS' VARNISHES (Detroit, Mich), Williams & Kintner Agts, 625 Colorado av, Colo City, Tel West 80, Home 177.
—Charles C, solr Brink Coffee Co, rms 1111 Washington av.
—Mrs Della C, moved to Los Angeles.
—Earl, moved to Clinton, Iowa.
—George G, lab, b 223 W Kiowa.
—George S, hlpr Gazette, r 120 N Walnut.
—James F, tmstr C W Smith S & T Co, b 223 W Kiowa.
—Jeanette, baker Acacia Hotel.
—John, supt City Parks, r 224 Mesa rd.
—Joseph H, lab, r 223 W Kiowa. (Mrs Dora.)
—Margaret, smstrs Joseph Yeomans, b 1101 E St Vrain.
—Mary, moved to Purdin, Mo.
—Nellie A, student, b 223 W Kiowa.
—Pansy, moved to Denver.
—Samuel T, r 826 N Institute. (Mrs Mollie.)
—Mrs S Ella, r 324 S Conchos.
Berryhill Robert H, student Colo Coll, b 821 N Weber.
Berrymen Dorothy, student b 1515 Colorado av.
—Wm L, cattle insp, r 1514 Colorado av. (Mrs Jane.)
Bertha Gold Minnig Co, Franklin E Brooks, pres, 62 First Nat Bank Bldg.
Bertolotti Caliste, butler Glen Eyrie. (Mrs Emma.)
Bertram Johanna, r 639 Franklin.
Berwick F Arthur, clk W N Burgess, r 429 S Nevada av. (Mrs Janet E.)
—Janet (wid John), b 429 S Nevada av.
—J Douglas, clk W N Burgess, b 429 S Nevada av.
—Marion B, tchr, b 429 S Nevada av.
Beschel Fred, ydman El Paso Club.
Bess Wm H, turnkey County Jail, r 702 E Cucharras. (Mrs Eva M.)
Best Mrs Alice C, moved to Los Angeles.
—Ella (wid Peter M), r 408 N Wahsatch av.

Phone 1360
Standard Electric Co.
5 E. BIJOU ST.
We Repair Motors, Elevators, Lights, Telephones, Bells and Anything Electrical or Mechanical

Best Harry A, student High School, b 408 N Wahsatch av.
Bestol Charles W, hlpr J C St John P & H Co, r 124 W Cimarron.
—Wm W, mason, r 124 W Cimarron. (Mrs Pauline L.)
Beswick Dolphine, tchr Lowell School, b 707 S Cascade av.
Bethel Bert C, r 710 Washington, Colo City.
—Chester, trav agt, r 1708 N Royer. (Mrs Florence M.)
—Elizabeth (wid David), r 149 Deer Path av, Manitou.
—Mrs Grace, b 710 Washington, Colo City.
—Hospital, Florence E Standish, supt, 1420 E Boulder.
BETHMAN MRS ANNA, Hair Dressing Parlors, Manicuring, Chiroprody, Massage and Scalp Treatment, Hair Goods, etc, 27 E Kiowa, Tel Red 394, r 18 Boulder cres.
Betterley Leslie A, messr, b 111 E Costilla.
—Mrs Maggie E, r 425 N El Paso.
—Walter L, painter S M Duncan, r 111 E Costilla. (Mrs Maggie E.)
Bettis Franklin W, tailor, r 526 E Moreno av.
—James R jr, salesman Hallack L & S Co, b 1125 N Nevada av.
Betton Charles T, rigger Portland Mill, r 826 S Cascade av. (Mrs Mary B.)
Betts Mary, rms rear 215 N Nevada av.
—Walter S, ftr Citizens L, H & P Co, r 419 W Bijou. (Mrs Dollie M.)
Betzler Frank, r 714 N Hancock av.
Bevan, see Beavan.
Bevill Harvey T, carp, r 1624 Grant av. (Mrs Lydia K.)
—Joshua B, house mover, 218 S Conchos, r same. (Mrs Minnie I.)

FOR HEALTH DRINK WATERS THAT ARE PURE
"El Paso" Distilled Water Pure Spring Water
Colorado Mineral Water Co. for Domestic Use
J. R. BALLARD, PROPRIETOR
Headquarters, Robinson Drug Co.
TELEPHONE MAIN 4 AND 583

ARTIFICIAL ICE
COLORADO'S BEST COAL
EL PASO DISTILLED WATER
29 N. Tejon St. Phones 46 & 91

PATENTS MASON, FENWICK & LAWRENCE
COPYRIGHTS ATTORNEYS and SOLICITORS
TRADE-MARKS 316-318 Colorado Building Denver, Colo.
FREE BOOK MAILED ON REQUEST

Haigler Realty Co. "Our Hobby"---San Luis
Valley Irrigated Lands
Offices 1-2-3-6-8 Barnes Building 1131-2 E. Pike's Peak Avenue.

Enterprise Furniture Co.

TENTS, AWNINGS AND WINDOW SHADES Phone Main 1264
129-131 E. HUERFANO STREET

104 BEV R. L. POLK DIRECTORY CO'S. 1910 BIE

Camp Outfits Rented

Take a Vacation and Spend it in the Mountains Hunting and Fishing

THE OUT WEST TENT & AWNING CO.
113 I-2 N. Tejon St. Phone 1261

Bevill Peerless S, carp, b 328 W Vermijo av.
—Peter T, eng, r 328 W Vermijo av. (Mrs Mary L.)
Beville Daniel J, carp, r 311 S 18th. (Mrs Hattie L.)
Beyle, see also Bayle and Beal.
—Amy B, opr Colo Tel Co, b 410 Colorado av, Colo City.
—Erwin T (Beyle & Son), sec Beyle Furn & Und Co, r 309 E Cucharas. (Mrs Ida M.)
—Ferdinand (Beyle & Son), pres Beyle Furn & Und Co, r 410 1/2 Colo av, Colo City. (Mrs Katherine.)
—Furniture & Undertaking Co, Ferdinand Beyle pres, Catherine Beyle v-pres, E T Beyle sec, J B Beyle treas, 410 Colorado av, Colo City.
—F Lawrence, clk Beyle Furn & Und Co, b 410 1/2 Colo av, Colo City.
—Mrs Katherine, v-pres Beyle Furn & Und Co, r 410 1/2 Colorado av, Colo City.
—Leo B, treas Beyle Furn & Und Co, with Lippincott & Harrison, r Alamosa, Colo. (Mrs Ernestine E.)
—Martha, student Colo City High School, bds 410 Colorado av, Colo City.
BEYLE & SON (Ferdinand and Erwin T), Undertakers and Embalmers, Lady Assistant in Attendance, 16 E Kiowa, Tel Main 299.
Beynon Benjamin L, condr C M Ry, r 531 E Platte av. (Mrs Ruth.)
—Jay, student Central Bus Coll, b 531 E Platte ave.

Bezoni George F, sampler U S R & R Co, r 1114 Lincoln av, Colo City. (Mrs Cora.)
Bianchi Louis, boiler mkr C S & C C D Ry.
—Richard, mining, r 103 Colorado av, Colo City. (Mrs Sarah E.)
Bias Walter W, lineman Colo Tel Co, r 512 S Weber.
Bibb Charles E, eng C S & I Ry, r 715 S Sahwatch. (Mrs Mary.)
—Edwin L, eng Mining Exch Bldg, r 1004 S Royer. (Mrs Amy E.)
—Hazel, student Central Bus Coll, b 715 S Sahwatch.
Bickerton John, r 1113 N Walnut. (Mrs Jane.)
—Mabel, b 1113 N Walnut.
Bickford Albert D, carp C H Blood, r 1718 Wood av. (Mrs Clara L.)
—Mrs Carthene E, dressmkr, 524 N Weber, r same.
—Charles E, watchmkr, r 524 N Weber. (Mrs Carthene E.)
—Jetta (wid Frederick E), r 25 Willow.
—Mrs T E, baker Colo School for D and B.
Bicknell Russell, rms 519 E Platte av.
BICYCLE SUPPLY CO (A C Chase), Bicycles, Supplies and General Repairing, 8 E Kiowa, Tel Main 1239. (See adv.)
Bieber Elsie, student Central Bus Coll, b 1017 N Corona.
BIEBER ERNEST J, Propr Antlers Barber Shop, Antlers Hotel, r 1017 N Corona, Tel Red 716. (Mrs Anna E.)
—Nina, student Central Bus Coll, b 1017 N Corona.
Bienapfl George, clnr, rms 29 S Cascade av.
—Wm H, rms 221 S Wahsatch av. (Mrs Bertha.)
Bierbauer E Randall, florist C S Floral Co, rms 320 1/2 N Tejon.
BIERBAUER GEORGE W, Lawyer and Notary Public, 56-62 First Nat Bank Bldg, Tel Main 159, r 1233 N Institute, Tel Main 2175. (Mrs Nelle H.)

G. S. Barnes & Son

111 E. Pike's Peak Avenue
Phone Main 60

MECHANICS' TOOLS of Standard Makes

Central Business College

18-20 S. TEJON Telephone 1745 F. C. ONSTOTT, Principal
STANDARD SYSTEMS THOROUGH COURSES COMPETENT INSTRUCTORS (See page)

BIE Colo. Springs, Colo. City and Manitou Directory. BIS 105

Bierbaum Chris, eng Pike View Mine.
Big Horn Mountains Coal Co, O H Shoup sec, 120 N Tejon.
Bigelow Denison P, r 109 E Cheyenne rd. (Mrs Isabelle M.)
—Elbert J, r 412 W Kiowa.
—Josephine, stenog Wm P Bonbright & Co, b 190 E Cheyenne rd.
Biggs Mrs Adeline, dressmkr, 712 N Tejon, rms same.
—Ethel, rms 712 N Tejon.
—Laura, clk Kaufman & Co, rms 132 E Cucharas.
Bigler Edgar C, millman Portland Mill, b 701 S Cascade av.
—Frank D, fireman, b 701 S Cascade av.
BILL NYE RESTAURANT, W D Nye Propr, 12 E Huerfano, Tel Main 901. (See adv under classified Restaurants.)
Billings Mrs Clara, moved to Denver.
Binger Wm F, expman, r 1016 Colorado av. (Mrs Ellen C.)
BINGHAM ROBERT R, Photographer, 8 Nichols Bldg, 18-20 S Tejon, Tel Main 678, r 1632 Washington av, Tel Blue 642. (Mrs Amanda.)
Bingman Harry D, rms 329 E Platte av. (Mrs Josie.)
Binkert Charles L, grocer and meats, 501 N Wahsatch av, r same. (Mrs Nora A.)
Binks Charles, cond C S & I Ry, r 108 W Las Animas. (Mrs Mattie.)
—Everett, rms 818 E Cimarron.
Birchby Clara (wid Wm G), b 1025 N Wahsatch av.
—Hal B, lawyer, 64 First Nat Bank Bldg, b 1025 N Wahsatch av. . .
—Wm N, tchr, r 1025 N Wahsatch av.
Birchfield John Y, millman, r 1728 Grant av. (Mrs Lelah.)
Bird, see also Burd.
—Mrs Alva, emp Star Laundry, r 445 E Kiowa.

A. B. Hutchinson J. L. Columbia
MANITOU LIVERY & TRANSFER CO.
Manitou, Colo.
Office, 227 Manitou Ave. Stable, 111 Manitou Ave. Phone Manitou 9 Phone Manitou 4

BIRD GEO E, Wholesale and Retail Dealer in High Grade Pianos and Organs, Player Pianos, Sewing Machines, Sheet Music and Musical Mdse, Offices Colo Springs and Cheyenne, Wyo, Address P O Box 58 Colo Springs, Colo. (Mrs Grace L.)
—Grace Lillian, P O Box 58.
—Smiley, miner Rapson Coal Mine, b 728 S Wahsatch av.
—W D, shopman Barnes-Stephens P & H Co, r 445 E Kiowa.
Birdsall Charles F, eng, r 101 Colorado av, Colo City. (Mrs Frances P.)
—Ella J (wid W R), rms 316 S Tejon.
BIRDSALL GEORGE G, Sheriff, Court House, Tel Main 133, r 515 Lincoln av, Colo City, Tel Blue 677. (Mrs Mabel C.)
—John A J, cigars, lobby Mining Exch Bldg, b 1017 S Sahwatch.
Birkesik George, miner Rapson Coal Mine, r Curtis P O.
BIRKHEAD OWEN R, V-Pres Warranty Abstract Co, r 1121 N Hancock av. (Mrs Bessie M.)
Birmingham James W, r 1024 S Royer. (Mrs Florence B.)
—J Rex, clk McCracken & Hubbard, r 730 W Cucharas. (Mrs Vera L.)
—Orlo W, bailiff Dist Court, b 845 E Willamette av.
—Wm J, driver, b 1024 S Royer.
Biro B, miner Patterson Coal Mine, r Curtis P O.
Bischof B Wallace, clk C S & C C D Ry, b 605 N Cascade av.
—J Reeder, r 605 N Cascade av. (Mrs Sarah C.)

FOR GOOD HEALTH DRINK WATERS THAT ARE PURE
MINERAL WATERS DELIVERED
The Mansions Hotel Effervescing Lithia and Iron Water
for Pure Drinking Water and for Medicinal Use
Colorado Mineral Water Co.
J. R. Ballard, Prop.
Headquarters Robinson Drug Co.
Phones Main 4 and 583

GAZETTE

60 CENTS PER MONTH

Has Only 7-Day Newspaper in Central Colorado. Has the Only Sunday Issue in Colorado Springs.

A remedy for every ill. We guarantee satisfaction or refund money without question.

The Robinson Drug Co.

FREE DELIVERY

TELEPHONE 4

The
Rexall
Store

106 BIS

R. L. POLK DIRECTORY CO'S. 1910

BLA

PIKE'S PEAK FLORAL CO RETAIL FLORISTS

Cor. Wahsatch and Platte Avenues
Phone Main 28

Bischoff Albert L, repr C M Ry, r 104 N 4th, Colo City. (Mrs Mae.)
—Carl, mining, r 1137 Lincoln av, Colo City. (Mrs Lizzie M.)
Bish Frances A (wid John G), b 927 N Royer.
—Oran O, patrolman Police Dept, r 613 N Walnut. (Mrs Mabel E.)
Bischoff Jacob, rms New Elk Hotel.
—Julius C, painter A C Harwood, rms New Elk Hotel.
Bishop Albert J, grocer, 614 E Uintah, r same. (Mrs Sarah E.)
—Mrs Amy, res 1110 Lincoln av, Colo City.
—Bertha O, bds 810 S Wahsatch av.
—Charles E, b 331 Jefferson, Colorado City.
—Clarence, emp Nordrach Ranch.
—Henry L, supt Colo Free Emp Bureau, 12-14 N Nevada av, r 522 High. (Mrs Ada C.)
—James A, moved to Florence, Colo.
—Mrs Jennie C, r 627 Gillette.
—John, brkman C M Ry, r 331 Jefferson, Colo City. (Mrs Anna.)
—Matilda E, student, b 2128 N Nevada av.
—Mrs Maude, clk Johnson Jewelry Co, b 1011 S 5th, Colo City.
—Nolan M, clk, r 801 S Tejon. (Mrs Fannie L.)
—Sylvester P, rancher, r 810 S Wahsatch av. (Mrs Esther A.)
—Wm F, rms 217 N El Paso. (Mrs Lydia M.)
Bispham Anna N, music tchr, 2111 N Nevada av, b same.
—Miriam F, student Cutler Academy, b 2111 N Nevada av.
—Wm C, treas Out West Ptg & Sta Co, r 2111 N Nevada av. (Mrs Mary A.)

BISSELL FRANK A, Propr Bissell's Pharmacy, 802 N Weber, Tel Main 980, r 1124 N Nevada av, Tel Red 254. (Mrs Hannah M.)

BISSELL'S PHARMACY, Frank A Bissell Propr, Pure Drugs, Medicines, Toilet Articles, Cigars, Soda Water, Prescriptions Carefully Compounded, 802 N Weber, Tel Main 980.

Bitler Arlie C (Bitler Restaurant Co), rms 124 E Pike's Peak av. (Mrs Emma.)

BITLER RESTAURANT CO (A C Bitler, F A Dickison), An Up-To-Date Dining Room for Ladies and Gentlemen, Cooking and Service First-Class, 124 E Pike's Peak av, Tel Main 740.

Bixby Edith J, b 631 N Wahsatch av.
—Mrs Edith L, r 631 N Wahsatch av.
—Mrs Edna L, stenog Vanatta & Dolph, r 712 N Wahsatch av.

—Hull S, mason, r 1111 Cheyenne boul. (Mrs Sarah E.)

Bixler Andrew H, miner, r 27 West Fountain. (Mrs Addie E.)

—Mamie E, student, b 27 W Fountain.

Bjork Anna, maid 1420 N Nevada av.

—Cordelia, housekpr 28 E Boulder.

Black Alice, rms 317 E San Rafael.

—Mrs Alice A, r 534 E Uintah.

—Alice A, b 534 E Uintah.

—Benjamin, supt Zoological Park.

—Clay, b 1220 Custer av.

—Della M, rms 413 N Royer.

—Emma F (wid Wm P), r 1220 Custer av.

—Fannie (wid Wm), r Curtis P O.

—Frank M, farmer, b 534 E Uintah.

—George W, driver, b 211 W Cimarron.

—Grace E, clk The Emporium, b 211 W Cimarron.

—Henry, confectr, r 705 E Kiowa. (Mrs Mary E.)

—Katherine (wid Wm), b 21 St Elmo av.

—Lloyd B, student, b 211 W Cimarron.

Tompkins Roofing Co.

Sarco Mineral Rubbur Roofings. Never soft enough to run
Never hard enough to crack

Frank Tompkins, Mgr

REAR GAZETTE BUILDING
Telephones Main 614 and 1751

BLA

Colo. Springs, Colo. City and Manitou Directory.

BLA

107

BLACK NORMAN E, Artist, Writer of Advertisements, Signs, Sign Painter and Window Show Cards, 112 Cheyenne av, r 722 W Cucharras. (See adv.)

Blackman Carl R, student Colo Coll, b 1806 Wood av.
—Gerald C, student, b 1625 Grant av.
—Ida L, student Cutler Academy, b 1806 Wood av.



N. E. BLACK

SIGNS of ALL KINDS



AD-WRITING, DESIGNING, ILLUSTRATING

SATISFACTION GUARANTEED

112 CHEYENNE AVENUE

COLORADO SPRINGS, COLO.

Black Orville S, tchr, r 1208 Colorado av. (Mrs Lillian G.)

—Perry H, driver, r 211 W Cimarron. (Mrs Alice M.)

—Sabria M (wid Nathaniel), r 413 N Royer.

—Thomas N, lab, rms 413 N Royer.

—Wm R, confectr, 112 Cheyenne av, r 722 W Cucharras. (Mrs Mary E.)

—Wonder Mines Co, J S McCuan sec, 328 Hagerman Bldg.

Blackburn Annie M (wid Wm), r 744 N Pine.

—A J, cond C S & I Ry, r 914 N Corona.

—Harry B, driver S James & Son, r 321 E Platte av. (Mrs Rose A.)

Blackey Maggie, student High School, b 1401 S Nevada av.

BLACKLER HARVEY S, Garage

901 Colorado ave, Colo City, with Mewmaw's Picture & Frame Shop, Tel Home 22, r 1030 Monroe, Colo. City, Tel Home 293 (Mrs Laura C.)

BLACKMAN ALFRED A, Physician

and Surgeon, 805 N Nevada av. Hours 2 to 4 p m, Tel Main 1355, r 1806 Wood av, Tel Main 455. (Mrs Gratia R.)

—A A, tchr Colo Coll, b 801 N Nevada av.

Blackman James M, agt, r 317 W Kiowa. (Mrs May.)

—J Lowell, student, b 1625 Grant av.

—Mrs Sarah J, died June 12, '09, age 73.

Blackmer Marvin W, motorman C S & I Ry, r 934 E Costilla. (Mrs Mae E.)

Blackshere Frank R, rms 218 S Tejon.

Blackstone Mary J (wid Thomas J), r 31 W Fountain.

Blades Irene, student High School, b 835 E Costilla.

—Leslie B, student, b 835 E Costilla.

—Mayme A, r 222 E Cimarron.

—Orville A, sec Pike's Peak Camp No 5 W O W, r 835 E Costilla. (Mrs Jessie F.)

Blahna Francis, bkpr, rms 9½ S Wahsatch av.

Blair Charles F, electr, r 1001 Lincoln av, Colo City. (Mrs Bertha E.)

—Edward, b Union Printers' Home.

—Ethel A, moved to Peru, Ind.

—Frank J, plumber, r 211 W 2d, Ivywild. (Mrs Anna M.)

—Frank M, oiler, r 916 E Monroe, Colo City. (Mrs Melia M.)

—Genevieve, student, rms 24 N Weber.

—John D, lab, r 228 Lowell. (Mrs Ida F.)



Headquarters, ROBINSON DRUG CO.
J. R. BALLARD, PROPRIETOR
Colorado Mineral Water Co. 'Everything in Mineral Water'
Telephones Main 4 & 583

ARTIFICIAL ICE
COLORADO'S BEST COAL
EL PASO DISTILLED WATER
The El Paso Ice & Coal Co.
29 N. Tejon St. Phones 46 & 91

Paul Auto Co.

17 S. Cascade Ave.
Telephone 2214

Sells the Reo, Overland and Apperson Cars

Passenger & Freight Elevators

Otis Elevator Co. 1609-13 Glenarm St.
Denver, Colorado

Chris Pedersen

AGENT HILLYARD SECURITY
WINDOW FASTENERS

Rear 20 E. Bijou Tel. Main 1639

108 BLA R. L. POLK DIRECTORY CO'S. 1910 BLE

CALL **The Sinton**
PHONE **Rustic Home**
442 Dairy Co.
419 S. EL PASO

Blair Mrs Martha, died Nov 28, '09, age 78.
—Mrs Mary L, clk Pelta's Dept Store, r 24 N Weber.
BLAKE ANDREW S, Hardware, 107 N Tejon, Tel Main 465, r 1224 N Weber, Tel Main 1588. (Mrs Emily C.)
—Belle, housekpr 315 E Cache la Poudre.
—Charles, chauffeur 1225 Wood av.
—Ella, student High School, b 1508 Wood av.
—Flora, domestic 22 W 2d, Ivywild.
—Frank M, clk A S Blake, b 1224 N Weber.
BLAKE GLENARD W, Automobiles, Tires, Supplies, Repairs, etc, 117 E Bijou, Tel Main 765, r 1224 N Weber, Tel Main 1588. (Mrs Minnie B.) (See adv.)

Blake May E, student High School, b 214 N Cedar.
—Shirley, rms 120 S Cascade av.
—Simon S, lather, b 225 W Cimarron.
Blakely Myron E, rms 634 N Royer.
—Mrs Theodosia M, emp C S Laundry, rms 102 S Weber.
Blankenship Henry, lab M W Sanitarium.
Blanquart Joseph, carp Hastings-Al-len R & B Co, r 319 S El Paso. (Mrs Louise T.)
Blaser Edward, dairy, 624 St Anthony, Colo City, r same. (Mrs Anna.)
Blass Bertha, housekpr 505 N Cascade av.
Blattmann Frank J, lab, r 116 W Mill. (Mrs Glenn.)
—Jesse L, baker, b 116 W Mill.
Blay Fred, fireman, r 319 W Vermijo av. (Mrs Mary J.)
Bledsoe Mrs Margaret E, b 915 Colorado av.
Bleeze Harry W, foreman C S & C C D Ry, rms 509 S Tejon.
Blenkarn Fearn E, wrapper C S Dry Goods Co, b 710 S Nevada av.
—Kittie H (wid Alfred), clk S R Snider, r 710 S Nevada av.
—Nell, student High School, b 710 S Nevada av.
Blessington Delia, smstrs Fraser & Ogle, r 312 W Kiowa.

Electric Garage Tire Vulcanizing

G. W. BLAKE
AUTOS AND TIRES

Agent for MAXWELL & COLUMBUS

"EXIDE" STORAGE BATTERIES

117 E. Bijou Street Phone Main 765

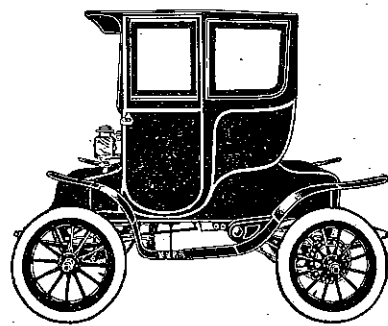

"The Car Supreme"—Columbus Electrics

The H. A. Gaebel Engraving Co.

MAKERS OF GOOD CUTS FOR PRINTING PURPOSES
412 1-2 SANTA FE AVE. PUEBLO, COLO. PHONE UNION 761

Burgess

Fancy Bakery Goods
112 North Tejon Street

BLI Colo. Springs, Colo. City and Manitou Directory. BLU 109

Blinn Mrs Helen M, r 506 E San Miguel.
Bliss Philemon P, b 10 McKinley pl.
BLOCK ALFRED E, City Editor Gazette, Corres Denver Republican, Office Gazette Bldg, Tel Main 215, r Alta Vista Hotel, Tel Main 314.
—Leonie (wid Emanuel), r 510 N Nevada av.
Blodgett Alvin, lab, r 847 E Costilla. (Mrs Ophelia J.)
—Grace C, comp Waterman Press, b 847 E Costilla.
—Oza, foreman Gowdy-Simmons Ptg Co, r 219 E Kiowa.
Blohm Henry G, clk J J Blohm, b 1732 Rosita av.
BLOHM JOHN J (Guarantee P & H Co), Groceries, Provisions, Meats, Fruits and Vegetables, 405 W Bijou, Tel Main 1332, r 1732 Rosita av. (Mrs Annie M.)
—John J R, clk J J Blohm, b 1732 Rosita av.
—Martin C, meatctr J J Blohm, b 1732 Rosita av. (Mrs Fay E.)
—Pearl M, clk J J Blohm, b 1732 Rosita av.
Blomberg Tilda, b 1621 N Royer.
Blomfield Alfred L, supt Golden Cycle Mill, rms Everhart Blk.
Blomquist John, miner Rapson Coal Mine.
Blood Adele L, clk L M Trautman, b 17 W Fountain.
BLOOD CHARLES H, General Contractor and Builder, 219 N Wahsatch av, r same, Tel Main 1918. (Mrs Sadie T.)
—David R, carp E G Paster, r 17 W Fountain. (Mrs Mary A.)
—George W, b 219 N Wahsatch av...
—Harold W, clk, b 219 N Wahsatch av.
—Harriet M, emp Out West P & S Co, b 17 W Fountain.
—Harry, carp E G Paster, b 17 W Fountain.
—Mrs Mildred, rms 177 Ute av, Manitou.
—Norman H, carp, b 17 W Fountain.

Bloodgood Claude W, student, b rear 423 S Tejon.
—Mrs Della, r rear 423 S Tejon.
Bloom, see also Blum.
—Carey C, moved to Leadville, Colo.
—Isaac (Bloom & Slickerman), rms 105 E Vermijo av.
—Rev John J, moved to Greensburg, Kan.
—Mack G, student, b 1223 N Franklin.
—Mary, cook, 25 1st, Broadmoor.
—& Slickerman (Isaac Bloom, Jacob Slickerman), ladies' furnishings, 208½ N Tejon.
Bloomberg Mabel, nurse, rms 720 N Nevada av.
Bloomfield Alfred, farmer, r 218 E Washington. (Mrs Belle.)
—Mary, b 218 E Washington.
Bloomhart James, moved to Amarillo, Texas.
Bloss John D, painter Frank Helmer, r 112 E Cucharras.
—Mrs Martha, b 112 E Cucharras.
—Rex E, clk, bds 112 E Cucharras.
BLOSSER BLAYNE A, Physician and Surgeon, 206 DeGraff Bldg, Tel Main 1015, Hours 9 to 12 a m, 2 to 5 p m, rms Cheyenne Hotel, Tel Main 824.
Blount, see also Blunt.
—Charles A, farmer, b 845 E High.
—Edna B, smstrs, b 845 E High.
—Ina M, student, b 845 E High.
—Mabel, student Central Bus Coll, b 845 E High.
BLOUNT WM C (Speer & Blount), r 845 E High. (Mrs Dora V.)
Blower Ernest, emp Hassell Iron Wks Co, r 326 Portland av. (Mrs Harriet E.)
—Jane (wid Sampson), b 326 Portland av.
Blue Bird Gold M & M Co, E S Johnson pres, 66 P O Bldg.
—James H, tmstr, r 312 Washington, Colo City. (Mrs Minnie.)
Blum, see also Bloom.
—Charles F, switchman, r 108 S Prospect. (Mrs Orsa H.)
—Jacob, meatctr, r 870 Monroe, Colo City. (Mrs Lena.)

PAPER

That's All, but All Kinds

The Hyde Paper Co.

100-102 S. Victoria Ave. Pueblo, Colo.



"El Paso" Distilled Water for Domestic Use
Pure Spring Water
J. R. BALLARD, PROPRIETOR
Colorado Mineral Water Co.
Headquarters, Robinson Drug Co.
TELEPHONES MAIN 4 AND 582

The El Paso Ice & Coal Co.
 ARTIFICIAL ICE
 COLORADO'S BEST COAL
 EL PASO DISTILLED WATER
 28 N. Tejon St. Phones 46 & 91

The Best Line of **BOYS' CLOTHING**
VISIT OUR BOYS' STORE

Robbins
ON THE CORNER

110 BLU R. L. POLK DIRECTORY CO'S. 1910 BOE



Blum John, rms M W Sanitarium.
—Minnie, domestic 1032 N Weber.
Blumb Anna, domestic 601 N Tejon.
Blunk Wm, r 9 Woodbine, Colo City.
Blunt, see also Blount.
—Mrs Agnes R, clk Hibbard & Co, r 416 S Tejon.
—Charles W, cond C S & I Ry, r 416 S Tejon. (Mrs Agnes R.)
—John S, driver Friedline & Taggart, r 520 E Pike's Peak av. (Mrs Elizabeth M.)
—Roy E, barber Miltenburger & Wasson, r rear 13 W Costilla. (Mrs May.)
Blush Wm M, ftr Citizens L, H & P Co, b 329 E Kiowa.
Blythe George A, b Union Printers' Home.
BOARD OF EDUCATION, W P
Kinney Pres, Van E Rouse Sec, A G Sharp Treas, John Dietrich Supt, 216 De Graff Bldg, Tel Main 339.
—of Education Colo City, E F Ewing supt.
—of Education, Manitou, Wm Long pres, Wm Thompson treas, W D Sawin sec, H A Keeley supt, Manitou School Bldg.
Boardman Elizabeth (wid Sewall), rms 1615 N Tejon.
—James B, b 1615 N Tejon.
—Winslow B, broker, 104½ E Pike's Peak av, r 1615 N Tejon. (Mrs Annie L.)
Boas Margaretta M, asst librarian C S Public Library, 1215 Wood av.
Boatright, James B, tmstr Tudor Coal Co, r ¼ mile n e of Nob Hill. (Mrs Mary E.)
—James N, clk, b J B Boatright.

Bob Lee Cons Mining Co, H H Mitchell sec, 4 Giddings Bldg.
Bobbitt Mrs Belle, r ¼ miles se of Prospect Lake.
Bochmann, see also Bachman and Buchman.
—Bruno, lab Golden Cycle Mill, b Emil Bochmann.
—Emil, stonectr, r Wheeler cor 5th Colo City. (Mrs Lena E.)
—Frederick W, fireman C M Ry, b Emil Bochmann.
—Hattie A, emp Star Laundry, b Emil Bochmann.
—Otto, hlpr C M Ry, b Emil Bochmann.
—Paul, fireman C M Ry, b Emil Bochmann.
—Wm, appr C M Ry, b Emil Bochmann.
Bocking Charles, sec and treas U S Smelting Co, r Cripple Creek, Colo.
Bocock Edmond, lab M W Sanitarium r 225 N El Paso. (Mrs Anna M.)
Bode Louise, student, b 322 E Kiowa.
Bodell Amasiah M, r 9 S Wahsatch av. (Mrs Celia.)
—Charles C, driver, b 220 E Costilla.
—Samuel A, watchman, r 220 E Costilla. (Mrs Phoebe A.)
Bodine Charles F, millman U S R & R Co, r 318 Howbert, Colo City. (Mrs Rachel F.)
Bodley Helen (wid Wm), r rear 410 Manitou av. Manitou.
—James B, lab, b rear 410 Manitou av, Manitou.
Boeck, see also Beck.
—Bertha G (wid Gottlieb), cook, r 514 W San Rafael.
—Harry, b 514 W San Rafael.
—Minnie, student High School, b 514 W San Rafael.
Boegel Oscar H, mach, rms 121 E Vermijo av. (Mrs Henrietta I.)
Boeppler Mrs Ada L, rms 922 E Moreno av.
Boethin Minnie H, b 150 Waltham av, Manitou.

"Quality Printing" is the ONLY KIND of Printing we do, and always will do
THE WATERMAN PRESS, 112 EAST CUCHARRAS ST. PHONE-MAIN 1154

H. A. SCURR REAL ESTATE

Phone Black 732

20 S. Tejon St.

LOANS and INSURANCE

BOE Colo. Springs, Colo. City and Manitou Directory. BON 111

Boettcher Emma, domestic, 705 N Nevada av.
—Lottie, b 618 N Weber.
Boetz, see also Bates.
—Joseph, millman U S R & R Co, r 411 S 5th, Colo City. (Mrs Agnes.)
Bogardus Lois A J, moved to Bloomington, Ill.
—Peter W, r 110 W 2d, Ivywild. (Mrs Effie A.)
Bogart Wm C, r 1617 Colorado av. (Mrs Sarah.)
Boggs Ferdinand H, rms M W Sanitarium.
Bogle James M, moved to Auxvasse, Mo.
—Myrtle M, opr Colo Tel Co, b 519 E Platte av.
—Zada, opr Colo Tel Co, b 519 E Platte av.
Bogue Charles S, millman Portland Mill, r 1327 Lincoln av. (Mrs Janie.)
—Frances, student, b 1327 Lincoln av.
—Mary A, student Colo Coll, rms McGregor Hall.
Bohannon Charles W, loans, 109½ N Tejon, r 322 E Monument. (Mrs Ella M.)
Bohe John T, clk F L Pracht, b 1219 Glenn av.
—Joseph M (Bohe & Skinner), r 1215 Glen av. (Mrs Estella M.)
BOHE & SKINNER (J M Bohe, C C Skinner), Upholsterers and Cabinet Makers, Dealers in Antiques, 510 N Tejon, Tel Main 1619.
Bohm Christian, carp, b 314 E Pike's Peak av.
—Peter, carp, b 314 E Pike's Peak av.
Bohn Mrs Annie M, b 634 E St Vrain.
—Samuel G, r 634 E St Vrain.
Bohr Beulah, bkpr, b 403 N 15th.
—Ella C, b 848 E Willamette av.
—Mrs Esther, r 848 E Willamette av.
—Lena V, student Central Bus Coll, b 403 N 15th.
—Matthew G, expman, r 403 N 15th. (Mrs Catherine.)

Bohrer Albert L, tchr Colo School for D and B, r 311 N Institute. (Mrs Laura A.)
—Mrs Laura A, tchr Colo School for D and B, r 311 N Institute.
Boicourt Arthur, carrier P O, r 1010 E Cache la Poudre. (Mrs Sarah E.)
—Charity P, b 1010 E Cache la Poudre.
Boland Andrew J, tailor, 25½ S Tejon, r 18 S Corona. (Mrs Matilda G.)
Bolden Richard, miner Danville Coal Mine, r Curtis P O. (Mrs Hattie.)
Boley John B, fireman, r 335 Adelaide pl. (Mrs Jennie M.)
Bolin Anna T, laund, b 1224 N El Paso.
—Jessie O, lab, b 310 E Fountain.
—John, r 1224 N El Paso.
—John H, solr, r 618 E Boulder.
—Oscar N, b 1224 N El Paso.
Bolinger Ursie, b 1323 N Nevada av.
Bolger Edward, miner Pike View Mine, r Pike View.
—Edward T, miner Pike View Mine, r Pike View. (Mrs Gertrude.)
Boller Fred, plmbr, r 912 Grant av. (Mrs Julia.)
—Henry, millman Portland Mill, r 1728 Washington av.
—Louisa (wid Sherman), b 912 Grant av.
Bolles, see also Bowles.
—Ella R, b 1323 N Nevada av.
—Richard J, lands, 224 Hagerman Bldg.
Bolser Joseph I, moved to Cripple Creek, Colo.
Boltan Morris, mgr Star Ranch, r same.
Bolton J M, v-pres and sec Out West Ptg & Sta Co, b Alamo Hotel.
Boltze Augusta, clk, b 1414 S Nevada av.
BONBRIGHT IRVING W (William P Bonbright & Co), 137 New Wood av, Tel Main 431. (Mrs Elizabeth C.)
BONBRIGHT WILLIAM P (William P Bonbright & Co), r New York City.

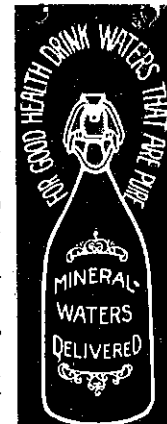

The Mansions Hotel Effervescing Lithia and Iron Water for Pure Drinking Water and for Medicinal Use
Colorado Mineral Water Co.
J. R. Ballard, Prop.
Headquarters Robinson Drug Co. Phone Main 4 and 583

WEBER CYCLE and SUPPLY COMPANY

Mrs. Weber's Portable Turn Tables

Bicycles, Supplies and Repairs

6 E. Kiowa St. Phone M. 466

ALEX. MACKENZIE

Merchant Tailor

21 E. Bijou Street
Telephone Main 1193

112 BON R. L. POLK DIRECTORY CO'S. 1910 BOO

BONBRIGHT WILLIAM P & CO
(Wm P Bonbright, Wm F Fisher, Irving W Bonbright, F W Stehr, Geo R Buckman, Starling W Childs, Lord Fairfax of Cameron, Riversdale N Grenfell, Fred C Walcott), Investments, Suite 401 Mining Exch Bldg, Tel Main 693, Offices London, New York, Chicago, Boston and Phila.

BOND ALBERT C (Bond Auto Co), r 121 N Wahsatch av. (Mrs Ada E.)

BOND AUTOMOBILE CO (Edwin D and Albert C Bond), 26 N Nevada av, Tel Main 1050. (See right top corner cards.)

Bone Mrs Jennie E, b 1728 Hayes.
Bonewitz Emmett B, carp B E Mahoney, rms 614 E Dale.
Bonham Charles L, driver, r 601 E St Vrain. (Mrs Rosa I.)
—Hannah A (wid Robert N), r 802 E Cache la Poudre.
—Lester D, moved to Denver.
Bonney Andrew J, carp C H Blood, r 116 S 14th.
—Kate, waiter Phelps Dining Room, rms 523 E Platte av.
Bonnie Nell Merger G M Co, F M McMahon sec, 29 P O Bldg.
Bonser Edward, lab, r 940 E Moreno av. (Mrs Lillian.)
—Fred, plstr, r 21 E Telluride av, Colo City. (Mrs Emma C.)

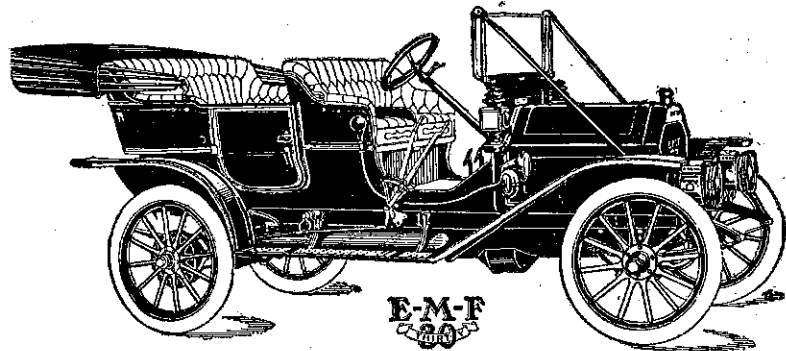

\$1325 Delivered Phone Main 1050 Mohair Top \$95 Wind Shield \$25
No Better Car Made A Waste of Money to Pay More

BOND AUTOMOBILE CO. Machine Shop Tires and Supplies
Autos for Rent 26 N. NEVADA AVENUE

Bond Bertha, student, b 815 N Weber.
—Edwin, b 815 N Weber.

BOND EDWIN D (Bond Auto Co), r 815 N Weber, Tel Main 1978. (Mrs Lena.)

—Eliza G, broommkr C S Broom Mfg Co, b 413 Lincoln av, Colo City.

—Harvey T, r 413 Lincoln av, Colo City. (Mrs Nannie E.)

—Helen L, b 413 Lincoln, Colo City.

Bonta Genevieve, student, b 623½ N Wahsatch av.

—Hazel M, engr Out West P S Co, b 623½ N Wahsatch av.

—Loveday, embosser Out West P & S Co, b 623½ N Wahsatch av.

Bontempelli Joseph F, laund, r 102 Main, Colo City. (Mrs Jennie.)

Booker Walter S, rms M W Sanitarium.

TURN BACK AGAIN! They are calling your attention to
The Busy Grocery conducted by
The HEMENWAY GROCERY CO.

115 South Tejon 1201 North Weber

The El Paso Ice & Coal Co.
 ARTIFICIAL ICE
 COLORADO'S BEST COAL
 EL PASO DISTILLED WATER
 29 N. Tejon St. Phones 46 & 91

Hauptman's

EVERYTHING FOR EVERYBODY

Always a Complete Stock of TOYS
Phone Main 467

BOO Colo. Springs, Colo. City and Manitou Directory. BOS 113

Boone Bessie S (wid George P), r 324 E Carmillo.
—Egbertus, r 615 E Dale. (Mrs Jennie.)
—Joseph D, foreman C M Ry, rms 1307 Grant av. (Mary A.)
—Samuel H, clk, b 324 E Caramillo.
Booth Amanda, nurse County Poor Farm.
—Mrs Dalinda C, furn rooms, 24 N Weber.
—Elizabeth M, stenog, rms 608 N Nevada av.
—James R, moved to Oklahoma.
—Joseph H, motorman C S & I Ry, r 915 S Sahwatch. (Mrs May L.)
—Omer, lab, b 431 S Cascade av.
Booze Eugene P, editor Western Enterprise, r 314 E Costilla. (Mrs Mollie C.)
Borcher Anna, moved to Denver.
Borden Bert, student High School, b 19 E Rio Grande.
—Mrs Elizabeth M, b Acacia Hotel.
—Guy M, clk Chas P Bennett, b 19 E Rio Grande.
—Melissa (wid Walter M), r 19 E Rio Grande.
—Melissa A (wid Arthemus), r 18 Jefferson, Colo City.
—Roy L, repr Cascade Auto & S Co, b 19 E Rio Grande.
—Wm H, carp Newton Lbr & Mfg Co, r 436 E Kiowa. (Mrs Mollie E.)
Borg Jennie, cook Nordrach Ranch.
Borgh Elmer, molder, b 309 Adelaide pl.
—Emily (wid John), r 309 N Adelaide pl.
—John, died Feb 23, 10, age 46.
Born Robert W, brkman C S & C C D Ry, r 718 S Sahwatch. (Mrs Lisetta.)
Boros Andrew, miner Austin Austin Bluffs Coal Mife, r Papeton.
—George, miner Curtis Coal Mine, r Curtis P O.
Borosky John, millman, b 716 S 5th, Colo City.
Borobick Boris M, moved to Chicago.

J. D. HILTBRAND
FIRST-CLASS
Piano Tuning
125 I-2 N. Tejon Tel. Main 913

Borrilli John, mach Patterson Coal Mine, r Roswell.
Borst Alma, bkpr Borst Bros, b 926 Colorado av, Colo City.
—Bros (G F and E H), propr Borst Market, 501 Colorado av, Colo City.
—Emil H (Borst Bros), r 926 Colorado av, Colo City. (Mrs Amelia.)
—George F (Borst Bros), r 318 Lincoln av, Colo City. (Mrs Elizabeth.)

BORST MARKET THE, Borst Bros Proprs, Meats, Poultry, Vegetables, Fish and Oysters, 501 Colorado av, Colo City. Both Tels 99.

Bortree Adda C (wid S Eugene), prin Washington School, rms 219 N Weber.

Boss George T, clk A. T & S F Ry, rms Y M C A.

—Lena K, prin Whittier School, rms 124 Lincoln av, Colo City.

—Martin L, moved to Denver.

—Wm, moved to Denver.
Bossart Harry S, clk C S & C C D Ry, b 10 McKinley pl.

—Lela S (wid Harry), r 10 McKinley pl.

—Paul E, clk Colo Title & Trust Co, b 10 McKinley pl.

BOSTON AUTOMOBILE INS CO (of Boston), Chas P Bennett Agt, 5 E Pike's Peak av.

—Land Co, A J Lawton pres, E J Eaton sec, 10½ E Pike's Peak av.

Bostrom Carl, tailor, b 311 E Bijou.

—John, lab, r 707 N Spruce. (Mrs Lena.)

—Waldemar, tailor G J Gatterer, b 311 E Bijou.



PUEBLO MAGNETIC MINERAL WATER for Rheumatism, Bright's Disease and Kidney Trouble.
COLORADO MINERAL WATER CO., J. R. Ballard, Prop.
 Telephones Main 4 and 583.
 Headquarters, Robinson Drug Co.

3d Floor
Opera House
Block

Colorado Springs Business College

Phone Main 1160
Edward Wilder
Propr.

The BROWN LUMBER CO.

20 to 32 W. Vermijo Ave. LUMBER, HARDWARE
Telephone Main 102 MILL WORK, BANK FIXTURES, GLASS, &c.

114 BOS R. L. POLK DIRECTORY CO'S. 1910 BOW

BEAUTIFUL HOMES
FOR
SALE OR RENT
PIKE'S PEAK REALTY CO.
5 1-2 N. Tejon St. Over Busy Corner

Bosworth Charles R, sec and treas Sanitary Dairy Co, rms 9 W Willamette av. (Mrs Helen E.)
Bothwell Jay W, syrup, r 903 S Walnut, Colo City. (Mrs Marian A.)
—John, student High School, b 1116 N Weber.
Botony Theodore, ctr Sommers' mkt, rms 431 E Huerfano.
Bott Anthony, real est, 424 1/2 Colorado av, Colo City, r 131 same.
—Augustine, waiter Cheyenne Mtn Country Club.
Botting Dollie, b 1306 W Cheyenne rd.
—Harry, farmer, r 1306 W Cheyenne rd. (Mrs Ida E.)
—Leonore, b 1306 W Cheyenne rd.
Bottje George G, moved to Ogden, Utah.
Bottorff Louis J, r 707 Franklin. (Mrs Mary E.)
—Oliver P, tmstr, r 305 S Prospect. (Mrs Carrie E.)
Botts Cora M, clk Wolfe and Botts, r 1332 N Weber.
—Park, Colo City, Hagerman, s w cor 5th.
—Perry (Wolf & Botts), r 1332 N Weber. (Mrs Cora M.)
Bouchev Oscar F, mach U S R & R Co, r 917 Washington, Colo City. (Mrs Emma J.)
—Philip, driver Wagner-Stockbridge Merc & Drug Co, r 815 Lincoln av, Colo City. (Mrs Addie C.)
Boughen, see also Bowen.
—Robert J, sampler U S R & R Co, r 224 Jefferson, Colo City. (Mrs Laura M.)

Boughner Charles L, clk Boughner & Helsel, r 158 Waltham av, Manitou. (Mrs Alta R.)
—Clarence K (Boughner & Helsel), r 108 Ruxton av, Manitou.
—& Helsel (C K Boughner, C M Helsel), groceries and meats, 108 Ruxton av, Manitou.
Boul Bertha, student High School, b 815 N Weber.
Boulder St Presbyterian Church, 826 E Boulder.
Boulware Dixie, moved to Los Angeles.
Bourk, see also Burke.
—Edna M, student High School, b 329 N Nevada av.
—Mrs Ellen S, r 329 N Nevada av.
Bourland Warren B, miner Curtis Coal Mine, r 112 S 7th, Colo City. (Mrs Georgia.)
Bourne Bertha E (wid Amos H), r 316 Custer av.
—Edward H, grocer, 501 S Tejon, r 111 E Boulder. (Mrs Katherine W.)
Bourney John, cook Alta Vista Hotel.
Bousling Henry, cook N Y Rest, rms 223 S Nevada.
Bouslog Henry C (Briggs Candy Co), r 528 W Monument. (Mrs Josephine.)
—John W, r 817 N Spruce. (Mrs Evelyn.)
—J Dexter, janitor Mining Exch Bldg, r 322 Nichols ct. (Mrs Nora P.)
—Theodore B, janitor Mining Exch Bldg, r 821 N Spruce. (Mrs Grace G.)
Boutellier Peter, carp, r 15 Center, Ivywild. (Mrs Amelia.)
Bovel John L, mach C M Ry, r 2008 Manitou boul. (Mrs Daisy L.)
Bowden Joseph, livery, 15 W Cucharras, r 302 W Platte av. (Mrs Jennie K.)
Bowen, see also Boughen.
—Arthur C, chauffeur, b 324 E Las Vegas.
—Charles J, gardener, r 324 E Las Vegas. (Mrs Anna.)
—Mrs Clara S, furn rms, 316 S Tejon.

E.G. PASTER Contractor and Builder

Shop 4 E. Kiowa St. Phone 801
Residence Phone 957

BOW Colo. Springs, Colo. City and Manitou Directory. BOW 115

Bowen Daniel M, rms 506 E Pike's Peak av.
—Frank S, lab, b 324 E Las Vegas.
—Henry C, meatctr Davison Grocer Co, r 602 W Pike's Peak av. (Mrs Eunice L.)
—Ina A, cashr Kaufman & Co, b 602 W Pike's Peak av.
—Lucy, rms 219 N Weber.
—Mary E (wid John W), b 224 N Chestnut.
—Osa O, carp C S & C C D Ry, r 316 S Tejon. (Mrs Clara S.)
—Roy L, chauffeur, b 324 E Las Vegas.
Bower, see also Bauer.
—Rev Clark A, r 315 N 3d, Colo City. (Mrs Cora M.)
—Clinton, student High School, b 602 W Pike's Peak av.
—Earl E, r 19 W Espanola. (Mrs Minnie.)
—Grace S, rms 819 E Monument.
—Helen M, clk Giddings Bros, b 904 S Cascade av.
—Henry C, grocer and meats, 602 E Cache la Poudre, r 927 N Royer. (Mrs Laura A.)
—Isaac G, moved to Grand Junction, Colo.
—Jacob A, slsmn Hext Music Co, r 904 S Cascade av. (Mrs Elizabeth R.)
—Waitman W, salesman Singer Sewing Mach Co, r 425 Franklin. (Mrs Mary L.)
—Wm C, phys, 423 Colorado av, Colo City, r same.
Bowers Alma A (wid Wm H C), r 320 E Caramillo.
—Bonnie L (Smith & Bowers), b 1035 E Boulder.
—Clyde C, driver George Knowles, b 320 E Caramillo.
BOWERS ERNEST D, Pres and Treas Monument Valley Coal Co, 21 N Tejon, r 2008 N Nevada av, Tel Main 1028. (Mrs Martha A.)
—Ethel C, asst sec Homestead M & M Co, b 320 E Caramillo.
—Frankie M, sec Monument Valley Coal Co, b 2008 N Nevada av.

DEICHMANN & DOUGLAS

COMPLETE LINE OF
TRAVELING GOODS

Phone Main 1593 111 N. Tejon

Bowers Glen A, student Colo Coll, b 320 E Caramillo.
—Hazel, student High School, b 2008 N Nevada av.
—Jacob, tmstr, r 1035 E Boulder. (Mrs Eva L.)
—John K, carp C M Ry, r 219 N Chestnut. (Mrs Lydia J.)
Bowersock Lyman, lab, r rear 826 E Cimarron. (Mrs Mary A.)
—Margaret, b rear 826 E Cimarron.
—Walter L, sawmill, r 329 W Vermijo av. (Mrs Mae E.)
Bowersox Savilla V (wid Jeremiah), b 606 1/2 E Cache la Poudre.
—Winfield E, clk P O, r 1717 N Wahsatch av. (Mrs Anna A.)
Bowlby Albert L, rms 215 E Vermijo av. (Mrs Irene V.)
Bowles, see also Boles.
—Ada L, b 1125 Washington av.
—Adelia V, student, b 1125 Washington av.
—Luther M, sampler, r 1125 Washington av. Mrs Addie L.)
—Thomas R, millman Golden Cycle Mill, b 1125 Washington av.
Bowman, see also Boughman and Bauman.
—Ancle, b 809 Colorado av, Colo City.
—Claude, chauffeur Glen Eyrie.
—Edward T, b 809 Colorado av, Colo City.
—Mrs Ella, b 710 Washington, Colo City.
—George, houseman, 1315 Wood av.
—Henry A, lab, b 1806 Washington av.
—Lyman B, rms M W Sanitarium.
—Mrs Mamie A, emp Antlers Hotel, rms 211 N Cascade av.
—Mrs Susan, r 809 Colorado av, Colo City.



Headquarters, ROBINSON DRUG CO.
Colorado Mineral Water Co. 'Everything in Mineral Water'
Telephone Main 4 & 583
J. R. BALLARD, PROPRIETOR

B. BENTON Carpenter and Contractor

116 Exchange Place Phone Red 233 ALL WORK GUARANTEED

SIGNS of EVERY DESCRIPTION
W.E. Hawk 22 1/2 S. Tejon St. Phone Black 631

The El Paso Ice & Coal Co.
 ARTIFICIAL ICE
 COLORADO'S BEST COAL
 EL PASO DISTILLED WATER
 29 N. Tejon St. Phones 46 & 91

Phone **13** For the **Prompt Plumbers** Phone **13**
BARNES-STEPHENS PLUMBING & HEATING COMPANY
 208 NORTH TEJON

116 BOW R. L. POLK DIRECTORY CO'S. 1910 BOY

GREWELL COAL CO.



Office 110 N. Tejon St. Phone 1271
 Yard Phone 2140

Bowyer George R, blksmith C M Ry, r 1219 N Royer. (Mrs Naomi C.)
 Boyce Dorothy E, music tchr, 16 E Costilla, b same.
 —George W, grocer and meats, 622 S Tejon, r 614 same. (Mrs Jennie.)
 —John J, flagman, r 15 S 16th. (Mrs Dorothy E.)
 —Milledge A, clk D Y Butcher Drug Co, r 1015 S Weber. (Mrs Mabel D.)
 Boyd Agnes, student High School, b 914 W Huerfano.
 —David V, tmstr, r 944 S Tejon. (Mrs Cora C.)
 —Edith, student High School, b 914 Colorado av.
 —Fannie, clk I A Foote & Co, b 424 Jefferson, Colo City.
 —George, rms 104 E Huerfano.
BOYD GEORGE A, Physician and Surgeon, 604-606 Exch Nat Bank Bldg, Tel Main 803, Hours, 10 to 12 a m, 2 to 5 p m, r 914 W Huerfano, Tel Main 916. (Mrs Jennie S.)
 —Mrs Gertrude M, rms 18 W Rio Grande.
 —Guy S, clk I A Foote & Co, r 125 El Paso boul. (Mrs Ruth J.)
 —Helen, student High school, b 914 W Huerfano.
 —Inez M, hairdresser Mrs Anna Bethman, b 628 E Dale.
 —Isaiah M, clk Alexander Greig, r 1817 Colorado av. (Mrs Nellie G.)
 —Mrs Jeanette L, r 910 E Boulder.
 —John B, mason, r 730 Washington, Colo City. (Mrs Ellen B.)

Boyd Lincoln, millman, r 1311 Grant av. (Mrs Mary.)
 —Mrs Mary, r 424 Jefferson, Colo City.
 —Retta, hairdresser Mrs Anna Bethman, b 628 E Dale.
 —Wm G, r 715 W Huerfano. (Mrs S Fannie.)
 —Wm J, farmer, r 1515 Washington av. (Mrs Fannie.)
BOYDEN SAMUEL F, Sec and Treas Interstate Inv & Realty Co, r 213 W Cheyenne av, Tel Red 495. (Mrs Leetta L.)
 Boydston Wm B, eng A T & S F Ry, r 225 E Cimarron. (Mrs Lillian E.)
 Boyer Hattie B, rms 449 E Costilla.
 —Joseph, blksmith, b 232 Lincoln av, Colo City.
 Boyes Dana L, student Colo Coll, rms 1215 N Nevada av.
 —Frank, lab U S R & R Co.
 —Lell D, student, 1215 N Nevada av.
 —Thomas, gardener, 406 W 1st, Ivywild, r same.
 Boyeson Ingolf K, r 1323 N Tejon.
 Boyington Frank E, lab C M Ry, r Washington, Colo City. (Mrs Bessie.)
 Boylan John R, mining, r 630 W Cu-charras. (Mrs Sarah E.)
 —Samuel H, foreman, b 630 W Cu-charras. (Mrs Clara E.)
 Boyle Anna, domestic, 814 N Tejon.
 —John, foreman Golden Cycle Mill, r 418 S 6th, Colo City. (Mrs Katherine.)
 —Mabelle G (wid Hugh A), clk County Assessor, b 251 Ruxton av, Manitou.
 —Samuel W, r 24 Center, Ivywild. (Mrs M Ella.)
 Boynton Alpheus S, r 130 Ruxton av, Manitou. (Mrs Cornelia M.)
 —Charles C, driver Alexander Greig, b 1508 Grant av.
 —Frank E, moved to Los Angeles.
 —George A, millman Portland Mill, b 1415 Colorado av.
 —Hasa, b 1508 Grant av.

Crissey & Fowler Lumber Co.

Anything in Lumber or Building Materials
 Call Telephone Main 101
 117-123 W. Vermijo Avenue

Candies, Cakes, Ice Cream, Dainty Lunches
MUETH'S 26 N. Tejon Street
 Where Quality is the First Consideration.

BOY Colo. Springs, Colo. City and Manitou Directory. BRA 117

BOYNTON JAMES F, Pres and Treas Central Electric Co, r 823 W Pike's Peak av, Tel Main 1644. (Mrs Lottie J.)
 —John H, fireman Portland Mill, r 1508 Grant av. (Mrs Hattie E.)
 —John H jr, moved to Cardiff, Colo.
 —Ralph H, student Colo Coll, b 817 N Cascade av.
 —Roland, student High School, b 424 N Weber.
 Boys Club Assn and Manual Training School, 605 S Tejon.
 Bozarth Mrs Mary, r 140 Manitou av, Colo City.
 Brackett John C, clk McCracken & Hubbard, r 21 W St Elmo av. (Mrs Jessie B.)
 Bradburn Anson A, emp Gazette, b 218 W Bijou.
 —Frank A, expman 218 W Bijou, r same. (Mrs Clara J.)
 Bradbury Arthur J, lab, b 515 E Boulder.
 —Beulah, b 515 E Boulder.
 —Mrs Clara, moved to Denver.
 —Mrs Ella, r 515 E Boulder.
 —Ethel B, student High School, b 222 N Prospect.
 —Maude J, dressmkr, 521 N Royer, r same.
 —Patrick H, emp **SINTON-RUSTIC HOME DAIRY CO, r 222 N Prospect. (Mrs Almeda M.)**
 —Wm E, hplr Barnes-Stephens P & H Co, rms 521 N Royer.
 —Winnie D, student, b 222 N Prospect.
 Braden Andrew J, r 814 High. (Mrs Ruby M.)
 —Carroll J, student, rms 124 E Wil-lamette av.
 —Jerome O, carp, r 102 Beacon, Roswell. (Mrs Mary E.)
 —Mabel C, clk W N Burgess, b 102 Beacon, Roswell.
 —Mrs Ora, rms 129 S Corona.
 Bradenburg Alice, b 915 S 5th, Colo City.
 Bradfield Ralph C, under sheriff, r 510 N Wahsatch av. (Mrs Fay D.)

W. I. LUCAS

BICYCLES and BICYCLE LIVERY
 119 N. Tejon Phone Main-900

Bradford Howard S M, collr Colo Tel Co, b 617 S Tejon.
 —Joseph L, r 518 N Nevada av. (Mrs Cora A.)
BRADFORD MRS KATHLYN, Sec C S Infirmary of Osteopathy, rms 329 N Tejon.
 —Mrs Lizzie, r 112 Exchange pl.
 —& Cripple Creek G M Co, E C Shar-er sec, 315 Exch Nat Bank Bldg.
 Bradley Adelia, nurse Cragmor San-itorium.
 —Berry A, clk C A George, r 430 W Pike's Peak av. (Mrs Mary A.)
 —Edwin T, insp C M Ry, r 1008 S Cascade av. (Mrs Anna.)
 —Ethan G, stenog Exch Nat Bank, r 516 E Uintah. (Mrs Jennie M.)
 —George, with E H Witherell & Co, 8 P O Bldg.
 —Ruth, student High School, b 823 Lincoln av.
 —Virginia B, b 1726 N Tejon.
 Bradshaw Ethel E, folder, b 617 E Fountain.
 —Ray M, fireman A T & S F Ry, rms 619 S Nevada av. (Mrs Verah E.)
 —Richard W, surveyor, 16 S Tejon, r 617 E Fountain. (Mrs Ida O.)
 Bradston, see Brodston.
 Brady Charles, stage mgr Majestic Theatre, r 426 E Platte av.
 —John (Moats & Brady), r 605 Colo-rado av, Colo City.
 —John F, miner, r 369 Manitou av, Manitou. (Mrs Elizabeth J.)
 —Katherine, domestic, Colo School for D and B.
 —Leonard, rms 605 Colorado av, Colo City.
 —Malcolm H, r w end Watham av, Manitou. (Mrs Anna C.)

Lake George Ice 10 1-2 East Pike's Peak Avenue
THE CITIZENS' ICE COMPANY
 Phone Main 520

HEALTHY DRINK WATERS THAT ARE PURE FOR COOL DRINKING

Telephone Main 4 and 583.
 Headquarters, Robinson Drug Co.

PUELO MAGNETIC MINERAL WATER for Rheumatism, Bright's Disease and Kidney Trouble.
 COLORADO MINERAL WATER CO., J. R. Ballard, Prop.

The El Paso Ice & Coal Co.
 ARTIFICIAL ICE
 COLORADO'S BEST COAL
 EL PASO DISTILLED WATER
 29 N. Tejon St. Phones 46 & 91

W. W. Williamson Fruit and Farm Lands in All Parts of the State
Real Estate, Loans, Insurance 40-41 First Nat. Bank Bldg, Phone 476

118 BRA R. L. POLK DIRECTORY CO'S. 1910 BRA

THE SUN REALTY CO.
Real Estate Insurance Loans
23 1/2 N. TEJON ST.
PHONE MAIN 209

Brady Marian I, student, b 1511 N Royer.
—Mary, domestic, 1231 N Cascade av.
—Samuel A, driver Cascade Laundry, b w end Waltham av, Manitou.
—Wm J, mgr Swift & Co, 109 W Huerfano, rms 120 S Cascade.
Bragaw Griswold, moved to Denver.
BRAGDON SAMUEL, New and Second Hand Furniture, Goods Bought, Sold and Exchanged, 32 N Nevada av, Tel Main 1687, r 723 N Weber.
—Warren, student, b 723 N Weber.
Bragg George, lab, rms 508 E Moreno.
—Martin, lab, r 508 E Moreno av. (Mrs Ida L.)
—Thomas O, tmstr, r 536 E Cimarron. (Mrs Rebecca P.)
Braine George A, shoemkr, 1536 N Weber, r 115 N Spruce.
Brainerd Nellie L, student, b 2515 N Nevada av.
Braithwaite Charles F, switchman, r 421 W Bijou. (Mrs Ethel H.)
Brake Frederick O, painter, r 719 E Kiowa. (Mrs Sarah A.)
Braman Isaac E, tinner, r 1315 Lincoln av, Colo City. (Mrs Eleanor M.)
Branch Benjamin, miner Rapson Coal Mine, r Curtis P O.
Brandenburg Clara, clk Louis Stock, b 915 S 5th, Colo City.
—Edward F, r 123 Ruxton av, Manitou. (Mrs May.)
—Emil, millman U S R & R Co, r 1015 S 5th, Colo City. (Mrs Antonia.)
—Hedgwick, b 915 S 5th, Colo City.
—Hattie O, cook, 1707 Wood av.
—Otto, r 915 S 5th, Colo City. (Mrs Mary.)

Brandon Edward J, tmstr El Paso I & C Co, r 221 Center. (Mrs Emma J.)
BRANDT GEO M, Consulting, Mechanical and Electrical Engineer, Supervising, Designing, Construction and Draughting, 326 Hagerman Bldg, Tel Main 1869, r 519 N Cedar, Tel Main 2423. (Mrs Emily M.)
—Julius, grocer and meats, 518 S Cascade av, r same. (Mrs Caroline.)
—Mary, cook Spaulding House.
Braneum Joseph H, lineiman, r 507 High. (Mrs Cora B.)
Branson Alonzo, millman, r 322 Hagerman, Colo City. (Mrs Fern.)
Brant Olive, b 536 E Uintah.
—Wm J, moved to Los Angeles.
—Zadell, painter, r 536 E Uintah. (Mrs Olive B.)
Brashier Lloyd, miner Curtis Coal Mine, r Curtis P O.
Brassfield Henry D, slsmn Giddings Bros, r 320 E San Miguel. (Mrs Allie C.)
Brasted Arthur R, com'l agt Rock Island Lines, r 15 Boulder ct. (Mrs Blanche M.)
Bratton Isaac H, miner, r 623 Maple. (Mrs Alberta A.)
—Wm J, eng, r 15 S 11th. (Mrs Eliza J.)
Braucher Mrs Allie, r 503 E Boulder.
—Fred A, chainman City Eng, b 503 E Boulder.
Brauer, see also Brower.
—Arthur, cigarmkr, r 223 S El Paso. (Mrs Margaret A.)
—Jacob W (Colorado Com Co), r 22 Maple, Ivywild. (Mrs Cora B.)
Braun, see also Brown.
—Augustus, painter, r 315 E Las Vegas. (Agnes M.)
—Mrs Julia, r 14 W Bijou.
—Milton (M Schwartz & Co), r 311 Lincoln av, Colo City. (Mrs Celia.)
Braxton Eleanor E, b 230 S Wahsatch av.
—Rev James W, pastor Payne A M E church, r 230 S Wahsatch av. (Mrs Ella E.)

PATENTS MASON, FENWICK & LAWRENCE
COPYRIGHTS ATTORNEYS and SOLICITORS
TRADE-MARKS 316-318 Colorado Building Denver, Colo.
FREE BOOK MAILED ON REQUEST

Ask for Original "Manitou" Table Water
The Manitou & Ginger Champagne
Mineral Springs Co. Absolutely Natural and Pure Beware of Substitutes

BRA Colo. Springs, Colo. City and Manitou Directory. BRE 119

Brayton Harrison, propr Brayton Inn, 1415 Colorado av.
BRAYTON INN THE, Harrison Brayton Propr, Table Board and Furnished Rooms, Strictly Modern, Central Location, Rates Reasonable, 1415 Colorado av.
Brazel David E, miner Patterson Coal Mine, r 214 Concord, Roswell. (Mrs Mary A.)
—Edward C, miner Patterson Coal Mine, b 214 Concord, Roswell.
—Trevor, messr Musick Drug Co, b 214 Concord, Roswell.
Brazelton Bertie, domestic, 1105 N Nevada av.
Brazil Hazelle E, student High School, b 1420 Colorado av.
—James, lab, b 15 E Cucharas.
—Thomas, eng C M Ry, r 1420 Colorado av. (Mrs Carrie L.)
Breard Byron, r 1712 Wood av.
—Sallie E, b 1712 Wood av.
Breedon Clyde, hlpr J C St John P & H Co, r Nob Hill.
Breedlove Margaret F, b 23 W Huerfano.
Breer Arthur H, student, b 624 E Uintah.
—Carl A, student High School, b 624 E Uintah.
—Flora E, b 624 E Uintah.
—Louise M J, tchr, b 624 E Uintah.
—Margaret E, b 624 E Uintah.
—Minnie H (wid Philip H), r 624 E Uintah.
—Philip H, chauffeur, b 624 E Uintah.
—Ruth H, student, b 624 E Uintah.
Breeze Amos M, rms 116 N Walnut. (Mrs Dora.)
—Mrs Dora, presser Louis Stock, b 117 S Nevada av.
Brehaut Ernest, tchr Colo Coll, r 7 Oak av, Broadmoor. (Mrs Marguerite.)
Breitner Henrietta, domestic, 1110 N Tejon.
Brelsford Orville A, mach C S & C D Ry, r 822 Colorado av. (Mrs Mary B.)
Brennan DeLacy, lab, b 24 N Sierra Madre.

Bond Automobile Co.
Garage, Machine Shop and Supplies
AUTOS FOR RENT — Agency for Reliable Automobiles 26 N. Nevada Avenue
Phone Main 1050

Brennan Ellen, nurse Glockner Sanitarium.
—James, r 411 Main, Roswell. (Mrs Nora.)
—Luke, miner, Papeton. (Mrs Anna M.)
—Mary, domestic, 1316 N Nevada av.
Brenner Anna G, student, b 322 Monroe, Colo City.
—Annie C (wid George F), r 218 E Jefferson.
—Mabel G, emp Wilbur Suit Co, b 218 E Jefferson.
—Wm H, farmer, r 322 Monroe, Colo City. (Mrs Adelaide.)
Brennicke Charles W, driver Fairleys & Law Und Co, r 7 N Weber. (Mrs Sarah E.)
—Pearl M, student High School, b 1404 S Pine.
Brenson, see Branson.
Brentano Benjamin, student Colo City High School, b 108 Colorado av, Colo City.
Brentnall George W, eng C S & C C D Ry, r 114 N 7th. (Mrs Jennie E.)
Brestel John H, elec supplies, 425 Colorado av, Colo City, r 429 Jackson, Colo City. (Mrs Mary A.)
Brett Horace, carp, r 210 N Institute. (Mrs Isabella.)
—Nelson, student High School, b 210 N Institute.
Brewen John R, brkman C S & C C D Ry, r 934 S Tejon. (Mrs Rosa.)
Brewer Bayard, student High School, b Benn Brewer.
—Benn, pres and treas Benn Brewer Brick Co, r Mesa rd 2 miles e of Glen Eyrie. (Mrs Marie.)



"El Paso" Distilled Water Pure Spring Water for Domestic Use
Colorado Mineral Water Co.
J. R. BALLARD, PROPRIETOR
Headquarters, Robinson Drug Co.
TELEPHONES MAIN 4 AND 583

"Live Ones" **Haigler Realty Co.** "Live Ones"
Offices 1-2-3-5-8 Barnes Building 113 1-2 E. Pike's Peak Avenue

ARTIFICIAL ICE
COLORADO'S BEST COAL
EL PASO DISTILLED WATER
29 N. Tejon St. Phones 46 & 91
The El Paso Ice & Coal Co.

Enterprise Furniture Co.

UPHOLSTERING, REPAIRING AND FINISHING
129-131 E. HUERFANO STREET PHONE MAIN 1264

120 BRE R. L. POLK DIRECTORY CO'S. 1910 BRI

Invalid Reclining Chairs

Hammocks, Lawn Swings
Anything in the Canvas Line
The OUT WEST TENT & AWNING CO.
113 1-2 N. TEJON ST. PHONE 1264

Brewer Benn Brick Co, Benn Brewer pres and treas, w end Wheeler av, Colo City.
—Charles W, carp, r 316 Institute. (Mrs Lucy J.)
—Delbert C, moved to Joplin, Mo.
—Frank F, brkman C M Ry, r 417 Jefferson, Colo City. (Mrs Tessie A.)
—Frank M, driver Seldomridge Grain Co, r 223 N Wahsatch av. (Mrs Martha T.)
—Henry O, lab, b 316 S Institute.
—John, driver R C Harden, b 223 N Wahsatch av.
—Ledru S, moved to Kansas City, Mo.
—Marie, b Mesa rd 2 miles e of Glen Eyrie.
—M Leah, student Colo City High School, b 928 Monroe, Colo City.
—Pearl W, lab Glen Eyrie, r 928 Monroe, Colo City. (Mrs Maude.)
—Susie, student Colo City High School, b 928 Monroe, Colo City.
Brewerton Kezia (wid Charles), b 1510 N Weber.
Brewin Frederick, mason, r 701 S Nevada av. (Mrs Effie.)
Brewington Albert B, broker, r 827 High.
—Almira S (wid Erastus B), r 827 High.
—Edith, music tchr, 827 High, b same.
—Frank, oil, r 209 E Moreno av. (Mrs May H.)
—Gladys, student High School, b 209 E Moreno av.
Brewster Benjamin Y, student, b 743 E Columbia.
—Katrina M, student Cutler Academy, b 743 E Columbia.

Brewster Mrs Stella Yates, r 743 E Columbia.
Briarhurst, on car line nr Manitou.
Brice, see also Bryce.
—Calvin, student Cutler Academy, rms Hagerman Hall.
—Wm B, carrier P O; r 7 Washington av, Colo City. (Mrs Anna M.)
Brichta Alexander, driver, r 312 N Tejon. (Mrs Jennie.)
Bricketts Roy, lab, b 520 Ehrich, Colo City.
Bride Patrick, coachman Cragmor Sanatorium.
Bridge John, foreman Out West P & S Co, rms 315 E St Vrain.
Bridger George H, clk J H Bridger, rms 110 N Tejon.
BRIDGER J H, Wholesale and Retail Groceries, Meats, Poultry, Fruits and Vegetables, 24 N Tejon, Tel Main 247, r 218 N Cascade av, Tel Main 2337. (Mrs Helen M.)
Bridges Albert F, mgr Straws Ptg Co, 226 E Vermijo, r 230 S Weber. (Mrs Ada C.)
—James B, lineman Postal Tel Co, r 324 E Huerfano. (Mrs Belle.)
Bridgford E Douglas, lab, r rear 1327 N Tejon. (Mrs Bettie.)
Brigance Jane, moved to Denver.
Briggs Benjamin A, street commr City Hall, r 311 E Cache la Poudre. (Mrs Juliette.)
BRIGGS CANDY CO, R J Briggs Mgr, Manufacturers and Jobbers of All Grades of Candy, Morse's Chocolates, Walker's Grape Juice, 408 1/2 S Tejon, Tel Main 1744.
—Charles B, assayer Golden Cycle Co, r 36 W Bijou.
BRIGGS CHARLES B, Locksmith, Rubber Stamps, Seals, Etc, Local Inspector Burroughs Adding Machines, 133 E Kiowa, Tel Main 1563, rms Hotel Kennebec.
—Charles S, lab Union Ice and Coal Co, rms 109 W Vermijo av.
—Clara L, b 36 W Bijou.
—Clarence C, messr N Y Store Co, b 16 S Walnut.

G. S. Barnes & Son III E. Pike's Peak Avenue
Phone Main 60
STOVES AND RANGES

Central Business College

18-20 S. TEJON Telephone 1745 F. C. ONSTOTT, Principal
STANDARD SYSTEMS THOROUGH COURSES COMPETENT INSTRUCTORS (See page)

BRI Colo. Springs, Colo. City and Manitou Directory. BRI 121

A. B. Hutchinson J. L. Columbia
MANITOU LIVERY & TRANSFER CO.
Manitou, Colo.
Office, 227 Manitou Ave. Stable, 111 Manitou Ave.
Phone Manitou 9 Phone Manitou 4

Briggs Earl, clk C S & C C D Ry, b National Hotel, Colo City.
—Edwin L, rms 107 S 10th.
—Ervin H, printer Telegraph, r 1602 Colorado av. (Mrs Cora.)
—Mrs Ida M, r 427 E Huerfano.
—James A, foreman Union Ice and Coal Co, r 109 W Vermijo av. (Mrs Parmelia F.)
—James E, shoer Jockey Club Shoeing Shop, rms 524 E Huerfano. (Mrs Margaret L.)
BRIGGS JOHN C, Furnished Rooms Opposite Monument Valley Park in Full View of the Mountain Range, Close In, 36 Boulder Cres, r same, Tel Main 870. (Mrs Alice.)
—Mary D, clk Giddings Bros, b 36 W Bijou.
—Reginald J, mgr Briggs Candy Co, 408 1/2 S Tejon, r 424 E Huerfano. (Mrs Lila E.)
—Wm D, cond, r 16 S Walnut. (Mrs Rosa C.)
Brigham Augustus P, r 120 E Espanola. (Mrs Marion E.)
—Ruth F, b 1220 N Nevada av.
—Thomas S, r 1220 N Nevada av. (Mrs Barbara J.)
Bright Andrew J, foreman C M Ry, r 136 Ute av, Manitou. (Mrs M. Amelia.)
—Clarence, lab, b 421 Grant, Colo City.
—Kellis E, r 1141 Lincoln av, Colo City. (Mrs Mary.)
—Wm L, student, r 136 Ute av, Manitou.
Brignall George, fireman, rms 417 S Sierra Madre.
Brilliant Gold Mining Co, F W Wieber sec, 30 Midland Blk.
Brim Roy C, driver J H Bridger, r 529 N Nevada av. (Mrs Angeline B.)
Brimhall Norman E, carrier P O, r 416 E Yampa. (Mrs Grace U.)
Brimmer Albert G (Brimmer & Troupe), rms Hotel Rex.
—& Troupe (A G Brimmer, E L Troupe), blksmiths, 25 S Cascade av.

Brinegar Edward L, carp, r 921 Lincoln av, Colo City. (Mrs Lizzie.)
—Myrtle, opr Home Tel Co, b 921 Lincoln av, Colo City.
—Russell A, carp, b 921 Lincoln av, Colo City.
Briney Bertha G, stenog H A Smith, b 633 E Boulder.
—Clarence E, patrolman Police Dept, r 912 N El Paso. (Mrs Ida F.)
—Elmira (wid Peter S), b 633 E Boulder.
—Frank W, tmistr, r 907 N El Paso. (Mrs Lillian M.)
—Glenn, student High School, b 633 E Boulder.
—Mabel V, elocutionist, b 633 E Boulder.
—Olive I, tchr, b 633 E Boulder.
—Peter L, florist Pike's Peak Floral Co, r 633 E Boulder. (Mrs Flora A.)
Bringhoff Earl, musician Majestic Theatre, rms Lennox Apts.
BRINK COFFEE CO (Seth P Ford), Coffee Roasters, Teas, Spices, Extracts and Baking Powder, 125 N Tejon, Tel Main 779.
—Hilma, domestic, 1106 N Nevada av.
Brinker Rev John H, rector St Mary's Catholic Church, Colo City, r 524 Robinson, Colo City.
BRINKER WM O, Mgr Broadmoor Hotel and Casino East of Cheyenne Lake, Broadmoor Tels Main 859 and 965, and Mgr The Acacia Hotel, Platte av n e cor Tejon, r same, Tel Main 249. (Mrs Mary B.)
Brinkerhoff John C, r 135 Ute av, Manitou. (Mrs Mary A.)

HEALTHY DRINK WATER THAT ARE PURE
MINERAL WATER DELIVERED
The Mansions Hotel Effervescing Lithia and Iron Water
for Pure Drinking Water and for Medicinal Use
Colorado Mineral Water Co.
J. R. Ballard, Prop.
Headquarters Robinson Drug Co.
Phones Main 4 and 583

THE EVENING HERALD 30 CENTS PER MONTH
LEADING EVENING PAPER LARGEST CIRCULATION
Cheaper and Better Than Any Other Newspaper in Central Colorado

ARTIFICIAL ICE
COLORADO'S BEST COAL
EL PASO DISTILLED WATER
The El Paso Ice & Coal Co.
29 N. Tejon St. Phones 46 & 91

The El Paso Ice & Coal Co.
 ARTIFICIAL ICE
 COLORADO'S BEST COAL
 EL PASO DISTILLED WATER
 29 N. Tejon St. Phones 46 & 91

MEET ME AT THE BUSY CORNER

The Robinson Drug Co.

Phone Main 4
 MOST POPULAR SODA FOUNTAIN. ALL THE NEW DRINKS

122 BRI R. L. POLK DIRECTORY CO'S. 1910 BRO

PIKE'S PEAK FLORAL CO
RETAIL FLORISTS
 Cor. Wahsatch and Platte Avenues
 Phone Main 28

Brinkworth Clara R, b 23 N Prospect.
BRINKWORTH EDGAR G. Local Mgr Citizens Ice Co, 10 1/2 E Pike's Peak av, Tel Main 520, r 23 N Prospect. (Mrs Florence.)
 Brinley Edna, student High School, b 1011 S Weber.
 —Ellen T, pres Y W C A, r 14 Beverley pl.
 —Michael D, clk W N Burgess, b 323 W Kiowa. (Mrs Ethel.)
BRISCOE MRS MAME H. Music Teacher (Violin), 805 N Weber r same, Tel Main 1014.
 —Philip J, dry gds, r 1439 N Tejon. (Mrs Marion G.)
 Bristol School, Walnut nw cor Monument.
 Bristow Claude L, barber, r 1800 Cheyenne rd. (Mrs Olive.)
BRITISH AMERICAN ASSURANCE Co (of Toronto), State Realty Co Agts, 125 E Pike's Peak av.
 Britt Richard M, moved to Bloomington, Ill.
 Brittain Edith, domestic, 505 N Cascade av.
 Brittell Byron B, hlpr C M Ry, b 312 Washington, Colo City.
 —Willard D (Brittell & Hill), r 1026 S Sierra Madre. (Mrs Isabella C.)
 —Wm A, painter, r 105 E Costilla. (Mrs Dell May.)
 —Wm M, bell boy Alta Vista Hotel.
 —Winifred F, b 1026 S Sierra Madre.
 —& Hill (W D Brittell, G M Hill), proprs Star Shoe Shop, 30 N Nevada av.

Britton Ernest, clk, r 411 E Platte av. (Mrs Grace H.)
 —Stanley J, carrier P O, r 1012 N Walnut. (Mrs Elizabeth.)
 Britzman Wm T, fireman C S & C C D Ry, r 715 S Sierra Madre. (Mrs Nellie.)
 Broad Jane, tchr Washington School, b 409 N Tejon.
 Broadhead James E, mgr Nat X Ray Eye-Comfort System, r 116 E Cucharas. (Mrs Martha.)
 Broadmoor Electric Light Plant, B E Beals, mgr, 9 Lake Circle, Broadmoor.
BROADMOOR HOTEL & CASINO Wm O Brinker Mgr, east of Cheyenne Lake, Broadmoor, Tels Main 859 and 965.
BROADWAY CIGAR STORE, S M Seligman Propr, Wholesale and Retail, "The Strictly Union Store", 26 1/2 S Tejon, Tel Main 1245.
 Broadwell Richard, porter Webster & Shapley, rms 517 1/2 Colorado av, Colo City.
 Brock Wm H, b Union Printers' Home.
 Brockhurst Henry W, b Wm Brockhurst. —Wm, clk County Assessor r Ruxton av n e cor Capitol Hill av, Manitou. (Mrs Ann.)
 Brockie Isabell A, b 217 Lincoln av, Colo City.
 —Robert C, eng C M Ry, r 217 Lincoln av, Colo City. (Mrs Maggie.)
 Brockman Bessie T, student, b 501 W Bijou.
 —Frank V, brkman C M Ry, r 501 W Bijou. (Mrs Kate.)
 —Hans, rms 732 E Costilla.
 —Oswald E, tmstr Union Ice and Coal Co, r 545 E Costilla. (Mrs Lena J.)
 —Samuel, moved to San Francisco.
 Brockway George A, driver, b 416 S 10th. (Mrs Sadie P.)
 —Lula E, moved to Glenwood, Ia.
 —Mary H, emp Out West P & S Co, b 618 W Platte av.
 —Mrs Sadie P, emp C S Laundry, b 416 S 10th.
 Brodie Walter, miner Patterson Coal Mine.

Paul Auto Co. 17 S. Cascade Ave.
 Telephone 2214
CARS FOR RENT DAY OR NIGHT

Tompkins Roofing Co. All Kinds of Sarco Water proofing & Mastic Floors
Frank Tompkins, Mgr. REAR GAZETTE BUILDING
 Telephones Main 814 and 1751

BRO Colo. Springs, Colo. City and Manitou Directory. BRO 123

Brodston Hannah E (wid Henry), r 318 Main, Roswell.
 Broege August F, trav agt, r 226 N Weber.
 —Fred G, paperhng'r Hedrick W P & P Co, b 226 N Weber.
 —Orpha R, b 226 N Weber.
 Brokaw Theodore P, r 908 E Cimarron. (Mrs Estelle C.)
 Bromage Hattie (wid John M), r 417 S Hancock av.
 Bromley George, houseman Glen Eyrie. —Thomas J, driver, r 227 Manitou av, Manitou. (Mrs Jeanette E.)
 Bronson Edward M, student High School, b 220 Beacon, Roswell.
 —George E, foreman, r 220 Beacon, Roswell. (Mrs Jennie.)
 —George N, fireman Rock Island Lines, r 2603 N Nevada av. (Mrs Belle.)
 —John S, moved to Boise, Idaho.
 —Lillian M, b 220 Beacon, Roswell.
 Brooker Jane F (wid Charles A), emp Wilbur Suit Co, b 219 N Institute.
 —Mary (wid Sylvester), r 1519 Colorado av.
BROOKINS JAMES Q. Tailoring Cleaning, Dyeing and Repairing, Will Call For and Deliver Your Clothes, We Bleach Panama Hats, Prices Reasonable, 108 Exchange pl, r 633 E Monument. (Mrs Melissa E.)
 Brooks Adin P, student High School, b 1820 Washington av.
 —Alfred L, millman U S R & R Co, r 910 Colorado av, Colo City. (Mrs Myrtle M.)
 —Arthur C, driver **SINTON-RUSTIC HOME DAIRY CO**, b 125 Vermijo av.
 —A M Jesse, moved to Swink, Colo.
 —Mrs Beatrice B, clk Mueth's, r 212 N Chestnut.
 —Bessie, domestic, 720 N Nevada av.
 —Chaney (wid Richard), r 325 S Sawatch.
 —Charles A, mason, b 931 Jefferson, Colo City.
 —Claude D, cement wkr, b 1619 S Tejon.
 —David B (Libby-Brooks Elec Co), r 620 W Platte av. (Mrs Blanche O.)

Brooks Eliza (wid John), r 931 Jefferson, Colo City.
 —Elizabeth, student Cutler Academy, b 1324 N Nevada av.
BROOKS FRANKLIN E. Lawyer, 56-64 First Nat Bank Bldg, Tel Main 159, r 1324 N Nevada av, Tel Main 251. (Mrs Sara C.)
 —Hamilton T, r rear 421 S Weber.
 —Harley D (J T Brooks & Son), r 511 Robinson, Colo City. (Mrs Lula.)
 —Hattie, student High School, b 1820 Washington av.
 —Herbert L, clk C S Dry Goods Co, b 1619 S Tejon.
 —John T (J T Brooks & Son), police magistrate, Colo City, City Hall, r 431 S 5th, Colo City. (Mrs Emma.)
 —J T & Son (J T and H D), grocers, 431 S 5th, Colo City.
 —Marian E, student High School, b 1820 Washington av.
 —Oliver, tmstr, r 546 E Moreno av.
 —Paul E, mach C S & C C D Ry, r 1820 Washington av. (Mrs Sadie M.)
 —Ralph, rms Rex Hotel.
 Brookside Hotel, Fred Morrison propr, 934 Colorado av, Colo City.
 Brosso Henry, eng, r 222 Beacon, Roswell. (Mrs Susan W.)
 Brother Jonathan Mining Co, F H Gay sec, 26 First Nat Bank Bldg.
 Broughton Cordelia E (wid Richie), r 311 Grant, Colo City.
 —Edward, tmstr, r 306 Washington, Colo City. (Mrs Mamie.)
 Brower Alpheus S, insp, r 718 E Huerfano. (Mrs Rose N.)
 —Hazel W, b 2004 Armstrong av.
 Brown, see also Braun.
 —Allison, phys, 176 Manitou av, Manitou, r same.
 —Annie (wid Wm C), r 117 E Fontanero.
 —Annie E, r 129 N Wahsatch av.
 —Arthur W, student Colo Coll, rms Hagerman Hall.
 —Asa, student Central Bus Coll, rms Y M C A.
 —Ben W, clk P O, b 315 E Yampa.

Colorado Mineral Water Co. "Everything in Mineral Water"
 Headquarters, ROBINSON DRUG CO. J. R. BALLARD, PROPRIETOR
 Telephones Main 4 & 583



OTIS ELEVATORS
 "The Name a Guarantee of Quality" Denver Office, 1609-13 Glenarm Street
 Manufactured by the **OTIS ELEVATOR CO.**

Chris Pedersen

Jobbing and Shop Work

Rear 20 E. Bijou Tel. Main 1639

124 BRO R. L. POLK DIRECTORY CO'S. 1910 BRO

STRONG, HEALTHY COWS PRODUCE
HEALTHFUL MILK

The Sinton Rustic Home Dairy Co.

Telephone 442

Brown Bert V, b 231 Arcadia.
—Mrs Bertha I, stenog H C Hall, rms 525 N Wahsatch av.
—Bessie, mlr Thomas Millinery, b 315 E Yampa.
—Burton B, electr, b 262 Canon av, Manitou.
—Byron B, r 262 Canon av, Manitou. (Mrs Estella M.)
—Carrie H (wid Frederick K), b 428 N Weber.
—Mrs Catherine, laund, r 825 N Wahsatch av.

BROWN CHARLES, Pres and Gen Mgr Brown Lumber Co, 22-30 W Vermijo av, r 1314 Colorado av, Tel White 626. (Mrs Lizzie M.)

—Charles A, moved to Topeka, Kans.
—Charles D, student High School, b 825 N Wahsatch av.
—Charles E, r n s Mesa av r e of Hazel av, Broadmoor.
—Clarence V, b 262 Canon av, Manitou.
—Clarence W, slsmn, r 504 W San Rafael. (Mrs Ruby J.)
—Clarissa L (wid Charles), laund, r 317 W Dale.
—Clark W, ctr Sommers' Mkt, r 126 E Cucharras. (Mrs Minnie M.)
—Clifton, porter Dexter & Hudson, rms 721 N Franklin.
—Commission Co (Clarence Underhill, E B Marsh jr), r E Huerfano.
—Corinne tchr Lowell School, b 315 E Yampa.
—Crosby L, tchr Washington School, b 130 Cheyenne av.
—Curtis B, student, b 101 Waltham av, Manitou.
—C E, rms Alta Vista Hotel.
—Daisy, asst Baker & DeBerry, b 34 W Bijou.

Brown David C (Brown & Sons), b 104 E 2d, Ivywild.

—Donald K, driver F B Bryant, b 34 W Bijou.
—Duya M, student, b 101 Waltham av, Manitou.
—Edna, domestic, 1440 N Nevada av.
—Edward A, rancher, r 1025 Monroe, Colo City. (Mrs Edna I.)
—Edward N, carp, r 1125 S Weber. (Mrs Harriet P.)
—Edward R, slsmn, r 906 W Huerfano. (Mrs Louise.)
—Eli C, lab, r 907 S Corona. (Mrs Sarah C.)
—Mrs Elizabeth, r 651 E Dale.
—Elizabeth (wid Wm), r 837 W Huerfano.
—Elben, b 907 S Corona.
—Elmer, student High School, b 1719 N Weber.
—Elsie M, hairdresser, b 715 E Kiowa.
—Mrs Emma, b 423 W Bijou.
—Erma, moved to Wichita, Kans.
—Estella, opr Colo Tel Co, b 513 W Bijou.
—Esther, domestic Colo School for D and B.
—Esther M, clk, b 231 Arcadia.
—Ethel C, tchr Garfield School, b 315 E Yampa.
—Mrs Flora, r 218 Lowell.
—Florence, student Colo City High School, b 1025 Monroe, Colo City.
—Frank C, meter reader Citizens L H & P Co, b 117 E Fontanero.
—Frank R, agt D & R G R R, r Pike View Sta.

—Frank W, taxidermist Gustave Stainsky, b 1125 S Weber.

BROWN FRED J, Merchant Tailor, 21 N Tejon (up-stairs), r 216 E Madison. (Mrs Elizabeth.)

—F O, rms Y M C A.
—General J, tmstr, r 101 Waltham av, Manitou. (Mrs Ella.)
—George A, carp, b 11 E Fountain.
—George L, motorman C S & I Ry, r w s 1st East, r N of Pike's Peak av, Nob Hill. (Mrs Nora A.)
—George W, hlpr C M Ry, r 317 Monroe, Colo City. (Mrs Alice.)

Burgess

Groceries and Meats
112 North Tejon Street

BRO Colo. Springs, Colo. City and Manitou Directory. BRO 125

Brown Hamlin A, driver Tudor Coal Co, r 928 E Vermijo av. (Mrs Anna B.)

—Harold J, student, b 715 E Kiowa.
—Mrs Harriet F, rms 30 W Caramillo.
—Hattie M, clk, b 226 Victoria av.
—Hayden S, millman U S R & R Co, b 1110 1/2 Lincoln av, Colo City.
—Hazel, student, b 117 E Vermijo av.
—Hazel A, opr Colo Tel Co, b 262 Canon av, Manitou.
—Helen F, musician, b 825 N Wahsatch av.
—Henry D, clk F G Hayner, b 226 Victoria av.
—Henry H, opr C S & C C D Ry, r 226 Victoria av. (Mrs Nina.)
—Herman H, r 915 Colorado av. (Mrs Mima H.)
—Homer C, milman, r 807 Jackson, Colo City. (Mrs Sarah E.)
—Howard H, music tchr, r 118 E Uintah. (Mrs Dora.)
—H Elgin, brkman, r 1517 Colorado av. (Mrs Ruth.)
—Ida J, student Colo City High School, b 317 Monroe, Colo City.
—Mrs Isabella, rms 135 Pawnee av, Manitou.
—James, rms 111 E Huerfano.
—James, appr Harry Simmons, b 34 W Bijou.
—James H, phys, 7 First Nat Bank Bldg, rms St Francis Hospital.
—Jennie (wid John), laund, b 318 S Cascade av.
—Jessie (wid James), r 34 W Bijou.
—Jessie M, bkpr Bramley Whitehead, b 715 E Kiowa.
—John B, r 227 Monroe, Colo City. (Mrs Lizzie M.)
—John G, slsmn F F Crump, r 1334 N El Paso. (Mrs Josephine K.)
—John J, cook Gough Catering Co, r 220 S El Paso. (Mrs Maude A.)
—John M, solr Hemenway Gro Co, r 117 E Vermijo av. (Mrs Effie.)
—John W, millman, r 110 1/2 Lincoln av, Colo City. (Mrs Rosa K.)
—Lester R, student High School, b G L Brown.
—Lloyd G, b 326 E Las Vegas.
—Louis P, b 219 E Dale.

BROWN LUMBER CO, Charles Brown Pres and Gen Mgr, G W Pennell V-Pres, R M Carlisle Sec and Treas, Lumber, Building Material, Builders' Hardware, Furnaces, Paints, Planing Mill, Mnfrs Bank, Office and Store Fixtures, 22-30 W Vermijo av, Tel Main 102. (See left top lines.)

—Mrs Lutie A, r Pike View Sta.
BROWN I GORDON, Physician, Office Hours 1:30 to 3:30 p m and by appointment, 118 E Monument, Tel Main 1999, r same. (Mrs Muriel Payne.)

—Mabel E, clk Heath-Avril D G Co, b 715 E Kiowa.
—Maggie, domestic, 1228 Wood av.
—Margaret A (wid Peter P), b 326 E Las Vegas.
—Margaret A (wid Wm K), r 231 Arcadia.
—Marianna, dean Colo Coll, b Bemis Hall.
—Mary, stenog, rms 313 N Nevada av.
—Mary E (wid George), r 11 E Fountain.
—Mary I, b 1334 N El Paso.
—Maude, opr Colo Tel Co, b 513 W Bijou.
—Max A, b 231 Arcadia.
—Michael, rms 725 S Tejon.
—Myrtle, cook Cheyenne Mountain Country Club.
—Myrtle E, rms 315 E Las Vegas.
—Grace, student High School, b 825 N Wahsatch av.
—Nellie M, stenog, b 1314 Colorado av.
—Newton C, carp, r 318 Washington, Colo City. (Mrs Martha E.)
—Nina E, bkpr, b 1314 Colorado av.
—Pearl, student, b 117 E Vermijo av.
—Robert, b 507 High.
—Robert, ydman Acacia Hotel.
—Royal, appr E R Joyce, b 829 Colorado av.
—Ruth A, student High School, b 428 N Weber.
—Samuel, miner Pike View Mine, r Pike View. (Mrs Emma G.)
—Samuel W, tchr Colo School for D and B, r 1106 E Pike's Peak av. (Mrs Mabel G.)



“El Paso” Distilled Water
Colorado Mineral Water Co.

Pure Spring Water
for Domestic Use
Headquarters, Robinson Drug Co.
TELEPHONE MAIN 4 AND 583

The El Paso Ice & Coal Co.
 ARTIFICIAL ICE
 COLORADO'S BEST COAL
 EL PASO DISTILLED WATER
 29 N. Tejon St.
 Phones 46 & 91

The H. A. Gaebel Engraving Co.

MAKERS OF GOOD CUTS FOR PRINTING PURPOSES
412 1-2 SANTA FE AVE. PUEBLO, COLO. PHONE UNION 761

The Hyde Paper Co. 100-102 S. Victoria Ave., Pueblo, Colo.

Wrapping Paper Paper Bags Writing Paper
Twine Printers' Supplies Stationery

Johnson & Murphy Shoes
Ralston Shoes for Men

Robbins
ON THE CORNER.

126 BRO

R. L. POLK DIRECTORY CO'S. 1910

BRU



Brown Sarah A, cook C H Curl, rms same.
—Sarah D, student, b 104 E 2d, Ivywild.
—Solomon F, poultry breeder, 622 Holly, r same. (Mrs Malsina.)
—Stella, tel opr, r 513 W Bijou.
—Susie P, clk G L Brown,
—Thomas, hlpr, b 225 W Cimarron.
—Thomas C, b 715 E Kiowa.
—Thomas J (Brown & Sons), r 104 E 2d, Ivywild. (Mrs Sarah D.)
—Thomas J, produce, r 715 E Kiowa. (Mrs Lillie B.)
—Thomas W (Brown & Sons), b 104 E 2d, Ivywild.
—Tina, student High School, b 231 Arcadia.
—Wallace K, driver, b 231 Arcadia.
—Walter A. (Wells & Brown), r 745 E Boulder. (Mrs La Vena K.)
—Wm, eng Citizens L H & P Co, b 201 S Nevada av.
—Wm C, mach C M Ry, r 306 Hagerman, Colo City. (Mrs Stella M.)
—Wm C, rancher, r Bear Creek Canon rd, Colo City.
—Wm H, carp E G Paster, r 614 E Dale.
—Wm I, switchman, r 204 Monroe, Colo City. (Mrs Eldo M.)
—Wm M, mgr Home Tel Co, 8 S 5th, Colo City, r 207 Monroe, Colo City. (Mrs Sarah H.)
—Wm S, carp B E Mahoney, r 10 N 17th. (Mrs Myrtle B.)
—Wm W, tinner Lowell-Meservey Hdw Co, r 325 E Las Vegas. (Mrs Emma I.)
—Winifred E, dressmkr, b 315 E Yam-pa.
—& Sons (T J, T W and D C), proprs Cloverdale Dairy, 104 E 2d, Ivywild.

Browning Lewis O, clk Wulff-Sullivan Shoe Co, rms 421 S Tejon.
—Wm C, lab, rms 534 Ehrich, Colo City.
Brownlee Forrest, rms 110 N Tejon.
Brownlie John P, foreman U S R & R Co, r 14 Lincoln av, Colo City. (Mrs Alice.)

BROWNIE ROBERT S, Cashr El Paso Nat Bank, r 1908 N Cascade av, Tel Main 443. (Mrs Alma H.)

Broyles Galen N, carp Newton Lbr & Mfg Co, r 314 Sheridan av. (Mrs Letah.)

Brubaker J C, phys, 1602 Colorado av, r same.

Bruce Anthony, hlpr Pike View Mine, r Pike View.

—Carl E, student High School, b 148 Manitou pl, Manitou.

—Charles E, propr Pike's Peak Cash Grocery, 114 Ruxton av, Manitou, r 148 Manitou pl, Manitou. (Mrs Nellie T.)

—Edward L, moved to Cripple Creek.

—Frank G, fireman C S & C C D Ry, r 116 N Spruce.

—Harold D, bkpr Colo Packing & Prov Co, r 2409 N Tejon. (Mrs Fay A.)

—Irwin B, student High School, b 227 N Prospect.

BRUCE JAMES H, Notary and Dist Mgr Bankers Life Assn, 11 First Nat Bank Bldg, Tel Main 178, Pres Avery-Bruce-Haupt Ins & Agency Co, r 227 N Prospect. (Mrs Mary W.)

—Oscar W, driver A F Conner, b 227 N Prospect.

—Mrs Sarah A, b 116 N Spruce.

BRUDERLIN HENRY C, Sec and Treas Davis & Mueth Catering Co, r 713 N Tejon, Tel Main 2507. (Mrs Elizabeth H.)

Bruening Alvin J, moved to Los Angeles.
—Arthur L, emp Citizens L H & P Co, b 222 W Cheyenne rd.

—John H, water commr, r 222 W Cheyenne rd.

—Wm H, tmstr, b 222 W Cheyenne rd. Bruer, see Brewer.

Bruin Inn, Swanson & Riley proprs, North Cheyenne Canon.

H. A. SCURR

INSURANCE:

Fire, Life and Accident

NOTARY PUBLIC

Phone Black 732 20 S. Tejon St.

BRU

Colo. Springs, Colo. City and Manitou Directory.

BRY 127

Brumback C T, treas Manitou Incline Ry Co, b 1027 Colorado av.

—Florence M, tchr, b 1027 Colorado av.

—Newton N, phys, 1027 Colorado av, r same. (Mrs Nettie T.)

Brummett Mrs Jennie, moved to Denver.

Brundage Bert B, eng C S & C C D Ry, r 11 S 9th. (Mrs Aleta.)

Brunegger Annie, housekpr Mrs G G Depew.

Bruner Arthur S, collr Colo Tel Co, b 214 E Dale.

—Mrs Henrietta I, r 510 S Cedar.

Brunke Louis, trav agt, r 15 S 9th. (Mrs Grace A.)

Brunner Henry H, student Cutler Academy, b 112 S 7th.

—Ida M (wid Joseph K), r 112 S 7th.

—I May, tchr, b 112 S 7th.

—John H, carp, r 717 W Cucharas. (Mrs Iona M.)

—Joseph K jr, clk C S & I Ry, b 112 S 7th.

—Lina D, tchr, b 112 S 7th.

Bruno Frank J, agt Associated Charities, r 2106 N Tejon. (Mrs Susan G L.)

BRUNSWICK SHOE SHINING

Parlors, Pullos & Co Proprs, All Shines 5c, All Colors of Canvas Shoes Cleaned, Tan Shoes Dyed Black, Straw and Panama Hats Cleaned by Electricity, 114 E Pike's Peak av, Tel Main 1110.

BRUNSWICK THE, A A Wood

Propr, 19 Billiard and Pool Tables, Imported and Domestic Cigars, 114 E Pike's Peak av, Tels Main 908 and 1110.

—The, R W McCarty, propr, 530 Colorado av, Colo City.

—The, F L Baker, propr, furn rooms, 210 Manitou av, Manitou.

Brush Ivan, driver Wm Norton, r 1708 Hayes. (Mrs Amanda M.)

—John A, barnman Arterburn & Perkey, b 803 Lincoln av, Colo City.

—John M, r 803 Lincoln av, Colo City. (Mrs Mary E.)

Brushwood John A, porter, r 531 S El Paso. (Mrs Grace C.)

Brusoe Edward E, carp, r 5 W Moreno av. (Mrs Katherine.)

Bruton Wm S, moved to Rosemont, Colo.

Bryan Harry R, barber G P Goldacher, rms 123 S Nevada av.

—Harvey, motorman C S & I Ry, r 814 S Weber.

—Kate, b 13 S Limite.

—Lewis V, r 315 W Kiowa. (Mrs Sarah.)

—Pearl M, fireman, r 307 W Kiowa. (Mrs Nora E.)

BRYAN SAMUEL J, Real Estate, Ins

urance and Rentals, Correspondent for Pike's Peak Homestead 112 B A Y, 414 1/2 Colorado av, Colo City, Tel Home 169, r 1822 Midland av, Colo City, Home Tel 137. (Mrs Stella.)

—Wm, rms 105 W Cheyenne rd.

Bryant Allen, b 1415 Colorado av.

—Anna T, housekpr, 22 W Kiowa.

—Charles, r 146 Deer Path av, Manitou. (Mrs Lena.)

—Charles V, student, b 29 N Nevada av.

—Ellen N (wid S Wm), r 1624 Hayes.

BRYANT FRED B, Propr Kentucky

Stables and City Package Delivery, 121 E Bijou, Tel Main 568, r 519 N Weber, Tel Black 663. (Mrs Glenna R.) (See adv.)

—George H, mach Golden Cycle Mill, r 326 Colorado av, Colo City.

—Harold J, moved to Chicago.

—Hattie J, student, b 630 E Dale.

—Henry C, janitor, r 117 1/2 W Costilla.

—Jesse H, milman, b 1624 Hayes.

—Jessie, cook, r 408 N Pine.

—Joseph A, patrolman Colo City, b 216 Colo av, Colo City.

—Marion, hairdresser Mrs J M Shaw, rms 418 E Cucharas.

—Mrs Mary, r 216 Colorado av, Colo City.

—Orrin W, rms rear 120 S Wahsatch.

—Robert, porter, rms 418 E Cucharas. (Mrs Mary.)

—Robert N, driver, r e s Cheyenne boul nr Stratton Park. (Mrs Lydia E.)

—Ruth, student High School, b Cheyenne Canon.

The El Paso Ice & Coal Co.
ARTIFICIAL ICE
COLORADO'S BEST COAL
EL PASO DISTILLED WATER
29 N. Tejon St. Phones 46 & 91

Distinctive and Original Ideas is
What Has Placed Our Product in
a Class by Itself, and Keeps It
There. Results Tell the Story



Waterman Press
A. B. WATERMAN - PROPRIETOR
112 EAST CUCHARRAS ST.
PHONE MAIN 1154

WEBER CYCLE and
SUPPLY COMPANY
6 E. Kiowa St. Phone Main 466

Hall's Safes and Vault Work
All Kinds of Tires
Rubber Stamps, Keys, Etc.

FOR GOOD HEALTH DRINK WATERS THAT ARE PURE

MINERAL WATERS DELIVERED

The Mansions Hotel Effervescing Lithia and Iron Water
for Pure Drinking Water and for Medicinal Use
Colorado Mineral Water Co.
J. R. Ballard, Prop.
Headquarters Robinson Drug Co.
Phones Main 4 and 583

ALEX. MACKENZIE

21 E. Bijou Street
Telephone Main 1193
Merchant Tailor

128 BRY R. L. POLK DIRECTORY CO'S. 1910 BUE

- BRYANT WM T.** Peanut Butter, Made Fresh Daily, Fine Fresh Roasted and Salted Peanuts and Pop Corn a Specialty, 31 N Nevada av, Tel Main 1699, r 25 same. (Mrs Gertrude.)
- Bryce, See also Brice.
- Mrs Maude B, stenog Maxwell Irrigated Land Co, rms 6 Boulder cres.
- Bryson Arthur E, student Colo Coll, b 1126 Glenn av.
- Florence J, student High School, b 1219 Glen av.
- Frank B, driver Dern Tea & Coffee Co, b 14 Osage av, Manitou.
- George M, architect, 313 Hagerman Bldg, rms 1 Everhart Blk.
- James B, curios, 136 Ruxton av, Manitou, r 14 Osage av, Manitou. (Mrs Georgia A.)
- La Verne D, carp C M Ry, rms 618 E Boulder.
- Martha A (wid Wm A A), r 1126 Glen av.
- Bubben Emma, domestic, Broadmoor av s e cor 4th, Broadmoor.
- Buchan Andrew, clk D W Smith, b 719 N Weber.
- Buchanan E Frank, barber Davis Barber Shop, r 616 E Willamette av. (Mrs Melissa M.)
- Felix S, carp, r 226 N Chestnut. (Mrs Fannie.)
- Mae (wid John H), b 1715 N Weber.
- Nora, student Central Bus Coll, b 1023 N Institute.
- Owen A, driver C S Laundry, rms 105 E Vermijo av.
- Russell S, student Colo Coll, rms Hagerman Hall.
- R George, r 1121 Wood av. (Mrs Gertrude S.)
- Walter R, live stock, b 226 N Chestnut.
- Wm D, cond C S & I Ry, r 620 S Tejon.
- Buchmann, see also Bachman and Bochmann.
- BUCHMANN OTTO E.** Mgr Pearl Laundry Co, 15 W Bijou, Tel Main 1085, r 1420 N El Paso. (Mrs Sarah A.)
- Buck Alva E, clk Kaufman & Co, r 805 N Spruce. (Mrs Ethel E.)
- George C, draftsman Sawyer & Garstin, r 422 E San Miguel. (Mrs Margaret E.)
- Tony, rms 115½ S Cascade av.
- Buckey Mrs Nellie, rms 410 E Kiowa.
- Buckeye Gold Mining Co, E S Johnson, pres, 66 P O Bldg.
- Buckhalter John, miner Pike View Mine, r Pike View.
- Buckhanon George F, blksmith, r 320 S Conejos. (Mrs Fannie E.)
- James, lab, b 320 S Conejos.
- Buckhorn Gold M Co, N S Gandy sec, 515 Mining Exch Bldg.
- Buckles Mrs Minnie B, 525 E Pike's Peak av.
- Buckley, see also Bulkley.
- John W, setter C S Pressed Brick & F B Co, b 112 S 6th, Colo City.
- Wm A, painter C M Ry, r 1207 Colorado av, Colo City. (Mrs Dretta L.)
- Buckman, see also Bochmann and Buchmann.
- BUCKMAN GEORGE R** (William P Bonbright & Co), r 921 N Nevada av, Tel Main 472. (Mrs Gertrude W.)
- Buckner Robert R, bartndr Elks Home, r 424 E Cucharas. (Mrs Lucy V.)
- Buckwald Joseph, jeweler M K Myers, b 223 N Chestnut.
- Budd Elizabeth, b 1802 N Nevada av.
- Wm G (Guaranty Paving Co), r 1513 Colorado av. (Mrs Lucy L.)
- Wm J, concrete wkr, b 1627 Colorado av.
- Budde Mrs Clara, rms 319 E Pike's Peak av.
- Budelier Richard, mgr Church News, 112 E Cucharas, rms 233 N El Paso.
- Bueker Louis H, carp, r 932 E Vermijo av. (Mrs Mina.)
- Buell David B, r 823 Colorado av, Colo City. (Mrs Mary L.)
- Frank C, carrier P O Colo City, b 823 Colorado av, Colo City.
- Buena Vista School, 16th n w cor Park av.

The El Paso Ice & Coal Co.
 ARTIFICIAL ICE
 COLORADO'S BEST COAL
 EL PASO DISTILLED WATER
 29 N. Tejon St. Phones 46 & 81

It is All The Rage! "John R" Brand Kansas Hard Wheat Flour
The Hemenway Grocery Co. Agents
 115 South Tejon 1201 North Weber

Kaufman's

EVERYTHING FOR EVERYBODY

The Store of the People
Phone Main 467

BUE Colo. Springs, Colo. City and Manitou Directory. BUN 129

- Buergelin Wm R, watchman U S R & R Co, r 823 Lincoln av, Colo City. (Mrs Mary A.)
- Bues Ada E, tchr Lowell School, b 329 E Platte av.
- BUFFALO COMMERCIAL INS CO** (of Buffalo), Avery-Bruce-Haupt Ins and Agency Co, Agts, 11 First Nat Bank Bldg.
- BUFFALO GERMAN INS CO** (of Buffalo), Avery-Bruce-Haupt Ins and Agency Co Agts, 11 First Nat Bank Bldg.
- Buffington Arthur, millman, r 519 Main, Colo City. (Mrs Julia A.)
- Dores, porter Opera House Pharmacy, rms same.
- Nathaniel, clk C S & C C D Ry, r 1303 N Wahsatch av. (Mrs Minnie.)
- Buford Frank, elctr Central Elec Co, r 916 S Sahwatch av.
- Gilbert, mgr Alhambra Club, r 215 W Cimarron.
- Buggs Walter M, tmstr Wandell & Lowe T & S Co, r 517 S Weber. (Mrs Alice.)
- Buhler Albert, rms M W Sanitarium.
- Mrs Inda G, furn rooms, 414½ Colorado av, Colo City.
- Mathias, expman, 414½ Colorado av, Colo City, r same. (Mrs Inda G.)
- Bulkley, see also Buckley.
- Arthur A, lino opr, r 19 N Walnut. (Mrs Florence.)
- Oren H, carp, r 1728 Hayes. (Mrs Josephine E.)
- Bullaack Margaret, clk R R Bingham, b 522 W San Rafael.
- Bullfrog Nugget Mining Co, F H Dunnington, sec, 125 E Pike's Peak av.
- Sunset G M Co, E P Shove, sec, 509 Mining Exch Bldg.
- Bullock Mrs Ada M, bdg hse, 217 E Uintah, r same.
- Claude J, mailer Gazette, rms Y M C A.
- BULLOCK GEORGE.** Pres C S Elec Co, r Cincinnati, O.
- Mrs Henrietta, r 410 S Wahsatch av.
- Horace G, driver, r 1610 Washington av. (Mrs Clara E.)
- Katherine, tchr Bancroft School, r 216 Monroe av, Colo City.

J. D. HILTBRAND
 THE HIGH GRADE
Mehlin Pianos
 125 1-2 N. Tejon Tel. Main 913

- Bumgardner Mrs Adrena M, r 323 E Fountain.
- A E, tmstr Newton Lbr & Mfg Co, b 323 E Fountain.
- Margaret G (wid Forrest H), artist, 714 Jefferson, Colo City, b same.
- BUMSTEAD FRANCIS E.** Up to Date Plumbing, Heating and Ventilating, 319 E Dale, r same, Tel Main 597. (Mrs Minnie J.)
- Frank F (Frank F Bumstead & Co), r 1134 Glen av. (Mrs Libbie E.)
- BUMSTEAD FRANK F & CO** (Frank F Bumstead), Machinists and Pattern Makers, Autogenous Welding, Oxy-Acetylene Process, Saw Filing, Novelty Work, Lawn Mowers Sharpened, Model Work a Specialty, rear Gazette Bldg, Tel Main 1858.
- Bunce Ai L, janitor Washington School, r same. (Mrs Ella.)
- Carleton A, clk Whitney & Grimwood, b Washington School.
- Mrs Clara E, moved to Hudson, N M.
- Merle M, clk W U Tel Co, b Washington School.
- Myrtle V, student High School, b Washington School.
- Bundy David R, driver, b 1010 S Sierra Madre.
- George A, lab, r 1010 S Sierra Madre. (Mrs Mary M.)
- H Clyde, clk E B Beeson, b 1010 S Sierra Madre.
- Bunker Mrs Sarah J, r 101 High, Manitou.
- Bunn Mrs Mary J, rms 120 S Cascade.
- Bunnell Ersam F, blksmith, 115 S Sahwatch, r 1012 E Moreno av. (Mrs Emma.)

MANITOU UTE CHIEF SODA WATER
 DELIVERED FRESH FROM THE SPRING DAILY
 Colorado Mineral Water Co.
 Headquarters Robinson Drug Co.
 Phones Main 4 and 883
 J. R. Ballard, Prop.



3rd Floor
Opera House
Block

Colorado Springs Business College

Commercial
Shorthand and
Typewriting
Courses

The BROWN LUMBER CO.

20 to 32 W. Vermijo Avc. LUMBER and PLASTERING MATERIAL
Telephone Main 102 BUILDERS' HARDWARE

130 BUN R. L. POLK DIRECTORY CO'S. 1910 BUR

**DON'T PAY RENT
BUY**
AND BE ONE OF US
PIKE'S PEAK REALTY CO.
5 1-2 N. Tejon St. Over Busy Corner

Bunner Clara A, student, b 1018 S Walnut, Colo City.
—Edwin L, tmstr, b 1018 S Walnut, Colo City.
—George W, lab, r 1018 S Walnut, Colo City. (Mrs Lizzie H.)
—Katherine M, tchr Midland School, rms 1018 S Walnut, Colo City.
Bunting Katherine, nurse, Glen Eyrie.
Burbaugh Frank, laund, rms 303 E Pike's Peak av.
Burch Mrs Cora V, housekpr, 831 E Cimarron.
—Katherine (wid John), r 508 N 5th, Colo City.
—O LeRoy, b 15 N Pine.
Burd, see also Bird.
—David A, plstr, r rear 720 S Tejon. (Mrs Jennie E.)
—Samuel G, lather, rms 121 S Weber. (Mrs Florence.)
Burden Blanche L, stenog, b 303 W Kiowa.
Burdette Herman, waiter M W Sanitarium.
—M Etta, b opp Ute Iron Springs, Manitou.
Buren Dorothy, tchr Liller School, rms 6 Boulder cres.
Burford Frank C, electr, b 916 S Sawatch.
—Mattie (wid Dennis L), b 511 Monroe, Colo City.
Burge Gladys M, b 14 W Las Animas.
—Ray B, b 314 E Monument.
—Selma, b 314 E Monument.
Burger Carrie I, student Colo Coll, rms Bemis Hall.
Burgeson Axel B, mason, r 1710 Hayes. (Mrs Loretta E.)

Burgess Alamenser L, cond, b 109 E Costilla.
—Clarence E, driver Holland Dairy Co, b 815 E Yampa.
—Cort H, carp Hastings-Allen R & B Co, r 809 E San Rafael. (Mrs Gertrude M.)
—James P, carp Hastings-Allen R & B Co, r 815 E Yampa. (Mrs Mary E.)
—John, student Colo Coll, rms 831 N Cascade av.
—Mary E, student Colo Coll, rms Montgomery Hall.
—M L, cond C S & I Ry, r 109 E Costilla.
—Walter E, tmstr Newton Lbr & Mfg Co, r 204 Lincoln av, Colo City. (Mrs Nettie E.)
BURGESS WILLARD N, Dealer in Fancy Groceries, Bakery Goods, Meats, Confectionery, etc, 112-114 N Tejon, Tel Exchange Main 83, r 730 N Nevada av, Tel Main 810. (Mrs Mary.) (Sec right top lines.)
Burghard Wm, gardner Glen Eyrie.
Burgner Mrs Emma L, r 9½ S 18th.
Burk Cecilia C (wid Henry S), b 329 S Tejon.
Burke, see also Bourk.
—Adolphus H, carp, rms 711 E Platte av.
BURKE ALBERT N, Propr Columbine Poultry Yards, Breeders of High Scoring Barred Plymouth Rocks and White Wyandottes, Fresh Eggs and Broilers For Sale. Family Trade a Specialty, 804 E Yampa, r same, Tel Main 2363. (Mrs Annie L.)
—Charles A, carp C S & I Ry, r 209 S Wahsatch av. (Mrs Judith.)
—Mary, b 1 W Costilla.
—Mary T (wid Thomas J), maid Alamo Hotel.
—Richard E, electr Citizens L H & P Co, r 1 W Costilla.
—Ross D, rms M W Sanitarium.
—Sarah, cook, b 1 W Costilla.
—Mrs Sylvia D, moved to Los Angeles.
—Thomas, electr Citizens L H & P Co, b 1 W Costilla.

B. BENTON Cabinet & Job Work

LOWEST PRICES ARE THE LOWEST 116 Exchange Place Phone Red 233

The El Paso Ice & Coal Co.
 ARTIFICIAL ICE
 COLORADO'S BEST COAL
 EL PASO DISTILLED WATER
 29 N. Tejon St. Phones 46 & 91

E. G. PASTER

Contractor and Builder

Shop 4 E. Kiowa St. Phone 801
Residence Phone 987

BUR Colo. Springs, Colo. City and Manitou Directory. BUR 131

Burke Thomas F, barber, 126½ E Pike's Peak av, r 205 N Corona.
—Wm R, lab, r 704 E Willamette av. (Mrs Sophia.)
Burket Amy, stenog, b 28 W Bijou.
Burkett Charles D, driver Armour & Co, r 120 S 14th.
—Mrs Ida M, r 402 Grant, Colo City.
Burkey Christopher, lab, r 332 W Vermijo av. (Mrs S Annie.)
Burkhart Harvey, cook, r 503 S Tejon. (Mrs Muriel F.)
—Pauline, r 223 E Platte av.

DEICHMANN & DOUGLAS

We Make All of Our
TRUNKS
Phone Main 1593 111 N. Tejon

Burleson Lois, domestic, Lake av cor 1st, Broadmoor.
Burlew Roland, student Colo City High School, b 112 Ruby av, Colo City.

W. N. BURGESS

112-114 N. TEJON ST. COLORADO SPRINGS

	Fancy Groceries	
	Bakery Goods Meats	

Agent for Chase & Sanborn's Teas and Coffees
Gordon & Dilworth's Preserves, etc. Richlieu
Canned Vegetables and Fruits. Fine Confectionery, Our Own Make

Burkholder Henry A, carp, r 309 N 2d, Colo City. (Mrs Mary P.)
Burkland Carl J, carp, r 709 N Wahsatch av. (Mrs Ellen M.)
Burks A Taylor, r 321½ Washington, Colo City. (Mrs Madge.)
Burlbaw Frank A, hlpr C S Laundry, rms 303 E Pike's Peak av. (Mrs Zulah.)
Burles Fred A, cook Tucker's Rest, b 630 E Monument.
—Mrs Laura, r 630 E Monument.

Burlew Walter, real est, r 112 Ruby av, Colo City. (Mrs Margaret A.)
Burnam, see also Burnham.
—Coal Co, Curtis W Burnam mgr, 132 Pike's Peak av.
—Curtis W, mgr Burnam Coal Co, r 115 S 8th. (Mrs Maude R.)
Burnap Mary, student, b 630 12th, Ivywild.
Burnau Mrs Emily E, ftr J S Appel Suit & Cloak Co, rms 112 E Cucharras.

SIGNS of EVERY DESCRIPTION

W. E. Hawk 22½ S. Tejon St. Phone Black 631

FOR GOOD HEALTH DRINK WATERS THAT ARE PURE

 MINERAL WATERS DELIVERED
 Headquarters: ROBINSON DRUG CO.
 J. R. BALLARD, PROPRIETOR
 Colorado Mineral Water Co. 'Everything in Mineral Water'
 Telephones Main 4 & 583

Phone 13 For the Prompt Plumbers Phone 13
BARNES-STEPHENS PLUMBING & HEATING COMPANY
 206 NORTH TEJON

132 BUR R. L. POLK DIRECTORY CO'S. 1910 BUR 133

GREWELL COAL CO.



Office 110 N. Tejon St. Phone 1271
 Yard Phone 2140

- Burnell Opal, rms 625 Washington av, Colo City.
- Burnett Blanche J, rms 312 Colorado av, Colo City.
- Edwin W, student High School, b 1628 N Tejon.
- Elizabeth, tchr, b 217 E 2d, Ivywild.
- Lawrence E, r 1628 N Tejon. (Mrs Edna L.)
- Mrs Louise, supervisor Colo School for D and B.
- Burnette Blanche J, b 406 S Conejos.
- Thomas W, carp, r 407 N 2d, Colo City. (Mrs Frieda K.)
- Burnham, see also Burnam.
- Ada, b 415 N Tejon.
- Arthur J, hlpr M W Sanitarium, r 932 S Sierra Madre. (Mrs May A.)
- Franklin J, r 217 E Columbia.
- Burno Moses, tmstr, r 1427 Lincoln av. (Mrs Georgina.)
- Stanley D, dep sheriff, r 10 W 2d, Ivywild. (Mrs Rose E.)
- Burns, see also Byrnes.
- Catherine, baker Phelps Dining Room, rms 120 N Tejon.
- Clarence, b County Poor Farm.
- Debbie A (wid Charles E), b 20 E Buena Ventura.
- BURNS JAMES F, Mines, 34 First Nat Bank Bldg, Tel Main 206, r 1315 Wood av, Tel Main 109. (Mrs Olybell.)**
- James P, cement wkr, b 130 E-Huerfano.
- Jane, r 423 N Tejon.
- John E, cond C S & I Ry, r 1402 S Nevada av. (Mrs May M.)
- John T, mining, b 223 N Weber.

- Burns Kate, b 423 N Tejon.
- Martin M (Purcell & Burns), dep dist atty, 306 Hagerman Bldg, r 517 E Platte av.
- Mrs Mary F, b 517 E Platte av.
- Morris, miner, r 417 Grant, Colo City. (Mrs Cora.)
- Rose F (wid Frank), r 223 N Weber.
- Rose M, journalist, b 223 N Weber.
- Roy H, stoker Citizens L H & P Co, b 615 S Nevada av.
- Theatre, Burns Trading Co, proprs, 21 E Pike's Peak av.
- Thomas F, sec and treas Portland Gold M Co, r 1615 N Nevada av. (Mrs Zulu R.)
- Trading Co, James F Burns pres and treas, Howard Masterson sec, proprs Burns Theatre, 34 First Nat Bank Bldg.
- Wm, carp, b 203 Grant, Colo City.
- Wm E, lab, r 615 S Nevada av. (Mrs Frances E.)
- Burnside Irl E, hlpr Jacob Schmitt, b 1508 N Royer.
- James A, blksmith, r 120 N Pine. (Mrs Beulah.)
- Lura A (wid Thomas J), b 1508 N Royer.
- Burrell Alfred L, repr C S & C C D Ry, r 716 S Sahwatch. (Mrs R Belle.)
- Lillian, b 808 S Sahwatch.
- M F, woodwkr C M Ry, rms 520 Robinson, Colo City.
- Burright Clyde C, lab, rms 522 S Weber.
- BURRIS ALLEN L, Pres El Paso Consolidated G M Co, r 1112 N Weber, Tel Main 2339. (Mrs Mary.)**
- Mrs Mattie B, rms 320 N Cascade av.
- Burrows O Robert, carp, r 502 S Nevada av. (Mrs M Jane.)
- Burson David F, plstr, r 721 Jefferson, Colo City. (Mrs Rosella J.)
- Frank B, plstr, b 721 Jefferson, Colo City.
- Fred W, student, b 721 Jefferson, Colo City.
- George E, lather, b 721 Jefferson, Colo City.
- Harold H, lather, b 721 Jefferson, Colo City.

Lumber, Sash, Doors, etc. Planing Mill in Connection
Crissey & Fowler Lumber Co.
 117-123 W. Vermijo Avenue Telephone Main 101

Candies, Cakes, Ice Cream, Dainty Lunches
MUETH'S 26 N. Tejon Street
 Where Quality is the First Consideration

BUR Colo. Springs, Colo. City and Manitou Directory. BUS 133

- Burson Jesse L, hlpr, b 721 Jefferson, Colo City.
- Burt Albert E, cond C S & I Ry, r 723 E Cimarron. (Mrs Ida A.)
- Alexander C, electr U S R & R Co, rms 29 Lincoln, Colo City.
- A N, foreman Hastings-Allen R & B Co, r 804 E Yampa.
- Ida, domestic, 15 E Cache la Poudre.
- Irving H, pres N Y Elec Co, r 1528 W Cheyenne rd.
- Maurice O, mgr N Y Elec Co, 112 E Pike's Peak av, r 219 N El Paso. (Mrs Beatrice S.)
- Samuel, miner, r 902 Myrtle av.
- Serena E (wid Levi), rms 723 E Cimarron.
- Wm I, electr N Y Elec Co, r 1528 Cheyenne rd. (Mrs Emily L.)
- Burnett Edward M, printer, b 412 1/2 S Tejon.
- Grant, emp Antlers Hotel, r 305 W Kiowa. (Mrs Daisy G.)
- Lucy I (wid Amos), r 412 1/2 S Tejon.
- Burton Edith, student High School, b Y W C A.
- Fitzhugh H, eng C M Ry, r Florissant.
- Florence, emp Elite Laundry, b 1104 E Uintah.
- Frank P, gardener, r 913 E Cucharras.
- George H, carp, b 1104 E Uintah.
- Harry J, driver, rms Red Canon av, Manitou.
- Herbert D, clk, b 1104 E Uintah.
- Isaac, dentist, 205 Hagerman Bldg, rms Everhart Blk.
- John, iron wkr, r 1104 E Uintah. (Mrs Alma J.)
- Julia, rms 6 Boulder cres.
- Burwell Emma M (wid Moses T); r 124 Lincoln av, Colo City.
- Thomas F, real est, r 125 Lincoln av, Colo City. (Mrs Gala J.)
- Burwick, see Berwick.
- BUSARD JACOB W, General Investments, Florida, Colorado, New Mexico and California Lands a Specialty, 303 Exch Nat Bank Bldg, Tel Main 628, r 2029 N Nevada av, Tel Main 1610. (Mrs Jennie G.)**

W. I. LUCAS

BICYCLES and REPAIRING

119 N. Tejon Phone Main 900

- Busch Amy L, student, Cutler Academy, b 914 E Platte av.
- Evelyn, student High School, b 914 E Platte av.
- J Harlan, eng, r 914 E Platte av. (Mrs Mary S.)
- J Harry, student, b 914 E Platte av.
- Bush Charles, rms 616 N Weber.
- Imly P, bellhop Antlers Hotel, r 3 W Las Animas. (Mrs Rose E.)
- John C, r 11 N 17th. (Mrs Isabelle C.)
- Mary A (wid John H), r 443 W Columbia.
- Paul, miner Pike View Mine, r Pike View.
- Sidney J, chf clk Alta Vista Hotel, rms 422 E Bijou. (Mrs Louise.)
- Bushee Frederick A, r 1109 Wood av. (Mrs Bertha F.)
- Bushlin Henry, cook, rms 223 S Nevada av. (Mrs Mattie.)
- Buss Ambrose E, driver A S Blake, r 1628 N Royer. (Mrs Carrie.)
- Matilda (wid Isaac), b 1628 N Royer.
- Busse Edward H, real est, r 735 W Cucharras. (Mrs Pearl M.)
- BUSSEY JAMES C, Sec and Treas Alta Vista Hotel Co, r Alta Vista Hotel. (Mrs Helen H.)**
- James P, slsmn Shields-Morley Gro Co, r 21 N Spruce. (Mrs Cora A.)
- Buster Dimple, student, b 324 N Nevada av.
- John M, livery, 324 N Nevada av, r same. (Mrs Anna.)
- Leland, b 324 N Nevada av.
- BUSY CORNER (Robinson Drug Co), 102 E Pike's Peak av. (See left top lines.)**



FOR GOOD HEALTH DRINK WATERS THAT ARE PURE
PUEBLO MAGNETIC MINERAL WATER for Rheumatism, Bright's Disease and Kidney Trouble.
 COLORADO MINERAL WATER CO., J. R. Ballard, Prop.
 Telephones Main 4 and 583.
 Headquarters, Robinson Drug Co.

10 1-2 East Pike's
Lake George Ice Peak Avenue
 THE CITIZENS' ICE COMPANY
 Phone Main 520

W. W. Williamson Real Estate, Loans Insurance
Rooms 40-41 First National Bank Bldg. Phone 476

134 BUT R. L. POLK DIRECTORY CO'S. 1910 BUT

Real Estate Insurance Loans
23 1-2 N. TEJON ST.
PHONE MAIN 209

Butler Harold G, student, b 424 Plateau av, Colo City.
—James F, molder Hassell Iron Wks Co, r 208 W Rio Grande. (Mrs Martha A.)
—James G, rancher, r 424 Plateau av, Colo City. (Mrs Libbie M.)
—May, student Colo Coll, b 11 E Cimarron.
—Ray D B, messr Gowdy-Simmons Ptg Co, b 628 N Wahsatch av.
—Richard, rms 110 N Tejon. (Mrs Mary.)
—Richard J, moved to Denver.
—Wm H, painter, r 707 N Pine. (Mrs Maude B.)
—Wm J, fireman Pike View Mine.
—Wm S, emp Citizens L, H & P Co, r 1715 N Tejon. (Mrs Mary J.)

Butcher Bayard, bkpr D Y Butcher Drug Co, rms 3 Everhart Blk.
BUTCHER DAVID Y (D Y Butcher Drug Co), rms 18 Everhart Blk.
BUTCHER D Y DRUG CO (D Y Butcher, F J Hobbs), 134 E Pike's Peak av, Tel Main 90. (See adv.)

KODAK D. Y. Butcher Drug Co. Pure Drugs

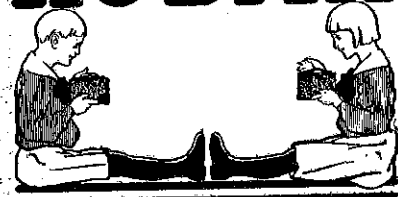

Toilet Articles, Cigars, Kodaks and Supplies

Visit Our Soda Fountain Where All the Latest Drinks are Served

134 E. Pike's Peak Avenue Phone 90

Butcher Leslie M, clk B G Robbins, b 440 Cooper av.
—Marion A, mason, r 440 Cooper av. (Mrs Mary A.)
Butler Austin D, lab Hallack Lbr Co, r 103 W Mill. (Mrs Rebbe M.)
—Carl A, electr Citizens L, H & P Co, r 608 S Sierra Madre. (Mrs E Louise.)
—Daniel W, artist, b 1117 Colorado av, Colo City.
—Eliza B (wid Wm R), music tchr, 722 E Costilla, r same.
—Emma L (wid Charles J), r 11 E Cimarron.
—Eugene, porter E O Medley, rms 526 Colorado av, Colo City.
Butner B Daniel W, student High School, b 812 E Cache la Poudre.
—Max E, student, b 812 E Cache la Poudre.
—Thaddeus M, jeweler E H Morse, r 812 E Cache la Poudre.
Butt Elizabeth G, stenog, rms 530 E Kiowa.
BUTTOLPH ISABELLE E, Prop Camp Buttolph. Nicely Furnished Tents at Reasonable Rates, Beautiful Location, Near Stratton Park and the Canons. Excellent Car and Telephone Service. Special Rates for Winter. 1521 W Cheyenne rd, r same. Tel Black 681.

PATENTS MASON, FENWICK & LAWRENCE
COPYRIGHTS ATTORNEYS and SOLICITORS
TRADE-MARKS 316-318 Colorado Building Denver, Colo.
FREE BOOK MAILED ON REQUEST

Ask for Original "Manitou" Table Water
The Manitou Mineral Springs Co. Absolutely Natural and Pure & Ginger Champagne
Beware of Substitutes

BUT Colo. Springs, Colo. City and Manitou Directory. CAI 135

Phone 1360
Standard Electric Co.
5 E. BIJOU ST.
We Repair Motors, Elevators, Lights, Telephones, Bells and Anything Electrical or Mechanical

Butts Edmund G, moved to Florissant, Colo.
—Eugene W, rancher, b 509 N Royer.
—Jerome A, agt, r 509 N Royer. (Mrs S Ellen.)
—Louis E, opr Postal Tel Co, b 509 N Royer.
—Milan E, carrier P O, b 509 N Royer.
—Minnie, r 715 E Platte av.
Butz Arthur H, bicycle repr, b 201 E Costilla.
Buz Gildo, b 307 Grant, Colo City.
Buzbee Charles R, clk, b 120 E Las Animas.
—James W, r 120 E Las Animas. (Mrs Lucy E.)
Buzzard Lucille, student Colo Coll, rms McGregor Hall.
Bybee Carrie S (wid Wm F), tchr Lowell School, r 818 S Tejon.
—Walter C, bkpr W N Burgess, r 1720 S Nevada av. (Mrs Corinne T.)
Byous Walter W, electr, b 512 S Weber. (Mrs Ruth B.)
Byrd, see Bird and Burd.
Byrnes, see also Burns.
—Daniel, stone ctr, rms 19-a S Cascade av.
—Edmund J, student, b 24 S Wahsatch av.
—James E, r 24 S Wahsatch av. (Mrs Mary E.)
—Mrs Jennie, clk Burnam Coal Co, b 201 N 8th. (Colo City.)
Byron Alfred, b County Poor Farm.
—Frank L, clk Hemenway Gro Co, b 409 N 3d, Colo City. (Mrs Gertrude.)
—Helen (wid David), r 409 N 3d, Colo City.

C
Cable Georgie B (wid Wilson A), b 1307 N Wahsatch av.
—Mary B, student, rms 124 S Tejon.
—Wilson A, rms 124 S Tejon. (Mrs Emma R.)

CADLE MRS JOSEPHINE, Laundry, Strictly Hand Work, Satisfaction Guaranteed, Work Called for and Delivered, Reasonable Rates, 33 Highland, r same.
—Wm H, lab, r 33 Highland. (Mrs Josephine.)
Cadwell Ella, tchr Longfellow School, b 120 Lincoln av, Colo City.
—Ethel M, tchr Washington School, b 1116 Palmer Park boul.
—Norman R, electr, rms 311 N El Paso.
—Rhoda (wid Wm E), r 1116 Palmer Park boul.
—Ross, electr Citizens L, H & P Co, r 311 N El Paso.
Cady Anna J (wid Frank), r 930 N Spruce.
Caffee Benjamin L, lab, r 303 1/2 W Pike's Peak av. (Mrs Ella.)
—James L, collr Gazette, r 1211 E Boulder. (Mrs Lillian E.)
Cahill Margaret M, cook, 1528 Wood av.
Cahn, see also Cohen, Kahn and Kohn.
—Ida, b 6 N 8th.
—Isaac, r 6 N 8th.
—Nellie, b 6 N 8th.
Cain, see also Kane.
—Agnes, stenog, b 26 Lake av, Broadmoor.
—James P, r 517 E Boulder. (Mrs Margaret F.)
Cains Albert B, driver Keystone Grocery, r 901 E Cimarron. (Mrs Lulu C.)
—Fred, ftr Citizens L, H & P Co, rms 901 E Cimarron.
—Lulu, emp Cascade Laundry, b 901 E Cimarron.
Cairns, see Karns, Kearns and Kerns.

THE GOOD HEALTH DRINK WATER THAT ARE PURE
MINERAL WATERS DELIVERED
"El Paso" Distilled Water for Domestic Use
Colorado Mineral Water Co.
J. R. BALLARD, PROPRIETOR
Headquarters, Robinson Dig Co.
TELEPHONE MAIN 4 AND 588

San Luis Valley Irrigated Land Sellers
HAIGLER REALTY CO.
Offices 1-2-3-6-8 Barnes Building 1131-2 E. Pike's Peak Avenue

ARTIFICIAL ICE
COLORADO'S BEST COAL
EL PASO DISTILLED WATER
Phoness 46 & 90
29 N. Tejon St.
The El Paso Ice & Coal Co.

Enterprise Furniture Co.

FURNITURE, CARPETS, DRAPERIES, ETC. Phone Main 1264
129-131 E. HUERFANO STREET

136 CAJ

R. L. POLK DIRECTORY CO'S. 1910

CAM

TENTS

We Rent Tents for All Purposes

THE OUT WEST TENT & AWNING CO.
113 1-2 N. Tejon St. Phone 1261

Cajori Florian, tchr Colo Coll, r 1119 Wood av. (Mrs Elizabeth E.)
—Florian A, student, b 1119 Wood av.
Calcite Gold M & M Co, C W Kurie pres, 45 P O Bldg.
Caldbeck Wm J, porter Antlers Hotel.
Caldwell, see also Colwell.
—Abbie S, emp Cascade Laundry, rms 24 N Weber.
—Barbara J (wid Angus), b 322 E San Rafael.
—Caroline, emp Wilbur Suit Co, b 1116 Grant av.
—Darvie S, buyer, rms 814 High. (Mrs Ruby L.)
—Harry, pressman Gowdy-Simmons Ptg Co, b 1116 Grant av.
—John M, tmstr Wandell & Lowe T & S Co, r 316 W Fountain. (Mrs Eva.)
CALDWELL JOSEPH L, Sec Central Electric Co, r 1118 E San Rafael, Tel Main 2135. (Mrs Eva P.)
—Lillie Y (wid John M), r 1116 Grant av.
—Louis C, carp U S R & R Co, r 1123 Colorado av, Colo City. (Mrs Elizabeth N.)
—Robert, messr Gano-Downs Co, b 1116 Grant av.
—Samuel L, phys, 815 N Tejon, r same.
—Walker, clk Central Elec Co, rms 24 N Weber.
—Winfield A, laund, b 1116 Grant av. Caledonian Hall, 18 E Bijou.
CALEDONIAN INS CO (of Scotland), Willis, Spackman & Kent, Agts, 13 E Pike's Peak av.
Calen Tyra, cook, 1238 Wood av.
Calhoun Katherine, emp Elite Laundry, b 107 S Nevada av.

Cali-Reno Mining Co, G H Gantz, sec, 18 Midland Blk.
CALIFORNIA INS CO (of San Francisco), A J Lawton Agt, 10 1/2 E Pike's Peak av.
Calisetz Stephen, cook, rms 25 W Bijou.
Calkins Walter H, circulator Herald, rms 814 E Monument.
Call Albert L, painter, rms 312 N Cascade av.
—Alfred B, millman Portland Mill, r 520 N Spruce. (Mrs Mary E.)
—Harry D, tmstr Portland Mill, r 821 N Walnut. (Mrs Josie M.)
—Lucian W, foreman Ideal Cement Products Co, b 520 N Spruce.
Callahan Frederick P, student, b 502 S 10th.
CALLAHAN JERRY, General Contractor, 723 S Sierra Madre, r same. (Mrs Mary.)
—Mrs Lillian, moved to Denver.
—Marie, rms 202 S Wahsatch av.
—Thomas, lab, rms 209 S Cascade av.
—Timothy E, millman, r 502 S 10th. (Mrs Mary A.)
—Timothy J, eng C M Ry, r 210 S 18th. (Mrs Mary W.)
Calland Walter K, clk, r 535 E Platte av. (Mrs Lena.)
Callella Charles, miner Patterson Coal Mine, r Papeton. (Mrs Josie.)
Callison Cyrus W, barber McDaniel & Day, r 114 S Weber. (Mrs Emma.)
CALUMET INS CO (of Chicago), State Realty Co Agts, 125 E Pike's Peak av.
Calvary Church of the Evang Assn, 1131 N Wahsatch av.
Calvert Frank, driver C S Trans & Livery Co, r rear 316 N Nevada av.
—Mary, cashr J H Bridger, b 539 E Platte av.
Camacho Kittie K, vocalist, rms 203 N Wahsatch av.
CAMDEN INS CO (of Camden, N J), Sun Realty Co Agts, 23 1/2 N Tejon.

G. S. Barnes & Son
Sporting Goods

111 E. Pike's Peak Avenue
Phone Main 60

FINE CUTLERY

Central Business College

18-20 S. TEJON Telephone 1745 F. C. ONSTOTT, Principal
STANDARD SYSTEMS THOROUGH COURSES COMPETENT INSTRUCTORS (See page 144)

CAM

Colo. Springs, Colo. City and Manitou Directory.

CAM 137

Cameron Elizabeth (wid John), r 1416 N Weber.
—Frank M, driver Star Laundry, r 236 N Custer. (Mrs Minnie.)
CAMERON HARRY B, Contractor for Plastering, Cement and Brick Work, Office and Res 1419 N Royer, Tel Main 1637. (See adv.)
Cameron Hazel C, tchr, b 1419 N Royer.
—Hila, student, b 236 N Custer.
—Hiley A (wid Charles), r 1326 N Corona.
—Hylie, student Central Bus Coll, b 1419 N Royer.
—Jessie M, student, b 1416 N Weber.
—Margaret, domestic, 6 Lake av, Broadmoor.
—Margaret E, student, b 1416 N Weber.

A. B. Hutchinson J. L. Columbia
MANITOU LIVERY & TRANSFER CO.
Manitou, Colo.
Office, 227 Manitou Ave. Stable, 111 Manitou Ave.
Phone Manitou 9 Phone Manitou 4

CAMP BUTTOLPH, Mrs I E Buttolph Propr, Nicely Furnished Tents at Reasonable Rates, Beautiful Location, Near Stratton Park and the Canons, Excellent Car and Telephone Service, Special Rates for Winter, 1521 W Cheyenne rd, Tel Black 681.
—Harding, Mrs A, E Harding propr, resort, 1613 W Cheyenne rd.

Phone 1637

H. B. Cameron

Contractor for Plastering
Cement and Brick Work

Office and Residence : : 1419 North Royer Street

Camery Fred, porter Alta Vista Hotel.
Camfield Mrs Elsie, cook McRae Cafe, r 17 W Costilla.
—Emery L, rms Hotel Kennebec.
—LaRue, b 24 W Costilla.
Camilla Gold M & M Co, St George Tucker sec, 62 P O Bldg.
Cammaek Alice, b 311 E Costilla.
Cammel Emmet V, janitor Court House, r 328 E Costilla. (Mrs Eva.)
Cammon Joseph, porter, b 7 S 6th, Colo City. (Mrs Mattie.)
Camp, see also Kamp.
—Abram B, plater Electro-Met'l & Spec Co, rms 122 E Cucharas.

Camp Samuel G, supt Electro-Met'l & Spec Co, r 228 S Weber. (Mrs E Jennie.)
Campbell Agnes, domestic, 1131 N Cascade av.
—Mrs Alice P, b 228 E Dale.
—Archibald P, eng F F Crump, r 850 E San Miguel. (Mrs Sarah M.)
—Charles B, pass Agt Laramie, H P & P Ry, r 126 Navajo av, Manitou. (Mrs Jeanette S.)
—Charles C, electr, b 6 E 2d, Ivy-wild.
—Edith M, clk Heath-Avril D G Co, b 225 S Wahsatch av.

GAZETTE

60 CENTS PER MONTH

Has Only 7-Day Newspaper in Central Colorado. Has the Only Sunday Issue in Colorado Springs.

FOR GOOD HEALTH DRINK WATERS THAT ARE PURE



MINERAL WATERS DELIVERED

The Mansions Hotel Effervescing Lithia and Iron Water
for Pure Drinking Water and for Medicinal Use
Colorado Mineral Water Co. J. R. Ballard, Propr.
Headquarters Robinson Drug Co.
Phones Main 4 and 583

The El Paso Ice & Coal Co.
 ARTIFICIAL ICE
 COLORADO'S BEST COAL
 EL PASO DISTILLED WATER
 29 N. Tejon St. Phones 46 & 91

Prescriptions called for and delivered
The Robinson Drug Co. Phone Main 4

138 CAM R. L. POLK DIRECTORY CO'S. 1910 CAM

PIKE'S PEAK FLORAL CO
RETAIL FLORISTS

Cor. Wahsatch and Platte Avenues
 Phone Main 28

Campbell Edna J, b 110 N Spruce.
 —Edward C, tchr Colo School for D and B, r 212 N Weber. (Mrs Lillian H.)
 —Edward H, b 836 High.
 —Edwin S, asst Sawyer & Garstin, r 334 Mesa rd. (Mrs Bessie.)
 —Elizabeth, cashr The Emporium, b 1327 N Royer.
 —Mrs Ella P, rms 836 High.
 —Ella S, stenog Sun-Realty Co, b 207 N Wahsatch av.
 —Mrs Emma J, died June 11, '09, age 30.
 —Ernest E, student, b 225 S Wahsatch av.
 —Faith, tchr Lowell School, b 817 N Tejon.
 —Mrs Fannie, rms 207 N Wahsatch av.
 —Fletcher E, expman, r 718 N Pine. (Mrs Cornelia A.)
 —Flora L, moved to Lansing, Mich.
 —Florence M, b 522 W Yampa.
 —Frances W, tchr Colo School for D and B, rms 804 E Kiowa.
 —George L, carp, r 6 E 2d, Ivywild. (Mrs Margaret J.)
 —Henry B, boiler wshr C M Ry, r 101 Washington, Colo. City. (Mrs Frances M.)
 —Higgins H, carp, r 522 W Yampa. (Mrs Salina E.)
 —Hiram L, barber 106 Exchange pl, r 424 S Weber. (Mrs Helen M.)
 —Ina M, b 136 Capitol Hill av, Manitou.
 —James P, carp, r 408 Howbert, Colo City. (Mrs May M.)
 —James M, plmr Barnes-Stephens P & H Co, r 15 Colorado av, Colo City. (Mrs Pina A.)

Campbell Jesse, miner Danville Coal Mine, r Curtis P O.
 —Jesse J, lab, rms 415 S Sahwatch.
 —John, b Union Printers' Home.
CAMPBELL JOHN C, Propr Pioneer Barber Shop & Bath Rooms and Cigars, 12 S Tejon, Tel Black 731, r 328 N Nevada av, Tel Main 2305. (Mrs Emma A.)
 —John H, feed, 121½ S Cascade av, r 225 S Wahsatch av. (Mrs Martha H.)
 —John W, r 1820 Park av. (Mrs Emily G.)
 —J Frank, cashr Bank of Manitou, r 136 Capital Hill av, Manitou. (Mrs Bessie I.)
 —J O, rms 307 E Yampa.
 —Lavina T, b 112 E Espanola.
 —Llewellyn E, electr Citizens L, H & P Co, b 212 N Weber.
 —Lois G, student, b 850 E San Miguel.
 —Mrs Margaret W, rms 804 E Kiowa.
 —Matilda H (wid Archibald), b 111 Tyler pl.
 —Mrs Mattie A, r 307 E Yampa.
 —Mellicent A, student Colo Coll, b 307 E Yampa.
 —Millard, rms 111 S Weber.
 —Mollie R, rms 207 N Wahsatch av.
 —Nellie W, emp Elite Laundry, rms 406½ S Tejon.
CAMPBELL NORMAN M, Lawyer, 68 First Nat Bank Bldg, Tel Main 2031, r 17 E Espanola. Mrs Effie S.)
CAMPBELL PETER D, Carpenter and Contractor 220 E Washington av, Tel Main 1514, r same. (Mrs Grace L.)
 —Mrs Pina, boarding, 15 Colorado av, Colo City.
 —Thomas, mining, r 1327 N Royer. (Mrs Sarah S.)
 —Thomas W, tmstr El Paso I & C Co, r 110 N Spruce. (Mrs Sadie E.)
 —Verna E, b 522 W Yampa.
 —Vina, b 1820 Park av.
 —Walter A, lab, b 850 E San Miguel.
 —Willard, chauffeur, rms 111 S Weber.

Paul Auto Co. 17 S. Cascade Ave.
 Telephone 2214
 For High Grade Oil, Gasoline and Supplies

The El Paso Ice & Coal Co.
 ARTIFICIAL ICE
 COLORADO'S BEST COAL
 EL PASO DISTILLED WATER
 Pioneers 46 & 91
 29 N. Tejon St.

Tompkins Roofing Co.
 FRANK TOMPKINS OFFICE, REAR GAZETTE BUILDING
 Manager Telephones Main 614 and 1751 With Kester & Robbins

CAM Colo. Springs, Colo. City and Manitou Directory. CAP 139

CAMPBELL WM A, Physician and Surgeon, 424 N Nevada av, Tel Main 104, Hours 1 to 4 p m, r same. (Mrs Minnie A.)
 —Wm D, cond C M Ry, r 1 Colorado av, Colo City. (Mrs Lida.)
 —Wm W, instr Town and Gown Golf Club, r 719 N Weber.
 Campfield Lester, mach, b 307 Mesa rd.
 Camplin Harry G, moved to Sheridan, Wyo.
 Canaday Elwood, moved to Wichita, Kan.
 —James R, moved to Wichita, Kan.
 Candlish Mrs Katherine A, moved to Rawlings, Wyo.
 Cannell, see also Connell.
CANNELL JOHN T, Market Gardener and Celery Grower, Vegetables and Plants in Season, Wholesale and Retail, Trade Solicited, 1302 S Tejon, r 2 blks west of same. (Mrs Elizabeth B.)

Cantello Joseph, miner, rms 318 Beacon, Roswell.
 Cantonwine Frank G, optician, r 740 N Pine. (Mrs Mary E.)
 —Frank L, lab, b 740 N Pine.
 Cantrell A G, r 509½ E Kiowa. (Mrs Hase T.)
 —Clyde E, carp C M Ry, b 305 Pawnee av, Manitou.
 —Elthon L, carp, r 305 Pawnee av, Manitou. (Mrs Zilpha B.)
 Cantwell Robert H, ins, r n end Cave av, Manitou. (Mrs Lillian.)
 Canty Wm, lab, b 915 S Royer.
 Capehart Elvira E, moved to Pueblo.
 Capen Bernard C, mgr Austin Candy Co, 303 S Tejon, rms 312 N Cascade av.
CAPITOL LIFE INS CO (of Colorado), Thomas F Daly Pres, K D Simpson Dist Mgr, 213-214 Mining Exch Bldg, Tel Main-1289. (See adv.)

See Our New Combination Coupon Policy. Nothing Estimated. Every Privilege and Value Guaranteed

The Capitol Life Insurance Co.
 OF COLORADO THOS. F. DALY, PRESIDENT

213-214 Mining Exchange Building Colorado Springs, Colorado
 K. D. SIMPSON, District Manager, Phone Main 1289

Cannon Robert M, civ eng, r 710 N Wahsatch av. (Mrs Jessie B.)
 Canon Eva T, asst librarian Colo Coll, b Bemis, Hall.
 —Helen, student, rms McGregor Hall.
 Canott Enock E, lab Barnes-Stephens P & H Co, r 531 E Cimarron. (Mrs Mary M.)
 —Wm E, cond C S & I Ry, r 824 S Cascade av.

Caple Don Stanley, comp Gazette, rms 19-A S Cascade av.
 Capolungo Michael J, musician Majestic Theatre, rms Lennox Apts.
 Capon Bernard C, rms 312 N Cascade av.
 Capps Esther E, b 119 W Rio Grande.
 —Grace E, b 631 S Royer.
 —Joseph E, b 631 S Royer.
 —Noah A, eng, r 119 W Rio Grande.

Otis Elevators

1609-13 Glenarm Street, Denver, Colo.

For Passenger and Freight Service. All Types. For Catalogue and Information address OTIS ELEVATOR CO.

COLORADO MINERAL WATER CO.
 HEADQUARTERS, ROBINSON DRUG CO.
 J. R. BALLARD, PROPRIETOR
 Everything in Mineral Water
 Telephones Main 4 & 583



Chris Pedersen

Contractor and Builder

Rear 20 E. Bijou Tel. Main 1839

140 CAP R. L. POLK DIRECTORY CO'S. 1910 CAR



Capps Mrs Susan M, r 631 S Royer.
—Timothy, lab, b 225 W Gimmarron.
Capron LeRoy, eng, b 108 S Conejos.
(Mrs Clara F.)

CAPSHAW EDWARD F. Chiropractor, 53-54 First Nat Bank Bldg, Tel Main 1221, r 313 S Wahsatch av. (Mrs Ida J.)

Carbonite Hill Gold M. & M. Co, W A Davis, pres, 55 First Nat Bank Bldg.

Carden Wm W, opr C M Ry, rms 1904 Colorado av, Colo City.

Care Mrs Frances, moved to Huntington, N Y.

Carello Felix, miner Rapson Coal Mine, r Papeton.

Carey, see also Cary.
—Mrs Anna, b 104 E Boulder.

CAREY CHARLES J. with The L M Hunt Grain Co, r 107 E Cheyenne rd. (Mrs Lucy L.)

—Edward, depot agt D & R G R R, b 104 North Park pl.

—John P, chauffeur, r 933 N Spruce. (Mrs Bessie A.)

—John P, with Wm P Bonbright & Co, rms El Paso club.

—Michael, driver Antlers Livery, b 933 Spruce.

—Nettie M, tchr Garfield School b 1005 N Wahsatch av.

—Wm H, boilermkr C M Ry, r 1842 Washington, Colo City. (Mrs Mary A.)

Carkens Clarence C, waiter Tuckers' Rest, r 719 W Huerfano. (Mrs Nellie.)

Carl Joseph G, r 813 E Moreno av. (Mrs Sarah E.)

CARLISLE ROBERT M. Sec and Treas Brown Lumber Co, r 112 E Espanola. (Mrs Catherine P.)

Carlson Adele S, domestic, 1121 N Tejon.

—Augusta, housekpr, 406 N Weber.

—Charles, miner Curtis Coal Mine, r Curtis P O.

—Claus E, molder Hassell Iron Wks Co, r 1107 Arcadia. (Mrs Ida.)

—Esther, domestic, 1430 N Nevada av.

—Fred (Hass & Carlson), rms 746 E Cimarron.

—Samuel, moved to Denver.

—Verne, waiter Cheyenne Mtn Country Club.

Carlton Horace M, r 1303 N Nevada av. (Mrs Amelia C.)

—James S, farmer, rms 1325 Monroe, Colo City.

—Ross, clk, rms 422 E Bijou. (Mrs Myrtle.)

—Samuel, mgr Salvation Army Indst'l Relief, 124 E Huerfano, r 105 S Nevada av. (Mrs Cora.)

Carman Bros (F E and G L), auto livery, 24 E Pike's Peak av.

—Frank E (Carman Bros), r 319 S 18th. (Mrs Mabel E.)

—George L (Carman Bros), b 319 S 18th, Colo City.

—Joseph W, insp A. T. & S. F. Ry, r 217 N El Paso. (Mrs Eva M.)

—Raymond G, b 217 N El Paso.

—Samuel M, b 319 S 18th, Colo City.

Carmichael A D, b Union Printers' Home.

—Mrs Florence M, r 826 E Costilla.

—Jefferson G, miner Curtis Coal Mine, r Curtis P O. (Mrs Sarah.)

Carn Anderson C, r 516 W Platte av. (Mrs Julia.)

Carnahan, Alonzo E, r 222 N Corona. (Mrs Alice.)

—John S, lab, r 530 W Dale. (Mrs Bertha E.)

—W R, hlpr Newton Lbr & Mfg Co, b 518 E Pike's Peak av.

Carnall James H, r 424 N Weber. (Mrs Agnes.)

—Walter, student, b 424 N Weber.

Burgess

FINE TEAS and COFFEES

112 North Tejon Street

CAR Colo. Springs, Colo. City and Manitou Directory. CAR 141

Carne Charles H, student, b 806 E Platte av.

—John L, lab, b 806 E Platte av.

—Joseph, contr, 806 E Platte av, r same. (Mrs Mary L.)

—Joseph T, mason, b 806 E Platte av.

—Leslie, student, b 806 E Platte av.

—Wm G, b 806 E Platte av.

Carnegie Public Library, 417 Lincoln av, Colo City.

Carney, see Kearney.

Carnine Mamie, nurse Cragmor Sanatorium.

Caroland Mary, rms 322 1/2 N Tejon.

Carpenter Alfred S V (Lockhart & Carpenter), r Medford, Ore.

—Charles L, piano tuner, 1215 Washington av, r same. (Mrs Grace H.)

CARPENTER CLARENCE. Investments, 201 Mining Exch Bldg, Tel Main 188, r 41 W Cache la Poudre, Tel Main 1078. (Mrs Josephine L.)

CARPENTER DUNBAR F. Lawyer, Suite 12 El Paso Bank Bldg, Tel Main 915, r 420 N Cascade av. Tel Main 497. (Mrs Helen W.)

—Edward, ironwkr, rms 414 S Cascade av.

—Edward L, lab, r 423 S Nevada av. (Mrs Mary J.)

—Elizabeth (wid Clarence D), r 128 S Wahsatch av.

—Elmer T, r 111 W Mill. (Mrs Bertha L.)

—Emma, b 128 S Wahsatch av.

—George, rms 617 S Tejon.

—George, student, b 815 N Nevada av.

—George A, blksmith, r 126 N Spruce. (Mrs Grace M.)

—George L, rms 203 N Wahsatch av.

—George W, mach C S & C C D Ry, rms 132 S Cascade av.

—Harry C, r 809 Jefferson, Colo City.

—J Everett, salesman, r 1012 N Wahsatch av. (Mrs Elizabeth E.)

—Leonard, moved to Medford, Ore.

—Lewis G, r 6 Pelham pl. (Mrs Helen V.)

—Louise D, laund, rms 215 N Wahsatch av.

—Marian E, asst R E Hillmer, b 128 S Wahsatch av.

—Marjorie E, student, b 128 S Wahsatch av.

—Mrs Mary L, r 420 N Cascade av.

—Mrs Mattie rms 552 E Moreno av.

—Mattie J, maid, 1126 N Tejon.

—Mollie E, b 809 Jefferson, Colo City.

—R A, tmstr C W Smith S & T Co, rms 2 E Kiowa.

—Ted J, lab, r 316 S Hancock av. (Mrs Myrtle E.)

—Wm H, clk May Clo Co, r 507 N Prospect. (Mrs Clara B.)

Carpenters' Hall, 129 E Kiowa.

Carper Alberta V, b 1411 S Nevada av.

—Frank J, b 1411 S Nevada av.

—Mrs Harriet S, r 1411 S Nevada av.

—John A, mach, b 1411 S Nevada av. (Mrs Adelaide.)

Carr, see also Karr.

—Adeline T, student, b 718 High.

—Charles, with E O Medley, b 2008 Lincoln av.

—Christian, tailor V A Lindblom, r 1022 N Arcadia.

—Gladys D, student, b 514 N Wahsatch av.

—James, lab Patterson Coal Mine, r Papeton. (Mrs Martha A.)

—James E, marblctr, r 718 High. (Mrs Elizabeth A.)

Carrell, see also Carroll.

—Frank B, driver, r 1 S Corona. (Mrs Katherine T.)

Carrick Aileen, student, b 1430 N Weber.

—Frank (Carrick Harness & Carriage Co), r 1430 N Weber. (Mrs Jessica D.)

CARRICK HARNESS & CARRIAGE CO (Frank Carrick), Harness, Saddles, Carriages, Wagons, Trunks and Valises, 19 1/2-21 S Cascade av, Tel Main 259.

—Mattie L, student, b 1430 N Weber.

—Ralph H, clk Carrick H & C Co, rms 320 N Tejon.

Carrico Felix B, hlpr, r 902 S Cascade av. (Mrs Anna C.)

The El Paso Ice & Coal Co.
 ARTIFICIAL ICE
 COLORADO'S BEST COAL
 EL PASO DISTILLED WATER
 29 N. Tejon St. Phones 46 & 915

The H. A. Gaebel Engraving Co.
 MAKERS OF GOOD CUTS FOR PRINTING PURPOSES
 412 1-2 SANTA FE AVE. PUEBLO, COLO. PHONE UNION 761

The Hyde Paper Co.



Printers' Supplies
 100-102 S. Victoria Avenue
 Pueblo, Colo.

"El Paso" Distilled Water
 Colorado Mineral Water Co.
 J. R. BALLARD, PROPRIETOR
 Pure Spring Water
 for Domestic Use
 Headquarters, Robinson Drug Co.
 TELEPHONES MAIN 4 AND 583

The El Paso Ice & Coal Co.
 ARTIFICIAL ICE
 COLORADO'S BEST COAL
 EL PASO DISTILLED WATER
 29 N. Tejon St. Phones 46 & 91

Good Clothes
Reasonable Prices

Robbins
ON THE CORNER

142 CAR R. L. POLK DIRECTORY CO'S, 1910 CAR



Carrington E Evans (E Evans Carrington & Sons), r 111 E Dale. (Mrs Lydia E.)
CARRINGTON E EVANS & SONS (E Evans, T Bernard and E Howard), Undertakers, Embalmers and Funeral Directors, 317 N Tejon, Tel Main 413.
 —E Howard (E Evans Carrington & Sons), city editor Telegraph, b 111 E Dale.
 —Hilda E, b 111 E Dale.
 —Mary E, b 111 E Dale.
 —T Bernard (E Evans Carrington & Sons), b 111 E Dale.
 Carris Mrs Catherine M, moved to Keota, Ia.
 Carroll, see also Carrell.
 —Mrs Anna, r rear 118 W Rio Grande.
 —Burt, b 155 Navajo av, Manitou.
 —Catherine C (wid Wm F), r 306 E Bijou.
 —Mrs Ella K, tchr Manitou School, r 155 Navajo av, Manitou.
 —Georgie, rms 611 Washington av, Colo City.
 —Gladys, b 1327 N Nevada av.
 —John C, r 501 E Willamette av. (Mrs Josephine L.)
 —Mabel, student, b 501 E Willamette av.
 —Mamie N, b 501 E Willamette av.
 —Kenneth, ydman McRae Cafe, rms 15 E Cucharras.
 —W Robert, foreman, r 647 E St Vrain. (Mrs Nora N.)
 Carrothe's George, carp, r 408 S Prospect.
 —Wilbur W, carp, b 408 S Prospect.
 Carruthers Jane E (wid John F), r 221 E San Miguel.
 —John A, student, b 221 E San Miguel.

Carruthers Orville B, cond C S & I Ry, r 832 S Tejon. (Mrs Jessie F.)
 Carson, see also Corson.
 —Albert A, reporter Herald, b 125 Pawnee av, Manitou.
 —Bernard W, carp, r 924 W Cimarron. (Mrs Maude D.)
 —Carroll, messr Telegraph, r 316 Washington av, Colo City.
 —Charles C, rms 125 E Vermijo av.
 —Gideon K, rms 1638 Grant av.
 —Henry T, moved to Salt Lake City.
 —John M, porter Pike's Peak Club, r 315 E Cimarron. (Mrs Mamie L.)
 —Rev J Wm, pastor First Cong Church, Manitou, r 125 Pawnee av, Manitou. (Mrs Alice V.)
 —Leonard, rms 628 E Dale. (Mrs Julia M.)
 —Leslie D, student, b 125 Manitou av, Manitou.
 —Robert M, moved to Rochester, Minn.
 Carter A-abelle B (wid Lawrence), b 727 S Weber.
 —Bessie L, musician, b 9 S Wahsatch av.
 —Charles, moved to New York City.
 —Charles E, student, rms 548 E Bijou.
 —Charles F, foreman Newton Lbr & Mfg Co, r 1530 Manitou boul. (Mrs Imogene.)
 —Constance S, b 417 E Willamette av.
 —Della, r 614 Washington, Colo City.
 —Edwin P, clk, b 1008 N Corona.
 —Eugene, cook Elks Home, r 727 S Weber.
 —Frank B, cook McRae Cafe, r 214 Pueblo av. (Mrs Comora.)
 —Glenard H H, b 417 E Willamette av.
 —George W, emp C S & I Ry, b 503 S Tejon.
 —Green C, cook, r 620 E Monument. (Mrs Mary B.)
 —Isaiah S, barber, 205 S Nevada av, r same.
 —James, r 612 Washington av. (Mrs Della V.)
 —James, porter E O Medley, rms 530 Colorado av, Colo City.

IT PAYS "QUALITY PRINTING" BRINGS BEST : : RESULTS
 THE WATERMAN PRESS, 112 E. Cucharras Street Phone Main 1154

H. A. SCURR Real Estate & Loans
 CHATTEL LOANS WANTED
 Tel. Black 732 20 S. Tejon St. HOUSES FOR RENT

CAR Colo. Springs, Colo. City and Manitou Directory. CAS 143

Carter James E, tmstr, r 417 E Willamette av.
 —Joel V, carp, r 1522 W Cheyenne rd. (Mrs Susan.)
 —Leona P, opr Colo Tel Co, b 118 E Costilla.
 —Mrs Lou A, r 9 S Wahsatch av.
 —Mabel A, b 9 S Wahsatch av.
 —Maggie (wid Austin H), r 503 S Tejon.
 —Mrs Mamie, housekpr, 125 E 1st, Ivywild.
 —Margaret S (wid Wm F), r 449 E Costilla.
 —Ray, student, rms 548 E Bijou.
 —Thoams, porter T J Hyatt, r 727 S Weber.
 —Wm F, died Nov 5, '09.
 Cartwright Earl, driver Paul Auto Co, b 222 S Conejos.
 —John C, blksmith, r 222 S Conejos. (Mrs Minnie R.)
 Cary, see also Carey.
 —Bessie A, opr Colo Tel Co, b 414 Colorado av, Colo City.
 —C Roy, clk P O Pharmacy, b 414 Colorado av, Colo City.
 —Mrs Lillie M, dressmkr, 414 Colorado av, Colo City, r same.
 —L Gilbert, student, rms 817 N Tejon.
 —Pearl V, opr Colo Tel Co, b 414 Colorado av, Colo City.

CASCADE AUTO & SUPPLY CO (Robert Pitman), Arie Van Teylingen Mgr, 115 N Cascade av, Tel Main 56. (See adv.)
 Cascade Laundry, E R Whitmarsh propr, rear 23 W Huerfano, office 7 E Bijou.
 Case Clarence B, surveyor Sawyer & Garstin, b 108 N Wahsatch av. (Mrs Ett W.)
 —Sarah E, bkpr W C Frost, to S Weber.
 Caseley Lucy, moved to Denver.
CASELEY WALTER N, Physician and Surgeon, Suite 1 P O Bldg, Tel Main 770, Hours 10 to 12 a m, 2 to 4 p m, Sundays 10 to 12 a m, r 721 E Boulder, Tel Main 952. (Mrs Grace E.)
 Caseman Daniel D, stockman, r 1106 N Weber. (Mrs Olivia M.)
 Casey James P, brkman C M Ry, r 515 S Nevada av. (Mrs Bertha C.)
 —John, lab, r 105 W Cucharras.
 —John L, switchman, r 1638 Hayes. (Mrs Theresa A.)
 —Mrs Ma y E, died Sept 28, '09, age 56.
 —Sarah, b 726 Washington, Colo City.
 Cash Mrs Eliza A, r 165 Ruxton av, Manitou.
 Cashler Grover, driver W A Pick, b 914 W Cheyenne rd.

Te phone Main 56

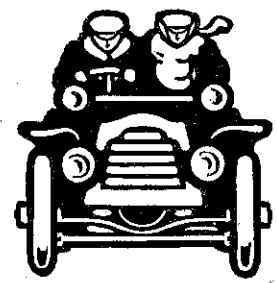

CASCADE
AUTO & SUPPLY COMPANY
 (ROBERT PITMAN) Aerie Van Teylinge, Manager

Reliable Repairing and Garage

We Are PARTICULAR, Because All We Do Is GUARANTEED

115 North Cascade Avenue

WEBER CYCLE and SUPPLY COMPANY Automobile Accessories Best Equipped VULCANIZING PLANT in the city
 6E. Kiowa St. Phone Main 466

The Mansions Hotel Effervescing Lithia and Iron Water for Pure Drinking Water and for Medicinal Use
Colorado Mineral Water Co.
 J. R. Ballard, Prop.



ALEX. MACKENZIE 21 E. Bijou Street
Telephone Main 1193
Merchant Tailor

144 CAS R. L. POLK DIRECTORY CO'S. 1910 CAS

Cashman Wm F, driver Swift & Co, rms 105 W Cucharras.
CASINO THE (Broadmoor Hotel & Casino), Wm O Brinker Mgr, e of Cheyenne Lake, Broadmoor.
 Cason Oliver B, hlpr C M Ry, r 414 Ehrich, Colo City. (Mrs Sadie A.)
 Cass Earl I, moved to Cripple Creek, Colo.
 —George A, moved to Limon, Colo.
 —Riley jr, student, r 515 E Caramillo. (Mrs Lena T.)
 Cassatt Florence, moved to Manzanola, Colo.
 Casser Constantine, student b 21 W Espanola.
 —Ida W (wid Constantine), r 21 W Espanola.
 Cassidy John E, clk Hub Clo Co, r 5 S Weber. (Mrs Anna C.)
 Cassidy Henry C (Spurgeon & Cassidy), rms 14 W Bijou.
 —James L, opr Rock Island Lines, r 2228 Rock Island av.
 —Mrs Margaret R, moved to Oakland, Calif.
 Casson John S, moved to Cheyenne, Wyo.
 Casteel George R, expman, r 601 Hugo. (Mrs Clara E.)
 —George W, vet surg, 905 S Corona, r same. (Mrs Euphemia E.)
 Casteel Richard L, driver Antlers Livery, b 905 S Corona.
 Castello, see also Costello.
 —Charles C, asst sec and treas Mary McKinney Mining Co, r 1704 N Tejon. (Mrs Florence.)
 —Frank F, pres Mary McKinney Mining Co and C S Mining Stock Assn, r 632 N Nevada av. (Mrs Marie H.)
 Castle Carrie E, photog, r 551 E Costilla.
 —Estella T, photog, b 551 E Costilla.
 —Wm G, grocer, 307 E Vermijo av, r 309 same. (Mrs Nettie A.)
 Castleberry Eva, emp Star Laundry, b 926 E Cimarron.
 —Georgianna (wid Wm E), b 516 E Bijou.
 —John F, hlpr W F & Co Exp, r 516 E Bijou. (Mrs Nettie R.)
 —Lulu, emp Star Laundry, b 926 E Cimarron.
 —Wm, tmstr Brown Lbr Co, r 926 E Cimarron. (Mrs Nancy E.)
 Castos Mak, trammer U S R & R Co, rms 909 Washington av, Colo City.
CASUALTY CO OF AMERICA (of New York), Fertig & Tutt Ins & Inv Co Agts, 29 N Tejon.

Phone Main 1754 for Information About the

Our Motto: Thorough Work

Central Business College

Six Years Successful Work. Large, well-appointed rooms. First-class equipment. Standard systems. Expert teachers with from 8 to 12 years experience

F. C. Onstott, Principal 18-20 S. Tejon St.

Use Your Good Sense When Purchasing Good Things to Eat Go Where You Can Buy the
The HEMENWAY GROCERY CO.
 115 South Tejon 1201 North Weber

The El Paso Ice & Coal Co. ARTIFICIAL ICE COLORADO'S BEST COAL EL PASO DISTILLED WATER
 29 N. Tejon St. Phones 46 & 91

Kaufman's
 EVERYTHING FOR EVERYBODY

Complete Outfitters for BOYS

Phone Main 467

CAS Colo. Springs, Colo. City and Manitou Directory. CEN 145

Caswell Fred J, salesman Singer Sewing Mach Co, r 105 S 3d, Colo City. (Mrs Laura A.)
 Catchpole Ada, b 319 Beacon, Roswell.
 —Clara, domestic, 2029 N Tejon.
 —Thomas, janitor Roswell School, r 319 Beacon, Roswell. (Mrs Elizabeth.)
 Catencamp Theodore, died Nov 3, '09, age 22.
 Cather Mrs Anna M, dressmkr, 119 E Dale, r same.
 —Ella C, b 438 N Prospect.
 —John H, r 428 N Prospect. (Mrs Caroline B.)
 —Kingman N, trimmer Pelta's Dept Store, r 119 E Dale. (Mrs Anna M.)
 —Will & Co (W B Cather, G J Giflaspay), clothing, 17 E Huerfano.
 —Wm B (Will Cather & Co), r 423 S Cascade av. (Mrs Selma.)
 Catholic Rectory, Rev Godfrey Raber, pastor, 22 W Kiowa.
 Catron James A, electr, r 216 N 7th. (Mrs Mollie E.)
 —John H, driver, b 216 N 7th.
 Catterson Sarah, r 119 E St Vrain.
 Caulk Frank J, moved to Spokane, Wash.
 Cavanaugh, see also Kavanagh.
 —John, rms 616 N Weber.
 —John R, plstr, r 21 N Spruce. (Mrs Anna J.)
 —Margaret, emp Edinger Cafe, rms 120 Canon av, Manitou.

J. D. HILTBRAND
 Sheet Music
 125 1-2 N. Tejon Tel. Main 913

Cave of the Winds, Austin & Snyder Proprs, Williams Canon, 1 mile n of Cliff House, Manitou.
 Cavichia Louis, miner Curtis Coal Mine, r Papeton.
 Caywood Mrs Anna, moved to Denver.
 Cedar Hill Gold Mining Co, Herbert Gardner sec, 315 Hagerman Bldg.
 Cell Thomas K, saw filer E H Morse, r 1002 E Boulder. (Mrs C Margaret.)
 Center Gus, waiter McRae Cafe, rms 9 W Boulder.
 —Henry L, r 410 N Cascade av.
CENTRAL BUSINESS COLLEGE, Controlled by The Colorado Springs Central Business College Co (Inc), F C Onstott Prin Third Floor, Nichols Blk, 18-20 S Tejon, Tel Main 1745. (See right top lines.)
CENTRAL ELECTRIC CO THE, J F Boynton Pres and Treas, J L Caldwell Sec, Electrical Supplies, 208 N Tejon, Tels Main 830 and 812. (See adv.)

J. F. BOYNTON
 President

J. L. CALDWELL
 Secretary

THE CENTRAL ELECTRIC CO.

Electric Supplies, Fixtures
 Motors and Engineering

Phones Main 812-830

208 N. Tejon St. Colorado Springs



3d Floor
 Opera House
 Block

Colorado Springs Business College

Phone Main 1160

Edward Wilder
 Propr.



PUEBLO MAGNETIC MINERAL WATER for Rheumatism, Bright's Disease and Kidney Trouble. COLORADO MINERAL WATER CO., J. R. Ballard, Prop.
 Headquarters, Robinson Drug Co. Telephones Main 4 and 583.

The BROWN LUMBER CO.

20 to 32 W. Vermijo Ave.
Telephone Main 102

Wholesale and Retail
LUMBER and MILL WORK

146 CEN R. L. POLK DIRECTORY CO'S. 1910 CHA

WE SELL
ALFALFA LAND
PIKE'S PEAK REALTY CO.
5 1-2 N. Tejon St. Over Busy Corner

CENTRAL TRANSFER CO (W A Cook, J M Thompson, A R Lillie), 133 E Kiowa, Tel Main 1563. (See back cover.)
Cessford Andrew G, loans, 16 E Huerfano, r 818 N Weber. (Mrs Amanda S.)
Chacey Arthur, messr, b 14 W Fountain.
—Samuel G, porter W, F & Co Exp, r 14 W Fountain. (Mrs Pearl L.)
Chadbourne Archie B, driver Kaufman & Co, r 508 S Nevada av. (Mrs Myra G.)

CENTRAL FUEL CO, R M Aitken
Mgr, 128 N Tejon, Tel Main 1101. (See adv.)

All Best Grades of Furnace Coal R. M. AITKEN, Manager

THE CENTRAL FUEL COMPANY

Wholesalers and Retailers
of Lignite Coal

Phone 1101 128 North Tejon Street

CENTRAL MEXICO LIGHT & Power Co, Curtis & Hine Gen Mgrs, Suite 34 Giddings Bldg, Tel Main 850.
—Rooming House, Mrs Mary Darlington propr, 24½ E Huerfano.

Chadbourne Mrs Ella A, r 507 S Nevada av.
—Joseph, insp, r 129 W Costilla. (Mrs Jennie.)
—Robert, student, b 129 W Costilla.

W. A. COOK J. M. THOMPSON A. R. LILLIE

The Central Transfer Company

BAGGAGE STORED  **Office 133 E. KIOWA ST. PHONE MAIN 1563**

Two Men With Every Order No Staircases Ruined

B. BENTON Carpenter and Contractor
116 Exchange Place Phone Red 233
ALL WORK GUARANTEED

E. G. PASTER Contractor and Builder

Shop 4 E. Kiowa St. Phone 801
Residence Phone 967

CHA Colo. Springs, Colo. City and Manitou Directory. CHA 147

Chadwick Albert, barber T J Hyatt, r 4 E Costilla. (Mrs Irene E.)
—Earl, barber, Union Printers' Home, b 4 E Costilla.
—Ernest, barber, b 4 E Costilla. (Mrs Eliza F.)
—John H, barber Mrs Lotta Reinhardt, r 115 E Las Vegas. (Mrs May R.)
—Mamie S, tchr Columbia School, b 517 N Tejon.
—Robert A, r 517 N Tejon. (Mrs Nannie W.)
—Robert A jr, collr El Paso Nat Bank, rms 428 N Weber. (Mrs Elizabeth.)
—Vane, clk, b 115 E Las Vegas.
—Wm, tmstr, b 4 E Costilla.
Chalquest N Mabel (wid G Emil), r 1421 N Wahsatch.
CHAMBER OF COMMERCE, T J Fisher Pres, E W Giddings and J R McKinnie V-Pres, A W Henderson Sec, O L Godfrey Treas, 14 Chamber of Commerce Bldg, Tel Main 335.
CHAMBER OF COMMERCE, Colo City, Hon J B Stephen Pres, George F Geiger Sec, 431 Colorado av, Colo City, Tels West 90 and Home 90.
Chamber of Commerce Bldg, 11 N Tejon.
Chamberlain Adence, rms M W Sanitarium.
—Mrs Anna D (F C & A D Chamberlain), r 2016 N Cascade av.
—Anna P, r 814 N Prospect.
—Benjamin, driver, rms 29 S Cascade av.
—Dean L, moved to Denver, Colo.
—Frank B, fireman Union Printers' Home, r 1017 S Sahwatch. (Mrs Mary A.)
—Frank C (F C & A D Chamberlain), r 2016 N Cascade av. (Mrs Anna D.)
—F C & A D (Frank D and Mrs Anna D), dentists, 12 First Nat Bank Bldg.
—Mrs Grace, r 814 N Prospect.
—Mrs Nellie, nurse, 1017 S Wahsatch av, r same.

DEICHMANN & DOUGLAS

Trunks Made to Order and Repaired

Phone Main 1593 111 N. Tejon

Chamberlain Paul F, student, b 2016 N Cascade av.
Chamberlin Amanda B (wid Newton), clk Hibbard & Co, r 18 Jefferson, Colo City.
—Carl S, treas C S & I Ry, r Littleton, Colo.
—Louise, tchr Garfield School, b 307 E Yampa.
Chambers Mrs Helen I, moved to Boulder, Colo.
—James W B, mach Hassell Iron Wks Co, r 607 S Sierra Madre. (Mrs Maggie T.)
—Julia B (wid Robert), r 405 Mesa rd.
CHAMBERS ROBERT L, Attorney-at-Law, 2-3 Midland Blk, Tel Main 427, r 315 Cheyenne rd, Tel Main 994. (Mrs Mary R.)
—R Loren, student, b 315 Cheyenne rd.
—Virginia S, prin Liller School, b 1327 N Nevada av.
Champ Frank, lab F S Priess, r Adams Crossing.
Champion Maria, domestic, 17 W Buena Ventura.
Champlain Lois O (wid Duane), b 1515 S Tejon.
Champlin Ruby J, student, b 323 S Tejon.
Chandlee Allen B, lino opr, b 824 N Institute.
—Lewis B, r 824 N Institute. (Mrs Nellie M.)
—Luella, student Central Bus Coll, b 824 N Institute.
—Wm B, carp, b 824 N Institute.
Chandler Edward R, pressman El Paso Co Democrat, r 226 S Wahsatch av. (Mrs Hattie.)
—Pauline, b 31 Lake av, Broadmoor.
—Wm, electr, r 31 Lake av, Broadmoor.

FOR GOOD HEALTH DRINK WATERS THAT ARE PURE

MINERAL WATERS DELIVERED
Colorado Mineral Water Co. 'Everything in Mineral Water'
Headquarters, ROBINSON DRUG CO. J. R. BALLARD, PROPRIETOR
Telephones Main 4 & 583

SIGNS of EVERY DESCRIPTION
W. E. Hawk 22½ S. Tejon St. Phone Black 631

The El Paso Ice & Coal Co.
 ARTIFICIAL ICE
 COLORADO'S BEST COAL
 EL PASO DISTILLED WATER
 29 N. Tejon St. Phones 46 & 91

The El Paso Ice & Coal Co.
 ARTIFICIAL ICE
 COLORADO'S BEST COAL
 EL PASO DISTILLED WATER
 29 N. Tejon St. Phones 46 & 91

Phone 13 For the **Prompt Plumbers** **Phone 13**
BARNES-STEPHENS PLUMBING & HEATING COMPANY
 206 NORTH TEJON

148 CHA R. L. POLK DIRECTORY CO'S. 1910 CHA

GREWELL COAL CO.



Office 110 N. Tejon St. Phone 1271
 Yard Phone 2140

Chaney, see also Cheney.
 —Frank H, barber J C Campbell, r 424 E Kiowa. (Mrs Emma.)
 Channel Eva R (wid Daniel), r Papeton.
 —Frank, miner Austin Bluffs Coal Mine, r Papeton.
 Chapin Alma L, moved to Pueblo.
 —Clarence K, moved Peonia, Colo.
 —Claudia H, r 610 S Tejon.
 —Clytie L, rms 610 S Tejon.
 —Florinda A (wid John), r 522 Ehrich, Colo City.
 —Harry A, clk Brown Com Co, r 1420 Washington av. (Mrs Nettie B.)
 —Helma, rms 610 S Tejon.
 —Mamie, student, b 522 Ehrich, Colo City.
 —Walter, rms 610 S Tejon.
 Chapman Alexander B, eng Col Monumental Wks, r 927 E Costilla. (Mrs Trudie S.)
 —Mrs Augusta, rms 217 S Wahsatch av.
CHAPMAN CHARLES, City Clerk, City Hall, r 319 N Institute. (Mrs Elizabeth.)
 —Charles R, clk C S & C C D Ry, b 319 N Institute.
 —George H, electr Citizens L H & P Co, r e s Cheyenne boul nr Stratton Park. (Mrs Jennie.)
 —George S, lab, b 313 W Pike's Peak av.
CHAPMAN HARRY C, Pres Giles Merc Agency Co, 301-303 Hagerman Bldg, Tel Main 461, r 1730 Wood av, Tel Main 939. (Mrs Delena L.)
 —Herbert R, tchr Colo School for D and B, r 228 N Wahsatch av. (Mrs Nora E.)

Chapman Jackman C, mining, r 634 N Corona. (Mrs Mary B.)
 —Robert E, tmstr Newton Lbr & Mfg Co, r 400 blk Washington av, Colo City.
CHAPMAN THOMAS N, Sec, Treas and Mgr Hallett & Baker Undertaking Co, 126 N Cascade av, r same, Tel Main 446. (Mrs Alberta.) (See adv.)
 —Thomas S, student, rms 817 N Cascade av.
 Chappell Mrs Carrie E, boarding 624 N Weber.
 —Cora T, died Oct 6, '09, age 36.
 —Ivan P, moved to Hutchison, Kans.
 —Ora (Chappell & Hull), r 624 N Weber. (Mrs Carrie E.)
 —Wm R, r 301 S Weber.
 —& Hull (Ora Chappell, E E Hull), extracts, 624 N Weber.
 Charles Elva M, moved to Jacksonville, Ill.
 Charlson Fred W, clk Golden Cycle Mill, b 1719 Colorado av.
 —Muns J, emp Golden Cycle Mill, r 1719 Colorado av. (Mrs Emma C.)
CHARLTON JOHN D, Pres and Treas Chas Schiele Cigar Co, rms same, Tel Main 807.
 —Wm, r Papeton. (Mrs Annie.)
CHASE ALBERT C (A C Chase & Co, Bicycle Supply Co), Baggage and Express, 8 E Kowa, Tel Main 1239, r 110 E Fountain, Tel Main 2016. (Mrs Margaret M.)
 —Andrew J, driver, r 1511 N Nevada av.
 —Arthur P, moved to Cayley Alberta, Canada.
CHASE A C & CO (A C Chase, A J Miller), Sewing Machines, Supplies and Repairers, 8 E Kiowa, Tel Main 1239. (See adv opposite.)
 Chase Carl I, painter, b 1019 E Costilla.
 —Dora J, b 516 W Boulder.
 —Earl A, painter, r 1019 E Costilla. (Mrs Louise E.)
 —Estelle S (wid Noah C), r 22 E Caramillo.

Crissey & Fowler Lumber Co.
 Lumber, Roofing, Cement and Glass
 117-123 W. Vermijo Avenue
 Planing Mill in Connection
 Telephone Main 101

Candies, Cakes, Ice Cream, Dainty Lunches
MUETH'S 26 N. Tejon Street
 Where Quality is the First Consideration

CHA Colo. Springs, Colo. City and Manitou Directory. CHE 149

Chase Floyd H (Mockbee & Chase), r 1317 Grant av, Colo City. (Mrs Josephine.)
 —George, miner, r 1307 Colorado av. (Mrs Martha M.)
 —Harriet R (wid Wm), r 516 W Boulder.
CHASE HARRY H, Sec Evening Telegraph Pub Co, r 1422 N Corona. (Mrs Ida M.)
 —James A, clk Kaufman & Co, r 211 E Cimarron. (Mrs Dora A.)
 —Mrs Julia N, b 1019 E Costilla.
 —Marion E, mason, b 814 Lincoln av, Colo City.
 —Mae A, stenog, b 1019 E Costilla.

W. I. LUCAS
MOTORCYCLES
 (Indian, Pierce and Harley Davidson)
 119 N. Tejon Phone Main 900

Chaves Manmelita M, r 119 E Madison.
 Chayse Mrs Ida, rms 406 1/2 S Tejon.
 Chayuten Aaron, r 323 W Costilla. (Mrs Fannie.)

Orders Taken for Baggage and Express
 Bicycles for Rent
A. C. CHASE. PROPRIETOR
THE BICYCLE SUPPLY CO.
 Bicycles, Supplies and General Repairing

A. C. CHASE & CO. 8 EAST KIOWA STREET
 Phone Main 1239
 (Work Guaranteed) **Expert Sewing Machine Repairing**
 Machines Bought and Sold
 Machines Rented by Week or Month

Chase May, student, b 1307 Colorado av.
 —Mildred L, b 814 Lincoln av, Colo City.
 —Mode S, mason, r 814 Lincoln av, Colo City.
 —Moses M, died Dec 28, '09, age 74.
 —Percy D, bowling alley, b 814 Lincoln av, Colo City.
 —Robert S, mining eng, b 22 E Caramillo.
 —Rev Ruluf A, supt M E Church, r 714 E Boulder. (Mrs Mary E.)
 —Susan D (wid Moses M), r 105 Washington, Colo City.
 —Violetta, b 23 W Huerfano.
 —Winifred M, b 714 E Boulder.
 Chatham Louis C, carp, r 114 Oak. (Mrs Adelia M.)

Cheadle Mrs Amanda C, smstrs J S Appel Suit & Cloak Co, r 847 E Moreno av.
 —Eliot H, teller C S Nat Bank, b 847 E Moreno av.
 —Elsie A, b 847 E Moreno av.
 —Rev Stephen H, r 847 E Moreno av. (Mrs Amanda C.)
 Cheatum Otis W, rms 317 E San Rafael.
 Cheeley J E, comp Gazette, rms 121 E St Vrain.
 Cheese Charles B, comp Gazette, b 1002 Colorado av.
 —Charles H, rancher, r 1002 Colorado av. (Mrs Clara B.)
 —Clarence, student, b 1002 Colorado av.
 —Myrtle, student, b 1002 Colorado av.
 —Naomi, student, b 1002 Colorado av.

Lake George Ice 10 1-2 East Pike's
 Peak Avenue
THE CITIZENS' ICE COMPANY.
 Phone Main 520

THE GOOD HEALTH DRINK WATER THAT ARE PURE

 PUEBLO MAGNETIC MINERAL WATER for Rheumatism, Bright's Disease and Kidney Trouble.
 COLORADO MINERAL WATER CO., J. R. Ballard, Prop.
 Telephones Main 4 and 583.
 Headquarters, Robinson Drug Co.

The El Paso Ice & Coal Co.
 ARTIFICIAL ICE
 COLORADO'S BEST COAL
 EL PASO DISTILLED WATER
 29 N. Tejon St. Phones 46 & 91

W. W. Williamson Fruit and Farm Lands in All Parts of the State
 Real Estate, Loans, Insurance 40-41 First Nat. Bank Bldg, Phone 476

150 CHE R. L. POLK DIRECTORY CO'S, 1910 CHI



Real Estate Insurance Loans
 23 1-2 N. TEJON ST.
 PHONE MAIN 209

Cheferin B, miner Rapson Coal Mine, r Papeton.
 Chekenian Haigoohi, maid, 1813 N Cascade av.
 Cheley Clara E, clk OutWest P & S Co, b 424 S Tejon.
 —Frank H, asst sec Y M C A, b 424 S Tejon.
 —Glen E, student, b 424 S Tejon.
 —Nellie E, stenog Gano-Downs Co, b 424 S Tejon.
 —Robert A, brklyr r 424 S Tejon. (Mrs Agnes.)
 —Wm J, b 424 S Tejon.
 Cheney, see also Chaney.
 —Mrs Bertha C, r 1030 S Sierra Madre.
 —Elizabeth, b 1510 N Cascade av.
 —Elizabeth T (wid Benjamin P), r 1510 N Cascade av.
 —N Charles, weaver G F Rose, b 1030 S Sierra Madre.
 Cherbok John, millman Portland Mill, r 312 Howbert, Colo City. (Mrs Annie.)
 Cherry Mrs Tennie, b 812 Rosita av, Colo City.
 Chesmore Lucy E (wid Alfred M), r 1119 N Cedar.
 —Mary B, b 1119 N Cedar.
 Chester Charles E, fireman C M Ry, rms 42 Telluride, Colo City.
 —Frank O, rms 814 E Boulder.
 —Wm A, carp C M Ry, r 46 E Telluride av, Colo City. (Mrs Sylvia E.)
 Chew Harry, clk, b 221 E 2d, Ivywild.
 —John H, clk Wilbur Chick, r 221 E 2d, Ivywild. (Mrs M Katherine.)
 Chewing Katherine, rms 523 E Pike's Peak av.
 —Mary, rms 523 E Pike's Peak av.

Cheyenne Building, Pike's Peak av n e cor Cascade av.
 —Building Corp, Asa T Jones sec and treas, 70 First Nat Bank Bldg.
CHEYENNE BURRO & CARRIAGE Co, W E Pettit Pres, W M Winter V-Pres, J T Martin Sec and Treas, Cheyenne Canon, Tel Main 647.
 —Canon, 4 miles s w of city.
 —Canon & Seven Falls Dev Co, C D Weimer sec, 43 P O Bldg.
 —Hotel, see Hotel Cheyenne.
 —Mountain Country Club, J A Connell pres, Butler Williamson sec, Lake av, Broadmoor.
 —Park (commonly called City Park), junction North and South Cheyenne Canons, 5 miles s w of city.
 —Park Land & Water Co, F E Brooks sec, 56 First Nat Bank Bldg.
 —Realty Co, P J Franklin pres, J I Franklin sec and treas, 311 Colo Bldg.
 —School, 1150 W Cheyenne rd.
 —Summit Railway Co, L T Ginger pres, H I Reid v-pres, F M McMahon sec and treas, 518 Mining Exch Bldg.
 Cheyne Charles W, fireman Rock Island Lines, rms 428 E St Vrain.
 Chezum, see also Chisholm.
 —Calvin B, stenog A C Magruder, b 535 E Kiowa.
 —Claude E, bkpr, b 535 E Kiowa.
 —Drucilla J, bkpr, b 535 E Kiowa.
 —Mrs Jay, tchr, r 535 E Kiowa.
 —Jay E, student, b 535 E Kiowa.
 Chiaro Antonio, miner, b Curtis P O.
 —Carlo, miner Danville Coal Mine, r Curtis P O. (Mrs Carolina.)
CHICAGO BAKERY & RESTAURANT, C L Zimmerman Propr, 109 1/2 S Tejon, Tel Main 539, Bread Bakery, 408 S Nevada av, Tel Main 1933.
 —Rock Island & Pacific Ry, see Rock Island Lines.
 Chick Anna J, b 409 S Nevada av.
CHICK WILBUR, Groceries and Meats, 401 S Tejon, Tel Main 954, r 409 S Nevada av. (Mrs Fulvia D.)

PATENTS MASON, FENWICK & LAWRENCE
COPYRIGHTS ATTORNEYS and SOLICITORS
TRADE-MARKS 316-318 Colorado Building Denver, Colo.
 FREE BOOK MAILED ON REQUEST

Ask for Original "Manitou" Table Water
 The Manitou Mineral Springs Co. Absolutely Natural and Pure Beware of Substitutes
 & Ginger Champagne

CHI Colo. Springs, Colo. City and Manitou Directory. CHR 151

Chilberg Charles K, moved to Pueblo.
 Childers Nellie, laund, rms 328 E Costilla.
 Children's Private Home, 704 E Huerfano.
 Childs Edmond L, clk, r 748 E Cimarron. (Mrs Maggie E.)
 —Edward, miner Curtis Coal Mine, r Curtis P O. (Mrs Alice.)
 —Harry C, died Feb 8, '10, age 80.
 —James A, fireman Golden Cycle Mill, r 1102 S 5th, Colo City. (Mrs Margaret E.)
 —Robert B, student, rms 1125 N Nevada av.
 —Samuel S, drg gds, r 215 N Cascade av. (Mrs Marguerite A.)
CHILDS STARLING W (William P Bonbright & Co), r New York City.
 Chilton Thomas, miner Austin Bluffs Coal Mine, r Curtis P O.
CHINA JIM, Chinese and Japanese Fancy Goods, 7 E Pike's Peak av, r same, Tel Red 635.
CHINA SHOP THE, Van Steenberg & Hurst Proprs, Crockery, Glassware, Silverware, Etc, 122 N Tejon, Tel Main 1891.
 Chinn Ellen H, b 1520 N Nevada av.
CHINN WM J (Chinn & Strickler), Lawyer, Suite 11 Giddings Bldg, Tel Main 243, r 1520 N Nevada av, Tel Main 1528.
CHINN & STRICKLER (W J Chinn, D P Strickler), Lawyers, Suite 11 Giddings Bldg, Tel Main 243.
 Chipman John A, bartndr, b 913 Colorado av, Colo City.
 —Lena M, student, b 913 Colorado av, Colo City.
 —Robert E, saloon, 524 Colorado av, Colo City, r 913 same. (Mrs Flora E.)
 —Weldon, student, b 913 Colorado av, Colo City.
 Chisholm, see also Chezum.
 —Allen S, r 1814 N Cascade av. (Mrs R K.)
CHISHOLM DUNCAN (Duncan Chisholm & Co), r 6 Lake av, Broadmoor, Tel Main 434. (Mrs Margaret J.)

Bond Automobile Co.
 Garage, Machine Shop and Supplies
AUTOS FOR RENT — Agency for Reliable Automobiles 26 N. Nevada Avenue
 Phone Main 1950

CHISHOLM DUNCAN & CO (Duncan Chisholm), Real Estate, Loans and Insurance, 4 1/2 E Pike's Peak av, Tel Main 24.
CHISHOLM ROBERT W, V-Pres Colo Springs Elec Co and Colo Inv and Realty Co, 7 N Tejon, Tel Main 7, r 1903 Wood av, Tel Main 432. (Mrs Sara B.)
 Chivington Canal Co, Clarence Underhill pres, r E Huerfano.
 —I Alonzo, salesman Hibbard & Co, r 711 11th, Ivywild. (Mrs Edna L.)
 Choate Dorothy B, student, b 615 E Boulder.
 Chrisman Susan A (wid Andrew G), b 511 N Weber.
 Christensen Andrew B, printer, r 416 E Kiowa. (Mrs Caroline A.)
 —Marie, r 216 S 18th.
 Christenson Carl, chauffeur, 1106 N Nevada av.
 Christian Mrs Addie, b 314 S Nevada av.
 —Andrew, gardener, 639 E St Vrain, r same. (Mrs Anna S.)
 —Andrew W, shoemkr J C Petersen, b 639 E St Vrain.
 —Anna F, b 639 E St Vrain.
 —Carl J, moved to Merino, Colo.
 —Charlotte, b 23 W Huerfano.
 —Frank H, scavenger, 210 W Platte av, b same.
 —Fred, tmstr R B Liles G Co, r 923 S Conejos. (Mrs Oma G.)
 —Galen B, mgr Jockey Club Shoeing Shop, 107 S Cascade av, r 304 E Willamette av. (Mrs Marie.)
 —Jens S, b 639 E St Vrain.
 —John, rancher, r 210 W Platte. (Mrs Sophia.)
 —L Addie, b 314 S Nevada av.



"El Paso" Distilled Water
 Colorado Mineral Water Co.
 J. R. BALLARD, PROPRIETOR
 Pure Spring Water for Domestic Use
 Headquarters, Robinson Drug Co.
 TELEPHONE MAIN 4 AND 583

Haigler Realty Co. "Specialists" in San Luis Valley Irrigated Lands
 Offices 1-2-3-6-8 Barnes Building 113 1-2 E. Pike's Peak Avenue

The El Paso Ice & Coal Co.
 ARTIFICIAL ICE
 COLORADO'S BEST COAL
 EL PASO DISTILLED WATER
 29 N. Tejon St. Phones 46 & 91

Enterprise Furniture Co.

STOVES AND RANGES

129-131 Phone Main 1264
E. HUERFANO STREET

152 CHR R. L. POLK DIRECTORY CO'S. 1910 CHU

TENTS and AWNINGS
 HOUSE TENTS A SPECIALTY
 LAWN AWNINGS HAMMOCKS
THE OUT WEST TENT & AWNING CO.
 113 1-2 N. Tejon St. Phone 1261

Christian Mary L, moved to Denver.
 Christians Ward, foreman Golden Cycle Mill, r 818 W Cucharras. (Mrs Flora F.)
 Christiansen Charles H, furn rooms, 111 E Huerfano. (Mrs Sophie M.)
 Christianson Anna, milliner, b 1521 W Cheyenne rd.
 Christie Althea, student, b 415 S Weber.
 —Henry S, foreman C S & C C D Ry, r 415 S Weber. (Mrs Kate.)
 —James A, ydman, rms 4 E Vermijo av.
 —Jessie M, clk Heath-Avril D G Co, b 415 S Weber.
 Christine Jennie, moved to Kansas City, Mo.
 Christoff Evan, miner, r Pike View.
 —John, miner, r Pike View.
CHRISTOPHER DAVID I, Physician and Suregon, Suite 207 Hagerman Bldg, Tel Main 417, Hours 8 to 10 a m, 2 to 4 p m, r 318 N Nevada av, Tel Main 620.

CHRISTOPHER W THOMAS, (Christopher & Sheafor), r 318 N Nevada av, Tel Main 620. (Mrs Hattie B.)
CHRISTOPHER & SHEAFOR (W T Christopher, C W Sheafor), Insurance, Real Estate, Loans and Bonds, 36 First Nat Bank Bldg, Tel Main 369. (See front cover.)
 Christy Hugh C, eng C M Ry, r 303 Jackson. (Mrs Junietta.)
 —O LeRoy, waiter Harvey Eating House, rms 413 N Royer.
 Chromatic Index Co, W P Love sec, 112 E Pike's Peak av.
 Chugg Robert, butler, 30 W Dale.
 Chule Charles, millman, b 307 Grant, Colo City.
 Church, Eva, rms 219 N Cascade av.
 —Mrs Jennie E, rms 10 S Weber.
 —News The, Richie Budelier and Charles Norine Mgrs, Y M C A.
 —of Christ, 422 S Cedar.
 —of Christ, Lincoln av, n w cor 5th, Colo City.
 —of the Good Shepherd, 3d s w cor Jefferson, Colo City.
 —of the United Brethren in Christ, 419 S Cascade av.
 —Thomas, coachman, Broadmoor av, s e cor 4th, Broadmoor.
 Churchill Caroline N (wid Thomas), editor Queen Bee, r 834 High.
 —Charles W, lab C S & C C D Ry, b 912 S Cascade av.
 —Frank A, hostler C S & C C D Ry, b 912 S Cascade av.
 —Grace, b 912 S Cascade av.

W. T. Christopher Phone Main 369 Clarence W. Sheafor

Christopher & Sheafor

Insurance, Real Estate Loans, Bonds

36 First National Bank Building Colorado Springs, Colo.

G. S. Barnes & Son 111 E. Pike's Peak Avenue
 Phone Main 60
SPORTING GOODS

Central Business College

18-20 S. TEJON Telephone 1745 F. C. ONSTOTT, Principal
 STANDARD SYSTEMS THOROUGH COURSES COMPETENT INSTRUCTORS See page 144

CHU Colo. Springs, Colo. City and Manitou Directory. CIT 153

Churchill Herbert J, solr, r 912 S Cascade av. (Mrs Dora.)
 —H Truman, student, 910 S Sahwatch.
 —Joseph C, rms 408 S El Paso.
 —Josiah T, r 910 S Sahwatch. (Mrs Rosa B.)
 —Laura, b 912 S Cascade av.
 —Marvin, driver Sanitary Dairy Co, b 910 S Sahwatch.
 —Win, brkman C S & C C D Ry, r 904 Grant av. (Mrs Ella.)
 Churchman Mary E, tchr Colo School for D and B.
 Churchyard George H, lab, r 1119 E Platte av. (Mrs Bertha A.)
 Ciel Bertha, moved to Pasadena, Cal.
 Cimino Andrew, miner Austin Bluffs Coal Mine, r Papeton. (Mrs Alice.)
 —Christina, b 500 E 3d, Ivywild.
 —Domenico, student, b 500 E 3d, Ivywild.
 —Emanuel, miner, r Papeton. (Mrs Mary.)
 —Jaco, miner, r 216 Beacon, Roswell. (Mrs Mary.)
 —John, miner Rapson Coal Mine, r Papeton.
 —Joseph, huckster, r 319 E 2d, Ivywild.
 —Liberato, gardener, b 500 E 3d, Ivywild.

A. B. Hutchinson J. L. Columbia
MANITOU LIVERY & TRANSFER CO.
 Manitou, Colo.
 Office, 227 Manitou Ave. Stable, 111 Manitou Ave.
 Phone Manitou 8 Phone Manitou 4

Cimino Louisa, student, b 500 E 3d, Ivywild.
 —Manuel, miner Austin Bluffs Coal Mine, r Papeton.
 —Samuel, gardener, r 500 E 3d, Ivywild. (Mrs Menuella.)
 —Vincenzo, gardener 500 E 3d, Ivywild, r same. (Mrs Nicholina.)
 Cirtwell Albert D (Cirtwell & Benton), r 824 N Spruce. (Mrs Kate.)
 —Fred, b 824 N Spruce.
CIRTWELL & BENTON (A D Cirtwell, H C Benton), Proprs Alamo Livery & Sales Stables, 19 E Cucharras, Tel Main 98.
CITIZENS ICE CO, G T Schumm Sec and Mgr, E G Brinkworth Local Mgr, City Office 10 1/2 E Pike's Peak av, Tel Main 520, Ice House Office 214 W Moreno av, Tel Main 521. (See right bottom lines.)

The Citizens' Ice Co. City Office, 10 1-2 East Pike's Peak Avenue Phone 520. Ice House Office, 214 West Moreno Avenue, Phone 521

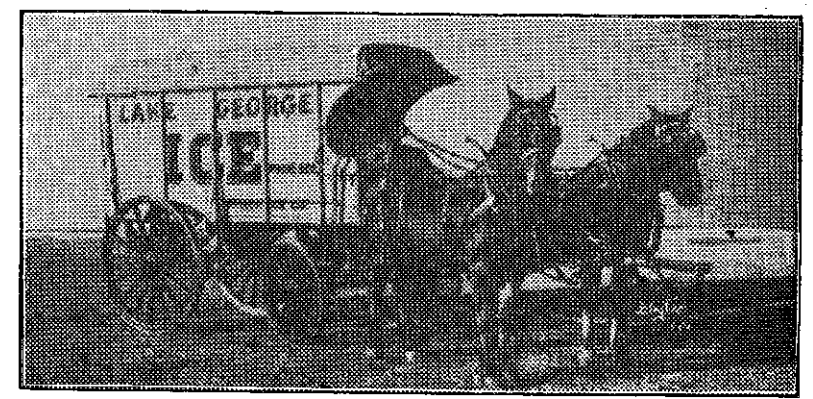

THE EVENING HERALD 30 CENTS PER MONTH
 LEADING EVENING PAPER LARGEST CIRCULATION
 Cheaper and Better Than Any Other Newspaper in Central Colorado

FOR GOOD HEALTH DRINK WATERS THAT ARE PURE

 The Mansions Hotel Effervescing Lithia and Iron Water
 for Pure Drinking Water and for Medicinal Use
Colorado Mineral Water Co.
 Headquarters Robinson Drug Co.
 Phones Main 4 and 583
 J. R. Ballard, Prop.

The El Paso Ice & Coal Co.
 ARTIFICIAL ICE
 COLORADO'S BEST COAL
 EL PASO DISTILLED WATER
 Phones 46 & 91
 29 N. Tejon St.

The Robinson Drug Co.

THE BUSY CORNER
) Finest Line of Drugs and Drug Sundries. Prompt Delivery. Phone 46

154 CIT R. L. POLK DIRECTORY CO'S. 1910 CLA

PIKE'S PEAK FLORAL CO
RETAIL FLORISTS
 Cor. Wahsatch and Platte Avenues
 Phone Main 28

CITIZENS' INSURANCE CO (of St Louis, Mo), Colo Inv & Realty Co Agts, 7 N Tejon.
CITIZENS LIGHT, HEAT & POWER CO, George B. Tripp Mgr, 107-111 E Kiowa. (See front cover.)
 City Attorney, 510 Exch Nat Bank Bldg.
 —Council Chamber, City Hall.
CITY DIRECTORY OFFICE AND LIBRARY (R L Polk Directory Co), 303 and 304 Hagerman Bldg, Tel Main 461. (See adv.)
CITY DRUG STORE; Oldest Established Drug Store in Colorado Springs, Drugs, Toilet Articles, Cigars and Tobacco, G J. Gillaspay Propr, 15 E Huerfano, Tel Main 1716.
CITY DRUG STORE, James McIntosh Propr, Drugs, Toilet Articles, Stationery and Cigars, 511 Colorado av, Colo City, Tels West 62, Home 282.
 —Dumping Grounds, 2 miles s e of P O.
 —Estray Pound, opp 530 E Vermijo.
CITY HALL, Nevada ave n e cor Kiowa.
 —Hall (old), 18 S Nevada av.
 —Hall, Colo City, 6th n e cor Washington av.
 —Jail, City Hall.
CITY OF NEW YORK INS CO (of New York City. Avery-Bruce-Haupt Ins and Agency Co Agts, 11 First Nat Bank Bldg.
 —Offices, City Hall.
CITY PACKAGE DELIVERY, F B Bryant Propr, 121 E Bijou, Tel Main 568. (See adv.)
 —Pound, 206 S 6th, Colo City.
 —Scales, 201 S Cascade av and 310 E Del Norte av.

CITY TRANSFER & STORAGE Co (Samuel Goad, J R Filson), 28 N Nevada av, Two Phones Main 304-2533.
 Civil Service Commission, D F Carpenter pres, City Hall.
 C K N Mining Co, Kenneth Macdermid sec, 211 Mining Exch Bldg.
 Clack Wm J, clk Hemenway Gro Co, r rear 720 S Tejon. (Mrs Mary.)
 Clampit Moses M, cond, r 31 Boulder cres. (Mrs Etta.)
 Clancy Caroline M (wid Frank M), r 226 E Cimarron.
 Clapper Augusta M (wid Charles C), bkpr G W Blake, rms 122 S Weber.
 —Jennie, student Central Bus Coll, b 122 S Weber.
 —Mrs Lena, b 19 W Moreno av.
 Clark Albert J, r 36 10th, Ivywild. (Mrs Ollie.)
 —Alfred, carp, r 912 W Cheyenne rd. (Mrs Carrie B.)
 —Alice, student, b 426 Robinson, Colo City.
 —Amos C, driver, r 1223 N Wahsatch av. (Mrs Laura P.)
 —Anna (wid Wm H), b 835 E Yampa.
 —Anna M, nurse, 2207 N Tejon, b same.
 —Archibald W, jeweler, 425 Colorado av, Colo City, r 211 Lincoln av, Colo City. (Mrs Margaret.)
 —Augustus, moved to Pueblo.
 —Bertha M, stenog Curtin & Sunderlin, b 1223 N Wahsatch av.
 —Charles, lab, b 318 N Tejon.
 —Charles C (Clark & Son), r 1010 N Corona. (Mrs Mary A.)
 —Charles C, b Union Printers' Home.
 —Charles C, clk Alexander Greig, b 1701 Colorado av.
 —Charles F, assayer U S R & R Co, r 107 Colorado av, Colo City. (Mrs Lulu E.)
 —Charles H, rms 130 Cheyenne av.
 —Charles L, trav agt, r 1824 N Nevada av. (Mrs Alice C.)
 —Charles L jr, clk Murray Drug Co, b 1824 N Nevada av.
 —Charles R, student, b 509 Colorado av, Colo City.

Paul Auto Co. 17 S. Cascade Ave.
 Telephone 2214
CARS FOR RENT DAY OR NIGHT

Tompkins Roofing Co.

FRANK TOMPKINS, Manager
 REAR GAZETTE BUILDING
 TELEPHONES MAIN 614 AND 1751

Metal Slate Tile
Roofing
 Cornice Work Metal Ceilings

CLA Colo. Springs, Colo. City and Manitou Directory. CLA 155

Clark Charles W, lab, r 1005 S 5th, Colo City. (Mrs Geneva.)
 —Clement S (Clark & Son), b 1010 N Corona.
 —Della, cook, rms 320 E Costilla.
 —Rev Edward, chaplain Glockner Sanitarium, b same.
 —Edward R, r 1632 N Tejon. (Mrs Cordelia R.)
 —Elizabeth (wid John), r 1207 Lincoln av, Colo City.
 —Mrs Elizabeth, b 426 Lincoln av, Colo City.
 —Mrs Elizabeth, nurse, 525 N Weber, b same.
 —Elmer, painter, r 935 E Costilla.
 —Elsie S, b 1207 Lincoln av, Colo City.
 —Emma G (wid Willard P), r 9 Latonia apts.
 —Ernest J, electr N Y Elec Co, rms 321 Jackson, Colo City.
 —Etta G, student, b 9 Latonia Apts.
 —Eugene F, mach, rms 116 E Cucharas.
 —Fanine A, emp Star Laundry, b 1701 Colorado av.
 —Fern L (wid Aldon C), r 426 Robinson, Colo City.
 —Floyd, eng C S Pressed Brick & F B Co, r 303 S Prospect. (Mrs Tillie.)
 —George A, carp Deichmann & Douglas, r 1012 Grant av. (Mrs Nettie E.)
 —Gladys J, student, b 1102 Washington av.
 —Guy N (Clark & Co), r 1124 Grant av. (Mrs Ella.)
 —Guy W, student, rms 831 N Cascade av.
 —Hallie, smstr L B Shodrow, b 321 E Bijou.
 —Hattie A (wid John D), r 321 Jackson, Colo City.
 —Hattie N, student, b 1223 N Wahsatch av.
 —Hazel P, b 608 S Tejon.
 —Henry J, switchman A T & S F R R, r 117 S Corona. (Mrs Ruth.)
 —Hiram, died Oct 3, '09, age 79.
 —Homer, cook, r 502 S Corona.
 —Horace S (Clark & Murphy), r 312 Cheyenne boul. (Mrs Nellie M.)

CLARK H WARD, Portraits and Views, Children Photography a Specialty, 112 S Tejon, r same. (Mrs Susie B.)
 —Mrs Ida, r 9 W 2d, Ivywild.
 —Irene A, b 1102 Washington av.
 —Irene E, b 419 E Boulder.
 —James B, student, b 9 W 2d, Ivywild.
 —James M, cond, r 1102 Washington av. (Mrs Agnes R.)
 —James P, mach C M Ry, r 1111 Lincoln av, Colo City. (Mrs Cora.)
 —Jay G, mach, b 1223 N Wahsatch av.
 —John, lab, r 919 S Corona. (Mrs Matilda.)
 —John H, rms 15 E Cucharas.
 —John M, tchr Colo Coll, rms Y M C A.
 —John S, ftr Colo Tel Co, b 1112 Lincoln av.
 —Joseph A, confectr 509 Colorado av, Colo City, r same. (Mrs Lucy.)
 —Joseph L, clk County Treas, r 819 E San Miguel. (Mrs Harriet M B.)
 —Julian, student, b 1824 N Nevada av.
 —Mrs Kate M, moved to Denver, Ill.
 —Mrs Laura, rms 130 Cheyenne av.
 —Mrs Lavina A, moved to Wilmore, Kans.
 —Leo, hlpr C M Ry, rms 430 Colorado av, Colo City.
 —Leon B, student, b 510 N Wahsatch av.
 —Mrs Margaret, moved to Los Angeles.
 —Marion C, student, b 419 E Boulder.
 —Martha, nurse Bethel Hospital.
 —Mary C, stenog Arthur Cornforth, b 1012 Grant av.
 —Mrs Mary M, laund, rms 745 E Costilla.
 —Mrs Minnie M, moved to Topeka, Kan.
 —Myrtle, b 426 Lincoln av, Colo City.
 —Nelson H, carp, r 1631 Grant av. (Mrs Emma E.)
 —Nora (wid Charles), emp Elite Laundry, r 608 S Tejon.
 —Robert M, mach C M Ry, r 1705 Hayes. (Mrs Daisy M.)

HEADQUARTERS, ROBINSON DRUG CO. J. R. BALLARD, PROPRIETOR
Colorado Mineral Water Co. 'Everything in Mineral Water'
 Telephone Main 4 & 583
 GOOD HEALTH DRINK WATERS THAT ARE PURE
 MINERAL WATERS DELIVERED

"The Name a Guarantee of Quality" **Otis Elevators**
 1609-13 Glenarm St. Denver, Colorado

Chris Pedersen

Jobbing and Shop Work

Rear 20 E. Bijou Tel. Main 1639

156 CLA R. L. POLK DIRECTORY CO'S. 1910 CLA

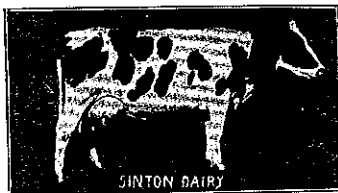

CLARK SAMUEL A. Real Estate, Loans and Insurance, Property For Sale or Trade in All Parts of the City, 1701 Colorado av., r same. (Mrs Sarena A.) (See adv.)

Clark Wm H, rms 120 S Cascade av.
—Wm R, harnessmkr, r 1024 S Walnut, Colo City.
—Wm W, r 17 S Limite. (Mrs Melinda E.)
—Wm W, student, b 312 Cheyenne boul.
—Wylie, clk Standard Club, b 831 Colorado av, Colo City.
—& Co (G N Clark, C M Potter), 2d hd goods, 1008 Colorado av.

CLARK & MURPHY (H S Clark, M C Murphy). New and Second Hand Goods Bought and Sold, Furniture Repaired, 408 S. Tejon, Tel Main 853.

Member Colorado Realty Dealers' Association

Property for Sale or Trade in All Parts of the City

Sam A. Clark Real Estate, Loans and Insurance

List your property for sale or rent with me, and I will do what is right by you

1701 Colorado Avenue

Colorado Springs, Colo.

Clark Mrs Sarah, moved to Salt Lake City.
—Stephen T, rms M W Sanitarium.
—Theodore F, moved to Denver.
—Vernon G, clk P O, b 1012 Grant av.
—Walter A, carp, b 1124 Grant av.
—Wm, clk, rms 324 E Bijou.
—Wm, lab, rms 647 E St Vrain.
—Wm, nursery, 2402 Wood av, r 419 E Boulder. (Mrs Mary A.)
—Wm B, r 19 W Boulder.
—Wm B, lab, r 1834 Armstrong av. (Mrs Della.)
—Wm D, lab St Francis Hospital.
—Wm F, wall paper, 224 E Pike's Peak av, r 1112 Lincoln av. (Mrs Emma L.)
—Wm H, emp Portland Mill, r 835 E Yampa. (Mrs Jessie E.)
—Wm J, moved to Salt Lake City.

CLARK & SON (Charles C and Clement S), Contractors for First Class Painting and Decorating, 1010 N Corona, Tel Red 714.
Clarke Adele, actress, b 1118 Custer av.
—Elbert J, clk, r 732 N Institute. (Mrs Vinnie E.)
—Eldredge, r 1623 N Cascade av. (Mrs Ruby D.)
—John R, r 508 N Weber. (Mrs Mary D.)
—Kenneth S, florist, r 220 S 8th. (Mrs Margaret.)
—Ray W, messr Vorhes Shoe Co, b 508 N Weber.
—Stephen, nursery, 321 S 8th, r same. (Mrs Julia.)
—Wm M, druggist, r 324 E Bijou. (Mrs Mary L.)

The H. A. Gaebel Engraving Co.

MAKERS OF GOOD CUTS FOR PRINTING PURPOSES
412 1-2 SANTA FE AVE. PUEBLO, COLO. PHONE UNION 761

Burgess

112 North Tejon Street

FINE CONFECTIONERY
OUR OWN MAKE

CLA Colo. Springs, Colo. City and Manitou Directory. CLI 157

Clarkson Jessie, nurse, 324 E Columbia, bds same.
Clary Frank J, slsmn, rms 534 E Platte av.
Claus Arthur S, oiler Pike Viw Mine, b 207 Beacon, Roswell.
—Frank E, trapper Pike View Mine, b 207 Beacon, Roswell.
—Fred W, carp Pike View Mine, r 207 Beacon, Roswell. (Mrs Minnie E.)
—Raymond, student, b 207 Beacon, Roswell.
Clausen Louis, propr Gem Restaurant, r 3 1/2 W Huerfano. (Mrs Emily.)
Clay Aaron J, r 812 N El Paso. (Mrs Luvinna A.)
—Gerald H, b 812 N El Paso.
—Henry C, lab, r 938 N Pine. (Mrs Mary M.)
—Herbert, student, b 812 N El Paso.
—Melvin, expman, res 2323 N Chestnut. (Mrs Mary E.)
—Ray Land & Imp Co, J E Lindstrom sec, 11 Gazette Bldg.
—Rial, poultry breeder, 1415 N Chestnut, r 1619 Wood av. (Mrs Fannie C.)
—Samuel, student, b 938 N Pine.
Claycomb Milton, stoker C S L & P Co, r 528 S Cascade av. (Mrs Minnie B.)
Clayton Georgie, rms 535 E Platte av.
Clayton Jay M, moved to Snyder, Colo.

CLEANATORIUM THE, W T
Gray Mgr, Cleaning and Pressing, "Eventually, Why Not Now?" 403 S Tejon, Tel Main 1577.

Clear Creek Gold Dredging Co, G R Buckman sec, 401 Mining Exch Bldg.
—John M, eng C M Ry, r 1710 Washington av. (Mrs Jewel D.)
Clearing House (C S Mining Stock Assn), W P Kinney mgr, Mining Exch Bldg.
Cleaver Boyd R, clk, r 1123 Colorado av. (Mrs Lillian H.)
—Charles W, meatctr Bramley Whitehead, r 602 E San Miguel. (Mrs Ida.)

Cleaver Harry H, carpet clnr, 1630 Manitou boul, r 404 Lincoln av. (Mrs Mabel W.)
—Ivan, student, b 20 E Cimarron.
Cleland Elizabeth (wid James), rms 215 E Fountain.
—Ruth, domestic 320 N Cascade av.
Clemans Martha, student, b 17 E Dale.
—Wm O, real est, 28 First Nat Bank Bldg, r 17 E Dale. (Mrs Elizabeth E.)
Clemens Mrs Julia A, rms 216 N Weber.
Clement Watson A, repr C M Ry, r 1039 Colorado av, Colo City. (Mrs Matilda O.)
Clements Jefferson R, plstr, r 717 E Cache la Poudre. (Mrs Ethel.)
Clessler Otto A, clk Pelta's Dept Store, bds 211 S Weber.
Clevy Jesse H, waiter Walter Harris, rms 624 Colorado av, Colo City.
Cliff Dwellers' Ruins, 1/2 mile n of D & R G Depot, Manitou.
—House, E E Nichols, Hotel & Realty Co proprs, Canon av, cor Park av, Manitou.
Clifford Alice H, stenog El Paso Ice & Coal Co, b 317 S Cascade av.
—Estelle M, supt Day Nursery, r 822 S Tejon.
—Francis I, millman, b 317 S Cascade av.
—Mary T, bkpr Fertig & Tutt Ins & Inv Co, b 317 S Cascade av.
—Michael J, repr C M Ry, r 316 Hagerman, Colo City. (Mrs Zulah.)
—Nellie T (wid Timothy F), r 317 S Cascade av.
—Paul H, student, b 822 S Tejon.
Cliff James, tmstr, r Red Canon av s e cor Garden, Manitou.
—Zeno F, tmstr, b Red Canon av s e cor Garden, Manitou. (Mrs Tillie E.)
Clifton Co, J E Lundstrom sec, lands, 11 Gazette Bldg.
—James, r 317 E San Rafael. (Mrs Mary F.)
—Wm H, carp, r 805 E Cache la Poudre. (Mrs Luella.)

The Hyde Paper Co.

100-102 S. Victoria Ave., Pueblo, Colo.

The Paper for This Book Furnished by Us

The El Paso Ice & Coal Co.
 ARTIFICIAL ICE
 COLORADO'S BEST COAL
 EL PASO DISTILLED WATER
 29 N. Tejon St. Phones 46 & 91

"El Paso" Distilled Water
 Pure Spring Water
 for Domestic Use
 Colorado Mineral Water Co.
 J. R. BALLARD, PROPRIETOR
 Headquarters, Robinson Drug Co.
 TELEPHONES MAIN 4 AND 583

**DUNLAP HATS
STETSON HATS
HAWES HATS**

Robbins
ON THE CORNER.

158 CLI R. L. POLK DIRECTORY CO'S. 1910 CLO



Cline, see also Klein and Kline.
—Bert E, b 402 Grant, Colo City.
—Carl L, blksmith H T Cline, r 119 W Mill. (Mrs Maybelle B.)
—Charles C, musician, rms 226 N Tejon.
—Eugene, iron wkr Hassell Iron Wks Co, rms 417 S Sierra Madre.
—George W, hlpr C M Ry, r 208 Main, Colo City. (Mrs Mary A.)
—Harvey L, lab, b 208 Main, Colo City.

CLINE HENRY T, Blacksmithing, Horseshoeing, Carriage and Automobile Work, Heavy Forgings a Specialty, All Work Done Promptly and Guaranteed, "I Set The Standard", rear 326 S Nevada av, Tel Main 1650, r 326 same. (Mrs Etha.)
—Isaac L, appr, b 1834 Washington, Colo City.
—John C, painter C M Ry, r 402 Grant, Colo City.
—John T, fireman C S & C C D Ry, r 620 N Bijou. (Mrs Mayte L.)
—Mrs Julia M, r 1834 Washington, Colo City.

Clinton Annie, nurse, 312 E Caramillo, b same.
—Emily (wid Charles D), b 10 E Costilla.
—John C, foreman C S Pressed Brick & F B Co, rms New Elk Hotel.
—Mary, r 202 N Cascade av.
—Rose (wid Patrick), r 312 E Caramillo.

CLINTON THE, Lloyd E Smith Propr, Nicely Furnished Rooms, Modern and Up-to-Date, Rates Reasonable, 133 E Huerfano, Tel Red 702. (Mrs Mary T.)

Clintworth John, plumber, r 113 Lincoln av, Colo City.
Cloos Lottie, b 1117 Colorado av.
—Mary A, b 1117 Colorado av.
Clothier Albert C, b 112 S 7th, Colo City.
—Ida C, r 169 Ruxton av, Manitou.
Clotworthy Melville B (C A Hibbard & Co); b 316 E Cache la Poudre.
—Wm H, r 316 E Cache la Poudre. (Mrs Eliza T.)
Cloud Matilda, cook, 2030 N Cascade av.
Clough Eva (Ideal Ostrich Feather Co), r 126 E Kiowa.
—Isabelle (wid James F), r 29 Lincoln av, Colo City.
—John D, fireman, b 29 Lincoln av, Colo City.
—John H, mason, r 212 S 12th.

CLOUGH JOHN T MERCANTILE Co, L J Newsome Sec and Mgr, Proprs The Emporium, Hardware, Notions and Household Goods, 110 S Tejon, Tel Main 231.

—Marie K, student, b 530 S Nevada av.
—Richard (R Clough & Son, Public Trans & Storage Co), r 530 S Nevada av. (Mrs Kate.)
—Robert (R Clough & Son), b 530 S Nevada av.

CLOUGH R & SON (Richard and Robert), Railroad and General Contractors, Office 209 W Huerfano, Tel Main 1385, r Tel Main 2521.

Clouser Wm H, b 519 Jefferson. (Colo City.)

Clover Clara L (wid Wm L), b 811 High.

CLOVERDALE DAIRY, Brown & Sons Proprs, 104 E 2d, Ivywild, Tel Main 1159.

Clovis John, millman, b 90 Main, Colo City.

—Joseph, millman, b 90 Main, Colo City.

—Michael, millman, r 90 Main, Colo City.

H. A. SCURR Real Estate & Loans

Tel. Black 732 20 S. Tejon St. NOTARY PUBLIC

CLO Colo. Springs, Colo. City and Manitou Directory. COC 159

Clow Wm F, r 428½ E St Vrain. (Mrs Hattie E.)

—Willes F, janitor High School, r 424 E St Vrain. (Mrs Anita C.)

Clute Mrs Anna E, r 404 Manitou av, Manitou.

—Caryl, student, rms 404 Manitou av, Manitou.

—Glen N, lab, b 404 Manitou av, Manitou.

—Nicholas F, r 818 S Nevada av. (Mrs May.)

Clyde Block, 129-137 E Huerfano.

—Timber Co, H K Devereux pres, Clarence Carpenter v-pres, E A Sunderlin sec and treas, 501 Mining Exch Bldg.

Coakley Edith, student C S Bus Col.

—Edna B, b 725 E Platte av.

—Ethel M, student, b 725 E Platte av.

—Frank W (Guarantee P & H Co), r 725 E Platte av. (Mrs Minnie B.)

Coan Charles A, b 329 E Kiowa.

—Chester, student Central Bus Col, rms Y M C A.

Coar Wm A, lab, r 509 Jefferson, Colo City. (Mrs Mary M.)

Coard Arthur J, foreman Portland Mill, r 307 Lincoln av, Colo City. (Mrs Amanda J.)

Coates Alice M (wid Charles W), r 301 Harvard av, Colo City.

—Charles H, ins, 303 Exch Nat Bank Bldg, r 1607 N Weber. (Mrs Evelyn R.)

Coats Charles O, blksmith, b 1022 Washington av.

—E Ruth, clk Miller Ptg Co, b 1022 Washington av.

—F Lee, moved to Pueblo.

—Joseph W, barnman El Paso I & Co, r 1022 Washington av. (Mrs Harriet H.)

—Lavina J, moved to West Chester, Pa.

—Luella, cashr Giddings Bros, b 1022 Washington av.

—Robert F, eng C S & C C D Ry, r 209 N Beacon, Roswell.

Cobb Allen C, r 1924 N Tejon.

—Mrs Emma D, r 1 blk n of Sunnycrest Hotel, Stratton Park.

—Frank, rms New Elk Hotel.

—Henry C, v-pres 20th Century Bus Coll, rms 109½ N Tejon.

—Walter K, motorman C S & I Ry, r 620 S Tejon.

—Wm E, trav agt, r 1623 N Weber. (Mrs Annie L.)

—Wm H, ydman Cheyenne Mtn Country Club.

—Wm P, mining, r 318 E Cache la Poudre. (Mrs Sophia F.)

Cobbin Timothy, miner, r Pike View.

Coburn Mrs Rebecca, boarding, 611 Colorado av, Colo City.

Coby Henry, r 713 Colorado av, Colo City. (Mrs Millie.)

Coca-Cola Bottling Co (J W Bailey), 124 Mechanics' pl.

Cochran Mrs Bettie, domestic, 1206 N Cascade av.

—Claude O, pipeman Hose Co No 1, r 827 Lincoln av. (Mrs Mary C.)

—Dorothy, emp Elite Laundry, b 827 Lincoln.

—Ray S, reporter Telegraph, r 332 E St Vrain. (Mrs Effie.)

Coccrane Mrs Frances A, rms 17 W Del Norte.

—M Patrick, patrolman Police Dept, r 330 W Vermijo av. (Mrs Barbara.)

Cockburn, see Coburn.

Cockrell Arcillus, carp, r 304 Washington, Colo City. (Mrs Nancy M.)

—Edward, barnman, b 627 N Nevada.

—R T, rms 132 S Weber.

—Mrs Sarah B, propr The Cockrell, 141 Pawnee av, Manitou.

COCKRELL THE, Mrs Sarah B Cockrell Propr, Rooms by the Day, Week or Month, New England Breakfast and 6 o'Clock Dinner Served, 141 Pawnee av, Manitou, Opp Colo Midland Depot, Tel Purple 632.

Cocks Elizabeth M, moved to Waterloo, Ia.

—Harry J, printer, r 718 S Weber. (Mrs Elizabeth M.)

—Rosamond P, emp Out West P & S Co, b 718 S Weber.



The Mansions Hotel Effervescing Lithia and Iron Water for Pure Drinking Water and for Medicinal Use
Colorado Mineral Water Co.
J. R. Ballard, Prop.
Headquarters Robison Drug Co. Phone Main 4 and 583

ARTIFICIAL ICE
COLORADO'S BEST COAL
EL PASO DISTILLED WATER
Phones 46 & 91
29 N. Tejon St.
The El Paso Ice & Coal Co.

THE WATERMAN PRESS Main 1154

112 EAST CUCHARRAS STREET
A. B. WATERMAN, PROP. PRINTED THIS DIRECTORY

WEBER CYCLE and SUPPLY COMPANY

6 E. Kiowa St. Phone Main 466

Hall's Safes and Vault Work
All Kinds of Tires
Rubber Stamps, Keys, Etc.

ALEX. MACKENZIE

21 E. Bijou Street
Telephone Main 1193
Merchant Tailor

160 COC R. L. POLK DIRECTORY CO'S. 1910 COL

- Coco Porfirio V, lab, r 621 Hugo. (Mrs Ursulita.)
Cocolann Jacob, lab U S R & R Co, r 1024 Lincoln av, Colo City.
Codd Lucy A, b rear 1527 N Royer.
Codwise Charles, moved to West Pouthen, Mass.
Coffey, see Caffee.
Coffield John J, r 110 Hill.
—Willis H, rms M W Sanitarium.
Coffin Alfred V, eng C M Ry, r 202 S 16th. (Mrs May.)
—Deane O, r 177 Ute av, Manitou. (Mrs Ione.)
—Harry S, cond C M Ry, r 216 Lincoln av, Colo City. (Mrs Anna L.)
—Louisa D (wid Wm H), tchr Steele School, r 620 E Columbia.
Coffman, see also Kaufman.
—Mack B, r 21 E Moreno av. (Mrs Mary E.)
—Mrs Mary E, minr Pelta's Dept Store, r 21 E Moreno av.
Cogan Jeremiah J, moved to Penrose.
Cohan Wilton R, cook Grier's Hotel.
Cogsdell H Grant, dep city auditor, rms 12 Everhart Bldg.
Cohan Thomas, ydman Bitler Rest Co, rms 124 E Pike's Peak av.
Cohen, see also Cahn, Kahn and Kohn.
—Mrs Eliza S, r 425 N Wahsatch av.
—Ephraim M, propr Elec Shoe Factory, 20 E Huerfano, r 218 N Corona. (Mrs Lela.)
- COHEN EUGENE S.** Mining Broker, Real Estate and Notary, 5 N Tejon, Tel 201, r 425 N Wahsatch av, Tel Main 1176. (Mrs Eliza S.)
- Cohn Sophie, rms 717 E Huerfano.
Coil Harry W, student Colo Coll, b 817 N Tejon.
—James P, real est, r 817 N Tejon. (Mrs Clara I.)
Cokefair Leonard L, emp The Emporium, r 324 W Pike's Peak av. (Mrs Mary A.)
Coker David H, r 811 N Prospect. (Mrs Louise.)
Colbert Daniel W, blksmith C M Ry, r 15 S 3d, Colo City. (Mrs Julia.)
—Esther B, student, b 15 S 3d, Colo City.
- Colburn Burt, student, r 9 S Weber.
—Donald J, carp, r 220 S 10th. (Mrs Fannie.)
—Frank A, blksmith Brimmer & Troupe, b 9 S Weber.
—Mrs Martha C, r 1626 Wood av.
—Therse, b 9 S Weber.
—Wm D, printer Telegraph, b 220 S 10th.
—Wm H, miner, r 9 S Weber. (Mrs Lizzie.)
- Colby Carl H, rms 142 Ute av, Manitou.
—Mrs Margaret E, b 117 Ruby av, Colo City.
- Colchester The, 102 E St Vrain.
Cold Lucille H, student, rms Ticknor Hall.
Coldwell, see Caldwell.
Cole, see also Kohl.
—Alroy B, florist F F Crump, r 1228 E San Miguel pl. (Mrs Alma M.)
—Belle, waiter Ephraim Stotts, rms 24 N Weber.
—Clarence E, clk W N Burgess, r 715 Franklin. (Mrs Edith M.)
—Frank J, eng, rms 24 N Weber. (Mrs Susie.)
—Howard, miner Curtis Coal Mine, r 708 E Boulder.
—James B, miner Danville Coal Mine, r Curtis P O.
—Lewis K, cabtnkr Charles Jones, r 109 N Tejon.
—Wilhelmina, waiter Acacia Hotel, rms 228 N Tejon.
—Wm L, ftr Colo Tel Co, r 815 E Cache la Poudre. (Mrs Lula B.)
- Coleman Carlton M, real est, 22 P O Bldg, rms Hotel Cheyenne. (Mrs Marietta E.)
—Henry C, patrolman Police Dept, r 15 E Huerfano. (Mrs Edith.)
—James S, porter Acacia Hotel, rms 413 N Royer.
—John S, tmstr, r 732 N Pine. (Mrs Marie E.)
—Mary, r rear 444 E Kiowa.
Coler Lewis A, moved to Denver.
Coles Alfred N, agt San Luis Valley L & M Co, 412 Hagerman Bldg, b Acacia Hotel.
Colette Ida M, b 322 Monroe, Colo City.
Coley Mary O, domestic 1816 Wood av.

The El Paso Ice & Coal Co.
 ARTIFICIAL ICE
 COLORADO'S BEST COAL
 EL PASO DISTILLED WATER
 Phones 46 & 91
 29 N. Tejon St.

Good Health is Wealth and the essentials to good health are contained in Good Pure Foods You can buy this kind at

The HEMENWAY GROCERY CO.

113 South Tejon 1201 North Weber

Kaufman's

EVERYTHING FOR EVERYBODY

Where Styles are Newest
Where Quality is Best

COL Colo. Springs, Colo. City and Manitou Directory. COL 161

- COLGAN DENIS J H.** Compiler R L Polk Directory Co, 303 Hagerman Bldg, Tel Main 461.
- Colgan James, driver C S Laundry, rms 110 1/2 E Cucharras.
- Collais Charles G, tchr Colo Coll, rms 30 W Cache la Poudre.
- Collard Wm H, carp, r 109 S 3d, Colo City. (Mrs Abbie J.)
- Collbaugh Mary O, tchr, rms 330 E Cucharras.
- Collett Joseph, janitor Gazette, r 711 E Kiowa. (Mrs Frederica F.)
- Collier George, emp Citizens L H & P Co, r 2606 N Cascade av. (Mrs Mattie H.)
- Mary L, clk Kaufman & Co, b 2606 N Cascade av.
- Ruby Z, bkpr Pelta's Dept Store, b 2606 N Cascade av.
- Collins Mrs Ada R, tchr r 555 E Platte av.
- Albert, tmstr Wandell & Lowe T & S Co, r 802 S Sahwatch. (Mrs Hattie A.)
- Mrs Belle, rms 1325 Monroe, Colo City.
- Blanche, tailor Kaufman & Co, b 24 N Sierra Madre.
- Celinda C (wid Samuel B), r 317 E Yampa.
- Charles, b Union Printers' Home.
- Clara M, stenog, r 24 N Sierra Madre.
- Ellen L, smstrs, b 24 N Sierra Madre.
- Eoline M (wid Charles), r 423 N Royer.
- Ernest W, chauffeur, b 423 N Royer.
- Ethel G, b 120 E San Rafael.
- Frank, com mer, 109 S Cascade av, r 2 W Costilla. (Mrs Henrietta M.)
- Frank jr, driver Friedline & Taggart, b 2 W Costilla.
- Fred H, carp, rms 106 S Wahsatch.
- Frederick E, carp, r 610 N Spruce. (Mrs Delia M.)
- Grayson F, moved to Spokane, Wash.
- Grover S, moved to Chicago.
- Harold J, student High School, b 555 E Platte av.
- Harry A, clk Giddings Bros, r 115 E Fontanero. (Mrs Katherine A.)
- Henry H, elev opr C S Dry Goods Co, b 423 N Royer.

J. D. HILTBRAND
EDISON AND VICTOR
Talking Machines
125 I-2 N. Tejon Tel. Main 913

- Collins Isaac C, r 1625 Cheyenne boul. (Mrs Ada S.)
—Karrick P, r 15 E Cache la Poudre.
—Kate, maid, 1131 N Cascade av.
—Mrs Katherine, r 15 E Cache la Poudre.
—Leslie, coachman, 1414 Wood av.
—Margaret, cook, b 433 W Cucharras.
—Mattie M, moved to Choteau, Okla.
- COLLINS MYRON S.** Editor Telegraph, r 317 E Yampa.
- M Grant, cond C S & I Ry, rms 18 E Vermijo av.
- COLLINS OLIVER E.** Attorney-at-Law, Suite 50 P O Bldg, Tel Main 105, r 1125 N Institute, Tel Black 151. (Mrs Maude S.)
- Taylor C, painter C M Ry, r 1414 S Tejon. (Mrs Frankie.)
- Wesley T, chauffeur, r 24 W Las Animas. (Mrs Neona.)
- Wm, fireman, r 510 S Cascade av. (Mrs Mary.)
- Colan James, bkpr, rms 104 E Huerfano. Colony Augustus C (Bell & Colony), r 1201 Hayes. (Mrs Lola M.)
—A Glee, b 1201 Hayes.
—A Guy, clk, b 1201 Hayes.
—Herbert A, clk Samuel Bragdon, r 525 N Nevada. (Mrs Nora M.)
- COLORADO AUTOMOBILE & Supply Co** (A W Marksheffel), Everything in Auto Supplies, Cars for Rent and Repaired, 122 N Cascade av, Tel Main 732.
- COLORADO BRICK & ARTIFICIAL Stone Co.** Geo A Krause Pres, T J Fisher V-Pres and Treas, W W Postlethwaite Sec, Sandlime Brick, Ashlar Blocks, Etc, 7-8 Gazette Bldg, Tel Main 120, Works Pike View, Tel Black 982.



MANITOU UTE CHIEF SODA WATER
 DELIVERED FRESH FROM THE SPRING DAILY
 Colorado Mineral Water Co.
 Headquarters Robinson Drug Co.
 J. R. Biliard, Prop. Phones Main 4 and 583

3rd Floor
Opera House
Block

Colorado Springs Business College

Commercial
Shorthand and
Typewriting
Courses

The El Paso Ice & Coal Co.
 ARTIFICIAL ICE
 COLORADO'S BEST COAL
 EL PASO DISTILLED WATER
 29 N. Tejon St. Phones 46 & 91

The BROWN LUMBER CO.

20 to 32 W. Vermijo Ave. Carries a Full Line of
 Telephone Main 102 BUILDERS' HARDWARE and BUILDING MATERIAL

162 COL R. L. POLK DIRECTORY CO'S. 1910 COL

IRRIGATED FRUIT LAND FOR SALE

PIKE'S PEAK REALTY CO.
 5 1-2 N. Tejon St. Over Busy Corner

WE RENT HOUSES

Colorado Building, 102 S Tejon.
 —Central Coal & Mining Co, W F Littell pres, I A Littell v-pres and gen supt, H L Littell treas and gen mgr, 412 Exch Nat Bank Bldg.
 —City Argus, J C McCreary pub, 8 N 5th, Colo City.

COLORADO CITY DIRECTORY, R L Polk Directory Co, Publishers, Office and Library 303 and 304 Hagerman Bldg, Tel Main 461.
 —City High School, n s Colorado av, bet 4th and 5th, Colo City.
COLORADO CITY ICE, FUEL & Feed Co The, G F Geiger Pres and Gen Mgr, E R Sims Sec, A P Michels Treas, Agts Anheuser-Busch Brewing Assn, Tivoli-Union Brewing Co, Fred Krug Brewing Co, 431 Colorado av, Cilo City, Tels West 90 and Home 90. (See adv.)
 Colorado City Argus, R A Hampshire, pub, 519 1/2 Colorado av, Colo City.
 —City Livery (Mrs Anna Amsler), Wm Walcott mgr, 408 Colorado av, Colo City.

The Colorado City Ice, Fuel and Feed Co.

Exclusive Agents for the Famous Rugby Coals

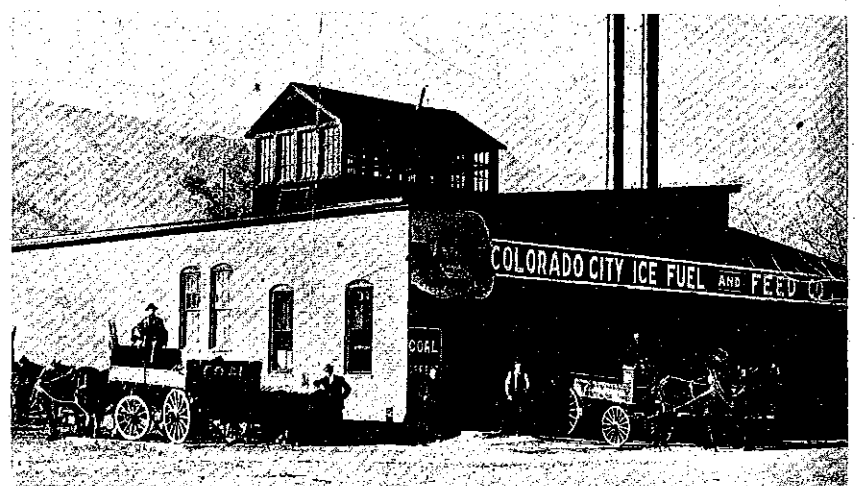

ICE, COAL and WOOD

Main Office 431 Colorado Avenue Home 90
 Yard Office, 102 Washington Avenue West

B. BENTON Show Case, Stair Building and GENERAL REPAIR WORK
 116 Exchange Place Phone Red 233

E. G. PASTER Contractor and Builder

Shop 4 E. Kiowa St. Phone 801
 Residence Phone 967

COL Colo. Springs, Colo. City and Manitou Directory. COL 163

COLORADO CITY MERCANTILE Co, Charles M Piper Mgr, Wholesale Dealers in Beer, Wine and Whiskey, Agts for Joseph Schlitz Brewing Co, 132 Washington, Colo City, Tel West 17.
COLORADO CITY TRANSFER, Coal & Storage Co, C M Sherman Mgr, 421 Colorado av, Colo City, Tels West 33, Home 33. (See adv.)
 —City Water Co, Anthony Bott pres, J P Jackson sec, 424 1/2 Colorado av, Colo City.
 —City & Manitou M & M Co, J P Jackson sec, 424 1/2 Colorado av, Colo City.
COLORADO COAL CO THE, E D Bowers Pres and Treas, S R Slocum V-Pres and Gen Mgr, F M Bowers Sec, 21 N Tejon, Tel Main 48.
COLORADO COLLEGE, Wm F Slocum Pres, N Cascade av bet Cache la Poudre and San Rafael, Tel Main 867, Treas' Office Main 347.

DEICHMANN & DOUGLAS

Buy Your TRUNKS of Us and Save the Jobber's Profit
 Phone Main 1593 111 N. Tejon

Colorado Gold Camp Mining Co, N S Gandy sec, 515 Mining Exch Bldg.
COLORADO INGOT IRON PIPE & Culvert Co, Wm Lennon Pres, Hugh Morris Sec, F O Putney Treas, Manufacturers of Genuine American Ingot-Iron Pipes and Flumes, Office and Factory Pawnee av and C M Ry, Manitou, Tel Manitou 30.
COLORADO INVESTMENT & Realty Co, F D Pastorius Pres, R W Chisholm V-Pres, C J Wright Sec, C S Pastorius Treas, A G Hodggets Asst Sec and Asst Treas, 7 N Tejon, Tel Main 7. (See adv.)

GENERAL CHARGE of INVESTMENTS

The Colorado Investment and Realty Company

7 N. Tejon Street
 Colorado Springs, Colo.

LOANS, REAL ESTATE, INSURANCE

COLORADO COMMISSION CO (J W Brauer, Wm Armitage), Home Dressed Poultry, Fish, Oysters and Strictly Fresh Eggs, 11 E Huerfano, Tel Main 318.
 —Conference Deaconess Hospital, see Bethel Hospital.
 —Ely Copper Co, G. R Buckman sec, 401 Mining Exch Bldg.
 —Free Employment Bureau, H L Bishop supt, Maude L Henderson asst supt, 12-14 N Nevada av.

Colorado Joplin M & M Co, J R McKinnie sec, 315 Exch Nat Bank Bldg.
COLORADO LEATHER GOODS Co, Wm Wintz Mgr, Trunks, Valises, Harness, Saddles, Navajo Blankets, Etc, Cascade av s e cor Pike's Peak av, Tel Main 2296. (See p 164.)
 Colorado Midland Band, H T Irvine director, 116 N Nevada av.

SIGNS of EVERY DESCRIPTION
W. E. Hawk 22 1/2 S. Tejon St. Phone Black 631

FOR GOOD HEALTH DRINK WATERS THAT ARE PURE

 Headquarters, ROBINSON DRUG CO.
Colorado Mineral Water Co. 'Everything in Mineral Water'
 J. R. BALLARD, PROPRIETOR
 Telephones Main 4 & 583

The El Paso Ice & Coal Co.
 ARTIFICIAL ICE
 COLORADO'S BEST COAL
 EL PASO DISTILLED WATER
 28 N. Tejon St. Phone 46 & 91

Phone 13 For the **Prompt Plumbers** **Phone 13**
BARNES-STEPHENS PLUMBING & HEATING COMPANY
 208 NORTH TEJON

164 COL R. L. POLK DIRECTORY CO'S. 1910 COL

GREWELL COAL CO.
COAL COKE and WOOD
 Office 110 N. Tejon St. Phone 1271
 Yard Phone 2140

COLORADO MIDLAND RY, F B
 Miller Supt, J R Groves Supt of Machinery, C N Davids Gen Purch Agt, Burwell Johnson Chief Dispatcher, R W Reubendale Frt and Pass Agt, Main n w cor 1st, Depot 5th n e cor C M Ry Tracks, Colo City, Teles West 75, Night West 76. (See p 5.)

COLORADO MONUMENTAL
 Works, C F Aldrich Propr, 333 S Wahsatch av, Tel Main 589.
 —National Bank Building Co, T C Strachan sec, 102 S Tejon.
 —National Life Assurance Co, J B Holman dist mgr, W H Aitken and F L Davis agts, 316 Hagerman Bldg.
COLORADO PACKING & PROVISION CO., Mark E Raftery Mgr, 128 S Sierra Madre, Tel Main 208.
 —Plymouth Rock Club, G W Veditz sec-treas, 414 Custer av.
 —Press, C J Yeager Publisher, 130 S Cascade av.
COLORADO REAL ESTATE CO., C J Wright Sec, 7 N Tejon, Tel Main 7.

Originators and Makers of the **Famous Colorado Stock Saddle**
WM. WINTZ, Manager
 Phone Main 2296

The Colorado Leather Goods Company

Dealers in Trunks, Suit Cases, Valises, Ladies' Hand Bags, Leather Novelties, Harness, Saddles, Robes, Navajo Blankets, Etc.

Corner Pike's Peak and Cascade Avenues
Colorado Springs, Colo.

COLORADO MIDLAND RY, N L
 Drew Gen Agt, H E Gardner City Pass Agt, 9 N Tejon, Tel Main 376, Pass Depot Pike's Peak av s w cor El Paso, Frt Depot Cucharras s e cor Corona, A E Ford Agt. (See p 166.)
COLORADO MIDLAND RY, C G
 Reubendale Agt, Depot Pawnee av cor C M Ry Tracks, Manitou, Tel Manitou 41.
COLORADO MINERAL WATER Co (J R Ballard), 408 Cooper av, Tel Main 583. (See right side lines.)
 Colorado. Minnesota Mining Co, J K Vanatta sec, 304 Colorado Bldg.

COLORADO SAVINGS BANK OF
 Colorado Springs, E J Eaton Pres, O H Shoup V-Pres, F P Evans Cashr, T C Strachan Asst Cashr, 102 S Tejon, Tel Main 840. (See p 166.)
COLORADO SCHOOL FOR THE
 Deaf and Blind, W K Argo Supt, Institute bet Pike's Peak av and High, Tel Main 429.
 —Springs Abstract Co, basement Court House.
COLORADO SPRINGS ACADEMY
 for Boys and Girls, James B Walton Prin, a Full Course of Study in the Classics, English and Mathematics, 831 N Tejon.

Crissey & Fowler Lumber Co.
 Lumber and Building Materials
 117-123 W. Vermijo Avenue
 Planing Mill in Connection
 Telephone Main 101

Colorado Mineral Water Co.

Telephones 583 and Main 4
Headquarters, Robinson Drug Co.



El Paso Distilled Water

AERATED

☐ Pure water is never found in Nature, and no filter known will remove all germs. Boiled water contains the destroyed germs, and if left standing several hours before consumed becomes again impregnated with live germs.

☐ The absolute purity and consequent high solvent power of this Water renders it one of the greatest curative and health-sustaining agents known.

Distilled by
The El Paso Ice & Coal Co.

Colorado Mineral Water Co.
Distributors
J. R. BALLARD
Proprietor

Manitou, Ute Chief Soda, Ouray Iron, Pueblo Magnetic and Mansions Hotel Iron, Delivered to All Parts of City

Property of
PUBLIC LIBRARY
 Colorado Springs, Colo.

The El Paso Ice & Coal Co.
 ARTIFICIAL ICE
 COLORADO'S BEST COAL
 EL PASO DISTILLED WATER
 29 N. Tejon St. Phones 46 & 91

W. W. Williamson Real Estate, Loans
 Insurance
 Rooms 40-41 First National Bank Bldg. Phone 476

166 COL R. L. POLK DIRECTORY CO'S: 1910 COL

**Real Estate
 Insurance
 Loans**
 23 1-2 N. TEJON ST.
 PHONE MAIN 209

COLORADO SPRINGS BROKER-
 age Co (F H Cunningham, F M
 Koehler), Correspondent C E Miller
 Brokerage Co, Denver, Private Wire
 210 Mining Exch Bldg, Tel Main
 848.

COLORADO SPRINGS ART STU-
 dio, Mrs M R Forbush Propr, Les-
 sons Given in Drawing, Oil, Water
 Colors, Pastel and China Decorat-
 ing, China and Cut Glass Mended
 (Riveted or Cemented), 22 E Bijou.

—Springs Broom Mfg Co (P J Bechtle,
S J Estill), 631 W Huerfano.

COLORADO SPRINGS BUSINESS
 College, Edward Wilder Propr, 3d
 Floor Opera House Blk, 18-20 N
 Tejon, Tel Main 1160. (See right
 bottom lines.)

WE GUARANTEE POSITIONS TO OUR GRADUATES



3d Floor, Opera House Block

**Commercial, Shorthand and Typewriting
 Courses. Visitors Welcome**
 EDW. WILDER, Prop
 Phone Main 1160

COLORADO SPRINGS BAKERY,
 Henry Rohwer Propr, 837 E Wil-
 lamette av, r same.

Colorado Springs Brick Mnfrs' Assn,
 E C Sharer sec, 402 Mining Exch
 Bldg.

General Banking Business Interest Paid on Savings Accounts
The Colorado Savings Bank
 of Colorado Springs, Colorado

Capital	\$50,000.00
Surplus	\$50,000.00

Officers and Directors
 E. J. Eaton, *President* O. H. Shoup, *Vice-President* F. P. Evans, *Cashier*
 T. C. Strachan, *Asst. Cashier* W. S. Nichols Wm. Strachan
 F. A. Vorhes Joseph G. Dern John Curr E. C. Sharer

PATENTS MASON, FENWICK & LAWRENCE
COPYRIGHTS ATTORNEYS and SOLICITORS
TRADE-MARKS 316-318 Colorado Building Denver, Colo.
 FREE BOOK MAILED ON REQUEST

Ask for Original "Manitou" Table Water
The Manitou & Ginger Champagne
 Mineral Springs Co. Absolutely Natural and Pure *Beware of Substitutes*

COL Colo. Springs, Colo. City and Manitou Directory. COL 167

COLORADO SPRINGS CENTRAL
 Business College Co (Inc), F C
 Onstott Pres, J C Croy V-Pres,
 Controlling the Central Business
 College, 18-20 S Tejon. 3d Floor
 Nichols Blk, Tel Main 1745. (See
 right top lines.)

COLORADO SPRINGS CITY DI-
 rectory, R L Polk Directory Co Pub-
 lishers, 303 and 304 Hagerman Bldg,
 Tel Main 461.

COLORADO SPRINGS CO, Geo A
 Krause Pres, T J Fisher V-Pres, W
 W Postlethwaite Sec, Real Estate,
 7-8 Gazette Bldg, Tel Main 120.

COLOADO SPRINGS CREAMERY,
 John Lennox Propr, Mnfrs of High
 Grade Creamery Butter, 228 N Te-
 jon, Tel Main 356.

COLORADO SPRINGS CYCLE CO,
 T G Potter Propr, Bicycles, Bicycle
 Supplies, Motor Cycles and Repair-
 ing, All Work Guaranteed, New
 Wheels to Rent at Reasonable Rates,
 12 E Kiowa, Tel Black 514. (See
 adv opp classified Bicycles.)

COLORADO SPRINGS DRUG CO,
 Adolph Fehringer Pres and Gen
 Mgr, 101 S Tejon, Tel Main 479.

Phone 1360
Standard Electric Co.
 5 E. BIJOU ST.
 We Repair Motors, Elevators, Lights, Tele-
 phones, Bells and Anything Electrical
 or Mechanical

Colorado Springs Dry Goods Co, S D
 McCracken pres and treas, C K
 Wolfe sec, 120 S Tejon.

—Springs Esperanto Society, C M Bal-
kam pres, Pearl B McMillan sec, Y
M C A Bldg.

COLORADO SPRINGS FLORAL
 Co, Frank Hayden Pres and Mgr,
 Plants, Cut Flowers and Decora-
 tions, 104 N Tejon, Tel Main 599.
 (See bottom edge of leaves.)

—Springs Fly Casting Club, A L Patton
sec, 103 E Huerfano.

COLORADO SPRINGS FUEL CO,
 H C Harmon Pres and Mgr, Geo
 H Forster Asst Mgr, 112 E Pike's
 Peak av, Tels Main 213 and 230.

The Colorado Springs Fuel Company
 Two Phones: Main 230 112 E. Pike's Peak Ave.
 EXCLUSIVE AGENCY FOR
 ALL THE BEST GRADES OF FUEL
 FULL WEIGHTS PROMPT DELIVERY LOWEST PRICES
 H. C. HARMON, Pres. & Mgr. GEO. H. FORSTER, Asst. Mgr.

COLORADO SPRINGS ELECTRIC
 Co, Geo Bullock Pres, R W Chisholm
 V-Pres, R L Holland Sec and Treas,
 G B Tripp Mgr, 107 E Kiowa, Tel
 Main 2400, Power Plant 4 miles n e
 of City, Engineering Dept, 320 Hag-
 erman Bldg. (See front cover.)

COLORADO SPRINGS GAZETTE
 (Republican,) Colo Springs Gazette
 Co Publishers, Charles T Wilder
 Editor, M A Ege Bus Mgr, 13 E
 Pike's Peak av, Tel Main 215. (See
 right bottom lines.)

Haigler Realty Co. "Our Hobby"---San Luis
 Valley Irrigated Lands
 Offices 1-2-3-6-8 Barnes Building 113 1-2 E. Pike's Peak Avenue

HEALTH DRINK WATERS THAT ARE PURE
 GOOD FOR YOU
 MINERAL WATERS DELIVERED
"El Paso" Distilled Water Pure Spring Water
 Colorado Mineral Water Co. for Domestic Use
 J. R. BALLARD, PROPRIETOR
 Headquarters, Robinson Drug Co.
 TELEPHONES MAIN 4 AND 583

Enterprise Furniture Co.

TENTS, AWNINGS AND WINDOW SHADES Phone Main 1264
129-131 E. HUERFANO STREET

168 COL R. L. POLK DIRECTORY CO'S. 1910 COL

Camp Outfits Rented

Take a Vacation and Spend it in the Mountains Hunting and Fishing

THE OUT WEST TENT & AWNING CO.
113 1-2 N. Tejon St. Phone 1261

COLORADO SPRINGS GAZETTE

Co, Clarence P Dodge Pres, Charles T Wilder V-Pres, M A Ege Sec-Treas and Bus Mgr, Publishers Colorado Springs Gazette and Evening Herald, 15 E Pike's Peak av, Tel Main 215.

—Springs Gold M Co, Kenneth MacDermid sec, 211 Mining Exch Bldg.

—Springs Gun Club, A J Lawton sec, 10½ E Pike's Peak av.

—Springs Hide & Tallow Co, T D Van Mispelaar mgr, 116½ E Cucharras.

—Springs High School, See High School.

COLORADO SPRINGS INFIRMARY

of Osteopathy, Dr C S Klein Pres, 601-605 Exch Nat Bank Bldg, Tel Main 1370. (See adv.)

Colorado Springs Iron Wks, A Petersen & Co proprs, 19 Post Office pl.

COLORADO SPRINGS LAUNDRY

Established 1882, W H Metz Mgr, The Correct Finish on Shirts, Collars, Etc, High Grade Work, Six Wagons, Free Delivery, 110½ E Cucharras, Opp Court House, Tel Main 66.

COLORADO SPRINGS LIGHT & POWER CO

(The Gas Co), George Bullock Pres, R W Chisholm V-Pres, R L Holland Sec and Treas, George B Tripp Mgr, 107-111 E Kiowa, Tel Main 2400, Plant ½ Blk South of Huerfano Viaduct. (See front cover.)

—Springs Metal Co, Harry Leven sec, 303 Colo Bldg.

—Springs Mineral Water Co (W A McKinney, Thomas Roberts), 109 Cheyenne boul.

COLORADO SPRINGS MINING

Stock Assn, F F Castello Pres, W P Kinney Sec and Treas, Mining Exch Bldg, Tel Main 361.

—Springs Missionary Training & Bible School, Rev W H Lee supt, 27 W Huerfano.

COLORADO SPRINGS NATIONAL BANK

S D McCracken Pres, W K Jewett, W F Richards, O E Hemenway V-Presidents, Willis R Armstrong Cashr, 31 N Tejon, Tel Main 404.

—Springs Novelty Wks, E H Morse propr, 111 E Huerfano.

Residence, 516 N. Cascade Ave.
Office Phone M 1370

Mrs. K. Bradford, Sec'y
Residence Phone M 2463

The Colorado Springs Infirmery of Osteopathy

Dr. C. S. KLEIN, President
Graduate Under Founder of Osteopathy

"Best Equipped Osteopathic Offices in the City"

Practice Limited to Osteopathy

Hours, 8 to 12 1 to 6

Suite 601 to 605 Exchange National Bank Building

Colorado Springs, Colo

G. S. Barnes & Son III E. Pike's Peak Avenue
MECHANICS' TOOLS of Standard Makes Phone Main 60

Central Business College

18-20 S. TEJON Telephone 1746 F. C. ONSTOTT, Principal
STANDARD SYSTEMS THOROUGH COURSES COMPETENT INSTRUCTORS (See page 144)

COL Colo. Springs, Colo. City and Manitou Directory. COL 169

Colorado Springs Oil & Gas Co, E A Smith supt, 47 P O Bldg.

—Springs Opera House Co, C T Fertig sec and treas, 29 N Tejon.

COLORADO SPRINGS PAVING & TILE CO

(Ole Peterson), Sidewalks and Lawn Walks a Specialty, Curbing, Guttering and Carriage Blocks, High Grade Stone, Office 305 De Graff Bldg.

—Springs Pressed Brick & Fire Brick Co, F C Schrader pres, Mt Washington.

COLORADO SPRINGS PUBLIC LIBRARY

Lucy W Baker Librarian, 21-23 W Kiowa.

—Springs Real Estate Co, A J Lawton sec, 10½ E Pike's Peak av.

—Springs Real Estate Exchange, H F Davis sec, 7 N Tejon.

COLORADO SPRINGS RETAIL

Grocers & Butchers Assn, Hancock-Love Merc Agency Mgrs Credit Dept, 707 Exch Nat Bank Bldg, Tel Main 1194.

COLORADO SPRINGS SAW MILL

(J R Ballard, W H Stodart), 302-308 S 8th, Tel Main 1060.

COLORADO SPRINGS SANITARIUM

(Battle Creek Methods), F W Patterson Bus Mgr, Office 403-404 De Graff Bldg, Tel Main 313.

COLORADO SPRINGS SOCIAL

Driving Club, C Louis Smith Pres, S S Bernard V-Pres, Samuel Schlesinger Sec, E G Davis Treas, Don C Goddard Mgr, 20½ N Tejon, Tel Main 857.

—Springs Telegraph, see Evening Telegraph.

COLORADO SPRINGS TRANSFER & LIVERY CO

Louis Reinken Pres, J T Sanderson Treas and Gen Mgr, J M Johnson Sec, 11 N Cascade av, Tels Main 77 and 97.

Colorado Springs Trust Co, F W Stehr sec, 129 E Pike's Peak av.

COLORADO SPRINGS WEEKLY

Payment Loan Co (Harry Leven), Chattel and Salary Loans, 303 Colo-Bldg, Tel Main 1512.

A. B. Hutchinson J. L. Columbia

MANITOU LIVERY & TRANSFER CO.

Manitou, Colo.
Office, 227 Manitou Ave. Stable, 111 Manitou Ave.
Phone Manitou 9 Phone Manitou 4

COLORADO SPRINGS & CRIPPLE CREEK DIST RY

J H Waters Gen Mgr, F C Matthews Gen Frt and Pass Agt, E S Hartwell Auditor, J R Fusselman Treas, E D Richards Chf Clk Traffic Dept, General Offices 4th Floor Mining Exch Bldg, Ticket Office 119 E Pike's Peak av, Pass Depot Pike's Peak av cor El Paso, Frt Depot Conejos cor RioGrande, W S Crosby Ticket Agt, 208 Manitou av, Manitou.

COLORADO SPRINGS & INTERURBAN RY CO

D H Rice Pres, A G Sharp V-Pres, C S Chamberlin Treas, Wm Lloyd Sec, B M Lathrop Supt, J O Henry Asst Supt and Claim Agt, Offices and Car Barns S. Tejon n w cor Moreno av, Tel Main 125. Up-Town Office 117 E Pike's Peak av, Tel Main 15.

—State Poultry Assn, G W Veditz sec, 414 Custer av.

—Street Sign Adv Co (C D Taylor, Ferdinand Beyle), 502 Colorado av, Colo City.

—Sugar Mfg Co, J R McKinnie v-pres, 315 Exch Nat Bank Bldg.

COLORADO TELEPHONE CO

C E Stratton Dist Mgr, 120 E Kiowa, Tel Main 1300, Branches 10 N 3d, Colo City and 221 Manitou av, Manitou.

—Telephone Co's Building, 120 E Kiowa.

COLORADO THE, F J Kamber Propr, Jewelry and Curios, 14 E Pike's Peak av, Tel Main 890.

COLORADO TITLE & TRUST CO

J Arthur Connell Pres, W R Water-ton Sec, G E Nolte Treas, John H Baker C P A Auditor, 129 E Pike's Peak av, Tel Main 126.



The Mansions Hotel Effervescing Lithia and Iron Water for Pure Drinking Water and for Medicinal Use
Colorado Mineral Water Co.
Headquarters Robinson Drug Co.
Phones Main 4 and 583
J. R. Ballard, Prop.

GAZETTE
60 CENTS PER MONTH

Has Only 7-Day Newspaper in Central Colorado. Has the Only Sunday Issue in Colorado Springs.

A remedy for every ill. We guarantee satisfaction or refund money without question.

The Robinson Drug Co.

The
Rexall
Store

FREE DELIVERY

TELEPHONE 4

170 COL R. L. POLK DIRECTORY CO'S. 1910 COM

PIKE'S PEAK FLORAL CO. RETAIL FLORISTS

Cor. Wahsatch and Platte Avenues
Phone Main 29

Colorado Turquoise Co (C H Wyman, H E James), mfg jewelers, 11 S Cascade av.

—Turquoise Mining Co, 11 S Cascade av.

—& Cape Nome M Co, F L Ballard sec, 62 P O Bldg.

—& New Mexico Inv Co (E B Skinner, J W Mullin), 7 S Tejon.

—& Northwestern Inv Co, C J Wright sec, 7 N Tejon.

COLORADO & SOUTHERN RY, G H Logan Com'l Agt, M E Gilbert Asst Tkt Agt, D O Thompson City Pass Agt, 119 E Pike's Peak av, Tel Main 164, Pass Depot Pike's Peak av s w cor El Paso, Tel Main 34, Frit Depot Cucharras s e cor Corona, Tels Main 103 and 182, A E Ford Agt. (See p. 3.)

—& Wyoming Lumber Dealers Assn, H H Hemenway sec and treas, 117 W Cucharras.

Colt Mary A (wid James B), r 524 E Cache la Poudre.

—Mary E, student, b 524 E Cache la Poudre.

—Morris B, clk Yates & McClain R Co, r 1006 N Wahsatch. (Mrs Mary.)

Colton Elijah V R, feed, 5 E Cucharras, r 331 E Las Vegas. (Mrs Emma Z.)

—Frank A, driver Globe Exp Co, r 1332 Glen av. (Mrs Beatrice F.)

Colucci Domenico, mason, b 130 E Huerfano.

Columbia George L, marshal Manitou, b 115 Manitou av, Manitou.

COLUMBIA JOSEPH L (Manitou Livery & Transfer Co), r El Paso boul, r blk e of D & R G R R, Manitou. (Mrs May E.)

—Louis B, driver Manitou Livery & T Co, b J L Columbia.

—Mrs Martha, r 115 Manitou av, Manitou.

—School, Boulder n w cor Institute, Columbine Block, 406½ S Tejon.

—Poultry Yards, A N Burke propr, 804 E Yampa.

COLUMBINE THE, Mrs Avis J Stevens Propr, Strictly Modern Furnished Rooms by the Day or Week, Excellent Meals if Desired, Rates Reasonable, Close in on Car Line, 406½ S Tejon, Tel Main 1552.

Colver, see Culver.

Colvin Charles W, driver C S Trans & Livery Co, b 618 N Pine. (Mrs Lillian M.)

—J Albert, checkman, b 618 N Pine.

Colvocoresses Harold, r 1524 N Nevada av. (Mrs Katharine A.)

Colwell, see also Caldwell.

—A J, framer S T Seddon, rms 14½ E Pike's Peak av.

—Byron M, with Littell Bros Coal M Co, r 420 N Corona.

—Roland L, student, rms Hagerman Hall.

Colyer Humphrey, painter, r 809 E Costilla. (Mrs Lena A.)

Combs, see also Coumbs.

—Alva B, grocer, 323½ S Tejon, b 618 S Weber.

—Mrs Anna, domestic, 102 E St Vrain.

—Bertha E, laund, b 618 S Weber.

—John W, lab, r 1316 Lincoln av. (Mrs Alma.)

—Max A, moved to Roseburg, Ore.

—Otis M, baker Chicago Bakery, b 618 S Weber.

—Silas W, r 618 S Weber. (Mrs Nannie.)

Comer Earl, student, b 1009 S Weber.

—Ida A, clk T B Comer, b 106 S Conejos.

—Robert L, driver, r 1009 S Weber. (Mrs Bertha S.)

—Thomas B, grocer, 106 S Conejos, r same. (Mrs Ida A.)

Tompkins Roofing Co.

Sarco Mineral Rubbur Roofings. Never soft enough to run. Never hard enough to crack.

Frank Tompkins, Mgr

REAR GAZETTE BUILDING
Telephones Main 614 and 1751

COM Colo. Springs, Colo. City and Manitou Directory. CON 171

Comfort Mrs Frances M, rms 1720 S Cascade av.

Comisky Albert T, blksmith Danville Coal Mine, b 2723 N Cascade av.

—James J, supt Danville Coal Mine, r 2723 N Cascade av. (Mrs Alice.)

COMMERCIAL UNION ASSURANCE Co (of London), Colo. Inv and Realty Co Agts, 7 N Tejon.

COMMERCIAL UNION FIRE INS Co (of New York), C D Hopkins Agt, lobby Mining Exch Bldg.

Compton Arthur J, driver Thrasher & Son, r 1005 Colorado av, Colo City. (Mrs Mary L.)

—David R, farmer, r 612 E Cache la Poudre.

—Lloyd D, sergt Police Dept, r 120 N Spruce. (Mrs Hazel I.)

—Mary E (wid David A), b 612 E Cache la Poudre.

—Samuel J, millman, r 311 Hagerman, Colo City. (Mrs Margaret.)

Compos Joseph, r 515 E Pike's Peak av. (Mrs Beatrice.)

Comstock Josephine M, vocalist, rms 712 N Tejon.

—Mrs Lucy A, r 935 Washington av.

—Peter D, r 209 N 7th.

Conacher Ainslie M, millman Portland Mill, b 210 S Wahsatch av.

—Alexander W, r 210 S Wahsatch av. (Mrs Katherine T.)

Conant Etta D (wid Wm L), b 330 Mesa rd.

CONANT FLORENCE, Employment Agency and Insurance, Orders Taken for Coal, 229 Hagerman Bldg, Tel Main 710, r 330 Mesa rd, Tel Main 1492.

—Jennie M, student, b 719 E Cache la Poudre.

—Wm H, died Nov 28, '09, age 93.

Conard Reno J, rancher, r 429 Franklin. (Mrs Clara.)

Conatser Joseph R, repr C M Ry, r 18 S 9th. (Mrs Clara.)

Concannon Cora S, b 1512 Washington av.

CONCORDIA FIRE INS CO (of Milwaukee), Avery-Bruce-Haupt Ins and Agency Co. Agts, 11 First Nat Bank Bldg.

Condon Andrew P, r 189 Manitou av, Manitou. (Mrs Ida M.)

—Anna B, b 189 Manitou av, Manitou.

—Walter J, b 189 Manitou av, Manitou.

Cone Daniel T, cond C M Ry, 223 Jefferson, Colo City. (Mrs Ella M.)

—Myles S, student Colo City High School, b 223 Jefferson, Colo City.

—Mrs Roseltha, r 727 N Corona.

—Sidney R, carp, r 922 S Royer. (Mrs Katherine L.)

Conejos Land & Title Co, T G Turner sec, 16 El Paso Bank Bldg.

Confer Dorothy, clk F W Woolworth & Co, b 327 E Bijou.

Conger Annie E (wid Carlos), r 1720 S Nevada av.

—John B, janitor M W Sanitarium.

—Ozias D, tmstr Tudor Coal Co, r 608 N Pine. (Mrs Mary I.)

Coniff Joseph A, blksmith C M Ry, r 1642 Grant av. (Mrs Katherine M.)

Conklin G Ross, student Colo Coll, b 817 N Cascade av.

—N Edgar, moved to Cripple Creek, Colo.

Conlan John L, rms 26 Center, Ivywild. (Mrs Mabel J.)

Conley Elmer J, lab, b 916 Jackson, Colo City.

—Frank W, lab, b 916 Jackson, Colo City.

—James A, r 916 Jackson, Colo City. (Mrs Rosa.)

—Joseph V, lab, b 916 Jackson, Colo City.

—J Hunter, messr, rms 712 N Tejon. (Mrs Carrie A.)

—May F, bkpr Colo School for D and B, rms 312 S Cascade av.

—Rosa, b 916 Jackson, Colo City.

—Thomas B, lab, b 916 Jackson, Colo City.

FOR GOOD HEALTH DRINK WATERS THAT ARE PURE



Headquarters, ROBINSON DRUG CO.

Colorado Mineral Water Co. Everything in Mineral Water

J. R. BALLARD, PROPRIETOR

Telephones Main 4 & 583

ARTIFICIAL ICE
COLORADO'S BEST COAL
EL PASO DISTILLED WATER

Phones 46 & 91
29 N. Tejon St.

The El Paso Ice & Coal Co.

Paul Auto Co. 17 S. Cascade Ave. Telephone 2214

Sells the Reo, Overland and Apperson Cars

Passenger & Freight Elevators

Otis Elevator Co. 1609-13 Glenarm St. Denver, Colorado

The El Paso Ice & Coal Co.
 ARTIFICIAL ICE
 COLORADO'S BEST COAL
 EL PASO DISTILLED WATER
 29 N. Tejon St. Phones 46 & 91

Chris Pedersen
 AGENT HILLYARD SECURITY
 WINDOW FASTENERS
 Rear 20 E. Bljau Tel. Main 1839

172 CON R. L. POLK DIRECTORY CO'S. 1910 CON

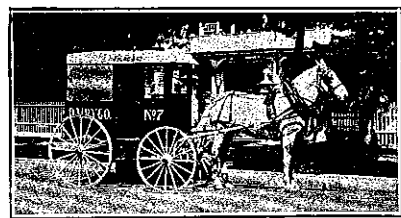

Connell, see also Cannell.
 —Bessie, b 1323 N Nevada av.
 —C E, lab C S & I Ry, r 620 S Cascade av.
 —Frank M, patrolman Police Dept, r 1442 N Chestnut.
 —James, b 637 E Willamette av.
 —James, electr, r 122 Midland av, Manitou. (Mrs Mary.)
 —James A, painter S M Duncan, r 119 S El Paso. (Mrs Jessie D.)
 —John, driver Ute Chief Mineral Water Co, r 450 Manitou av, Manitou.
CONNELL J ARTHUR, Pres Colo Title & Trust Co, r 2 E Columbia, Tel Main 1327. (Mrs Mary A.)
 Connelly Michael, b Union Printers' Home.
 —Ret P, tchr, r 521 Jefferson, Colo City. (Mrs Augusta C.)
 Conner Anna D (wid Martin A), cpt sewer Giddings Bros, r 520 W Kiowa.
CONNER ARTHUR F, Groceries, Meats, Feed, Tinware, Notions and Patent Medicines, 562 E Platte av, Tel Main 464, r 814 same. (Mrs Ella A T.)
 —C Albert, clk A F Conner, r 306 N El Paso. (Mrs Myrtle E.)
 —Martin A, died Dec 25, '09, age 60.
 —Millie M, moved to Cheyenne, Wyo.
 —Ruth M, student Colo City High School, b 8 Colorado av, Colo City.
 —Wm E, foreman Colo Brick & A S Co, r 516 High. (Mrs Thurzella E.)

Connolly Stephen J, chf eng Portland Mill, r 1522 S Tejon. (Mrs Alice M.)
 —Thomas, moved to Denver.
 —Walter A, clk Colo Tel Co, rms 119 E Boulder.
 Connor Charles E, r 202 Beacon, Roswell. (Mrs Gertrude H.)
 —Edward, b 524 Washington, Colo City.
 —James C, mining, r 1 blk w of Adams Crossing. (Mrs Ida E.)
 —Mrs May W, grocer, 427 Colorado av, Colo City, r 8 same.
 Connors Guy, hlpr M W Sanitarium.
 —Margaret (wid Patrick), r 509 W San Rafael.
 Conover George S, mining, r 114 Tyler pl. (Mrs Edith M.)
 —J Carl, rms 428 S Tejon.
 Conrad James M, rms 120 S Cascade av.
 —M Salome, student High School, b 117 E Espanola.
 Conroy Ella, b 631 Griswold.
CONTINENTAL CASUALTY CO (of Chicago), A E Thomas Dist Mgr, 400 Exch Nat Bank Bldg.
CONTINENTAL INS CO (of New York), Sun Realty Co Agts, 23 1/2 N Tejon.
 —Oil Co, Frederick P Purdy mgr, 112 S 1st, Colo City.
 Converse Wm F, millman Golden Cycle Mill, r 126 Monroe, Colo City. (Mrs Retta G.)
 Conway Albert B, tmstr, r 218 N 7th. (Mrs Emma M.)
 —Mrs Bertha M, b 122 N 7th.
 —Ernest E, osteopath, 6 El Paso Bank Bldg, r 16 Center, Ivywild. (Mrs Sarah J.)
 —Frank R, mgr Ormonde Hotel, 19-A S Cascade av.
 —Hazel D, student, b 218 N 7th.
 —James E, coal, b 218 N 7th.
 —John F, clk Wills, Spackman & Kent, b 324 S Wahsatch av.
 —Ray J, lab, b 218 N 7th.

The H. A. Gaebel Engraving Co.
 MAKERS OF GOOD CUTS FOR PRINTING PURPOSES
 412 1-2 SANTA FE AVE. PUEBLO, COLO. PHONE UNION 761

Burgess Fancy Bakery Goods
 112 North Tejon Street

CON Colo. Springs, Colo. City and Manitou Directory. COO 173

CONWAY WM F, Mgr New Elk Hotel, 120 1/2 E Pike's Peak av, Tel Main 242, Mgr Correspondence Bureau Rocky Mtn News and Denver Times, 120 1/2 E Pike's Peak av, Tel Main 262.
 Conwell Rev Albert B, r 221 E Dale. (Mrs Angie M.)
 —Carl E, lab, r 620 S Cascade av. (Mrs Mabel M.)
 —Cora, student Central Bus Coll, b 14 S Wahsatch av.
 Cook, see also Koch.
 —Ada E, nurse, 1930 Colorado av, Colo City, b same.
 —Anna L, evangelist, b 428 W Kiowa.
 —Ariel E, b 23 Beacon, Roswell.
 —Aubrey T, miner, r 2 Taylor. (Mrs Luella.)
 —Mrs Becca M, dressmkr, 614 E Willamette av, r same.
 —Dorothy E, student Colo Coll, rms Bemis Hall.
 —Eliza H (wid Henry T), r 815 N Cascade av.
 —Mrs Ellen L, smstrs Hub Clo Co, r 215 Lowell, Ivywild.
 —Emerson, hlpr Seldomridge Grain Co, b 841 E Monument.
 —George, miner Austin Bluffs, b 2901 N Cascade av.
 —Harry E, bkpr, r 1112 Palmer Park boul. (Mrs Alice H.)
 —Harry M, clk Gano-Downs Co, b 1711 Colorado av.
 —James, waiter N Y Rest, rms 219 E Huerfano.
 —John H, boiler mkr C M Ry, r 216 N 10th, Colo City. (Mrs Nellie R.)
 —John K, horsedr, r 215 Lowell. (Mrs Ellen M.)
 —J Russell, r 431 S Weber. (Mrs Nellie.)
 —Katherine I, domestic, 719 N Nevada ab.
 —Lelah, waiter M W Sanitarium.
COOK MILES, West Side Real Estate, Insurance Loans and Collections, Special Attention Given to Property of Non Residents, 1429 Colorado av, Tel West 29, r 1711 same. (Mrs Ida E.)

Cook Mina H, nurse, 801 N Weber, rms same.
 —Nettie, b 1501 1/2 Colorado av.
 —Ralph G, carp, b 428 W Kiowa.
 —Rose, waiter Nordrach Ranch.
 —Ross E, rms 803 E Kiowa. (Mrs Ella.)
 —Ruth, clk, b 428 W Kiowa.
 —Samuel C, eng Engine Co No 1, r 428 W Kiowa. (Mrs Emma.)
 —Verna, appr Mrs S A Remy, b 23 S Beacon, Roswell.
COOK WHEATLEY A (Central Transfer Co), rms 133 E Kiowa.
 —Wm S, lab Austin Bluffs Coal Mine, r 23 Beacon, Roswell. (Mrs Louella.)
 —W Lorrain, eng, b 815 N Cascade av.
 Cooke Luella B, rms 803 E Kiowa.
 —Marie (wid Turner), r 32 Lake av, Broadmoor.
 Cookson Wm, caretkr rms 1306 W Cheyenne rd. (Mrs Ollie.)
 Cooley Al fireman b 4 E Vermijo av.
 —Amy R mangler C S Laundry, b 126 E Cucharas.
 —Charles A, moved to Cardiff, Colo.
 —Charles D, r 1629 N Corona. (Mrs Genevieve G.)
 —Florence, student High School, b 1629 N Corona.
 —Franklin A, lab, b 126 E Cucharas.
 —Sarah (wid Alexander M), cook, rms 126 E Cucharas.
 —Wesley T, moved to Denver.
 Coolidge Philip T, tchr Colo Coll, b 324 E Yampa.
 Coombs, see Combs and Coumbs.
 Coonrod Bettie B (wid Stephen M), r 425 E Dale.
 Coon, see Koon.
 Coons, see also Koons.
 —Wm O, moved to Pueblo.
 Cooper, see also Kupper.
 —Ada, nurse, Bethel Hospital, rms 217 S Institute.
 —Almeda, cook, 1504 N Nevada av.
 —Anna, rms 105 W Cheyenne rd.
 —Bessie, tchr Bristol School, b 723 N Wahsatch av.
 —Edgar F, fireman, rms 415 N El Paso.

THE GOOD HEALTHY DRINK WATERS THAT ARE PURE

“El Paso” Distilled Water
 Pure Spring Water
 for Domestic Use
 Colorado Mineral Water Co.
 Headquarters, Robinson Drug Co.
 J. R. BALLARD, PROPRIETOR
 TELEPHONES MAIN 4 AND 583

PAPER That's All, but All Kinds
The Hyde Paper Co.
 100-102 S. Victoria Ave. Pueblo, Colo.

The Best Line of **BOYS' CLOTHING**
VISIT OUR BOYS' STORE

Robbins
ON THE CORNER

174 COO R. L. POLK DIRECTORY CO'S. 1910 COP



Cooper Ellen L, b 1220 N Wahsatch av.
—Mrs Eva D, b 427 S Tejon.
—Eva R, b 428 E Platte av.
—Mrs Fannie C, phys, 153 Ruxton av, Manitou.
—Francis M, phys and propr Hotel Ruxton, 153 Ruxton av, Manitou.
—Frank A, agt, r 801 E Costilla. (Mrs Ida G.)
—Harry H, surveyor, rms 105 S Cascade av.
—Henry, miner Curtis Coal Mine, r Curtis P O. (Mrs Annie.)
—Henry H, agt, r 1220 N Wahsatch av. (Mrs Lizzie L.)
—Homer, tmstr, r 11 S 4th, Colo City. (Mrs Zella M.)
—Horace T, phys, 111 S Weber, b 123 E Huerfano.
—Irene, student, b 702 N Corona.
—James, carp, r 310 Beacon, Roswell. (Mrs Addie C.)
—John B, waiter, b 702 N Corona.
—John C, patrolman Police Dept, r 702 N Corona. (Mrs Frederica.)
—John E, moved to Wellington, Colo.
—John M, rms 105 W Cheyenne rd.
—John N, b Union Printers' Home.
—Katherine H, student High School, b 1220 N Wahsatch av.
—Lee, forester, b 1220 N Wahsatch av.
—Lillian M, masseuse, 428 E Platte av, r same.
—Marjorie C, tchr, b 1220 N Wahsatch av.
—Mary, domestic, Colo School for D and B.
—Minor, dentist, r 314 E Columbia. (Mrs Ellen T.)

Cooper Pocahantas B (wid Joseph A), r 1814 N Nevada av.
—Ruth, student High School, b 1220 N Wahsatch av.
—Virgil, storage, 2 E Kiowa, r 124 E Espanola. (Mrs Nellie C.)
—Warren L, wrapper J S Appel Suit & Cloak Co, r 21 W Mill. (Mrs Clara.)
—Wm, sexton St Mary's Church, rms 22 W Kiowa.
Co-Operative Mining, M & Co, N B Hames pres, 403 1/2 Colorado av, Colo City.
Coots Frank E, driver H E Finch, b 209 Beacon, Roswell.
—Mattie M, tchr, b 209 Beacon, Roswell.
—Robert F, eng, r 209 Beacon, Roswell. (Mrs Anna V.)
Cope James E, carrier P O, r 901 N El Paso. (Mrs Elizabeth.)
—Roland P, messr Murray Drug Co, b 901 N El Paso.
Copeland Bertha S, b 217 E Cache la Poudre.
—Charles W, student Colo Coll, b 930 N Weber.
—Mrs Florence I, furn rooms, 115 E Vermijo av.
—Fred B, student Colo Coll, rms 930 N Weber.
—George E, moved to Cripple Creek.
—Katherine, student High School, b 311 E Uintah.
—Otis R, slsmn Friedline & Taggart, r 115 E Vermijo av. (Mrs Florence I.)
—Robert J, agt, r 311 E Uintah. (Mrs Louise R.)
—Robert M, student Colo Coll, b 311 E Uintah.
Coppedge, see also Cuppage.
—John T, driver L M Hunt Grain Co, r 316 Cameron av. (Mrs Mary B.)
Copper Bond Copper Co, J S McCuan sec, 328 Hagerman Bldg.
—John W, tmstr Wandell & Lowe T & S Co, r 508 S Sierra Madre.
Coppers J Walter, motorman C S & I Ry, r 222 E Rio Grande. (Mrs Lillie C.)

The El Paso Ice & Coal Co.
 ARTIFICIAL ICE
 COLORADO'S BEST COAL
 EL PASO DISTILLED WATER
 29 N. Tejon St. Phones 46 & 91

"Quality Printing" is the ONLY KIND of Printing we do, and always will do
 THE WATERMAN PRESS, 112 EAST CUCHARRAS ST. PHONE MAIN 1154

H. A. SCURR REAL ESTATE
 Phone Black 732 20 S. Tejon St. **LOANS and INSURANCE**

COP Colo. Springs, Colo. City and Manitou Directory. COR 175

Copple Lulu, b 224 N Spruce.
 Copputelli Vincent, waiter Antlers Hotel, rms 19 1/2 S Wahsatch av. (Mrs Emma L.)
 Coray Charles S, carp, rms 316 S Tejon. (Mrs A Dorothea.)
 —Edward G, insp, r 1214 Lincoln av. (Mrs Mary L.)
 —Fred S, carp, r 912 E Costilla. (Mrs Minnie.)
 Corbett Burton H, broker, 123 N Weber, r same. (Mrs Mae D.)
 —Mrs Elizabeth L, clk J S Appel Suit & Cloak Co, b 329 E Kiowa.
 —Wm J, b 4 E Vermijo av.
 Corbin Clyde I, waiter N Y Rest, rms 104 E Huerfano.
 —N Stanley, contr, 924 N Corona, r same. (Mrs Mayme.)
 Corcoran Philip, b Union Printers' Home.
 Cordes Sophia A G, domestic, 1001 N Nevada av.
 Corey, see also Cory.
 —E Louise (wid Edward L), music tchr, 10 E Costilla, r same.
 —Fred S, carp J C Anderson, r 912 E Costilla. (Mrs Minnie.)
 Corke Frank L, cook John Ambler, r 105 E Cache la Poudre. (Mrs Ella.)
 Corkins Clarence C, waiter, rms 719 W Huerfano. (Mrs Nellie A.)
 —Clarence D, r 509 W Bijou. (Mrs A Nettie.)
 —Emily J (wid Cornelius C), b 1713 Ash.
 —E Cecil, appr Out West P & S Co, b 1109 E Platte av.
 Corlett Clara J (wid John), r 418 E Yampa.
 —Ida G, clk The Emporium, b 418 E Yampa.
 —Mabel C, stenog Nicholas Leipheimer, b 418 E Yampa.
 —Ralph B, clk P O, b 418 E Yampa.
 Cornelius Harry E, mgr Singer Sewing Mach Co, 210 N Tejon, r 1222 Colorado av. (Mrs Lulu B.)
 Cornell Frank M, patrolman, r 1442 N Chestnut. (Mrs Paulina E.)
 —Henry, tmstr, r 524 S Wahsatch av.

Cornell John G, painter, b 1442 N Chestnut.
 —Sidney A, clk J W Atkinson, 65 P O Bldg. (Mrs Lottie J.)
CORNFORTH ARTHUR, Lawyer, 505-507 Exch Nat Bank Bldg, Tel Main 804, r 1341 N Weber, Tel Black 504. (Mrs Fannie F.)
 Cornish Melven, r 124 Osage av, Manitou.
 Cornwell Katherine L, r 20 W Del Norte.
 Corp Brady, millman U S R & R Co, r 319 Jackson, Colo City. (Mrs Mary F.)
 Corporan Charles E, real est 426 Colorado, Colo City, rms same.
 —Mrs Edith, r 316 Colorado av, Colo City.
 —Fred A, driver, b 316 Colorado av, Colo City.
 —Grace A, clk P O Colo City, b 316 Colorado av, Colo City.
 —Lee, clk, b 316 Colorado av, Colo City.
 —Leo L, clk I A Foote & Co, r 215 Jackson, Colo City. (Mrs Lola.)
 Correll Glen W, moved to Spokane.
 —Louis H, eng Pearl Laundry, r 443 Cooper av. (Mrs Hope.)
 —Tillman H, carp C M Ry, r 805 Jefferson, Colo City. (Mrs Henrietta.)
 Corrin Edward D, tailor, 512 1/2 Colorado av, Colo City, r 1111 Jefferson, Colo City. (Mrs Mary H.)
 —George B, janitor, rms 704 N Tejon.
CORRIN JOSEPH B, Merchant Tailor, 107 E Bijou, Tel Black 232, r 1112 W Cheyenne rd, Tel Red 778. (Mrs Edith I.)
 —Richard J, solr Star Laundry, r 743 N Walnut. (Mrs Sarah A.)
 Corson, see also Carson.
 —Wm A, mining, r 810 W Cucharras. (Mrs Hannah.)
 Cort Marcus R, student Central Bus Coll, b 1511 Washington av.
 —Mary S (wid Wm C), r 1511 Washington av.
 —Wm W, student, b 1511 Washington av.

THE MANSIONS HOTEL EFFERVESCENT LITHIA AND IRON WATER
 FOR PURE DRINKING WATER AND FOR MEDICINAL USE
Colorado Mineral Water Co.
 Headquarters Robinson Drug Co.
 Phones Main 4 and 583
 J. R. Ballard, Prop.

WEBER CYCLE and SUPPLY COMPANY
 Bicycles, Supplies and Repairs
 Mrs. Weber's Portable Turn Tables 6 E. Kiowa St. Phone M. 466

ALEX. MACKENZIE 21 E. Bijou Street
Telephone Main 1193
Merchant Tailor

176 COR R. L. POLK DIRECTORY CO'S. 1910 COU

- Cory, see also Corey.
—Clara A, b 814 E Platte av.
—Linus S, b 814 E Platte av. (Mrs Ma. v J.)
—Philip S, r 814 E Platte av. (Mrs Rose S.)
Coryell Edward W, chauffeur, 30 W Dale.
Cosgrave Patrick H, moved to Salida, Colo.
Costello, see also Castello.
—James, opr, r 331 Victoria av. (Mrs Jeannette.)
—John J, mgr Standard club, r 2020 Lincoln av, Colo City. (Mrs Lela R.)
Costilla Estates Dev Co, Franklin E Brooks pres, 62 First Nat Bank Bldg.
Cote Frank, r 528 N Weber. (Mrs Anna.)
Cotten Chester, student High School, b 2029 N Cascade av.
COTTEN FRANK, Pres Sun Realty Co, r 2029 N Cascade av, Tel Main 2179. (Mrs Sara E.)
COTTEN MRS SARA E, Sec Sun Realty Co, r 2029 N Cascade av, Tel Main 2179.
Cotterell Carrie E, stenog, b 132 S Weber.
—Flora E, b 132 S Weber.
—Herbert R (Gardner & Cotterell), b 132 S Weber.
—Rebecca F (wid Squire E), r 132 S Weber.
Cotterill Augusta A (wid James F), r 426 E Bijou.
—James F, died Dec 8, '09, age 56.
Cottonwood Coal & Power Co, H B Neff pres, G H Gantz v-pres, L E Sherman sec, 116 E Pike's Peak av.
Cottral Frank E, harnessmkr Shackleford-Henley L G Co, r 214 S 9th. (Mrs Ione T.)
—Muriel, student, b 214 S 9th.
Couch Edwin F, moved to Ft Morgan, Colo.
—Mrs Julia, r 839 High.
Couchman Berna B, tel opr, b 2102 Armstrong av.
—Ezra H, r 2102 Armstrong av. (Mrs Jane L.)
—George H, tmstr Wandell & Lowe T & S Co, r 1110 S Nevada av. (Mrs Virgie A.)
—Verna, b 2102 Armstrong av.
Couden, see also Cowden.
—Rev Wm, pastor Universalist Church, rms 432 N Nevada av.
Coughlin David, lab, r 502 E Moreno. (Mrs Minerba.)
—John J, mgr Zoological Park, 800 W Cheyenne rd, r Chicago, Ill.
Coulson Charles M, lab, r 625 Santa Fe. (Mrs Elizabeth.)
—Nellie A, emp Elite Laundry, b 625 E Santa Fe.
—Ora E, emp Elite Laundry, b 625 E Santa Fe.
Coulter Fred W, driver Lowell-Meservey Hdw Co, r 127 S Corona. (Mrs L. Belle.)
—J E, motorman C S & I Ry, rms 122 E Cucharras.
—N Emma, b 127 S Corona.
Coubms, see also Combs.
—Ethel, b 411 E Bijou.
—John E, r 411 E Bijou. (Mrs Elizabeth.)
Council Claude C, moved to Pueblo.
Counts Bros (F M and L M), grocers and meats, 731 N Weber and 1528 N Tejon.
—Francis M (Counts Bros), rms 1530 N Tejon.
—Ilar, b 116 S 15th.
—James H, millman, b 116 S 15th.
—Lewis M (Counts Bros), r 712 N Weber. (Mrs Margaret E.)
Countway Laura R, smstrs, b 31 N Walnut.
County Attorney's Office, 416 Exch Nat Bank Bldg.
COUNTY COMMISSIONERS, J P Madden, B A Banta, H Hutchinson, Court House, Tel Main 398.
COUNTY COURT HOUSE, e s Tejon bet Cucharras and Vermijo av.
—Hospital, County Poor Farm, Bear Creek rd 2 miles w of P O.

TURN BACK AGAIN! They are calling your attention to
The Busy Grocery conducted by
The HEMENWAY GROCERY CO.
115 South Tejon 1201 North Weber

The El Paso Ice & Coal Co.
ARTIFICIAL ICE
COLORADO'S BEST COAL
EL PASO DISTILLED WATER
Phones 46 & 91
29 N. Tejon St.

Hauptman's
EVERYTHING FOR EVERYBODY

Colorado Springs' Greatest Store
Phone Main 467

COU Colo. Springs, Colo. City and Manitou Directory. COW 177

- County Isolation Hospital, Bear Creek rd 2 miles w of P O.
COUNTY JAIL, 226 S Cascade av, Tel Main 185.
COUNTY OFFICES, County Court House.
—Physician's Office, basement Court House.
—Poor Farm & Hospital, H R Mills supt, 2 miles w of P O.
Coupon Carl L, fireman U S R & R Co, r 1017 Jefferson, Colo City. (Mrs Anna B.)
Court Marcus R, tmstr Burnam Coal Co, r 1511 Washington av.
—Place, Mrs Elizabeth Smock propr furn rooms, 127 S Tejon.
Courtright Jesse, student Colo City High School, b 401 Ehrich, Colo City.
—Theo, student Colo City High School, b 401 Ehrich, Colo City.
—Timothy R, lab, r 401 Ehrich, Colo City. (Mrs Mary J.)
Couture Clarence, clk Plaza Hotel.
COUTURE FRANK H, Propr Couture's The French Dyers and Cleaners, rms 311½ N Tejon, Tel Main 2541. (Mrs Ida A.)
COUTURE THE FRENCH DYERS and Cleaners, F H Couture Propr, Ladies' and Gents' Garments, Laces, Furs, Gloves, Portiers, Fancy Gowns, Ostrich Feathers Cleaned and Dyed, 218 N Tejon, Tel Main 1288.
Covalt Francis, cook Nordrach Ranch.
Covert Mrs Margaret D, nurse, 130 E Huerfano, b same.
—Wm A, mason, b 130 E Huerfano. (Mrs Margaret D.)
Cowan Bessie, bkpr C A Cowan & Son, b 819 N Corona.
COWAN CHARLES A (C A Cowan & Son), r 819 N Corona. (Mrs Edna M.)
COWAN C A & SON (C A and John), Proprs Dale Street Feed & Fuel Co, Dealers in Hay, Grain, Coal, Coke and Wood, 328 E Dale, Tel Main 1258. (See adv.)
—Eauclaire, driver Rood Candy Co, b 415 Adelaide pl.

J. D. HILTBRAND
THE HIGH GRADE
Mehlin Pianos
125 1-2 N. Tejon Tel. Main 913

- Cowan Emma E, student, b 819 N Corona.
—George W, r 226½ N Tejon. (Mrs Hester M.)
—Mrs Hester M, mgr The Lennox, furn rooms, 226½ N Tejon.
—James I, v-pres and mgr Maxwell Irrigated Land Co, 424 Hagerman Bldg, r nr Broadmoor av bet 1st and 2d Broadmoor.
COWAN JOHN (C A Cowan & Son), b 819 N Corona. (Mrs Emma.)
—Sharon, painter, b 415 Adelaide pl.
—Wm A, lab, r 20½ W Moreno av.
—Wm E, student, b 518½ S Nevada av.
—Wm H, r 415 Adelaide pl. (Mrs Annie E.)
Cowden, see also Couden.
—G Arthur, student C S Bus Coll, rms 22 S Wahsatch av.
—Harriet R (wid James W), b 1427 Washington av.
COWEN WM W, Agt Wells, Fargo & Co Express, 118 E Pike's Peak av, Tel Main 52, r 834 E Platte av, Tel Main 1609. (Mrs Carrie H.)
Cowgill Corinne, student, b 10 W 2d, Ivywild.
—Jessie, b 10 W 2d, Ivywild.
—Meade S, motorman C S & I Ry, r 10 W 2d, Ivywild.
—Sarah A, b 1904 N Nevada av.
Cowie Archibald, bkpr Colo Title & Trust Co, rms 1019 N Weber. (Mrs Elsie.)
Cowles Walter H, meat ctr F C Hayman, rms 321 S Cascade av. (Mrs Winona B.)
Cowley Carl B, b 1226 N Chestnut.
—Charles A, poultry breeder, 1226 N Chestnut, r same.



PUEBLO MAGNETIC MINERAL WATER for Rheumatism, Bright's Disease and Kidney Trouble.
COLORADO MINERAL WATER CO., J. R. Ballard, Prop.
 Telephones Main 4 and 583.
 Headquarters, Robinson Drug Co.

3d Floor
Opera House
Block

Colorado Springs Business College

Phone Main 1160
Edward Wilder
Propr.

The BROWN LUMBER CO.

20 to 32 W. Vermijo Avc.
Telephone Main 102

LUMBER and PLASTERING MATERIAL
BUILDERS' HARDWARE

178 COX R. L. POLK DIRECTORY CO'S. 1910 CRA

**DON'T PAY RENT
BUY**
AND BE ONE OF US
PIKE'S PEAK REALTY CO.
5 1-2 N. Tejon St. Over Busy Corner

Cox Mrs Annie L, prin Majestic Dancing Academy, r 329 S Weber.
—Charles E, rms M W Sanitarium.
—Charles N, sec Civil Service Comm, b 1708 N Nevada av. (Mrs Nellie V.)
—Clarence E, clk, r 27 Boulder cres. (Mrs Elizabeth.)
COX CYRUS E, Prin Majestic Dancing School, Private Lessons, Course \$6.00, Class Lessons per Term \$6.00, 9 E Bijou, Tel 2586, r 329 S Weber, Tel 2418. (Mrs Annie L.)
—Earle M, bkpr Exch Nat Bank, rms 1414 N Nevada av.
—Eli, lineman, r 815 Jackson, Colo City. (Mrs Ida C.)
—Ephraim W, mining, r 1414 N Nevada av. (Mrs Rebecca S.)
—Essie M, student, b 801 N Weber.
—Faith R, student Colo Coll, rms Bemis Hall.
—Hazel G, musician, b 329 S Weber.
—Howard E, student High School, b 1708 N Nevada av.
—John E (T W & J E Cox), r 801 N Weber. (Mrs Maude.)
—J Wesley, r 801 N Weber.
—J Wesley jr, clk Deal Shoe Co, b 801 N Weber.
—Lee, switchman, rms 106 S Wahsatch av. (Mrs Marie.)
—Mrs Louisa F, b 124 E Rio Grande.
—Matilda, maid, 105 N Weber.
—Mrs Nellie V, music tchr, 1708 N Nevada av, r same.
—Rosella, ftr Giddings Bros, b 16 Boulter ct.
—Mrs Sarah, b 304 E Monument.
—Stephen J, student High School, b 329 S Weber.

Cox Thomas W (T W & J E Cox), r 1708 N Nevada av. (Mrs Allie G.)
COX T W & J E (Thomas W and John E), Real Estate, Loans and Insurance, Members Colo Springs Mining Stock Assn, 6 P O Bldg, Tel Main 1710.
—Wm H, missionary, r rear 424 Cooper av. (Mrs Alice E.)
—W Edwin, clk Deal Shoe Co, b 801 N Weber.
Cozart Hugh H, eng, r 1508 Park av. (Mrs Grace E.)
—Jacob W, eng H H Cleaver, b 531 E Costilla.
—Samuel C, lab U S R & R Co, r 531 E Costilla. (Mrs Mary J.)
—Samuel L, chauffe - W K Jewett, r 1528 Rosita av. (Mrs Mattie A.)
Cozens Carlton B, r 820 Cheyenne rd. (Mrs Alice E.)
—Grace S, student High School, b 820 Cheyenne rd.
Crabb Sarah A (wid Edwin E), r 1722 Hayes.
Crabbe Thomas, lab, b 821 S Cascade av.
Crabill Edith M, clk Hub Clo Co, b 702 W Pike's Peak av.
—Jacob A, carp, r 923 Colorado av. (Mrs Chloe I.)
—Stella F, clk, b 702 W Pike's Peak av.
—Thomas, tmstr Hagen Fuel & Feed Co, r 702 W Pike's Peak av. (Mrs Rebecca.)
—Wallace W, clk P O, b 702 W Pike's Peak av.
Crabtree Matthew H, bkpr Citizens L, H & P Co, r 10 Cheyenne boul. (Mrs Carrie S.)
Crader Columbus F, driver J D L Thompson, r 716 E Uintah. (Mrs Ollie B.)
Cragin Francis W, r 1709 Wood av. (Mrs Catharine.)
—Helen M, b 1709 Wood av.
Cragmor Sanatorium, Austin Bluffs, 5 miles n of P O.
—Sanatorium Assn, J Arthur Connell sec, 129 E Pike's Peak av.

The El Paso Ice & Coal Co.
 ARTIFICIAL ICE
 COLORADO'S BEST COAL
 EL PASO DISTILLED WATER
 29 N. Tejon St. Phones 46 & 91

B. BENTON Cabinet & Job Work
 MY PRICES ARE THE LOWEST 116 Exchange Place Phone Red 233

E. G. PASTER Contractor and Builder

Shop 4 E. Kiowa St. Phone 801
Residence Phone 967

CRA Colo. Springs, Colo. City and Manitou Directory. CRA 179

Craig Alice, b 27 Mt Washington av.
—Ariel S, b 1718 Colorado av.
—Charles, artist, r El Paso Bank Bldg, r 27 Mt Washington av, Ivywild. (Mrs Alice T.)
—Charles jr, student, b 27 Mt Washington av.
—Edward S, clk Globe and Pac Exp Cos, rms 320 N Tejon.
—Fannie R (wid Edwin), r 128 Jefferson, Colo City.
—Fred V, rms M W Sanitarium.
—Gladys, student Colo City High School, b 128 Jefferson, Colo City.
—James T, lab, r 314 W Willamette av. (Mrs Laura.)
—Jesse G, millman U S R & R Co, b 921 Lincoln av, Colo City.
—John H, collr El Paso Ice & Coal Co, r 1714 Colorado av. (Mrs Hettie G.)
—Josie A, b 921 Lincoln av, Colo City.
—J Osborne, draftsman Mac-Laren & Thomas, rms 132 N Weber.
—Lewis, lab, r 921 Lincoln av, Colo City. (Mrs S-Anna.)
—Mrs Lulu C, furn rooms, 506 E Pike's Peak av.
—Mrs Mary E, r 1718 Colorado av.
—Robert H, lab, b 918 E Moreno av.
—Thomas P, r 326 E Yampa. (Mrs Allietta A.)
Craighead John, electr, rms 715 W Huerfano.
Craigie Aimos D, r 2002 N Tejon. (Mrs Alfaretta.)
Craine, see also Crane.
—Francis M, carp, r 1415 Washington av. (Mrs Gertrude M.)
Cralle Jefferson B, r 1130 N Cascade av.
Cram Lavina L (wid Albert L), r 124 E Rio Grande.
Cramer, see also Kramer.
—A May, bkpr Cascade Laundry, rms 318 E Yampa.
—Charles W, ftr Citizens L, H & P Co, b 505 S Tejon.
—Lewis W, shoemkr, 224 1/2 S Tejon, r 3 miles s Sierra Madre P O. (Mrs Belle.)

DEICHMANN & DOUGLAS
 We Make All of Our
TRUNKS
 Phone Main 1593 ul N. Tejon

CRAMPTON - GAMBRILL FUEL
 Co, J D G Crampton Pres, C S Gambrill Sec and Treas, 29 N Tejon, Tels Main 91 and 46.
 —Mrs Imogene, r 501 W Cucharas.
 —Mrs Jeanette, moved to Denver.
CRAMPTON JOHN D G, V-Pres El Paso Ice & Coal Co, Pres Crampton-Gambrill Fuel Co, r 1614 N Tejon, Tel Black 254. (Mrs Sophie E.)
 —John H, student Cutler Academy, b 1614 N Tejon.
 Crandall Alice L, rms 141 Osage av, Manitou.
 —Dooliska, student Colo Coll, rms Montgomery Hall.
 —Irving C, clk, r 522 N Hancock av. (Mrs Lillian E.)
 —Raymond, rms 115 1/2 S Cascade av.
 —Thomas W (N W Haas P & H Co), r 108 W Costilla. (Mrs Laura V.)
 Crandle Thomas, rms Rex Hotel.
 Crane, see also Craine.
 —Allan R, bkpr Otis & Hough, r 110 S 11th. (Mrs Mabelle T.)
 —Charles A, clk Seldomridge Grain Co, r 116 E Boulder. (Mrs Sarah H.)
 —Georgie, stenog Colo Inv & Realty Co, rms 116 E Boulder.
 —Mrs Jennie M, r 408 N Corona.
 —Jesse H, bartndr Abbey & Nickell, r 502 Washington, Colo City.
 —Lois, tchr, b 324 E Bijou.
 —Mamie A, dressmkr Kaufman & Co, r 1024 1/2 Colorado av.
 Cranmer Anna T (wid James H), b 104 W Rio Grande.
 Crannell Wellington W, sec Wilbur Suit Co, r 2023 N Nevada av. (Mrs Leona D.)

HEADQUARTERS, ROBINSON DRUG CO.
Colorado Mineral Water Co.
 "Everything in Mineral Water"
 J. R. BALLARD, PROPRIETOR
 Telephone Main 4 & 583



SIGNS of EVERY DESCRIPTION
W. E. Hawk 22 1/2 S. Tejon St. Phone Black 631

The El Paso Ice & Coal Co.
 ARTIFICIAL ICE
 COLORADO'S BEST COAL
 EL PASO DISTILLED WATER
 28 N. Tejon St. Phones 46 & 91

Phone 13 For the **Prompt Plumbers** **Phone 13**
BARNES-STEPHENS PLUMBING & HEATING COMPANY
 206 NORTH TEJON

180 CRA R. L. POLK DIRECTORY CO'S. 1910 CRE

GREWELL COAL CO.
COAL COKE and WOOD
 Office 110 N. Tejon St. Phone 1271
 Yard Phone 2140

Cranor Thomas W, lab, r 1026 S 5th, Colo City. (Mrs Alice.)
 Crapser Jules H, propr Alamo Pharmacy, 124 S Tejon, b Alamo Hotel. (Mrs Nellie.)
 —Myron L, mgr Alamo Pharmacy, 124 S Tejon, rms 117½ same.
 Craven Ethel, opr Colo Tel Co, b 8 S 11th.
CRAVEN FRED E (Craven & Duff), r 422 W 3d, Ivywild. (Mrs Edith M.)
 —Le Roy, repr Cascade Auto & S Co, b 424 E Boulder.
 —Mrs Mary E, r 422 W 3d, Ivywild.
 —May (wid Wm D), emp Cascade Laundry, r 424 E Boulder.
 —Nellie P, clk Kaufman & Co, b 8 S 11th.
CRAVEN & DUFF (F E Craven, S P Duff), Stove Repairers and Chimney Sweeps, rear 116 E Huerfano, Tel Main 1636. (See adv.)

Crawford Archibald, carp, r 609 S Sierra Madre. (Mrs Lila J.)
 —Clarence, clk, rms 122 N Wahsatch av.
 —George W, miner Curtis Coal Mine, r 526 High. (Mrs Lena F.)
 —James A, painter, r 323 W Fountain. (Mrs Daisy E.)
 —James F, contr, 220 E Monument, b same.
 —Lewis L, fireman C M Ry, r 1526 Washington av. (Mrs Ruby R.)
 —Mabel F, student, b 220 E Monument.
 Crawley, see Crowley.
 Credit George R, fireman, b 1323 Jefferson, Colo City. (Mrs Helen M.)
 —Harry R, student, b 1323 Jefferson, Colo City.
 —Henry H, carp, r 1323 Jefferson, Colo City. (Mrs Laura A.)
 Cree Alfred B, r rear 189 Manitou av, Manitou.
 —Mrs Eliza, dressmkr, rms 303 E Pike's Peak av.
 —Grace E, b 832 W Bijou.
 —Ida M, b 834 E Cache la Poudre.
 —Lenora, tchr Steele School, b 1314 N Tejon.
 —Samuel A, driver, r 834 E Cache la Poudre. (Mrs Nancy E.)
 Creede & Cripple Creek M & M Co, T F Burns sec and treas, 310 Mining Exch Bldg.

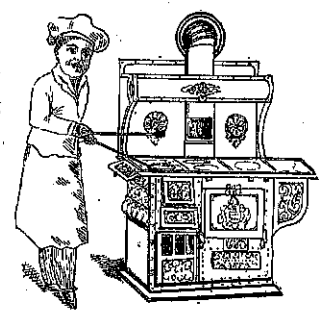

Craven & Duff
STOVE DOCTORS
 Dealers in All Kinds of Stove
 Repairs, Gas, Gasoline
 and Oil Stoves
 Also Chimney Cleaning

Rear of 116 E. Huerfano St. Phone Main 1636 Colorado Springs

Lumber, Sash, Doors, etc. Planing Mill in Connection
Crissey & Fowler Lumber Co.
 117-123 W. Vermijo Avenue Telephone Main 101

Candies, Cakes, Ice Cream, Dainty Lunches
MUETH'S 26 N. Tejon Street
 Where Quality is the First Consideration

CRE Colo. Springs, Colo. City and Manitou Directory. CRI 181

W. I. LUCAS
BICYCLES and REPAIRING
 119 N. Tejon Phone Main 900

Creelman Benjamin C, moved to San Diego, Calif.
 Creese Dorothy L, b 1708 N Tejon.
 —John, miner Rapson Coal Mine, r Curtis P O.
 Creighton, see also Crichton.
 —Basil B, phys and druggist, 208 Manitou av, Manitou, r 130 Washington av, Manitou. (Mrs Maude R.)
 —Joseph A, died Sept 2, '09, age 35.
 —Thomas F, saloon, 214 Manitou av, Manitou, r same.
CRESCENT GROCERY THE, Foster & Hotchkiss Proprs, Staple and Fancy Groceries, Sole Agts, Crescent Butter, 137 E Huerfano, Phones Main 448-671-1824.
CRESCENT LAUNDRY THE, C C Bauman Propr, Strictly First-Class Work Guaranteed, Bundle Work Our Specialty, Laundry Called for and Delivered, 630 Colorado av, Colo City, Tels West 95, Home 167.
CRESCENT MARKET THE, J E Maher Propr, Wholesale and Retail Meats, Our Specialties Home Made Lard, Sausage, Home Cured Ham and Bacon, Dressed Poultry, 135 E Huerfano, Tels Main 448-671-1824.
 Cress Rev G Clifford, pastor First Baptist Church, r 407 Jefferson, Colo City. (Mrs Amanda W.)
 Cressey, see also Crissey.
 —Julia L, rms 501 N Weber.
 —Wm G, moved to Los Angeles.
 Cretcher Frank J, moved to La Junta, Colo.
 Crew, Earl J, chauffeur, b 1343 N Wahsatch av. (Mrs Ray H.)
 —Lafayette W, melter Portland Mill, r 1343 N Wahsatch av. (Mrs Annie E.)
 Crews Albert G, rancher, r 1108 Colorado av. (Mrs Cotilda D.)
 —Clarence C (Crews Ptg Co), r 526 N Institute. (Mrs Pauline M.)
 —Guy M, comp Gowdy-Simmons Ptg Co, b 526 N Institute.
 —Percival C (Crews Ptg Co), r 1025 S Sierra Madre. (Mrs Julia B.)

CREWS PRINTING CO (P C and C C Crews), Printing Promptly and Neatly Executed, 115 E Bijou, Tel Main 1292.
 Cribbs Harry H, mach C M Ry, r 202 Colorado av, Colo City. (Mrs Fannie.)
 —James E, forester, r 828 N Spruce. (Mrs Emma.)
 —Roy, appr, b 828 N Spruce.
 Crichton Charles H, porter, r 524 Washington, Colo City.
 Crichton, see also Creighton.
 —David, rms 1115 N Weber. (Mrs Ida L.)
 —Mrs Helen L, b 1115 N Weber.
 Criner George, painter, b 325 W Pike's Peak av.
 Crippen Charles J, lather, r 213 E Cucharas. (Mrs Jennie E.)
 —Wallace W, real est, b 1519 Colorado av. (Mrs Sula.)
 Cripple Cons M Co, G M Irwin sec, 306 Mining Exch Bldg.
 —Drainage & Tunnel Co, W R Watterton sec, 129 E Pike's Peak av.
 —Gold Knob M Co, Howard Masterton sec, 129 E Pike's Peak av.
 Crisman Fred, brkman, r 1516 Washington av. (Mrs Verda.)
 Crispell Roy P, opr C M Ry, rms 1520 Washington av.
 Crissey, see also Cressey.
CRISSEY ARTHUR G, Sec and Treas Crissey & Fowler Lumber Co, Tel Main 101, r 110 E Jefferson. (Mrs Nellie R.)
CRISSEY FREDERICK L, V-Pres Crissey & Fowler Lumber Co, Tel Main 101, r 314 E San Rafael, Tel Main 1901. (Mrs Lulu E.)
 —Gladys, student, b 314 E San Rafael.

FOR GOOD HEALTH DRINK WATERS THAT ARE PURE

PUEBLO MAGNETIC MINERAL WATER for Rheumatism, Bright's Disease and Kidney Trouble.
COLORADO MINERAL WATER CO., J. R. Ballard, Prop.
 Telephones Main 4 and 583.
 Headquarters, Robinson Drug Co.

10 1-2 East Pike's
Lake George Ice Peak Avenue
THE CITIZENS' ICE COMPANY
 Phone Main 520

W. W. Williamson Fruit and Farm Lands in All Parts of the State
 Real Estate, Loans, Insurance 40-41 First Nat. Bank Bldg, Phone 476

182 CRI R. L. POLK DIRECTORY CO'S. 1910 CRO

SUN
 REALTY CO.
Real Estate Insurance Loans
 23 1-2 N. TEJON ST.
 PHONE MAIN 209

Crissey Marjorie, student High School, b 314 E San Rafael.
CRISSEY & FOWLER LUMBER Co, J B Fowler Pres and Mgr, F L Crissey V-Pres, A G Crissey Sec and Treas, Lumber and Building Material, Sash, Lime and Cement, Planing Mill, 117-123 W Vermijo av, Tel Main 101, Planing Mill, 17-29 same. (See left bottom lines.)
 Crites Mrs Mary D, r 451 W Uintah.
 —Sadie E, clk Kaufman & Co, rms 228 N Wahsatch av.
 Critz Joseph E, clk Prompt Pharmacy Co, r 313 E Bijou.
 —Louis W, clk C S Drug Co, r 840 E Cache la Poudre. (Mrs Anna M.)
 Crocker Clara B, opr Colo Tel Co, b 209 Cheyenne av.
 —Harris L, lab, r rear 920 N Cedar. (Mrs Adelaide R.)
 Crockett John, lab, r 542 E Costilla. (Mrs Florence.)
 Croft Arthur G, clk Hefey-Arcularius Drug Co, r 17 W 2d, Ivywild. (Mrs Katherine.)
 Crombie J W, Union Printers' Home.
CROMEENES H C, Groceries, Fruits, Confectionery, Bakery and Canned Goods, Cigars and Tobacco, 124-126 N Nevada av, r same.
 Cromwell Anna, b 314 W Willamette av.
CROMWELL JAMES, Mgr Elks Home 1-3 E Bijou, Tels Main 309 and 1069, r 40 Boulder cres, Tel Main 2068. (Mrs Margaret.)
 Cronin Edward, b Union Printers' Home.

Crook Robert R, rancher, r 531 Beacon, Roswell. (Mrs Margaret M.)
 Crooks Elmer E, optician, 515 W Platte av, r same. (Mrs Ethel V.)
 —Guy A, r 517 N Royer. (Mrs Emma T.)
 —Hannah (wid Samuel), r 727 N Weber.
CROOKS HELEN R (wid J Frank), Propr Antlers Hair Dressing Parlors, Marcel Waving, Scalp and Facial Treatments, Manicuring and Chiroprody, Room 52 Antlers Hotel, Tels Main 1200 and 1120, r 2128 N Nevada av, Tel Black 161.
 —Norma, b 750 E Cucharas.
 —Walter, fireman Colo School for D and B.
 Crosbie Robert, insp D & R G R R, r 431 Cooper av. (Mrs Sarah T.)
 —Mrs Sarah T, bkpr J E Appel Suit & Cloak Co, r 431 Cooper av.
 Crosby Ezra E, carp, r 105 Ruby av, Colo City. (Mrs Alice J.)
 —Grant, lab, b 310 W Fountain.
 —Juliet A (wid Ira O), r 310 W Fountain.
 —Wm S, adv agt, 22 N Tejon, r 145 Ruxton av, Manitou.
 Crosman Mabel G, student High School, b 1511 N Royer.
 —Milton E, emp Citizens L, H & P Co, r 1511 N Royer. (Mrs Mary J.)
 Cross Bertram J, student Colo Coll, rms 802 Tejon.
 —Clayton J, expman, r 1019 S Conejos. (Mrs Eva J.)
 —Clover, driver, b 1019 S Conejos.
 —Florence, student Colo City High School, b 1630 Grant av.
 —Joy H, upholstr C M Ry, r 1630 Grant av. (Mrs Della J.)
 —Mrs Mary A, r rear 149 Ute av, Manitou.
 —Mary E, rms 710 E Platte av.
 —Raymond S, student Colo City High School, b 1630 Grant av.
 —Saul, miner Pike View Mine, r Pike View.

Ask for Original "Manitou" Table Water
The Manitou & Ginger Champagne
 Mineral Springs Co. Absolutely Natural and Pure *Beware of Substitutes*

CRO Colo. Springs, Colo. City and Manitou Directory. CRU 183

Crosse Mabel G, slsmn Interstate Inv & Realty Co, b 107 S 7th.
 Crosslen O L Roy, tmstr Rocky Mtn T & T Co, r 426 E Cucharas. (Mrs Hattie R.)
 Crossman M Fannie, r 814 Arcadia.
 Crotser D Myron, embalmer Hallett & Baker Undertaking Co, r 521 N Royer. (Mrs Ellen.)
 Crouch Edward, janitor First Nat Bank Bldg, r 1512 E Monument. (Mrs Nancy R.)
 Crotzer Emma, moved to Redlands, Calif.
 Crow Allen B, student Colo Coll, rms 233 N El Paso.
 —Lemuel M, barber F F Davis, b 335 E Las Vegas.
 —Preston, bell hop El Paso club, rms 1115 Wood av.
 —Robert A, tmstr H A Robinson Grain Co, r 1 W Las Animas. (Mrs Mamie.)
 —Robert V, lab, r 355 E Las Vegas. (Mrs Julia C.)
 Crowe Lula C, emp Star Laundry, b 322 Portland av.
 Crowl Arthur L, tmstr Diamond Fuel Co, r 311 Portland av. (Mrs Helen H.)
 —Daniel, tmstr, r 1026 S Tejon. (Mrs Lucy H.)
 Crowley Altha B, student Colo Coll, b 20 E Columbia.
 —Dorothy E, student Cutler Academy, b 1314 N Tejon.
 —Edwin P (Star Laundry), r 20 E Columbia. (Mrs Emma C.)
 —Flora E, student Colo Coll, b 20 E Columbia.
 —John H, horseshoer E C Bartlett, r 229 W Huerfano.
 —Newman C (Star Laundry), r 1314 N Tejon. (Mrs Mary E.)
 Crowningshield Roy, chauffeur, rms 1229 N Wahsatch av.
 —Theron G, b 312 Foote av.
 Croy H Texas, clk B G Robbins, b 220 E Las Animas.
CROY JOHN C, V-Pres Colo Springs Central Business College Co, r 220 E Las Animas, Tel Main 1692. (Mrs Erin E.)

Bond Automobile Co.
 Garage, Machine Shop and Supplies
AUTOS FOR RENT — Agency for Reliable Automobiles 26 N. Nevada Avenue
 Phone Main 1050

Crozier Mrs Margaret A, rms 626 E Dale.
 Cruff Mrs Ella B, emp Elite Laundry, r 723 E High.
 —Mrs Gertrude D, b 332 N Tejon.
 —John G, gardener, r 723 E High. (Mrs Ella B.)
 Crum Ethel M, b 1342 N Nevada av.
 —George A, boiler insp, r 1342 N Nevada av. (Mrs Lucie G.)
 —Justin W, carriagemkr Hemenway Carriage Co, r 2 E Costilla. (Mrs Anna H.)
 Crumb James, molder Hassell Iron Wks Co, b 30 W Rio Grande.
 Crumbaker George R, carp, r 811 N Spruce. (Mrs Carrie M.)
 Crumley James C, musician, r 1135 Arcadia.
CRUMP FRANK F, Florist, 511 E Columbia, Tel Main 500, Downtown Store, 111 N Tejon, Tel Main 642, r 506 E Columbia, Tel Main 500. (Mrs Annie.) (See front edge of leaves.)

F. F. CRUMP
FLORIST
 We Supply the Very Best at the LOWEST PRICES
 511 E. Columbia St. Phone 500

Crump John, farmer, r 924 N Pine. (Mrs Martha.)
CRUMP WM E, Mgr Sales Dept Pike's Peak Floral Co, 308 N Wahsatch av, Tel Main 28, r 1312 N Corona, Tel Main 1294. Mrs Elizabeth C.) (See left top corner cards.)

HEALTHY DRINK WATERS THAT ARE PURE

"El Paso" Distilled Water Pure Spring Water for Domestic Use
 Colorado Mineral Water Co.
 J. R. BALLARD, PROPRIETOR
 Headquarters, Robinson Drug Co.
 TELEPHONES MAIN 4 AND 583

The El Paso Ice & Coal Co.
 ARTIFICIAL ICE COLORADO'S BEST COAL EL PASO DISTILLED WATER
 29 N. Tejon St. Phones 46 & 91

PATENTS MASON, FENWICK & LAWRENCE
COPYRIGHTS ATTORNEYS and SOLICITORS
TRADE-MARKS 316-318 Colorado Building Denver, Colo.
 FREE BOOK MAILED ON REQUEST

San Luis Valley Irrigated Land Sellers
HAIGLER REALTY CO.
 Offices 1-2-3-6-8 Barnes Building 1131-2 E. Pike's Peak Avenue

Enterprise Furniture Co.

FURNITURE, CARPETS, DRAPERIES, ETC. Phone Main 1264
129-131 E. HVERFANO STREET

184 CRU R. L. POLK DIRECTORY CO'S. 1910 CUN

TENTS
We Rent Tents for All Purposes
THE OUT WEST TENT & AWNING CO.
113 I-2 N. Tejon St. Phone 1261

Crumpacker Mrs Margaret, r 1331 N Nevada av.
Crupeiook John, lab, b 513 Robinson, Colo City.
—Matthew, lab, r 513 Robinson, Colo City.
Crumpler H George, electr, rms 815 S Cascade av.
Cruts Herman, tmstr, b 5th s w cor Busch av, Colo City.
—John V, tmstr, r 5th s w cor Busch av, Colo City. (Mrs Rebecca.)
—Lamar M, lab F S Priess, r 1003 S 5th, Colo City. (Mrs Effie.)
—Sylvester V, sexton Colo City Cemetery, r 1122 S 5th, Colo City. (Mrs Abbie.)
—Vernice, b 5th s w cor Busch av, Colo City.
Cruzo Joseph, emp Tucker's Rest, rms Arlington Hotel.
Crystal Park Co, W C Dotterer pres, 37 P O Bldg.
CRYSTAL THEATRE, Moore & Graves Amusement Co Proprs, L E Cummings Mgr, 11 S Tejon. (See p. 30.)
—View Cemetery, s s Manitou av ½ mile s of Balanced Rock Station.
Cucharras House, J N Hawk propr, 15 E Cucharras.
Cuervo Cresenc, domestic, 30 W Dale.
Cull Curry C, moved to Chicago, Ill.
Cullen James H, stonectr, r 224 Franklin. (Mrs Catherine.)
Cullest Charles C, barber, 605½ Colorado av, Colo City, r 615 same. (Mrs Mary.)
Cullom Thomas A, lab, r 726 E Moreno av. (Mrs Dora A.)
Culp Mrs Emma, propr St James Hotel, 4 E Vermijo av.
Culver Harriet S, rms 1536 Wood av.

Cumber Joseph, rms M W Sanitarium.
Cumberland Presbyterian Church, 229 E Cucharras.
Cumming James, gardener, r 440 W Yampa. (Mrs Anna M.)
Cummings Charles D, buttermkr Star & Crescent Creamery Co, r 505 S Tejon. (Mrs Nettie.)
—Elbert A, tchr, b 1015 N Corona.
—Eva M, student Colo Coll, rms McGregor Hall.
—Harry S, clk C S & C C D Ry, r 1632 Grant av. (Mrs Margaret A.)
—John W, cond C S & C C D Ry, r 14 W Rio Grande. (Mrs Sadie E.)
—Jonas A, rest, 4 S 6th, Colo City, r 14 N 6th, Colo City.
—Letitia (wid John F), r 1232 Colorado av.
CUMMINGS LOUIS E, Mgr Crystal Theatre, 11 S Tejon and Lyric Theatre, 116 N Tejon, r 229 E Willamette av. (Mrs Etta D.)
—Margaret, student, b 229 E Willamette av.
—Mrs Mary E, r 1015 N Corona.
—Maude E, b 1015 N Corona.
—Michael C, lab, r 326 W Costilla. (Mrs Mary.)
—Robert, shoer John Jones, rms 27 S Cascade av.
—Robina C, died Nov 12, '09, age 49.
Cummins James E rms M W Sanitarium.
CUNDEY WM H, Gen Agt Pass Dept D & R G R R, 16 N Tejon, r 19 E Columbia, Tel Main 2584. (Mrs Nellie G.)
Cundiff Mrs Cora, b 837 W Huerfano.
Cunningham Alfred, bellboy Alamo Hotel, b 410 S Wahsatch av.
—Alice F (wid Robert S), b 316 S Tejon.
—Bessie E, b 415 E San Rafael.
—Carroll C, lab, r 1015 S Conejos. (Mrs Ellen.)
—Charles W, moved to Pueblo, Colo.
—Florence, emp Star Laundry, b 1015 S Conejos.
—Frederick H (C S Brokerage Co), r 415 E San Rafael.
—Grace C, student Colo Coll, rms Ticknor Hall.

G. S. Barnes & Son 111 E. Pike's Peak Avenue
Sporting Goods Phone Main 60
FINE CUTLERY

Central Business College

18-20 S. TEJON Telephone 1745 F. C. ONSTOTT, Principal
STANDARD SYSTEMS THOROUGH COURSES COMPETENT INSTRUCTORS See page 144

CUN Colo. Springs, Colo. City and Manitou Directory. CUR 185

Cunningham Hattie, b 530 E Vermijo.
—Julia N (wid Charles L), b 213 E Madison.
—Louis W (Orr & Cunningham), r 105 Monroe, Colo City. (Mrs Emma L.)
—Milton M, lab, r 1032 S Sierra Madre. (Mrs Mary E.)
—Ray, driver, b 1015 S Conejos.
—Thomas S, carp, r 16 E Cimarron. (Mrs Delia V.)
—Wm, millman Portland Mill, r 1024 S Cascade av. (Mrs Dora C.)
—Wm H, lab, r 317 Grant av, Colo City.
Cupp Mrs Zoe, rms 30 E Kiowa.
Cuppage Jean G, tchr Washington School, b 1408 N Weber.
Curd Martha J, b 711 N Wahsatch av.
—Mrs Mary S, r 711 N Wahsatch av.
Curl Asa, real est, r 529 N Nevada av. (Mrs Mary O.)
CURL CHARLES H, Propr Santa Fe Hotel & Restaurant, 526 E Huerfano, r same, Tel Red 362. (Mrs Sarah.) (See adv.)
—H Linol, driver J H Bridger, r 529 N Nevada av.
Curley Wm J, hostler Antlers Livery, rms 23 N Cascade av.
Curnutt Bessie E, b 20 W Fountain.
Curr, see also Kerr.
—Jessie, b 426 N Tejon.
—John, r 426 N Tejon.
—John Y, r 22 E Columbia. (Mrs Geraldine G.)
—Rosabelle Y, b 426 N Tejon.
Curran Bill Posting & Dis Co, H F Dawson mgr, 11 W Cucharras.
—Mary G, nurse Glockner Sanitarium.
—Michael, rms 120 S Cascade.
Current Ira, r 1618 Cheyenne boul. (Mrs Anna C.)
—Park, b 1618 Cheyenne boul.
Currie, see also Kurie.
—Alexander B (Dannevik & Currie), r 1616 N Nevada av. (Mrs Nellie M.)
—Bessie B, student High School, b 1616 N Nevada av.
Currier Edward, clk, b 23 W Rio Grande.

A. B. Hutchinson J. L. Columbia
MANITOU LIVERY & TRANSFER CO.
Manitou, Colo.
Office, 227 Manitou Ave. Stable, 111 Manitou Ave.
Phone Manitou 9 Phone Manitou 4

Curry Alice M, student High School, b 709 S Tejon.
—Eleanor M, student High School, b 709 S Tejon.
—Mrs Fannie, r 631 E Monument.
—Marie, student Colo City High School, b 329 Colorado av, Colo City.
—R Belle, student High School, b rear 709 S Tejon.
Curt Edward F, sollr, r 614 E Boulder. (Mrs Vena M.)
CURTIN THOMAS E (Curtin & Sunderlin), Pres Antlers Orchard Dev Co, Grand Junction E G & Mfg Co, G J & G R V Ry, r 1830 Wood av, Tel Main 911. (Mrs Lenora S.)
—& Sunderlin (T E Curtin, E A Sunderlin), investments, 501 Mining Exch Bldg.
Curtis Alfred S, student Cutler Academy, b 1415 N Cascade av.
—Allen W, ftr Colo Tel Co, r 1614 Lincoln av.
—Calvin A, r El Paso boul 1 mile e of of P O, Manitou. (Mrs Phoebe.)
—Charles H, pres and treas Curtis Coal Mining Co and Rapson Coal Mining Co, r 2002 N Tejon. (Mrs Ethel.)
—Coal Mine, 4 miles n e of P O.
CURTIS COAL MINING CO, C H Curtis Pres and Treas, J M Curtis Sec, 13-14 Giddings Bldg, Tel Main 1104.
—Edward, lab, rms 824 E Cucharras. (Mrs Mary E.)
—Mrs Elizabeth, died May 17, '09, age 31.
—Frank, lab, r 616 Baltic. (Mrs Angie.)
—George S, sec Rapson Coal Mining Co, r 20 E Washington. (Mrs Edna A.)

HEALTHY DRINK WATERS THAT ARE PURE
FOR GOOD
MINERAL WATERS DELIVERED
The Mansions Hotel Effervescing Lithia and Iron Water
for Pure Drinking Water and for Medicinal Use
Colorado Mineral Water Co. J. R. Ballard, Prop.
Headquarters Robinson Drug Co
Phones Main 4 and 583

THE EVENING HERALD 30 CENTS PER MONTH
LEADING EVENING PAPER LARGEST CIRCULATION
Cheaper and Better Than Any Other Newspaper in Central Colorado

ARTIFICIAL ICE
COLORADO'S BEST COAL
EL PASO DISTILLED WATER
29 N. Tejon St. Phones 46 & 91
The El Paso Ice & Coal Co.

Prescriptions called for and delivered
The Robinson Drug Co. Phone Main 4

86 CUR R. L. POLK DIRECTORY CO'S. 1910 DAH

PIKE'S PEAK FLORAL CO
RETAIL FLORISTS
 Cor. Wahsatch and Platte Avenues
 Phone Main 28

Curtis Harry, b El Paso boul r mile e of P O, Manitou.

—Helen H, moved to New York City.

—Homer S, moved to Indianapolis, Ind.

—Irene G, b 1714 N Royer.

—Jesse, lab, b 402 W Yampa. (Mrs Ida B.)

—John F, supt City Dump, r 613 S Weber. (Mrs Dora.)

—John M, sec Curtis Coal Mining Co, r 219 E Dale. (Mrs Irene M.)

—Justin W, clk P O, r 919 N Royer. (Mrs Olive T.)

CURTIS LEONARD E (Curtis & Hine), Lawyer, 34 Giddings Bldg, Tel Main 850, V-Pres and Treas Guanajuato Power & Elec Co, Michoac Power Co, and V-Pres Guanajuato Red & Mines Co, r 1415 N Cascade av, Tel Main 498.

—Lillian, laund, rms 218 S Prospect.

—Lorene B, b 1714 N Royer.

—Margaret C, tailor G J Gatterer, b 1714 N Royer.

—Martin, hlpr Park Bakery, rms 329 N Tejon.

—Rev Norman R, r 908 Lincoln av, Colo City. (Mrs Mary G.)

—Post Office, 4 miles n e of Colo Springs.

—Robert C, student High School, b 309 E Bijou.

—Roberta O, clk Hibbard & Co, rms 410 N Weber.

—Sarah D (wid George H), r 1714 N Royer.

—School, Papeton.

—Wm A, cook, b 613 S Weber.

CURTIS & HINE (Leonard E Curtis, Henry Hine), Electrical Engineers, Gen Mgrs Guanajuato Power & Elec Co, Michoac Power Co and Central Mexico Light & Power Co, Suite 34 Giddings Bldg, Tel Main 850.

—C Ruth, tchr High School, b 319 E Bijou.

Cushing Catherine (wid Robert), r 1615 S Tejon.

—Eleanor, tchr, b 1615 S Tejon.

Cushman Thomas A, clk C S & C C D Ry, rms 723 N Weber. (Mrs Ethel.)

Cusick Patrick, waiter McRae Cafe, rms 601 S Nevada av.

Custer George W, janitor, r 923 N Spruce.

—Rollo H, painter, 126 E Pike's Peak av, b 923 N Spruce.

Cutler Academy, w s Cascade av, 2 n of Cache la Poudre.

Cymrodorion Society, T R Jones sec, 1624 N Royer.

D

Dabbs Alfred D, pool, rear 118 S Nevada av, r 309 S Weber. (Mrs Jessie L.)

Daegling Albert L, jeweler H E Kapelke, r 716 High. (Mrs Bertha E.)

Dafferuer Mrs Anna K, r 512 S El Paso.

—Christine C, b 512 S El Paso.

Dafoe Hill, shoe mkr, b 915 N Corona.

Daggett Asbury M, clk B B Creighton, r 399 Manitou av, Manitou. (Mrs Margaret W.)

—Stanley A, b 399 Manitou av, Manitou.

Dagley Francis E, lab, r 228 Lincoln av, Colo City. (Mrs Effie E.)

Dahl Anna, cook, 1530 N Cascade av.

—Hulda, cook, 1514 Wood av.

Dahlberg Anna, domestic, 219 N Cascade av.

Dahlgren Fred F, b 316 Mesa rd.

Dahlin Mamie, domestic, 819 N Nevada av.

Tompkins Roofing Co.

FRANK TOMPKINS Manager
 OFFICE, REAR GAZETTE BUILDING
 Telephones Main 614 and 1761 With Kester & Robbins

DAH Colo. Springs, Colo. City and Manitou Directory. DAL r87

Dahlsten Selma, waiter Phelps Dining Room, rms 329 N Nevada av.

Dahlstromd Ulrich, r 3d East cor Boulder, Nob Hill. (Mrs Mary C.)

Dailey, see also Daly.

—Charles R, capt Hose Co No 1, r 218 E Dale., (Mrs Maude.)

—Edgar T, iron wkr, b rear 221 E Cucharras.

—John R, milker, r 215 E 2d, Ivywild. (Mrs Ada E.)

—Kate D (wid Charles), r 115 Washington, Colo City.

—Marcus, moved to Pittsburg, Pa.

Dale Chester I, real est, 219 Hagerman Bldg, r 931 N Corona. (Mrs Nannie E.)

—Clarence E, clk Dale & Dibb, r rear 417 E Bijou. (Mrs Bertha A.)

—Robert N, lab, b 167 N Spruce.

—Rufus E (Dale & Dibb), r 419 E Bijou. (Mrs Bettie O.)

DALE STREET FEED & FUEL Co, C A Cowan & Son Proprs, Dealers in Hay, Grain, Coal Coke and Wood, 328 E Dale, Tel Main 1258. (See adv.)

Prices Right Satisfaction Guaranteed

DALE STREET FEED & FUEL CO.

C. A. COWAN & SON

DEALERS IN

Hay, Grain, Coal, Coke and Wood

328 East Dale Street

Phone 1258 Colorado Springs

Dailey Oral J, iron wkr, r 608 N Nevada av. (Mrs Beulah.)

—Orvil, fireman Golden Cycle Mill, r 306 Howbert, Colo City. (Mrs Myrtle.)

DAILY MINING STOCK REPORTER, Waterman Press Pubs, 112 E Cucharras.

—Transcript, 122½ E Pike's Peak av.

—Wm C, carp E G Paster, r 824 E Platte av. (Mrs Henrietta F.)

Dake Frank A (Manitou Fuel & Feed Co), r 157 Navajo av, Manitou. (Mrs Justina.)

Dakens, see also Deakins.

—Irma M, student High School, b 312 S Weber.

—Julia H (wid Robert A), stenog City Clerk, r 312 S Weber.

—Robert A, student High School, b 312 S Weber.

—Una H, student, b 312 S Weber.

DALE & DIBB (R E Dale, D A Dibb), Fine Cigars, Tobacco and Smokers Articles, 32 N Tejon, Tel Main 790.

Daley Martin J, cond C S & C C D Ry, rms 115½ S Cascade av.

Dalincourt Birdie L, student Colo City High School, b 411 Jackson, Colo City.

—Calantha supr Colo Tel Co, b 411 Jackson av, Colo City.

Dallas Edward P, rms 736 E Willamette av.

—James, millman, b 909 Washington, Colo City.

Dalling Arthur J, slsmn I J Morse, r 309 E Dale. (Mrs Almeda.)

Dalrymple Jennie, b Papeton.

—M Clark, emp **SINTON-RUSTIC HOME DAIRY CO**, r 611 E Fountain. (Mrs Carrie B.)



Colorado Mineral Water Co. 'Everything in Mineral Water'
 Headquarters, ROBINSON DRUG CO. J. R. BALLARD, PROPRIETOR
 Telephones Main 4 & 583

The El Paso Ice & Coal Co.
 ARTIFICIAL ICE
 COLORADO'S BEST COAL
 EL PASO DISTILLED WATER
 29 N. Tejon St. Phones 46 & 91

Paul Auto Co. 17 S. Cascade Ave.
 Telephone 2214
 For High Grade Oil, Gasoline and Supplies

Otis Elevators

1609-13 Glenarm Street, Denver, Colo. For Passenger and Freight Service. All Types. For Catalogue and Information address OTIS ELEVATOR CO.

Chris Pedersen

Contractor and Builder

Rear 20 E. Bijou Tel. Main 1639

188 DAL R. L. POLK DIRECTORY CO'S. 1910 DAR

CALL **The Sinton**
PHONE **Rustic Home**
442 Dairy Co.
419 S. EL PASO

Dalrymple Robert, miner Curtis Coal Mine, r Papeton. (Mrs Effie.)
—Roberta, student, b Papeton.
Dalton Elbert, b 232 Lincoln av, Colo City.
—Howard M, fireman C M Ry, rms 319 Colorado av, Colo City.
—Mary R, missionary, b 706 N Nevada av.
—Thomas L, r 706 N Nevada av. Mrs Mary A.)
Daly, see also Dailey.
—Mrs Lillian B, cook, 1915 Wood av.
—Mrs Nano M, nurse, 221 N Cascade av, r same.

DALY THOMAS F, Pres Capitol Life Ins Co (of Colo), and Thos F Daly Agency Co, r Denver, Colo.

DALY THOS F AGENCY CO, Thomas F Daly Pres, Gen Agts London Guarantee & Accident Co, Western Mgrs Massachusetts Bonding & Ins Co, 213-214 Mining Exch Bldg, Tel Main 1289.

Damon Edna (Warner & Damon), rms 608 N Nevada av.

Dana Arthur L, died Mar 8, '10, age 72.

—Mary E (wid Arthur L), grocer, 128 Main, Roswell, r same.

—Wm F, hostler Rock Island Lines, b 128 Main, Roswell.

Dancy Henrietta (wid Jackson), rms 651 E Dale.

Daniel Annie E, b 416 N 4th, Colo City.

—Emma E, b 918 S Sahwatch.

—Felix, grocer, 325 S Tejon, r same. (Mrs Sada E.)

—Harry, wrapper Kaufman & Co, b 620 N Institute.

—Henry R, r 416 N 4th, Colo City. (Mrs Della.)

—M Harley, b 620 N Institute.

Daniel Wm B, moved to Denver.
Daniels D Harmon, moved to St Louis.
—Earle R, clk Electro-Met'l & Spec Co, b 18 E Fontanero.
—Fred, ydman, b 1613 W Cheyenne rd.
—Harley, b 522 E Platte av.
—Harriet B, b 131 Colorado av, Colo City.

—Harry, clk, b 522 E Platte av.
DANIELS HERMAN P, Physician and Surgeon, Waycott Bldg, 429 Colorado av, Colo City, Tels West 88 and Home 86, r 9 same, Tels Blue 11 and Home 140. (Mrs Esther E.)

—James B, mill mgr Portland Mill, r 1512 N Nevada av. (Mrs Elizabeth E.)

—Maurice, blksmith E F Bunnell, r 834 Lincoln av. (Mrs Louise.)

—Robert, clk, r 522 E Platte av. (Mrs Rose.)

—Veerin, moved to Jacksonville, Ill.

Danielson Henry, moved to Chicago.

Daniger Mrs Laura, rms 808 N Weber.

Danks Archie, bkndr Out West P & S Co, r 1530 S Tejon. (Mrs Myrtle.)

Dannenber John C, r 212 E Madison. (Mrs Oklahoma.)

Dannevik Julia N, b 1912 N Nevada av.

—Marion S (Dannevik & Currie), r 1912 N Nevada av. (Mrs Marion.)

—& Currie (M S Dannevik, A B Currie), contrs, 20 Carpenters' al.

Danser Lulu, clk Park Bakery, rms 211 N Cascade av.

Danson Albert A, bkpr Citizens L H & P Co, r 1219 Washington av. (Mrs Bertha.)

Dante Gold Mining Co, O H Shoup sec, 120 N Tejon.

Danville Coal Mine, Pike's Peak Fuel Co proprs, 4 miles n e of P O.

Darby, see also Derby.

—Chester A, student High School, b 703 E Costilla.

—Clarence W, mach C M Ry, r 1846 Washington, Colo City. (Mrs Carrie E.)

—Edward A, moved to Davenport, Ia.

Burgess

FINE TEAS and COFFEES

112 North Tejon Street

DAR Colo. Springs, Colo. City and Manitou Directory. DAV r89

Darby J Grant, turnkey County Jail, r 703 E Costilla. (Mrs Eva A.)

—Kathryn, student 20th Century Bus Coll, b 219 E Yampa.

D'Arcy, see also Dorsey.

—Ethel B (wid Henry B), r 612 E Columbia.

Dark Bert, lab Union Ice and Coal Co, b 24 W Rio Grande.

—Wm A, lab, b 24 W Rio Grande.

Darling Mrs Bertha E, waiter Alta Vista Hotel.

—Mrs M Lottie, waiter Louis Clausen, r 13 S Spruce.

Darlington Mrs Mary, propr Central Rooming House, 24½ E Huerfano.

Darr Charles P, moved to Salt Lake City.

—Earl, messr Out West P & S Co, b 130 E Huerfano.

—Mrs Sarah J (Darr & White), r 130 E Huerfano.

—& White (Mrs S J Darr, Mrs H B White), furn rooms, 118½ S Tejon, 119½ and 130 E Huerfano.

Darrhenry Henry C, r 1213 Custer av. (Mrs Catherine M.)

—Mary R (wid Jefferson H), rms 1307 N Weber.

Darrow Mrs Amy, r 1110 Lincoln av, Colo City.

—Mary H (wid Anderson P), b 321 Jackson, Colo City.

Dashwood Richard E, lab, r 1310 N El Paso. (Mrs Annie.)

—Richard H, b 1310 N El Paso.

—Rowena, student High School, b 1310 N El Paso.

Dauchy Harry B, mining, rms 214 Manitou av, Manitou.

Daugherty, see also Doherty and Dougherty.

—Mrs Anna, rms 221 N Cascade av.

—Belle P (wid Charles), r 2416 N Nevada av.

—James G, marker Elks' Home, r 629 Maple. (Mrs Lulu L.)

—Margaret M, b 324 S Tejon.

—Maude, b 416 N Nevada av.

—Olive, clk China Shop, rms 221 N Cascade av.

Daugherty Thomas, student, b 416 N Nevada av.

—Walter L, mach C S & C C D Ry, r 902 S Sahwatch. (Mrs Rose A.)

—Wm, plmbr, b 21 N Nevada av.

Daumler Albert, painter Hastings-Allen R & B Co, rms 118½ E Huerfano.

Daut Cora M, b 1130 N Tejon.

—Frederick, pres Fred Daut Cigar Co, r 1130 N Tejon. (Mrs Ada C.)

DAUT FRED CIGAR CO, Frederick Daut Pres, H Frank Osborn Mgr, C C Osborn Asst Sec and Treas, Wholesale and Retail Cigars, Tobacco and Smokers' Articles, 5 S Tejon, Tel Main 400.

Dauwaidler Walter G, b 613 S Cascade av.

Davenport Alice, b 720 N Prospect.

—Cynthia M (wid Benjamin), r 510 W Cheyenne rd.

—Ernest A, b 720 N Prospect.

—John W, hostler Kentucky Stables, b 720 N Prospect. (Mrs Laura.)

—Milton, painter, r 224 N Walnut. (Mrs Anna.)

—Mrs Rebecca A, r 417 W Kiowa.

—Robert M, hostler Kentucky Stables, r 224 N Walnut.

David's Chauncey N, gen pur agt C M Ry, b Acacia Hotel.

—Ray W, brkman C M Ry, rms 513 Colorado av, Colo City.

Davidson, see also Davison.

—Elizabeth, r 633½ E Boulder.

—James, farmer, r Red Canon av, Manitou. (Mrs Jeanette M.)

—John G, plkr, r 269 Canon av, Manitou. (Mrs Catherine.)

—Mrs Minnie, rms 207 E Huerfano.

—Thomas T, driver Pike View Mine, r Pike View.

—Wm T, mgr Eagles' Home, 10 E Pike's Peak av, r 323 Adelaide pl. (Mrs Mary A.)

Davie, see also Davy.

—Building, 124 S Tejon.

—Robert P, v-pres McKinnie-Davie Inv Co, rms Acacia Hotel.

Davies Ries O, rms 723 N Weber.

—Robert, b 309 N 20th.

—Wm, foreman, r 403 E Costilla. (Mrs Mary H.)

FOR GOOD HEALTH DRINK WATERS THAT ARE PURE



"El Paso" Distilled Water for Domestic Use
Pure Spring Water
J. R. BALLARD, PROPRIETOR
Headquarters, Robinson Drug Co.
TELEPHONES MAIN 4 AND 583

ARTIFICIAL ICE
COLORADO'S BEST COAL
EL PASO DISTILLED WATER
29 N. Tejon St. Phones 46 & 91

The El Paso Ice & Coal Co.

The H. A. Gaebel Engraving Co.

MAKERS OF GOOD CUTS FOR PRINTING PURPOSES
412 1-2 SANTA FE AVE. PUEBLO, COLO. PHONE UNION 761

The Hyde Paper Co.



Printers' Supplies

100-102 S. Victoria Avenue
Pueblo, Colo.

Good Clothes
Reasonable Prices

Robbins
ON THE CORNER.

190 DAV R. L. POLK DIRECTORY CO'S. 1910 DAV



Davis Ada, music tchr, 427 N Weber, b same.
—Mrs Ada E, b 136 Spencer av, Manitou.
—Albert F, lab, r 5 N Spruce. (Mrs Jennie M.)
—Almeron, driver Antlers Livery, r 1432 Manitou boul. (Mrs Clara I.)
—Amos E, lab, rms 22 E Huerfano.
—Arthur J, bellboy Alamo Hotel, b 408 S Wahsatch av.
—Barber Shop R E Davis mgr, 29 E Kiowa.
—Benjamin, rms 8 4th, Roswell.
—Benjamin S, houseman McCracken & Hubbard, r 24 Cheyenne boul, Ivywild. (Mrs Allie.)
—Breta E, b 25 S Corona.
—Burt, bkpr C W Smith S & T Co, r 21 E Platte av. (Mrs Gertrude.)
—B F, carp Newton Lbr & Mfg Co, r 10 N 15th.
—Charles J, carp C M Ry, rms 822 E Boulder.
—Clarenc E, mgr Mrs E M Davis, r 701 N Corona. (Mrs Ellen M.)
—Clyde A, millman Portland Mill, r 1627 Grant av. (Mrs Sadie R.)
—Daniel P, miner Curtis Coal Mine, r 2525 N Tejon. (Mrs Isa D.)
—Edmee C, moved to Butte, Mont.
—Edmond A, grocer, 701 N Pine, r same. (Mrs Grace.)
—Edward, millman, rms National Hotel.
—Edward C, real est, r 1425 N Tejon. (Mrs Winifred S.)
—Edward W, rms Y M C A.
DAVIS EDWIN G, Propr Elite Laundry, 117 N Tejon, Tel Main 82, r 321 N Weber, Tel Main 445. (Mrs S Metta.)
—Edwin W, clk, r 1800 Cheyenne boul. (Mrs Birdie.)

Davis Mrs Elizabeth, r 112 Berkeley, Roswell.
—Elizabeth, b 1117 N Nevada av.
—Elizabeth A, artist, r 513 W Cheyenne rd.
—Mrs Ella, b 112 S Conejos.
—Mrs Ellen M, milliner and art needle wkr, 17½ N Tejon, r 701 N Corona.
—Enoch, mgr Baldwin Piano Co, 25 E Bijou, b 820 S Cascade av.
—E Louise, clk Pelta's Dept Store, b 219 N Weber.
—E Webb, b 144 Deerpath av, Manitou.
—Fannie C (wid Lorenzo M), extracts, 710 E Platte av, r same.
—Mrs Frances J, r 418 E Dale.
—Frank A, clk J H Bridger, b 616 W Kiowa. (Mrs Lena M.)
DAVIS FRANK F, Propr Elk Tonsorial Parlor, Strictly Modern with Baths, 122 E Pike's Peak av, r 25 S Corona. (Mrs Rhoda F.)
—Frank G, moved to Omaha, Neb.
—Fred L, agt Colo Nat Life, r 1020 E Boulder. (Mrs Luella M.)
—George, repr C S & C C D Ry, r 111 W Moreno av. (Mrs Luella M.)
—George H, miner Curtis Coal Mine, b 2525 N Tejon.
—Goldie, student 20th Century Bus Coll, b 15 W Moreno av.
—Grace A, student, b 1312 N Nevada av.
—Harry A, real est, r 1105 Colorado av. (Mrs Mattie L.)
—Harry S, emp Elite Laundry, b 418 E Dale. (Mrs Daisy.)
—Hazel R, student Cutler Academy, b 321 N Weber.
—Henry, grocer, 524 S El Paso, r 514 same. (Mrs Ada P.)
—Henry K B, mining, r 1117 N Nevada av. (Mrs Frances W.)
—Henry W B, moved to Denver.
—Herbert C, eng, r 509½ N Wahsatch. (Mrs Ethel K.)
—Herbert H, student Colo Coll, rms Hagerman Hall.
—Homer F, mgr Bldg Dept Colo Inv & Realty Co, r 701 N Corona.
—Hubert, clk, b 319 Manitou av, Colo City.

H. A. SCURR Real Estate & Loans
CHATEL LOANS WANTED
Tel. Black 732 20 S. Tejon St. HOUSES FOR RENT

DAV Colo. Springs, Colo. City and Manitou Directory. DAV 191

Davis Isaac S, tmstr, r 232 Lowell. (Mrs Laura.)
—I T, lab U S R & R Co, r 618 S 6th.
—Jacob, lab, rms 822 E Boulder. (Mrs Minnie.)
—James, ydman Manhattan Rest, rms 29 S Tejon.
—James C, mach Newton Lbr & Mfg Co, r 1014 N Corona.
—James D, appr Gazette, b 1105 Colorado av.
—James P, bkpr Weber Cycle & Supply Co and clk Elks' Home, r 321 E Willamette av. (Mrs Nettie.)
—James S, grocer, 312 S Tejon, r same. (Mrs Addie.)
—James W, jailer Police Dept, r 322 S Cascade av. (Mrs Emma A.)
—Jefferson H, b 832 N Cascade av.
—John, miner Curtis Coal Mine, r Curtis P O.
—John E, miner Austin Bluffs Coal Mine, r 2613 N Nevada av. (Mrs Maggie H.)
—Joseph, moved to Rockvale, Colo.
—Joseph C, wood wkr, b 1014 N Corona.
—Juanita, student Cutler Academy, b 1105 Colorado av.
—J Gilbert, clk Wills, Spackman & Kent, rms 722 N Weber.
—Mrs Laura A, rms 722 N Weber.
—Lewis C, moved to Montrose, Colo.
—Lillian, r 104 Canon av, Manitou.
—Mrs Lizzie, r 525 N Prospect.
—Llewellyn, miner, b 112 Berkeley, Roswell.
—Louise, b 221 E St Vrain.
—Lowry, carp C M Ry, b 432 Colorado av, Colo City.
—Lyman S, emp Wilbur Suit Co, b 515 E Costilla.
—L Agnes, student, b 1312 N Nevada av.
—Mabel (wid Rowlandis F), sec W H Swan, r 213 E Madison.
—Mrs Mary, r 328 Monroe, Colo City.
—Mary, rms 412 E San Rafael.
—Mrs Mary E, reporter Telegraph, r Washington av, cor Jefferson pl, Manitou.
—Mildred G, student High School, b 1312 N Nevada av.
—Miriam, student, b 1312 N Nevada av.
—Mrs M Louise, b 205 S Nevada av.

Davis Nannie L, b 1014 N Corona.
—Napoleon B, r-1842 Washington, Colo City.
—Nathaniel S, bkpr Central Fuel Co, r 1617 N Corona. (Mrs Mary A.)
—Olive B, student, b 1432 Manitou boul.
—Ora D, carp, r 1521 S Cascade av. (Mrs Ida J.)
—Orrin F, barber F F Davis, r 112 E Costilla. (Mrs Willie G.)
—Orrin M, chauffeur, b 213 E Madison.
—Phillips, repr C M Ry, r 214 Main, Colo City. (Mrs Daisy.)
—Preston, motorman C S & I Ry, r 830 S Tejon. (Mrs Mary E.)
DAVIS RALPH T, Pres Davis & Mueth Catering Co, r 422 E Dale, Tel Main 1715. (Mrs Grace D.)
—Rayburn E, mgr Davis Barber Shop, b 525 N Prospect.
—Rebecca, waiter Bethel Hospital.
—Robert J, moved to Mackey, Ida.
—Robert H, rms 131 N Weber.
—Roger, miner Patterson Coal Mine, b 112 Berkeley, Roswell.
—Roy A, trav agt, b 525 N Prospect.
—Roy S, jeweler W A Davis, r 136 Spencer av, Manitou. (Mrs Mildred M.)
—Ruth, student High School, b 321 N Weber.
—Ruth, waiter Phelps Dining Room, rms 327 N Tejon.
—R Newton, r 426 N El Paso. (Mrs Elizabeth A.)
—Samuel, lab, r 234 S Conejos.
—Mrs Sarah A, furn rooms, 427 N Weber.
—Scott E, clk, b 319 Manitou av, Colo City.
—Sidney J, driver Star Laundry, r Washington av cor Jefferson pl, Manitou. (Mrs Mary E.)
—Susie, maid, 1628 N Tejon.
—Walter C, lawyer, 40 First Nat Bank Bldg, r 806 E Willamette av. (Mrs Lulu M.)
—Wm, eng C M Ry, r 1611 Colorado av. (Mrs Hannah.)
—Wm, miner Austin Bluffs Coal Mine, b 317½ Washington av, Colo City.
—Wm A (Davis & Barney), r 1312 N Nevada av. (Mrs Marie V.)

The El Paso Ice & Coal Co.
 ARTIFICIAL ICE
 COLORADO'S BEST COAL
 EL PASO DISTILLED WATER
 29 N. Tejon St. Phones 46 & 91

IT PAYS "QUALITY PRINTING" BRINGS BEST : : RESULTS
THE WATERMAN PRESS, 112 E. Cucharras Street Phone Main 1154

WEBER CYCLE and SUPPLY COMPANY Automobile Accessories
 Best Equipped VULCANIZING PLANT in the city
 6E. Kiowa St. Phone Main 466

The Mansions Hotel Effervescent Lithia and Iron Water
 for Pure Drinking Water and for Medicinal Use
Colorado Mineral Water Co.
 Headquarters Robinson Drug Co.
 Phones Main 4 and 583
 J. R. Ballard, Prop.

ALEX. MACKENZIE 21 E. Bijou Street Telephone Main 1193
Merchant Tailor

192 DAV R. L. POLK DIRECTORY CO'S. 1910 DAY

- Davis Wm A, jeweler, Soda Springs Pavilion, Manitou, r 146 Spencer av, Manitou. (Mrs Florence D.)
—Wm H, rms M W Sanitarium.
—Wm I, millman Portland Mill, r 1329 Grant av. (Mrs Jessie M.)
—Wm L, lab, r 515 E Costilla. (Mrs Mattie E.)
—Wm M, tmstr, r 318 W Willamette av. (Mrs Helen H.)
—Wm S, pumpman, r 1212 Grant av. (Mrs Anna J.)
—Wm T, grocer, 319 Manitou av, Colo City, r same. (Mrs Hattie E.)
—Wm Z, boilermkr, b 208 Red Rock av, Colo City. (Mrs Viola Z.)
- DAVIS & BARNEY (W A Davis, C H Barney)**, Real Estate and Chattel Loans, 55 First Nat Bank Bldg, Tel Red 392.
- DAVIS & MUETH CATERING CO**, R T Davis Pres, A A Mueth V-Pres, H C Bruderlin Sec and Treas, Proprs Mueth's, 26 N Tejon, Tels Main 294-254. (See right top lines.)
- Davison, see also Davidson.
—Cary T, r 409 E Caramillo. (Mrs Loa V.)
—Howard A, b 720 N Institute.
—I B, miner Curtis Coal Mine.
—Orpha E, moved to Cardiff, Colo.
—Richard, expman, r 720 N Institute. (Mrs Addie E.)
—Robert, porter J I Lacey, r 723 Washington av, Colo City. (Mrs Lucy.)
—Samuel, died Aug 22, '09, age 61.
—Tillie (wid Samuel; Davison & Co), r 1432 N Tejon.
—& Co (Mrs Tillie Davison), loans, 110 N Tejon.
—Davy, see also Davie.
—Mabel S, tchr Lowell School, b 327 N Weber.
- Daw Arthur H, student Colo Coll, rms 116 Colorado av, Colo City.
—Frank A, repr C S & C C D Ry, r 113 Washington, Colo City.
—Myra M, tchr, b 116 Colorado av, Colo City.
- Dawes George W, grocer, 749 E Willamette av, r same. (Mrs Mamie C.)
- Dawson Arthur E (A E Dawson & Co), postmaster Curtis P O, r 2428 N Cascade av. (Mrs Matilda.)
—Mrs H Adella, laund, r 550 E Bijou.
- DAWSON A E & CO (Arthur E and Herbert W Dawson)**, Groceries and Meats, Curtis P O.
—Herbert W (A E Dawson & Co), r 2428 N Cascade av. (Mrs Helena.)
—H Frank, mgr Curran Bill P & D Co, 11 W Cucharras, r 1107 S Weber. (Mrs Jennie.)
—John W, porter, b 16 N Sierra Madre.
—Lenore O, student, b 550 E Bijou.
—Nettie, furn rooms, 502 E High.
—N R, retoucher, rms Hotel Kennebec.
—Oscar, tmstr A H Leeper, r 406 S 10th. (Mrs Sarah E.)
—Samuel, carp, r 21 S Wahsatch av. (Mrs Susie.)
—Sarah E (wid George), b 1107 S Weber.
—Stanley B, slsmn Beyle Furn & Und Co, b 410½ Colorado av, Colo City.
—Victor R, moved to Rawhide, Nev.
—Wm L, moved to Rawhide, Nev.
- Day Alexander, foreman Out West P & S Co, r 1109 E Platte av. (Mrs Alena S.)
—Andrew, student, b 1415 N Wahsatch av.
—Mrs Arabella, rms 303 E Pike's Peak av.
—Arthur E, elev opr, r 604 N Pine. (Mrs Muriel E.)
—Floyd A, driver Wm Norton, r 214 W Platte av. (Mrs Emma E.)
—Mrs F W, r 210 N Corona.
—George F, driver **SINTON-RUSTIC HOME DAIRY CO**, r 230 S Institute. (Mrs Edna P.)
—Jennie, opr Colo Tel Co, r 303 E Pike's Peak av.
—John W, eng, r 107 E Cimarron. (Mrs Lottie A.)
—Josephine, laund, r 2111 N Weber.
—Nursery, 822 S Tejon.
Day, S Edmund, barber, rms 224 E Huerfano. (Mrs Mary E.)
—Stanely A, harnessmkr, b 107 E Cimarron.

The El Paso Ice & Coal Co.
 ARTIFICIAL ICE
 COLORADO'S BEST COAL
 EL PASO DISTILLED WATER
 Phones 46 & 91
 29 N. Tejon St.

Use Your Good Sense When Purchasing Good Things to Eat
 Go Where You Can Buy the
The HEMENWAY GROCERY CO.
 115 South Tejon 1201 North Weber

Kaufman's
 EVERYTHING FOR EVERYBODY

Where Styles are
 Newest
 Where Quality is
 Best

DAY Colo. Springs, Colo. City and Manitou Directory. DEC 193

- Day Wm, lab, r 6 Calvert av, Colo City.
 —Wm A, mgr Brunswick Billiard & B P, 112 E Pike's Peak av, r 1415 N Wahsatch av. (Mrs Zoia D.)
 —Wm A jr, student Cutler Academy, b 1415 N Wahsatch av.
 —Wm H, moved to Kansas City, Mo.
- DAY MRS ZOIA D**, Music Teacher, Voice and Piano Instruction, Music Furnished for Evening Parties, 1415 N Wahsatch av, r same.
 Dayton George F, r 558 E Platte av. (Mrs Nannie T.)
 Dea Mrs Ellen, r 639 Maple.
 —Michael M (Perry & Dea), b 639 Maple.
- DEACON CHARLES W**, Supt Union Printers' Home, r same, Tel Main 265. (Mrs Margaret M.)
 —Henrietta, b Union Printers' Home.
 —Mrs Margaret M, matron Union Printers' Home.
- Deaconess Cottage, Ida Tobschall matron, 530 N Nevada av.
 Deaf American, G W Veditz editor, 414 Custer av.
 Deakins, see also Dakens.
 —H Clay, lab C S Creamery, rms 228 N Tejon.
- Deal Avery J, carp, r 221 N Corona. (Mrs Martha R.)
 —David C, r 803 N Wahsatch av. (Mrs Sarah L.)
 —Forrest C, student High School, b 803 N Wahsatch av.
 —Samuel J (Deal Shoe Co), r 417 E Kiowa. (Mrs Gwendoline M.)
- DEAL SHOE CO THE (T M and S J Deal)**, a Fit for Every Foot, "It Pays to Deal at Deal's" 107 S Tejon, Tel Main 1115.
 —Thomas M (Deal Shoe Co), r Wichita, Kans.
 —Vernon, student Central Bus Coll, b 803 N Wahsatch av.
 —Walter H, clk Deal Shoe Co, b 221 N Corona.
- Dean Alice, rms 119½ E Huerfano.
 —A Frances (wid Edward W), nurse, 222 E Dale, b same.

J. D. HILTBRAND
 EDISON AND VICTOR
 Talking Machines
 125 1-2 N. Tejon Tel. Main 913

- Dean George, carp, rms 221 S Weber.
 —John L, boilermkr C M Ry, r 1837 Washington, Colo City. (Mrs Dora E.)
 —Sherman W, student Colo Coll, rms 1806 Wood av.
- DEAN WM G**, Propr Park Hotel, 106 North Park pl, r same, Tel Main 860. (Mrs Bettie.)
 Deane George L, tmstr Wandell & Lowe T & S Co, r 411 Cooper av. (Mrs Anna.)
 Dearing John S, r 418 W Bijou. (Mrs Sarah E.)
 —May P, student Colo Coll, b 418 W Bijou.
- Dearinger Melvin E, moved to Larned, Kansas.
 Dearmin Frank U, butler, r 441 Franklin. (Mrs Clara M.)
 Deaton, see Dayton.
- DeBeque Investment Co, C T Fertig sec, 29 N Tejon.
- De Berry Wm A (Baker & De Berry), rms Antlers Hotel.
- Debevic Anton, miner Rapson Coal Mine, r Papeton.
- De Boer Mrs Capitola, r 428 W Pike's Peak av.
 —John, asst C F Gardiner, b 818 N Cascade av.
- De Brunner Henry, clr Couture's, 108 W Rio Grande. (Mrs Laura.)
 Decker Benjamin F, lab, r 428 Rosita av, Colo City. (Mrs Ida B.)
 —Frank J, millman, r 417 Jackson, Colo City. (Mrs Cora E.)
 —F Belmont, chef M W Sanitarium.
 —Gertrude A, missionary, r 1101 E St Vrain.

MANITOU UTE CHIEF SODA WATER
 DELIVERED FRESH FROM THE SPRING DAILY
 Colorado Mineral Water Co.
 Headquarters Robinson Drug Co.
 J. R. Ballard, Prop. Phones Main 4 and 583



3rd Floor Opera House Block
Colorado Springs Business College
 Commercial Shorthand and Typewriting Courses

The El Paso Ice & Coal Co.
 ARTIFICIAL ICE
 COLORADO'S BEST COAL
 EL PASO DISTILLED WATER
 29 N. Tejon St. Phones 46 & 91

The BROWN LUMBER CO.

20 to 32 W. Vermijo Ave.
Telephone Main 102

Carries a Full Line of
BUILDERS' HARDWARE and BUILDING MATERIAL

194 DEC R. L. POLK DIRECTORY CO'S. 1910 DEI

IRRIGATED FRUIT LAND FOR SALE

PIKE'S PEAK REALTY CO.
5 1-2 N. Tejon St. Over Busy Corner

WE RENT HOUSES

Decker Harry G, trav agt, r 16 S 9th. (Mrs Eva M.)
 —Henry, baker, 611 N Royer, r 602 E Willamette av. (Mrs Isadora.)
 —Henry C, moved to Berlin, Wis.
 —R H, printer Gazette.
 —Stella, b 329 Lincoln av, Colo City.
 —Victor P, cashr McRae Cafe, rms 717 N Wahsatch av.
 De Corsey Frank, died Oct 14, '09, age 24.
 Dedrick Wm H, r 618 Washington, Colo City. (Mrs Belle.)
 Deere John Plow Co, T R Baker mgr, 17 W Huerfano.
 Deering John T, millman, r 1430 Washington av, Colo City. (Mrs Lou C.)
 —Lela, clk Kaufman & Co, b 1430 Washington av.
 Deeson Eva, rms 314 E Cimarron.
 Deffenbaugh Asa E, cond, r 32 N Chestnut. (Mrs Clara B.)
 Deffke Guy, student Colo Coll, b 831 N Cascade av.

Defries John F, broker, r 401 E Cucharas. (Mrs Kempie L.)
 De Graff Benjamin, died Oct 23, '09, age 76.
 —Building, 116-118 N Tejon.
 —Charles H, rms 838 E Willamette av. (Mrs Katherine L.)
 —C Bertrand, clk, b 838 E Willamette av.
 —Eliza J (wid Benjamin), r 838 E Willamette av.
 —Ella S, dressmkr, 838 E Willamette av, r same.
 —Emily V (wid David), r 515 N Weber.
 —Frances M, b 515 N Weber.
 —Frank E, student, b 838 E Willamette av.
 De Grant Alexander, shoemkr, 425 S Tejon, rms 421 same. (Mrs E Anna.)
 De Groot D T, eng C M Ry, r Florissant, Colo.
 —Eugene D, driver W F & Co Exp, r 617 S Sierra Madre. (Mrs Jessie L.)

DEICHMANN FRED (Deichmann & Douglas), r 1023 Colorado av. (Mrs Anna.)

DEICHMANN & DOUGLAS (Fred Deichmann, Lloyd Douglas), Trunks and Traveling Goods, 111 N Tejon, Tel Main 1593. (See right top corner cards.)

F. DEICHMANN L. DOUGLAS
Deichmann & Douglas TRUNKS

The ONLY Exclusive Trunk Store in the City
 We make all our trunks. Largest Line of Ladies' Hand Bags and Leather Novelties

Factory and Store: 111 N. Tejon Street
 Phone 1593

De Flon C Frederick, ydman, r 515 N Royer. (Mrs Frances M.)
 De Forest Wm T, r nr Palmer boul 2 miles n e of city.

Dein Otto, janitor, r 618 E Dale. (Mrs Margarette H.)
 Deister Wm C, r 815 S Sahwatch. (Mrs Martha M.)
 Deitrich, see Detrich and Dietrich.

B. BENTON Show Case, Stair Building and GENERAL REPAIR WORK
 116 Exchange Place Phone Red 233

E. G. PASTER Contractor and Builder

Shop 4 E. Kiowa St. Phone 801
 Residence Phone 967

DEI Colo. Springs, Colo. City and Manitou Directory. DEM 195

Deits, see also Dietz.
 —Christopher C, furn rooms, 510 E Pike's Peak av.
 —Dell, painter, b 510 E Pike's Peak av.
 —Letta, b 510 E Pike's Peak av.
 —Wilbur I, clk L M Hunt Grain Co, r 218 S Wahsatch av. (Mrs Jennie M.)
 Delaney Clara E, student C S Bus Coll, b 702 E Kiowa.
 —Eva L (wid Perry), r 522 S Cascade av.
 —Mrs Mae H, r 807 Custer av.
 —Mary A, student C S Bus Coll, b 702 E Kiowa.
 —Mrs May, rms 226½ N Tejon.
 —Minnie, clk, rms 226½ N Tejon.
 —Patrick D, lab, r 702 E Kiowa. (Mrs Mary.)

Delano Harry E, clk J H Gardner Shoe Co, r 412 E Willamette. (Mrs Nettie A.)

De La Vergne Edward M, pres Nat Refrigerator Co, r 130 E 1st, Ivywild. (Mrs Alice M.)

De Laverne Mrs Bertha, rms 226½ N Tejon.

DELAWARE INS CO (of Phila, Pa), Avery-Bruce-Haupt Ins and Agency Co, Agts, 15 First Nat Bank Bldg.
 —Land & Imp Co, Chas P Bennett sec, 5 E Pike's Peak av.

Delay Etta, rms 233 S Wahsatch av.

DELICATESSEN THE, Mrs M E Roberts Propr, Home Made Bakery Goods, Meals, Short Orders a Specialty, First Class Home Cooking, 132 E Cucharas, Tel Black 632.

Dellhay Mrs Laura, cook, rms 325 N Weber.

Delmartra Domeneco, r Papeton.
 —Peter, miner Curtis Coal Mine, r Papeton.

Del Monte M & M Co, G W Bierbauer sec, 64 First Nat Bank Bldg.

De Long Albert B, slsmn Swift & Co, b 524 E Pike's Peak av. (Mrs Esther.)

—Mrs Esther, clk Park Bakery, b 524 E Pike's Peak av.

DEICHMANN & DOUGLAS

Buy Your TRUNKS of Us and Save the Jobber's Profit

Phone Main 1593 111 N. Tejon

DeLong Frances, b 524 E Pike's Peak av.

—Francis, clk, b 524 E Pike's Peak av.
 —Frank E, fruits, 524 E Pike's Peak av, r same. (Mrs Mary.)

—George, r 446 E Pike's Peak av.
 Delta Phi Theta Fraternity, 831 N Cascade av.

De Mar Charles A, trav agt, r 418 E Boulder. (Mrs Julia A.)

De Marco Antonio, miner Curtis Coal Mine, b 410 Main, Roswell.

—Frank, miner Curtis Coal Mine, r 410 Main, Roswell. (Mrs Christine.)

—James, b 410 Main, Roswell. (Mrs Carmen.)

—John, miner Curtis Coal Mine, r 2706 N Cascade av. (Mrs Mary.)

De Masters Mrs Addie, r 1004 Colorado av.

—Alice A, b 302 E Cucharas.
 —Jennie E, student, b 302 E Cucharas.
 —Ralph B, moved to Denver.
 —Richard B, mining, r 302 E Cucharas. (Mrs Eliza W.)

Demey Henry L, carp, Golden Cycle Mill, r 19 E Costilla. (Mrs Julia.)

DEMOCRAT THE, See El Paso County Democrat, 28 N Nevada av.

Demond C, T reporter Gazette.

De Moore Alta, b 1022 N Cedar.

De Moss Charles W, cook, r 10 N 2d, Colo City.
 —Horace L, rest, 602 Colorado av, Colo City, r 10 N 2d, Colo City.

—Rena L, printer, b 10 N 2d, Colo City.

—Van C, lab, b 10 N 2d, Colo City.

Dempsey Mrs Alfarette, moved to Rock Island, Ill.
 —Anthony, student, b 720 E Huerfano.
 —John, constable, r 313 Monroe, Colo City. (Mrs Sophia.)

HEADQUARTERS, ROBINSON DRUG CO.
Colorado Mineral Water Co. Everything in Mineral Water
 Telephone Main 4 & 583
 J. R. BALLARD, PROPRIETOR

SIGNS of EVERY DESCRIPTION
W.E. Hawk 22½ S. Tejon St. Phone Black 631

Phone **13** For the **Prompt Plumbers** Phone **13**
BARNES-STEPHENS PLUMBING & HEATING COMPANY
 206 NORTH TEJON

196 DEM R. L. POLK DIRECTORY CO'S. 1910 DEN

GREWELL COAL CO.

COAL COKE and WOOD

Office 110 N. Tejon St. Phone 1271
 Yard Phone 2140

Dempsey Joseph E, died Oct 12, '09, age 46.
 —Michael, eng A T & S F Ry, r 720 E Huerfano. (Mrs Sadie.)
 Deneen John N, cond C M Ry, rms 513 Colorado av, Colo City.
 Denehl Helen, rms 6r1 Washington av, Colo City.
 De Nio Mrs Joanna, smstrs Hub Clo Co, r 507 S Nevada av.
 Denis Adelaide, tchr High School, b 1111A Wood av.
 Denison, see Dennison.
 Denman Frank H, mining, r 111 Tyler pl. (Mrs Ruth C.)
 —Mary, domestic, 1710 N Cascade av.
 Dennett Wm B, b Union Printers' Home.
 Denney Edward H, emp Antlers Hotel, rms 122 E Cucharas.
 —Jessie B, prin People's Mission Bible School, rms 23 W Huerfano.
 —Thomas C (Denney & Sommers), r 1019 Washington av. (Mrs Anna L.)
 —& Sommers (T C Denney, H S Sommers), com, 111 S Cascade av.
 Dennhard Katherine E (wid Theodore), r 707 S Cascade av.
 —Paul L, printer, r 1731 Washington av. (Mrs Julia I.)
 Denning Caroline, b 315 E Cache la Poudre.
 Dennis Alexander, rms 330 E Bijou. (Mrs Rose.)
 —Alice (wid John B), r 206 E Cucharas.
 —Arthur L, painter, rms 235 Mesa rd.
 —Calvin A, dentist, 3 Robbins Blk, r 9 Latonia Apts. (Mrs Rebecca M.)

Dennis Charles A, opr W U Tel Co, b 9 Latonia Apts.
 DENNIS FRANK L, Physician, 50r N Tejon (The Colchester), Tel Main 910, Hours 9 a m to 12:30 p m, Afternoons by Appointment, r 130 E San Miguel, Tel Main 423. (Mrs Charlotte R.)
 —Harry P, lieut Hose Co No 3, r 22 N Chestnut. (Mrs Cora.)
 —Mrs Jane, r 223 Philadelphia av.
 —Mrs Rebecca M, bkpr Curtis & Hine, r n end Nob Hill.
 —T J, b Union Printers' Home.
 —W Clark, moved to Las Vegas, N M.
 Dennison Charles J, cond C M Ry, rms 513 Colorado av, Colo City.
 —Charles M jr, lith, r 2015 N Tejon. (Mrs Helen S.)
 Denny, see Denney.
 Denslow Albert C, slsmn C S Elec Co, r 430 E Willamette av. (Mrs Mary H.)
 Densmore Edward, millman U S R & R Co, r 822 Lincoln, Colo City. (Mrs N Belle.)
 Dent Edward H, lab, r 351 E Las Vegas. (Mrs Nancy E.)
 —Leslie A, lab, b 351 E Las Vegas.
 —Wm E, appr Out West P & S Co, b 351 E Las Vegas.
 Dentan Estelle G, stenog, b 110 W 2d, Ivywild.
 —Frank D, printer, r 1525 S Cascade av. (Mrs Nellie I.)
 Denton Mrs Bella, b 1019 N Walnut.
 —Calvin J, fireman, b 130 E Huerfano.
 —Charles W, carp, r 124 W Mill. (Mrs Nellie E.)
 —E H, printer Telegraph, r 1525 S Cascade av.
 Denver Bullfrog Annex M Co, E P Shove sec, 509 Mining Exch Bldg.
 DENVER POST (Denver, Colo), Arthur and Herbert Stephens Agts, 10 Midland Blk, Tel Main 2283. (See p 8.)

Crissey & Fowler Lumber Co.

Lumber and Building Materials © Planing Mill in Connection
 117-123 W. Vermijo Avenue Telephone Main 101

Candies, Cakes, Ice Cream, Dainty Lunches
MUETH'S 26 N. Tejon Street
 Where Quality is the First Consideration

DEN Colo. Springs, Colo. City and Manitou Directory. DEV 197

DENVER REPUBLICAN, A E Block Corres, Gazette Bldg, Tel Main 215, T D Walsh Circulator, 930 N Weber, Tel Main 2550.
 —Times, W F Conway mgr corres bureau, 120 1/2 E Pike's Peak av.
 DENVER & RIO GRANDE R R, W H Cundey Gen Agt Pass Dept, J M Ellison Pass Agt, A C Wilson Com'l Agt, D G Patterson Asst Tkt Agt, 16 N Tejon, Tel Main 96, Pass Depot North Park pl s w cor Sierra Madre, Tel Main 53, Frt Depot Sierra Madre bet Cucharas and Vermijo av, Tel Main 119. (See p 4.)
 DENVER & RIO GRANDE R. R, I S Nichols Agt, 2d s w cor Washington, Colo City. (See p 4.)
 DENVER & RIO GRANDE R R, T C Kelley Agt, Manitou av cor El Paso boul, Manitou. (See p 4.)
 DEPARTMENT OF PUBLIC Health, E W Frost Commr, City Hall.
 De Pew Mrs Ann, b 1423 Washington av.
 —Mrs Grace G, r s of Stratton Park nr Dixon's Ranch.
 DEPEYRE LOUIS N, Physician and Surgeon, Specialist in Genito-Urinary and Skin Diseases, 1606 Colorado av, res 1604 same, Tel West 11. (Mrs Anna S.)
 Depot Transfer & Storage Co (A R Woods, Malden Anderson), 20 E Kiowa.
 De Priest Robert B, paperhng, r 622 E Dale. (Mrs Anna S.)
 Depuy Frank J, real est, 21 N Tejon, rms Y M C A.
 Deramo Charles, miner Patterson Coal Mine, r Papeton. (Mrs Carmelo.)
 Derby, see also Darby.
 —Mrs Bessie, rms 614 E Willamette av.
 —Eloise F, b 223 Main, Roswell.
 Derbyshire H J, printer Telegraph, r 510 N 4th.
 Derham, see also Durham.
 —Henry W, lab, r Red Rock Canon, Colo City. (Mrs Mary C.)
 Deringer J Omer, r 110 El Paso boul, Colo City. (Mrs Florence J.)

W. I. LUCAS
 SPORTING GOODS
 AMMUNITION

119 N. Tejon Phone Main 900

Dern Joseph G, pres Dern Tea & Coffee Co, r 1128 N Nevada av. (Mrs Laura E.)
 DERN TEA & COFFEE CO, J G Dern Pres, M M Jackson Sec, We Carry the Largest and Best Assorted Stock of Coffees, Teas, Extracts, Spices, Etc, 29 S Tejon, Tel Main 575, Roasting Plant 108 E Huerfano.
 Derry Herbert S, driver C S Trans & Livery Co, r 823 N Pine. (Mrs Parmelia L.)
 De Saever Charles W (Sampson & De Saever), r 1029 S Conejos.
 Desha Frank, emp Elite Laundry, b 331 E Willamette av. (Mrs May.)
 Deshayes Ernest, student Colo Coll.
 Des Moines Gold M Co, G A C Duer sec, 3 P O Bldg.
 Despain Albert N, carp, r 320 W Kiowa. (Mrs Maude.)
 Destutter Emil, millman U S R & R Co.
 Detmoyer Mary S, student Colo Coll, rms Ticknor Hall.
 Detrich, see also Dietrich.
 —John L, millman U S R & R Co, r 1127 Colorado av, Colo City. (Mrs Kate E.)
 —Susan (wid Rolandus), r 1141 Jefferson, Colo City.
 Dettinger Lydia, domestic Mrs H D Anderson.
 Detwiler Wm H, expman, r 1142 Jefferson, Colo City. (Mrs Mollie E.)
 Devault John, millman, b 421 Grant, Colo City.
 Devereux Horace K, pres Clyde Timber Co, r 612 N Tejon.

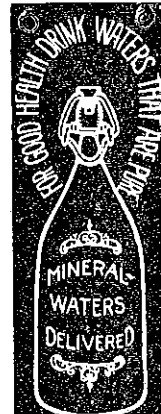

PUEBLO MAGNETIC MINERAL WATER for Rheumatism, Bright's Disease and Kidney Trouble.
 COLORADO MINERAL WATER CO. J. R. Ballard, Prop.
 Telephone: Main 4 and 583.
 Headquarters: Robinson Drug Co.

Lake George Ice 101-2 East Pike's Peak Avenue

THE CITIZENS' ICE COMPANY
 Phone Main 520

The El Paso Ice & Coal Co.
 ARTIFICIAL ICE
 COLORADO'S BEST COAL
 EL PASO DISTILLED WATER
 29 N. Tejon St. Phones 46 & 91

W. W. Williamson Real Estate, Loans
Insurance
 Rooms 40-41 First National Bank Bldg. Phone 476

198 DEV R. L. POLK DIRECTORY CO'S. 1910 DIC

**Real Estate
 Insurance
 Loans**
 231-2 N. TEJON ST.
 PHONE MAIN 209

Devine, see also Divine.
 —Bernard, lab, b 15 E Cucharas.
 —George, millman Portland Mill, rms 406½ S Tejon.
 —Michael, lab, r 607 Baltic.
 Devinney James H, yd master, r 422 E Bijou. (Mrs Louise A.)
 —Perry, agt, rms 435 E Bijou.
 Devonshire Harry, mach, r 510 N 4th, Colo City.
 Devore Augustus W, brick mkr, r 909 S Sierra Madre.
 Dew D Maisie, emp The Cleanatorium, b 330½ S Tejon.
 —Lee L, millman Portland Mill, r 928 S Sierra Madre. (Mrs Ollie E.)
 De Wald Frank B, butcher, r 311 S Institute. (Mrs Fannie E.)
 —Wayne, usher Majestic Theatre, b 311 S Institute.
 Dewdney Samuel M, gardner, r 1315 N Corona. (Mrs Katharine E.)
 Dewese Chauncey, autos, r 1016 N Corona. (Mrs Mae.)
 Dewes Mrs Fannie H, b 330 E San Rafael.
 Dewing Clinton D, r 1006 W Cheyenne rd. (Mrs Belle B.)
 —Grace, b 1006 W Cheyenne rd.
 DeWitt Dore A, b 8 Walnut av, Broadmoor.
 —George W B, farmer, b 412 E San Miguel.
 —George W H, farmer, r 412 E San Miguel. (Mrs Belle F.)
 —Henry, b Union Printers' Home.
 —John, farmer, b 412 E San Miguel.
 —John C, student, b 8 Walnut av, Broadmoor.
 —Laura B, b 412 E San Miguel.
 —Leonard C, farmer, b 412 E San Miguel.

DeWitt Scott F, farmer, b 412 E San Miguel.
 —Theodore F, r 8 Walnut av, Broadmoor. (Mrs Hattie.)
 Dexter Baldwin D, woodwkr Crissey & Fowler Lbr Co, rms 133 E Huerfano.
 —Bennett, janitor Telegraph, r 516 E Boulder.
 —Frank (Dexter & Hudson, r 1339 N Royer. (Mrs Charlotte.)
 —Gold Mining Co, Darius Minium pres, 121 Monroe, Colo City.
 —Martha, r rear 824 S Wahsatch av.
 —& Hudson (Frank Dexter, J S Hudson), barbers, 307 Exch Nat Bank Bldg.
DIAMOND FUEL CO. (Harry Spingler, J F Schlotter), Wholesale and Retail Coal, 7 S Tejon, Tel Main 600. (See back cover.)
 —John, brkman, r 519 Lincoln av, Colo City. (Mrs Ethel G.)
 —John H, carp, r 1808 Colorado av. (Mrs Olive R.)
 Diaz Alva L, moved to Denver.
DIAZ MARIE (wid Harlighe), Osteopath and Propr Electro-Thermatorium and Sanitarium Treatment Rooms, 124 S Tejon, r same, Tel Main 1425.
 Dibb Alma I, b 28 N 7th.
 —David A (Dale & Dibb), r 28 N 7th. (Mrs Frances W.)
 —Wm W, clk C M Ry, r 732½ W Huerfano. (Mrs Anna B.)
 Dibble Edith A, b 232 Lincoln av, Colo City.
 —Frank Y, eng, r 232 Lincoln av, Colo City. (Mrs Nellie.)
 —Robert N, moved to Ogden, Utah.
 Dibert Daniel O, mach, r 115 W Rio Grande. (Mrs Mary E.)
 Dible Blanche, rms Acacia Hotel.
 —James C, lab, r 1034 Monroe, Colo City. (Mrs Cora B.)
 Dice Florence M, rms 319 E Bijou.
 —Marguerite, gen sec Y W C A, rms 319 E Bijou.
 —Mrs Mary F, rms 319 E Bijou.

PATENTS MASON, FENWICK & LAWRENCE
COPYRIGHTS ATTORNEYS and SOLICITORS
TRADE-MARKS 316-318 Colorado Building Denver, Colo.
 FREE BOOK MAILED ON REQUEST

Ask for Original "Manitou" Table Water
 & Ginger Champagne
The Manitou
 Mineral Springs Co. Absolutely Natural and Pure Beware of Substitutes

DIC Colo. Springs, Colo. City and Manitou Directory. DIC 199

Dick Adolph, livery, rear 1423 N Nevada av, r 1420 N Weber.
 —Arthur C, clk O O Dick, r 714 S Nevada av. (Mrs Rose F.)
 —Edgar H, barber T J Hyatt, r 836 E Uintah. (Mrs Lee.)
 —Oliver O, confectr, Ruxton av cor Manitou av, Manitou, r 154 Ute av, Manitou.
 —Priscilla, nurse, 209 N Corona, r same.
 Dickens Anna E, b 243 Ruxton av, Manitou.
 —Austin, repr A T & S F Ry, r 315 E Fountain. (Mrs Louisa J.)

Phone 1360
Standard Electric Co.
 5 E. BIJOU ST.
 We Repair Motors, Elevators, Lights, Telephones, Bells and Anything Electrical or Mechanical

Dickenson, see also Dickinson.
 —Dudley N, phys 424 Cooper av, r same. (Mrs Agnes E.)

HARRY SPINGLER J. F. SCHLOTTER

**THE
 DIAMOND
 FUEL COMPANY**
 "THE PICK OF THE PICK" IN THE FUEL LINE
 All Grades of Coal Thoroughly
 Screened and Cleaned

7 S. Tejon St. Telephone 600

DICKENS CHARLES, Propr The Old Curiosity Shop, Mexican, Indian, Chinese and Japanese Curios, Gems, Minerals and Navajo Indian Blankets, 243 Ruxton av, Manitou, r same, Tel Purple 642.
 —Charles, student High School, b 716 N Tejon.
 —Charles jr, stenog, b 243 Ruxton av, Manitou.
 —L Ethel, b 315 E Fountain.
 —Margaret C, b 716 N Tejon.
 —Oscar W, clk, b 243 Ruxton av, Manitou.
 —Samuel B, curios, 25 N Tejon, r 716 N Tejon. (Mrs Elizabeth J.)

Dickerman Alton L, eng, r 814 N Tejon. (Mrs Annie H.)
 —Building, 115 E Pike's Peak av.
 —Foster L, b 814 N Tejon.
 Dickerson Ella, cook, 215 S Nevada av.
 —James G, r 505 S Cascade av. (Mrs Elizabeth.)
 —L Katherine (wid Elmer M), b 726 S Sahwatch.
 —Mrs Rebecca J, r 804 E Monument.
 Dickey Elmer J, lab M W Sanitarium, b 1018 S Walnut, Colo City.
 —Forrest C, student High School, b 319 N Weber.
 —George B, carp, r 215 E Jefferson. (Mrs Martha J.)

Haigler Realty Co. "Our Hobby"—San Luis Valley Irrigated Lands
 Offices 1-2-3-6-8 Barnes Building 113 1-2 E. Pike's Peak Avenue

"El Paso" Distilled Water Pure Spring Water
 Colorado Mineral Water Co.
 J. R. BALLARD, PROPRIETOR
 Headquarters, Robinson Drug Co.
 TELEPHONES MAIN 4 AND 583

The El Paso Ice & Coal Co.
 ARTIFICIAL ICE
 COLORADO'S BEST COAL
 EL PASO DISTILLED WATER
 29 N. Tejon St. Phones 46 & 91

Enterprise Furniture Co.

TENTS, AWNINGS AND WINDOW SHADES Phone Main 1264
129-131 E. HUERFANO STREET

200 DIC R. L. POLK DIRECTORY CO'S. 1910 DIL

Camp Outfits Rented
 Take a Vacation and Spend it in the Mountains Hunting and Fishing
THE OUT WEST TENT & AWNING CO.
 113 I-2 N. Tejon St. Phone 1261

DICKEY DR GEORGE W., Veterinary Surgeon, 319 N Weber, r same, Tel Main 606. (Mrs Evelyn C.)
 —Harry S, carrier P O Colo City, r 416 Main, Colo City. (Mrs Neva.)
 —John W, r 427 E Caramillo. (Mrs Bessie I.)
 —Mary S (wid Clement C), r 108 E Monument.
 —Myrtle, domestic Acacia Hotel.
 —Nana B, student High School, b 319 N Weber.
 —Otho R, cond, b 321 E Jefferson. Dickinson, see also Dickenson.
DICKINSON CHARLES, V-Pres SINTON-RUSTIC HOME DAIRY CO, Dairy 531 Beacon, Roswell, r 1431 N Nevada av, Tel Main 205. (Mrs Mary E.)
 —Emanuel S, rancher, r 1108 Colorado av. (Mrs Isabelle.)
 —George E, student Cutler Academy, b 1431 N Nevada av.
 —Mrs Malvina T, r 509 E Platte av.
 —M Alfonso, painter, r 616 S Nevada av.
 —Oliff, lab Pike's Peak Floral Co, r 1620 N Royer. (Mrs Emma.)
 —Oliver M, clk, r 1525 N Weber. (Mrs May L.)
 —Wm M, b 509 E Platte av.
 Dickison Fred A (Bitler Rest Co), r 926 N Royer. (Mrs Fanny G.)
 Dicks Leona C, b 709 Monroe, Colo City.
 —Lewis E, r 709 Monroe, Colo City.
 Dickson, see also Dixon.
 —Beecher J, student Colo Coll, rms 9 W Boulder.
 —Benjamin F, expman, r 320 E Las Vegas. (Mrs Maggie.)

Dickson George, lab, r 947 S Tejon.
 —Ora R, b 233 S Wahsatch av.
 —Sarah, maid, 17 N Weber.
 —Mrs S Elizabeth, r 233 S Wahsatch av.
 Diebert D C, foreman Hassel Iron Wks Co.
 Diebold Emma, b 28 W Bijou.
 —Louise E (wid Wm A), b 940 N Spruce.
 —Myrtle, bkpr Hext Music Co, b 221 E St Vrain.
 Diedrich John, lab U S R & C Co, r 1128 Colorado av, Colo City. (Mrs Kate.)
 Dierdorf Emma, maid, 1211 N Weber.
 Dierker Alma, maid, 1507 N Nevada av.
 —Clara C, cook, 17 W Del Norte.
 —Ida, domestic, 424 N Nevada av.
 Dierolf Hazel K, b 1820 N Nevada av.
DIEROLF WM A. Wall Papers, Paints, Oils, Glass and Picture Framing, Paper Hangers and Interior Decorators, 326½ N Tejon, Tel Main 1185, r 1820 N Nevada. (Mrs Frances A.)
 Dietrich, see also Detrich.
 —Edwin A, tchr Colo School for D and B, r 26 S Wahsatch av. (Mrs Frieda.)
 —John, lab, b 316 W Cucharras. (Mrs Mary.)
DIETRICH JOHN, Supt Board of Education, 216 DeGraff Bldg, r 918 N Weber, Tel Main 1855. (Mrs Emma.)
 —Mabel, student, b 918 N Weber.
 —Marion C, student Colo Coll, b 918 N Weber.
 Diets, see also Deits.
 —Raymond F, eng, b 130 E Huerfano.
 Diffenbaugh A E, cond C S & C G D Ry, r 32 N Chestnut.
 Digiacoimo Antonio, miner Danville Coal Mine, r Curtis P O.
 Dilla Joseph, died Apr 5, '09, age 25.
 Dille Harry, b County Poor Farm.

G. S. Barnes & Son
 MECHANICS' TOOLS of Standard Makes
 111 E. Pike's Peak Avenue Phone Main 60

Central Business College

10-20 S. TEJON Telephone 1745 F. C. ONSTOTT, Principal
 STANDARD SYSTEMS THOROUGH COURSES COMPETENT INSTRUCTORS (See page 144)

DIL Colo. Springs, Colo. City and Manitou Directory. DIL 201

A. B. Hutchinson J. L. Columbia
MANITOU LIVERY & TRANSFER CO.
 Manitou, Colo.
 Office, 227 Manitou Ave. Stable, 111 Manitou Ave. Phone Manitou 9 Phone Manitou 4

Dillenbeck Charles W, r 815 N Prospect. (Mrs Nannie E.)
 —Mrs I Delight, r 219 1st East Nob Hill.
 —LeOra M, vocalist, b 219 1st East Nob Hill.
 Dilley Henry E, r 107 S 7th. (Mrs M Louise.)
 —Ray H, slsmn Interstate Inv & Realty Co, b 107 S 7th.
 Dillingham Cornelius W, r 835 E Boulder. (Mrs Hattie J.)
 —Wm W, meat ctr J H Bridger, b 412 S Tejon.
 Dillon Albert E, emp Citizens L, H & P Co, b 1304 W Costilla.
 —Harry C, carp, r 913 Washington, Colo City. (Mrs Mary J.)
 —Herbert R, hlpr Ideal Cement Products Co, b 1304 W Costilla.
 —Irvin W, lab, b 1304 W Costilla.
 —John K, carp E G Paster, r 417 E Pike's Peak av. (Mrs Florence A.)
 —Nathan M, expman, r 1304 W Costilla. (Mrs Jennie.)

Dilts Bessie M, b 226 S Tejon.
 —Dervis, moved to Louviers, Colo.
 —Harry M, student High School, b 509 E Huerfano.
 —Lewis, moved to Louviers, Colo.
 —Lucille, student Colo Coll, rms McGregor Hall.
 —L Elmer, driver L A Fox, b 226 S Tejon.
DILTS SAMUEL M. Blacksmith, Carriage Mnfr, Implements, Etc Agt Studebaker Wagons and Carriages, 21 W Huerfano, Tel Main 706, r 509 E Huerfano, Tel Red 441. (Mrs Alice S.) (See adv.)

Agent for Studebaker Wagons and Carriages

S. M. DILTS

Blacksmithing, Horse-Shoeing and Carriage Work
 Dealer in Hardwood, Iron and Steel & Farming Implements

Blacksmith Coal--Colorado and Eastern

Office, 21 West Huerfano Street Telephone 706

Dillon Ray F R, moved to Denver.
 —Seth R, expman, 23 E Huerfano, r 1308 W Vermijo av.
 —Stella, bkpr The Emporium, b 417 E Pike's Peak av.
 —Susan L (wid Alvin W), r 321 S Weber.
 Dilts Audrey, emp Star Laundry, b 226 S Tejon.
 —Bert T, moved to Divide, Colo.
 Dilts Wm, comp Gazette.
 —Wm H, furn rooms, 226 S Tejon. (Mrs Almedia.)
 Diltz Buge H, com mer, r 1401 Washington av. (Mrs Emma.)
 —Charles H, foreman C S & C C D Ry, r 936 Colorado av. (Mrs Sophia.)

GAZETTE Has Only 7-Day Newspaper in Central Colorado. Has the Only Sunday Issue in Colorado Springs.
 60 CENTS PER MONTH

THE MANSON'S HOTEL EFFERVESCENT LITHIA AND IRON WATER
 FOR PURE DRINKING WATER AND FOR MEDICINAL USE
Colorado Mineral Water Co.
 Headquarters Robinson Drug Co. Phone Main 4 and 583
 J. R. Ballard, Prop.

A remedy for every ill. We guarantee satisfaction or refund money without question.

The Robinson Drug Co.

The Rexall Store

FREE DELIVERY TELEPHONE 4

202 DIL R. L. POLK DIRECTORY CO'S, 1910 DOB

PIKE'S PEAK FLORAL CO
RETAIL FLORISTS
 Cor. Wahsatch and Platte Avenues
 Phone Main 28

Diltz Dora, waiter Brookside Hotel, b 934 Colorado av, Colo City.
 —Sarah J (wid Lyman), r 614 S Cascade av.
 Dineen, see Deneen.
 Dinsmore, see Densmore.
 Dinwiddie, see Dunwoody.
 Dion Raymond, died Sept 9, '09, age 44.
 Dire Michael, huckster, r 118 Berkeley, Roswell. (Mrs Magdeline.)
DIRECTORY OFFICE & LIBRARY
 (R L Polk Directory Co), 303 and 304 Hagerman Bldg, Tel Main 461.
 Disert Charles E, carp, r 610 E San Miguel. (Mrs Grace O.)
 —Nan E, moved to Iowa City, Ia.
 Dissell Myrtle, domestic Mrs J W McMillan.
 District Attorney's Office, 30 Giddings Bldg.
 —Court (Fourth Judicial District), Court House.
 Dittmore Adam, lab, r 1205 S Nevada av. (Mrs Harriet E.)
 —Frank L, driver, r 820 S Cascade av. (Mrs Myrtle M.)
 Dittenheimer George, farm hd, b 1302 S Tejon.
 Diven James M, trav agt, r 212 E Uintah. (Mrs Alberta M.)
 Divine, see also Devine.
 —F G, bkpr Western Pkg Co, r 213 E Willamette av. (Mrs Eleanor A.)
 Dix Lyle E, r 1201 N Prospect. (Mrs Ada P.)

Dixon, see also Dickson.
 —Adam, contr 317 N Hancock av, r same. (Mrs Laura A.)
 —Albert A, bricklyr, b 317 N Hancock av.
 —Albert M, lab, r 806 High.
 —Albert S, hostler, b 232 E Cimarron.
 —Mrs Anna, b 731 S Weber.
 —Barbara, tchr Lowell School, b 2819 N Cascade av.
 —Charles, r 742 N Harrison. (Mrs Laura.)
 —Charles H, driver, r 232 E Cimarron.
 —Clyde B, b 317 N Hancock av.
 —Mrs Eldora E, rms 1227 N Institute.
 —Gretchen M, b 1227 N Institute.
 —Jay M, b J H Dixon.
 —Jessie J, student, b J H Dixon.
 —John H, farmer, r Hickory cor 2d East Nob Hill. (Mrs Mattie M.)
 —John P, student High School, b 2819 N Cascade av.
 —John S, student, b J H Dixon.
 —Lelia O, b 806 High.
 —Lloyd A, cement wkr, rms 218 N Prospect. (Mrs Mary A.)
 —Nannie (wid John), rms 731 S Weber.
 —Peter L, foreman Pike View Mine, r 2819 N Cascade av. (Mrs Rose E.)
 —Rhea E, b 806 High.
 —Roy, ftr Citizens L, H & P Co, b 232 E Cimarron.
 —Thomas J, eng, r 324 Main, Roswell. (Mrs Theresa M.)
 —Wm E, rms 238 Canon av, Manitou.
 —Wm F, rancher, r s w of Stratton Park. (Mrs Florence.)
 —Wm R, moved to Los Angeles, Cal.
 Dixon's Ranch, s w of Stratton Park.
 Dobbie Mrs Edna, clk, b 529 N Weber.
 Dobis Jacob, furrier Gustave Stain-sky, b 323 W Costilla.
 Dobson Lewis H, rms 1823 N Nevada av.
 Dobyms James A, tmstr, r 111 W Fountain. (Mrs Elizabeth L.)

The El Paso Ice & Coal Co.
 ARTIFICIAL ICE
 COLORADO'S BEST COAL
 EL PASO DISTILLED WATER
 29 N. Tejon St. Phones 46 & 91

Paul Auto Co. 17 S. Cascade Ave.
 Telephone 2214
 Sells the Reo, Overland and Apperson Cars

Tompkins Roofing Co. Sarc Mineral Rubber Roofings. Never soft enough to run. Never hard enough to crack.

Frank Tompkins, Mgr. REAR GAZETTE BUILDING
 Telephones Main 614 and 1751

DOC Colo. Springs, Colo. City and Manitou Directory. DON 203

Doctor Wm, mgr Armour & Co, 102 W Cucharras, rms Y M C A.
 Doctors Copper Co, C W Dolph sec, 305 Colo Bldg.
 —Copper Mining Co, C W Dolph sec, 305 Colo Bldg.
 Dodd James, musician, b 130 E Huerfano.
 —John, dairyman M W Sanitarium.
 —Martin, milker, r Papeton.
 DODGE CHARLES, lab, b 106 S Weber.
DODGE CLARENCE P, Pres Colo Springs Gazette Co, r 1515 Wood av, Tel Main 390. (Mrs Regina L.)
 —David W, fireman, r 106 S Weber. (Mrs Jennie.)
 —George F, clk John Ferguson, b 106 S Weber.
 —Odessa D, bkpr Matthew Kennedy, r 1225 N Weber. (Mrs Fortune L.)
 —Owen (Electro-Metallurgical & Specialties Co), r 18 E Fontanero. (Mrs Alice L.)
DODGE PAUL H, Attorney-at-Law, Suite 510 Exch Nat Bank Bldg, Tel Main 744, rms Y M C A, Tel Main 734.
 Dodson Beverly U, policeman Cheyenne Canon, r same. (Mrs Mabel.)
 —James L, fireman Rock Island Lines, b 208 Main, Rosewell.
 —Martha J (wid Willis), r S Cheyenne Canon.
 Doench Della F, clk, b 209 N Institute.
 —Frank X, trav agt, r 209 N Institute. (Mrs Emma E.)
 —Harold R, eng, b 209 N Institute.
 Doersan Frank A, woodwkr, rms 218 S Tejon.
 Doherty, see also Daugherty and Dougherty.
 —Joseph, blksmith F W McArthur, rms 119 Deerpath av, Manitou.
 Dohner, see also Doner.
 —Kate, domestic, 431 N Cascade av.
 Doke Wm, moved to Denver, Colo.

Dolan Annie (wid Thomas A), r 511 S 10th.
 —James A, clk, b 511 S 10th.
 —John E, huckster, r 227 N Institute. (Mrs Bridget.)
 —Mrs Katherine, r 415 S Cascade av.
 —Mamie W, hairdresser Mrs S A McIntyre, b 511 S 10th.
 —Maurice F, clk C M Ry, b 415 S Cascade av.
 —Theresa, student, b 511 S 10th.
 Dollinger Alice, student, b 118 W Vermijo av.
 —Christian, driver Pufferl-Tucker Merc Co, r 118 W Vermijo av. (Mrs Margaret.)
 Dollis George W, assayer Portland Mill, rms 26 Everhart Blk.
 Dolman Clyde C, brkman C M Ry, r 911 Colorado av. (Mrs Anna.)
DOLPH CYRUS W (Vanatta & Dolph), r 706 E Platte av, Tel Main 2318. (Mrs Leone M.)
 Dolson Edward L, cond, r 316 1st, Roswell. (Mrs Clara A.)
 Donahue, see also Donoho.
 —Margaret C, dressmkr, b 802 N Tejon.
 —Michael C, capt Hose Co No 3, r 724 W Huerfano. (Mrs Laura I.)
 Donal Mrs Laura V, moved to Denver.
 Donald George C, student, b 1820 Colorado av.
 —Ida M, tchr Colo School for D and B, b 130 Cheyenne av.
 —Wm, foreman C M Ry, r 1820 Colorado av. (Mrs Sarah A.)
 Donaldson Agnes, student Cutler Academy, b 17 W Buena Ventura.
 —David V, with Wills, Spackman & Kent, r 17 W Buena Ventura. (Mrs Anne S.)
 —Don, chef W D Nye, rms 111 S Weber.
 —James W, b 112 S 6th, Colo City.
 —Lavina E (wid James), r 511 Platteau av, Colo City.
 —Margaret (wid Samuel), r 1601 Hayes.
 —Thomas, lab, b rear 126 W Cimarron.

FOR GOOD HEALTH DRINK WATERS THAT ARE PURE



Colorado Mineral Water Co. "Everything in Mineral Water"
 Headquarters, ROBINSON DRUG CO.
 J. R. BALLARD, PROPRIETOR
 Telephones Main 4 & 583

Passenger & Freight Elevators
Otis Elevator Co. 1609-13 Glenarm St.
 Denver, Colorado

Chris Pedersen

AGENT HILLYARD SECURITY
WINDOW FASTENERS

Rear 20 E. Bijou Tel. Main 1689

204 DON

R. L. POLK DIRECTORY CO'S. 1910

DOT

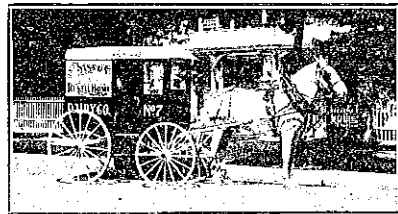

DONALDSON WILLARD, V-Pres and Mgr Robinson Drug Co, 102 E Pike's Peak av, Tel Main 4, r 118 E Dale, Tel Main 1135. (Mrs Lillian B.) (See left top lines.)
—Wm L, moved to Bartlesville, Okla. Doncolovich Eli, rms M W Sanitarium.
Doneghy Carrie, student Central Bus Coll, b 1018 E High.
Donelan Charles, student Colo Coll, rms 9 W Boulder.
—Mrs James J, moved to Springfield, Ill.
Doner, see also Dohner.
—W Everett, watchmkr Arcularius & Co, rms 312 N Cascade av.
Donnell Margaret A (wid Thomas), r 322 Nichols ct.
Donnelly Imogene M, nurse, 3000 N Tejon, b same.
—James J, rancher, b 3000 N Tejon.
—Mary A, moved to Miami, Fla.
—Robert, mining, 3000 N Tejon, r same. (Mrs Laura J.)
—Wm W, fireman, r 549 E Costilla. (Mrs Bertha M.)
Donner Grace, student High School, b 124 S Tejon.
—Donoho, see also Donahue.
—Wm, transfer, r 209 S Weber. (Mrs Laura.)
—W Julius, porter Kaufman & Co, r 315 E Costilla. (Mrs Macion.)
Donohue Edward F, moved to San Francisco, Cal.
Donovan, see also Dunnayan.
—Andrew W, student Colo Coll, b 817 N Cascade av.
—Thomas, carp, r 403 N 16th. (Mrs Mary.)

Dooley Anna, domestic, 1231 N Cascade av.
Doolittle Margaret S, rms 15 N Nevada av.
—Mrs Mattie E, r 145 Deerpath av, Manitou.
Dooner James, eng, rms 115½ S Cascade av.
Door Key Gold M Co, W W Williamson sec, 40 First Nat Bank Bldg.
Dorchester Park, city property, 6 acres, bet Nevada av and Tejon.
Dore Joseph, cook, Glockner Sanitarium.
—Madge, maid, 1421 N Cascade av.
Dorlac Leo A, timekpr C M Ry, r 208 Colorado av, Colo City. (Mrs Maude.)
Dorr Earl P, clk, b 214 W 2d, Ivywild.
—John, student, b 1317 S Tejon.
DORR JOSEPH M, Bus Mgr Sanitary Towel Supply Co, 34 First Nat Bank Bldg, r 1317 S Tejon, Tel Main 2281. (Mrs Julia E.)
—Joseph M jr, driver, r 1105 S Tejon. (Mrs Olive.)
—Mark L, real est, r 214 W 2d, Ivywild. (Mrs Nellie C.)
—Willard B, student, b 214 W 2d, Ivywild.
Dorrington Edwin, r 627 N Weber. (Mrs Hannah.)
—Nellie, student, b 627 N Weber.
Dorris James N, fireman C S & C C D Ry, r 22 W Rio Grande. (Mrs Julia C.)
Dorsey, see also D'Arcy.
—James, b 30 W Rio Grande.
—Sarah H, r 821 N Cascade av.
Dotson James P, fireman, b 202 Main, Roswell.
—Maurice F, b 202 Main, Roswell.
—Miles, rms 124 S Tejon. (Mrs Jennie.)
—Robert, clk Telegraph.
Dott Matilda H, rms 620 E St Vrain.
Dotterer Wm C, pres Crystal Park Co, 37 P O Bldg, rms Cliff House, Manitou.

The El Paso Ice & Coal Co.
 ARTIFICIAL ICE
 COLORADO'S BEST COAL
 EL PASO DISTILLED WATER
 29 N. Tejon St. Phones 46 & 915

The H. A. Gaebel Engraving Co.

MAKERS OF GOOD CUTS FOR PRINTING PURPOSES
412 1-2 SANTA FE AVE. PUEBLO, COLO. PHONE UNION 761

Burgess

Fancy Bakery Goods

112 North Tejon Street

DOT

Colo. Springs, Colo. City and Manitou Directory.

DOW -205

Doty Mrs Louise, r 116 S Oak.
—Samuel G, r 116 S Oak.
—William H, motorman C S & I Ry, r 412 S Tejon.
Doubt Wm T, r 119 E Willamette av. (Mrs Caroline M.)
Doucett Lemuel, tailor, r 310 S Weber. (Mrs Statera.)
Doud Mrs Betsey L, b 1335 N Royer.
Dougherty, see also Daugherty and Doherty.
—Charles, foreman C M Ry, rms 319 Colorado av, Colo City.
—James J, miner, r 612 S Sierra Madre. (Mrs Margaret T.)
—John, switchman, rms 105 W Cucharas.
—Kathleen, student Colo City High School, b 108 S 4th, Colo City.
—Margaret, b 612 S Sierra Madre.
—Mrs Susan, cook, 1327 N Nevada av.
—Wm, plmbr, rms 2 W Costilla.
—Wm H, brkman C M Ry, r 108 S 4th, Colo City. (Mrs Berna.)
Douglas Ada, student High School, b 429 S Nevada av.
—Elma I, tchr Helen Hunt School, r rear 816 S Nevada av.
—Ida, b 18 N Wahsatch av.
DOUGLAS LLOYD (Deichmann & Douglas), r 115 S 15th. (Mrs Edith A.)
DOUGLAS THOMAS H, Grocer and Meats, 513 S Nevada av, Tel Main 486, r 509 same. (Mrs Maude.)
—Walter F (Douglas & Hetherington), r 4 Beech av, Broadmoor. (Mrs Hannah C.)
DOUGLAS & HETHERINGTON (W F Douglas, T D Hetherington), Architects and Superintendents, 15-16 Gazette Bldg, Tel Main 556.
Douglass Alice, maid, 1437 N Nevada av.
—Alonzo N, butler, 1437 N Nevada av.
—Arthur M, lab, r 210 Midland av, Manitou. (Mrs Mildred.)
—Edith L, student Colo Coll, rms Ticknor Hall.

Douglass Frank G, ftr Citizens L, H & P Co, r 108 W Costilla. (Mrs Clara J.)
—Jessie, r 614 N Tejon.
—J Lee, hlpr Barnes-Stephens P & H Co, r 435 E Willamette av.
—Lucy, b 614 N Tejon.
DOUGLASS MARCELLUS, Plumb-ing, Steam and Hot Water Heating, Sewer Connections, Estimates Made, Work Guaranteed, 223 Manitou av, Manitou, r 140 Navajo av, Manitou. (Mrs Lillian G.)
—Martha J (wid Wm T), r 14 E 2d; Ivywild.
—Paul M, b 140 Navajo av, Manitou.
—Mrs Sarah J, r 435 E Willamette av.
—Warren C, moved to Kansas City, Mo.
—Wm T, died Apr '09, age 67.
Douthwaite Ethel E, clk The Emporium, b 2527 N Nevada av.
—Harry v-pres Industrial Fuel & Ice Co, r 2527 N Nevada av. (Mrs Mac.)
—Vernon H, lab, b 2527 N Nevada av.
Doven Mary E, domestic Antlers Hotel.
Dow Clarence G, tinner Lowell-Meservey Hdw Co, r 606 E Cache la Poudre. (Mrs Lena M.)
—Fernando E, real est, r 332 N Tejon. (Mrs Helen E.)
—Frank H, civ eng, b 332 N Tejon.
—J Neal, chf clk Alamo Hotel, rms 120 S Cascade av. (Mrs Blanche P.)
Dowdall Mary J, b 633½ E Boulder.
Dowdle Sarah J, tchr, b 727 N Weber.
Dowell Mrs Ada, r 237 Franklin.
Dowhower Cora L, clk Hibbard & Co, b 415 N Wahsatch av.
—Dora (wid Frederick), r 415 N Wahsatch av.
—Edna M, stenog Asso Charities, b 415 N Wahsatch av.
—Elizabeth, b 415 N Wahsatch av.
Dowling Thomas F, b Union Printers' Home.



"El Paso" Distilled Water
 Pure Spring Water
 for Domestic Use
 J. R. BALLARD, PROPRIETOR
 Headquarters, Robinson Drug Co.
 TELEPHONES MAIN 4 AND 583

PAPER

That's All, but All Kinds

The Hyde Paper Co.

100-102 S. Victoria Ave. Pueblo, Colo.

The Best Line of **BOYS' CLOTHING**
VISIT OUR BOYS' STORE

Robbins
ON THE CORNER

206 DOW R. L. POLK DIRECTORY CO'S. 1910 DRA



Downard John R, mach, r 17 W Rio Grande. (Mrs Mary.)
—Russell H, emp B A Slinker, b 17 W Rio Grande.
Downer Ethbert F, bkpr J D Hiltbrand, r 1715 N Corona. (Mrs Kate L.)
DOWNER MARY F (wid Emmon H), nurse, 1715 N Corona, r same.
—Mary J (wid E W), b 1601 N Tejon.
—Mrs Sarah P, Christian Scientist, 1601 N Tejon, r same, Tel Mai 739.
DOWNER TAYLOR J (Downer The Real Estate Mar.), r 1601 N Tejon, Tel Main 739. (Mrs Sarah P.)
DOWNER THE REAL ESTATE Man (Taylor J Downer), Real Estate, Loans and Insurance, 104½ E Pike's Peak av, Tel Main 290.
Downey Edward, miner Rapson Coal Mine, r 542 Kiowa pl. (Mrs Mamie.)
DOWNS CLINTON A, Dentist, 600 Exch Nat Bank Bldg, Tel Main 1603, r 412 E Uintah, Tel Main 2389. (Mrs Margaretta H.)
—Ellen (wid Peter), r 718 S Nevada av.
—Thomas W, porter F F Davis, rms 613 S Weber.
—Wm D, v-pres Gano-Downs Co, r Denver.
—Wm O, pres Heath-Avril D G Co, r Denver.
Doxsey E J, emp Hassell Iron Wks Co.
Doyle DeWitt, emp Citizens L, H & P Co, r 508 E San Rafael. (Mrs Ethel B.)

Doyle E P, b Union Printers' Home.
—Jane H (wid Alfred A), r 219 E Platte av.
—Johanna, r 9½ W Cimarron.
—John, miner, b 8 S 11th.
—John, steamftr, rms 19-a S Cascade av.
—Lyda M, nurse Electro-Thermatorium, rms 124 S Tejon.
—Mrs Mary A, b 426 E Willamette av.
—Myrtle, student High School, b 815 E Willamette av.
—Robert J, rms M W Sanitarium.
—Victor, student Colo Coll, b 815 E Willamette av.
—Wm E, r 426 E Willamette av.
—Wm J (Doyle & Schwartz), r 815 E Willamette av. (Mrs Marian.)
—& Schwartz (W J Doyle, J S Schwartz), contrs, 113 E Kiowa.
Dozier Daniel W, hostler, r 414 S Weber. (Mrs Eva M.)
—Dixie L, b 435 E Bijou.
—Dorothy D, b 435 E Bijou.
—Joseph, contr 435 E Bijou, r same. (Mrs Martha A.)
—Joseph R, fireman, r 942 S Conejos. (Mrs Lottie.)
—Joseph T, metal wkr, b 435 E Bijou.
—Marion D, b 435 E Bijou.
—Martha E, b 74 E Moreno av.
—Mary E, smstrs, rms 712 N Tejon.
—Mattie A, b 435 E Bijou.
—Romulus, carp, r 740 E Moreno. (Mrs Marionette F.)
—Wm D, fireman A T & S F Ry, r 414 S Weber. (Mrs Eva M.)
Drackert Edward F, printer, rms 327 E Bijou. (Mrs Lottie.)
Dragosh George, miner Curtis Coal Mine, r Curtis P O.
Drais Robert H, foreman, r 228 N Walnut. (Mrs Nannie.)
Drake Clarke E, moved to Green Spring, O.
—Dora B (wid Wm), clk Kaufman & Co, rms 27 S Wahsatch av.
—Frank C, clk, r 508 Main, Colo City. (Mrs Cora L.)

The El Paso Ice & Coal Co.
 ARTIFICIAL ICE
 COLORADO'S BEST COAL
 EL PASO DISTILLED WATER
 29 N. Tejon St.
 Phones 46 & 91

H. A. SCURR REAL ESTATE

Phone Black 732 20 S. Tejon St. **LOANS and INSURANCE**

DRA Colo. Springs, Colo. City and Manitou Directory. DRI 207

Drake Henry B, baggageman, r 14 W Las Animas. (Mrs Mary E.)
—Manley A, dairyman Colo School for D and B, r n e of Union Printers' Home. (Mrs Lalah N.)
—Martin, real est, 426 Colorado av, Colo City, r 315 Jefferson, Colo City. (Mrs Elbie M.)
—Mrs Mary C, clk Star Bakery Co, r 14 W Las Animas.
Draper Charles E, elec eng, b 322 S Nevada av.
—Charles N, sergt Police Dept, r 25 W Fountain. (Mrs Ida B.)
—Edwin, draftsman T P Barber, b 322 S Nevada av.
—Edwin F, bkpr, r 322 S Nevada av. (Mrs Harriet E.)
—Harold D, student High School, b 322 S Nevada av.
—Harold F, hlpr C M Ry, r 8 E Fountain. (Mrs Rhoda E.)
—Horton B, brkman C M Ry, r 442 N Prospect. (Mrs Ruth E.)
—James R, rms 115 S Nevada av.
—James S, clk The Emporium, b 322 S Nevada av.
—J Ernest, cond C S & C C D Ry, r 21 W Fountain. (Mrs Florence A.)
—Lulu W, tchr, b 1908 N Tejon.
—Mrs Mary E, r 1521 Grant av.
—Matthew R, student Colo Coll, b 1908 N Tejon.
—Nellie E, b 1521 Grant av.
—Russell M, emp Edinger Cafe, rms 120 Canon av, Manitou. (Mrs Della R.)
Draughton Mrs Lena, music tchr, 603 N Wahsatch av, r same.
Draut Henry J, r 431 N Institute.
Drazy Mrs Georgiana M, r 18 N Corona.
Drefs John J, carp C M Ry, rms 109 S 3d, Colo City.
Drennan Robert F, huckster, rms 507 S Tejon.
—Wm O (Drennan & Jones, Jones & Drennan; El Paso Candy Mfg Co), r 110 Osage av, Manitou. (Mrs Elizabeth.)

Drennan & Jones (W O Drennan, Frank Jones), livery, 400 Manitou av, Manitou.
Drew Clara M, b 131 Colorado av, Colo City.
—Frank A, v-pres Progressive S & F Co, r 132 Monroe, Colo City. (Mrs Viola.)
—George M, lab, r 221 Monroe, Colo City. (Mrs Mirian A.)
—George R, b 221 Monroe, Colo City.
—Mildred V, tchr Bancroft School, rms 323 Jefferson av, Colo City.
DREW NELSON L, Gen Agt Colo Midland Ry, 9 N Tejon, Tel Main 376, r 1219 N Corona. (Mrs Helen L.)
Drewett Charles E, houseman Shields Morley Gro Co, rms 703 E Kiowa.
—Wm J, foreman, r 736 W Cucharas. (Mrs Ada.)
Dreyer Frank G A, millman Golden Cycle Mill, r 1809 Grant av. (Mrs Minnie.)
—Lena, domestic, 118 E Monument.
—Virdie, clk Pelta's Dept Store, b 315 E San Rafael.
Drifuse Byrdie M, clk Harrel Mkt, b 128 Monroe av, Colo City.
—Edward S, b 128 Monroe av, Colo City.
—John H, fireman, r 128 Monroe av, Colo City. (Mrs Mamie F.)
Driscoll Mrs Bertha, rms 803 E Huerfano.
—Timothy, insp C S & C C D Ry, r 9 W Costilla. (Mrs Agnes T.)
Driskell Daisy M, b 325 S Wahsatch av.
—Flossie M, b 325 S Wahsatch av.
—Hartson D, r 503 E Huerfano. (Mrs Daisy H.)
—Hazel C, b 325 S Wahsatch av.
—Nettie P, b 325 S Wahsatch av.
—Samuel D, boiler mkr, r 325 S Wahsatch av. (Mrs Laura B.)
—Edward W, pressman Labor News, b 403 W 2d, Ivywild.
—Eliza (wid Samuel P), b 326 E San Rafael.
—Ella M, laund Union Printers' Home, b 415 E Bijou.



Colorado Mineral Water Co.
 The Mansions Hotel Effervescing Lithia and Iron Water
 for Pure Drinking Water and for Medicinal Use
 Headquarters Robinson Drug Co.
 Phones Main 4 and 583
 J. R. Fallard, Prop.

"Quality Printing" is the ONLY KIND of Printing we do, and always will do
 THE WATERMAN PRESS, 112 EAST CUCHARRAS ST. PHONE MAIN 1154

WEBER CYCLE and SUPPLY COMPANY Bicycles, Supplies and Repairs
 Mrs. Weber's Portable Turn Tables 6 E. Kiowa St. Phone M. 466

ALEX. MACKENZIE 21 E. Bijou Street
Telephone Main 1193
Merchant Tailor

208 DRI R. L. POLK DIRECTORY CO'S. 1910 DUF

- Drissier Valentine, student, b 325 S Wahsatch av.
Driving Club, see Colo Springs Social Driving Club.
Drown Leroy M, moved to Albuquerque, N M.
DRUEHL FRANK A, Pres Robinson Drug Co, r Salt Lake City.
DRUEHL HUGO W, Sec and Treas Robinson Drug Co, r Salt Lake City.
DRULLARD C E, Adv Mgr Telegraph, r 19 West View Pl.
Drummond Arthur L, r 1520, Wood av. (Mrs Elizabeth.)
—Elbert M, student, b 234 W Mill.
—Frank M, r 234 W Mill.
—John S, moved to Wray, Colo.
Dryden Addie M (wid James R), r 2024 Lincoln av.
Dryer Birdie, rms 315 E San Rafael.
—Lewis A, lino opr, emp E H Joslyn, r 221 E Cucharas. (Mrs Ida E.)
Dryhurst Laura A, student High School, b 230 N Prospect.
—Rowland L, grocer and meats, 230 N Prospect, r same. (Mrs Alice G.)
—Rowland L jr, clk R L Dryhurst, b 230 N Prospect.
Dubach Otto F, tchr High School, r 1425 N Weber. (Mrs Anna K.)
DUBUQUE F & M INS CO (of Dubuque, Ia), Sun Realty Co Agts, 23½ N Tejon.
Duchene Frank C, plstr, r 212 N 7th. (Mrs Isabelle.)
—George J, clk Wulff-Sullivan Shoe Co, b 817 W Pike's Peak av. (Mrs Minnie L.)
Duck John B, lab C M Ry, r 219 Washington, Colo City. (Mrs Arvilla L.)
Duckett A T, opr Otis & Hough, r 219 E Kiowa.
—Harry E, painter, Alta Vista Hotel, r 634 N Royer. (Mrs Blanche G.)
Ducklin Mrs Mary E, r 1616 W Cheyenne rd.
Duclo Eber G, driver Pike's Peak Cash Grocery, b 373 Manitou av, Manitou.
Duclo George, motorman C S & I Ry, r 1009 S Nevada av. (Mrs Camelia A.)
—John, eng, r 373 Manitou av, Manitou. (Mrs Emma E.)
—Moses, expman, r 302 Mesa rd, Du Couteaux Eugene, cook Acacia Hotel.
Dudgeon Marion, cook, 1520 Wood av.
Dudley Arthur H, b 215 Canon av, Manitou.
—Charles H (Dudley & Hufferd), r 14 E Cheyenne rd. (Mrs Fannie H.)
—Charles S, reporter Gazette, b 215 Canon av, Manitou.
—David C, clk Central Elec Co, b 918 N Corona.
—Donald A, student, b 14 E Cheyenne rd.
—Jessie G, tchr Colo School for D and B, rms 910 E Boulder.
—Macarae C (wid David C), r 918 N Corona.
—Marjorie, student, b 14 E Cheyenne rd.
—Mrs Mary E, r 215 Canon av, Manitou.
DUDLEY & HUFFERD (C H Dudley, E P Hufferd), Attorneys at Law, Suite 405 Exch Nat Bank Bldg, Tel Main 584.
Dueno Anna, b 418 N Tejon.
DUER G A C, Mining Stocks and Investments, Member Colo Springs Mining Stock Exch, 3 P O Bldg, Tel Black 353, r 2204 N Nevada av. (Mrs Lenna G.)
—Lillian E, student Colo Coll, rms McGregor Hall.
Duerson Chester A, porter, r 1103 Lincoln av, Colo City. (Mrs Minnie M.)
Duff Alpha P, clk F W Woolworth & Co, b 415 E Bijou.
—David S, janitor, r 415 E Bijou. (Mrs Mary E.)
Duff Edward W, pressman Labor News, b 403 W 2d, Ivywild.
—Eliza (wid Samuel P), b 326 E San Rafael.
—Ella M, b 911 N Nevada.

ARTIFICIAL ICE
COLORADO'S BEST COAL
EL PASO DISTILLED WATER
The El Paso Ice & Coal Co.
29 N. Tejon St. Phones 46 & 91

TURN BACK AGAIN! They are calling your attention to
The Busy Grocery conducted by
The HEMENWAY GROCERY CO.
115 South Tejon 1201 North Weber

Kaufman's
EVERYTHING FOR EVERYBODY

Where Styles are
Newest
Where Quality is
Best

DUF Colo. Springs, Colo. City and Manitou Directory. DUN 209

- Duff Ethel M, b 6403 W 2d, Ivywild.
—Mrs Flora M, r 403 W 2d, Ivywild.
—George G, millman Portland Mill, b 1219 Grant av.
—Glennveva E, b 403 W 2d, Ivywild.
—Peter D, millman Portland Mill, r 1219 Grant av. (Mrs Louise.)
DUFF SAMUEL P (Craven & Duff), r 310 S Wahsatch av. (Mrs Etta.)
—Walter, student High School, b 403 W 2d, Ivywild.
—Wm, gardener, r 834 E Monument. (Mrs Josephine M.)
Duffield Alma J, b 526 S Nevada av.
—Alva C, r 526 S Nevada av. (Mrs Mary A.)
—Grace O, student, b 526 S Nevada av.
Duffy Mrs Anna, b 902 Grant av.
—James E, barber J H Paquin, rms 514½ Colorado av, Colo City.
—James R, brkman, r 902 Grant av.
—Jennie, b 902 Grant av.
—Owen, brklyr, rms 22 E Huerfano.
—Thomas, lab, rms 113 S Corona.
Dugan Ethel I, b 830 E Monument.
—Wm C, r 830 E Monument. (Mrs Mary J.)
—Wm M, live stock, r 301 W Mill. (Mrs Theresa M.)
Duggan May E, mlnr Thomas Millinery, b 523 E Platte av.
Duke Josephine J, b 802 N Tejon.
Dukes Alexander P, driver, r 9 W Moreno av. (Mrs Lou A.)
—Bettie J (wid Edward C), r 418½ S Tejon.
—Ernest C, emp Citizens L, H & P Co, r 9 W Moreno av.
—Olive M, student High School, b 418½ S Tejon.
Dunire Al, washer C S Trans & Liv-ery Co, rms 11 N Cascade av.
—Mary Lee, rms 823 W Pike's Peak av.
Dummer Jerome H, foreman C M Ry, r 706 W Pike's Peak av. (Mrs Emily R.)
Dumont Alexander, lab, b rear 126 W Cimarron.

J. D. HILTBRAND
FIRST-CLASS
Piano Tuning
125 I-2 N. Tejon Tel. Main 913

- DUN R G & CO, Earle S Alden Reporter, Mercantile Agency, 6-7 Giddings Bldg, Tel Main 537.
Dunaway Robert T, ins 40 W Bijou, r same. (Mrs Emma H.)
Dunbar David D, b Union Printers' Home.
—Henry A, brklyr, r 320 Jefferson, Colo City. (Mrs Carrie M.)
—James D (Effinger & Dunbar), r 807 Colorado av, Colo City. (Mrs Florence A.)
—Simeon J, r 1203 N Tejon.
—Susie W, student Colo City High School, b 320 Jefferson, Colo City.
Duncan Albert E, janitor P O Bldg, b 321 Nichols ct.
—Albert F, died June 27, '09, age 50.
—Annie J (wid Albert F), r 514 Lincoln, Colo City.
—Charles W, eng Mining Exch Bldg, r 321 Nichols ct. (Mrs Laura B.)
—Clarence W (Briggs Candy Co), b 321 Nichols ct.
—Daniel, b 1427 Wood av.
—Edward P, weigher, b 230 N Walnut. (Mrs Abigail L.)
—Esther, opr Colo Tel Co, b 421 S Weber.
—George M, lab, r 527 E Costilla. (Mrs Margaret M.)
—Harry F, clk H C Youngblood & Co, b 514 Lincoln av, Colo City.
—Mrs Henrietta E, hairdresser, rms 503 S Tejon.
—Homer G, phys, 114 N Weber, r same. (Mrs Ollie M.)
—Ira H, rms 427 S Hancock.
—James C, r 816 E Kiowa. (Mrs Catherine H.)
—Jane, domestic, 1228 Wood av.
—John A, painter S M Duncan, r 12 E Costilla. (Mrs M Blanche.)



PUEBLO MAGNETIC MINERAL WATER for Rheumatism, Bright's Disease and Kidney Trouble.
COLORADO MINERAL WATER CO., J. R. Ballard, Prop.
Telephones Main 4 and 583.
Headquarters, Robinson Drug Co.

3d Floor
Opera House
Block

Colorado Springs
Business College

Phone Main
1160
Edward Wilder
Propr.

The BROWN LUMBER CO.

20 to 32 W. Vermijo Ave.
Telephone Main 102

LUMBER, HARDWARE
MILL WORK, BANK FIXTURES, GLASS, &c.

210 DUN R. L. POLK DIRECTORY CO'S. 1910 DUN

BEAUTIFUL HOMES
FOR
SALE OR RENT
PIKE'S PEAK REALTY CO.
5 1-2 N. Tejon St. Over Busy Corner

Duncan Mrs Laura C, r 315 N Prospect.
—Louis L, r 811 N El Paso. (Mrs Carrie B.)
—Mrs Mary E, cook, Bemis Hall.
—Nellie E, b 315 N Prospect.
—Oda, b 615 N Tejon.

DUNCAN SAMUEL M, Painter and Decorator, 122 Mechanics pl, rear 15 E Bijou, Tel Main 1732, r 215 Cheyenne av, Tel Main, 1985. (Mrs Margaret P.)

—Stella M, student Central Bus Coll, b 315 N Prospect.
—Mrs Tella E, r 1427 Wood av.
—Warren C, student Colo City High School, b 514 Lincoln av, Colo City.

—Wm D, porter, r 415 N Royer. (Mrs Georgia.)
Dunderdale Edward, eng Cascade Laundry, b 318 W Vermijo av.
—Harry, student, b 318 W Vermijo av.

—John, mach, r 318 W Vermijo av. (Mrs Frances.)
Dunigan James, lab, rms 209 S Cascade av.
Dunlap Mrs Anna B, r 230 W Huerfano.

DUNLAP FOREST H, Music Tchr, 831 Custer av, r same.
—Nettie E, stenog Wandell & Lowe T & S Co, rms 221 E Dale.
—Wm, janitor Mining Exch Bldg, r 611 E Monument. (Mrs Eliza M.)
Dunlavy John, died Sept 24, '09, age 45.

—Nora M (wid John), r 217 S El Paso.
Dunlop Elizabeth, tchr, b 831 N Custer.

Dunmire Harry C, clk W N Burgess, rms 514 N Cascade av.

Dunn Bernice E, clk Kaufman & Co, b 423 E Platte av.

—Edward, lab, rms 105 W Cucharas.

—Enos J, janitor Longfellow School, r 801 Jefferson, Colo City. (Mrs Hannah S.)

—Ethel N, student High School, b 423 E Platte av.

—Jennie (wid Harvey), r 532 W Kiowa.

—J Willis, lab, b 413 Lincoln av, Colo City.

—Nettie (wid Frank E), agt, r 505 N Spruce.

—Percy A, eng C M Ry, r 213 Monroe, Colo City. (Mrs Alice M.)

—Ray, rms Rex Hotel.

—Tryphena (wid Wm), r 423 E Platte av.

—Wm A, r 630 E Dale. (Mrs Margaret A.)

—Wm H L, died July 23, '09, age 34.
Dunnavan, see also Donovan.

—James C, moved to Denver.

DUNNE JOHN, Merchant Tailor, Clothes Made to Order, Cleaning, Pressing and Repairing at Reasonable Rates, 125-131 S Tejon, r same. (Mrs Hannah M.)

—Walter J, trav agt, r 11 St Elmo av. (Mrs May K.)

Dunnett Sinclair, mason, b 130 E Huerfano.

Dunnigan, see Dunigan.
Dunning John, moved to Denver.

—Joseph F, clk Hemenway Gro Co, r 311 E Fountain. (Mrs Anna D.)

DUNNING WM S, Mgr Antlers Hotel, Cascade av, Opp Pike's Peak av, Tel Main 1200. (Mrs Jean C.)

DUNNINGTON FRANK H, V-Pres State Realty Co, r 132 S 16th. (Mrs Gertrude G.)

—Mattie H, tchr, b 126 S 16th.

DUNNINGTON ORVILLE R, Justice of the Peace, Court House, Tel Main 172, r 126 S 16th, Tel Blue 84. (Mrs Isabelle.)

E.G. PASTER Contractor and Builder

Shop 4 E. Kiowa St. Phone 801
Residence Phone 967

DUN Colo. Springs, Colo. City and Manitou Directory. DWY 211

Dunwoody E Evans, r 1531 Wood av. (Mrs Susanna E.)

Dupes Robert, student, b 19 S Wahsatch av.

—Wm, tel opr Union Depot, r 19 S Wahsatch av.

Dupont Louise, rms 1414 Wood av.

—Mrs L D, rms 1414 Wood av.

Dupuy Anna, b 21 E Columbia.

—Eugene, phys., 21 E Columbia, r same.

Durand Emma V (wid Charles S), r 315 E Monument.

—Mabelle, student, b 315 E Monument.

Durango Land & Coal Co, J E Lundstrom sec, 11 Gazette Bldg.

—Light & Power Co, J E Lundstrom sec, 11 Gazette Bldg.

Durfee Delos C, moved to Realito, Sonora, Mex.

—Edwin R, b 560 E Bijou.

—Eugene D, draftsman, r 560 E Bijou. (Mrs Grace H.)

Durham, see also Derham.

—Elmo, driver Kaufman & Co, rms 725 S Nevada av.

Durkee Arthur L, student, b S M Durkee.

—Silas M, dairy, Manitou av r mile e of P O, Manitou, r same. (Mrs Lydia A.)

Durnell James R, proof reader Gazette, rms 222½ E Pike's Peak av.

Durrett Minnie B (wid Daniel W), tailor, 321 N Tejon, r same.

Duse Henry M, tmstr Burnan Coal Co, r 302 S 8th. (Cora M.)

—Josephine, student High School, b 519 S El Paso.

Dustin Fred I, b 528 Howbert, Colo City.

—Fred W, lawyer, 422 Colorado av, Colo City, r 528 Howbert, Colo City.

—Merritt, student, b 528 Howbert, Colo City.

Dutcher Frank T M, b 426 E Espanola.

—Oliver H, carp, r 426 E Espanola. (Mrs Elsie.)

DEICHMANN & DOUGLAS

COMPLETE LINE OF
TRAVELING GOODS

Phone Main 1593 III N. Tejon

Dutton Earl C, hopper U S R & R Co, b 1938 Armstrong av.

—Mirjan C (wid Melvin J), r 1938 Armstrong av.

—Orville D, foreman El Paso Lbr Co, r 1621 Cooper av. (Mrs Nevada M.)

DUVALL CHARLES D, Apiarist, Producer of Fancy Comb and Extracted Honey, Absolute Purity Guaranteed, (Managing over 500 Stands of Bees), Bee Inspector for El Paso County, 223 E Yampa, r same. (Mrs Laura S.)

DUVALL HARRY K, with Gorton's, 113 E Pike's Peak av, Tel Main 2181, r 311 E Willamette av. (Mrs Lily E.)

—Ralph J, bell boy Alamo Hotel, b 805 S Weber.

Dwight Mrs Rose A, moved to El Paso, Texas.

Dwinell Henry L, clk A S Blake, r 232 E Monument. (Mrs Mary A.)

—Olive, moved to San Diego, Cal.

Dworak Frances E, student High School, b 1203 Grant av.

—Joseph J, scale agt, r 1203 Grant av. (Mrs Alice B.)

Dwyer, see also Dyer.

—Catherine T, b 1216 Colorado av.

—Dennis, r 1216 Colorado av.

—Fred D, moved to Denver.

—John, lab, r 509 Monroe, Colo City. (Mrs Della.)

—John C, caller, b 1216 Colorado av.

—Margaret, governess, 1528 Wood av.

—Mary, b 126 S Conejos.

—Mary P (wid Wm A), bkpr Murray Drug Co, r 1227 N Institute.

—Minnie F, stenog, b 1216 Colorado av.

—Thomas H, moved to Los Angeles.



FOR GOOD HEALTH DRINK WATERS THAT ARE PURE
Headquarters: ROBINSON DRUG CO.
Colorado Mineral Water Co. 'Everything in Mineral Water'
J. R. BALLARD, PROPRIETOR
Telephones Main 4 & 583

The El Paso Ice & Coal Co.
 ARTIFICIAL ICE
 COLORADO'S BEST COAL
 EL PASO DISTILLED WATER
 29 N. Tejon St. Phones 46 & 91

B. BENTON Cabinet & Job Work

MY PRICES ARE THE LOWEST 116 Exchange Place Phone Red 233

SIGNS of EVERY DESCRIPTION

W.E. Hawk 22½ S. Tejon St. Phone Black 681

The El Paso Ice & Coal Co.
 ARTIFICIAL ICE
 COLORADO'S BEST COAL
 EL PASO DISTILLED WATER
 29 N. Tejon St. Phones 46 & 91

Phone 13 For the **Prompt Plumbers** **Phone 13**
BARNES-STEPHENS PLUMBING & HEATING COMPANY
 206 NORTH TEJON

212 DYC R. L. POLK DIRECTORY CO'S. 1910 EAS

GREWELL COAL CO.



Office 110 N. Tejon St. Phone 1271
 Yard Phone 2140

- Dycus Clarence W, b 27 W Las Animas.
- Ezra J, student, b 1122 Hayes.
- Henry S, clk W W Dycus, r 27 W Las Animas. (Mrs Sallie P.)
- N Franque, clk W W Dycus, b 1122 Hayes.
- Olive B, emp C S Laundry, b 27 W Las Animas.
- Shelley W, driver Seldomridge Grain Co, b 27 W Las Animas.
- Wm W, grocer and meats, 332 S Tejon, r 1122 Hayes. (Mrs Jennie.)
- Dye Mrs Anna L, r 228 N Cascade av.
- Helen M (wid Simpson), asst Sinton & Flora, b 1220 N Tejon.
- Jessie V, ironer C S Laundry, b 636 E Willamette av.
- Olive M, opr Colo Tel Co, b 636 E Willamette av.
- Wm F, butler, 1106 N Nevada av.
- Xenia (wid Luther J), r 636 E Willamette av.
- Dyer, see also Dwyer.
- Alma I, b 20 N Chestnut.
- Ellen L (wid Charles), r 122 N Wahsatch av.
- Estella H, b 20 N Chestnut.
- Jessie J (wid Thomas J), bdghse, 1705 N Tejon.
- Louise V (wid Franklin W), r 119 W Las Animas.
- Samuel J (Ford Elec Co), r 20 N Chestnut. (Mrs Eva H.)
- Wm H, moved to Muskogee, Okla.
- Dyke Jacob M, lab, b 2617 N Nevada av.
- Mrs Olive M, b 315 W Kiowa.

- Dyson Edward J, carp, r 313 E Kiowa. (Mrs Eliza A.)
- Edward O, mach, b 313 E Kiowa. (Mrs Ruby B.)
- Mrs Eliza A, boarding 313 E Kiowa.
- Dytri Antonio, miner, b 216 Concord, Roswell. (Mrs Mamie.)
- F Dominic, huckster, r 216 Concord, Roswell. (Mrs Jose.)
- Liberati, lab, b 216 Concord, Roswell.
- Mrs Pia, b 216 Concord, Roswell.

E

- Eads Charles E, millman Portland Mill, r 717 S Sierra Madre.
- P Raymond, student High School, b 715 S Sierra Madre.
- Eagan, see Egan.
- Eagle Mrs Anna M, moved to Philadelphia.
- Eagles' Hall, 30 S Tejon.
- Eames Frances H, student Colo Coll, rms McGregor Hall.
- EARL APARTMENTS, Mrs Helen Louise Swain Propr, 2 N Cascade av, north of Antlers Hotel, Tel Main 74.**
- Benjamin H, cook Alta Vista Hotel, r 322 S Conejos. (Mrs Lila.)
- Birdie B, b 821 E Willamette av.
- Henry D, real est, 2 Robbins Blk, r 821 E Willamette av. (Mrs Mattie L.)
- Myrtle F, student, b 821 E Willamette av.
- Earle Mrs Augusta D S, r 1814 N Tejon.
- Earp James W, driver H C Bower, b 927 N Royer.
- Easch, see Esch.
- Easley Joseph S, baker, r 124 S Wahsatch av. (Mrs Rachel A.)
- Ogden H, cond C S & I Ry, r 914 E Cimarron. (Mrs Georgia S.)
- East Colorado Springs Land Co, Harvey McGarry gen mgr, 5 Giddings Bldg.
- Easter Bell Gold M & M Co, C B Garnett asst sec, 301 Mining Exch Bldg.

Crissey & Fowler Lumber Co.

Anything in Lumber or Building Materials
 Call Telephone Main 101
 117-123 W. Vermijo Avenue

Candies, Cakes, Ice Cream, Dainty Lunches
MUETH'S 26 N. Tejon Street
 Where Quality is the First Consideration.

EAS Colo. Springs, Colo. City and Manitou Directory. EDD 213

- Easterday Ethan L, student, b 1109 S Nevada av.
- Wilbert A, r 1109 S Nevada av. (Mrs Anna M.)
- Eastman Annie (wid Gustavis J), b 913 N Wahsatch av.
- Charles G, painter, b 913 N Wahsatch av.
- Ezra L, real est, r 1728 Colorado av.
- Mrs Hattie L, r 1523 Washington av.
- Susan W, tchr Bristol School, rms 320 N Cascade av.
- Easton Alta R, stenog, rms 532 S Prospect.
- Archibald G, clk, r 1421 N Wahsatch av. (Mrs Stella D.)
- Mrs Frances, rms 532 S Prospect.
- EASTON FURNISHED ROOMS,** Mrs Josephine Faulkner Propr, Electric Light, Bath and Steam Heat, 120 S Nevada av.
- Robert D, student High School, b 1421 N Wahsatch av.
- Walter A, sec and treas Security, Abstract & Title Co, r 1517 N Weber. (Mrs Cora S.)
- Eastwood Eva E, b 201 N 8th, Colo City.
- Jennie A, b 201 N 8th, Colo City.
- John H, foreman C S & I Ry, r 201 N 8th, Colo City. (Mrs Rose A.)
- Wm J, millman U S R & R Co, b 201 N 8th.
- Eaton Alzina, domestic, 1820 N Tejon.
- Charles, painter J N Klein, b 738 E Pike's Peak av.
- Charles A, repr A T & S F Ry, r 111 W Las Animas. (Mrs Sallie J.)
- Charles F, driver C G Strang, r 927 N Wahsatch av. (Mrs Addie E.)
- EATON EDWIN J, Pres Colo Savings Bank of Colo Springs, r 3 Latonia Apts, Tel Main 306. (Mrs May S.)**
- Elizabeth M (wid Wm T), b 1019 S Nevada av.
- Inez L, tchr, rms 1026 E Costilla.
- Pearl C, clk, b 23 Lincoln av, Colo City.

W. I. LUCAS
BICYCLES and BICYCLE LIVERY
 119 N. Tejon Phone Main 900

- Eaton S Frank, mach C M Ry, r 23 Lincoln av, Colo City. (Mrs Augusta T.)
- Vestal E, painter, b 111 W Las Animas.
- Violet M, b 3 Latonia Apts.
- Ebb Frank, carp Portland Mill, r 10 W Las Animas. (Mrs Ottilia J.)
- Ebbert Albert F, collr Swift & Co, r 112 W Mill. (Mrs Mamie E.)
- Eberhardt Mrs Martha E, r 415 E Dale.
- Eberle Hattie, clk I M Walker, b 409 S Institute.
- Ebersole Charlotte T, student Colo Coll.
- Lloyd E, clk, r 125 S 7th. (Mrs Agnes C.)
- Ebright Wm A, lab, rms 703 S Sah-watch.
- Echard Donald M, lab, r 15 N Pine. (Mrs Myrtle J.)
- Echols Columbus, bell boy Alamo Hotel, rms 15 E Huerfano.
- Eck Louis E, moved to Boise, Idaho.
- Ecke Oscar C, farmer, r 417 E Del Norte. (Mrs Hattie M.)
- Eckelfield Guy, cook Manhattan Rest, rms 29 S Cascade av.
- Eckerstrom, see Ackerstrom.
- Eckert Mary A, b 125 S Weber.
- Mrs Minnie H, rms Alta Vista Hotel.
- Wm E, moved to St Louis.
- Wm R, painter, r 104 W Mill. (Mrs Dovie E.)
- Ecklund, see Eklund.
- Eddy Clarence, miner, b 225 W Cimarron.
- Mrs Fannie M, rms 2d East nr Locust, Nob Hill.
- John W, driver Mueth's, r 913 E Vermijo av. (Mrs Kate J.)



PUEBLO MAGNETIC MINERAL WATER for Rheumatism, Bright's Disease and Kidney Trouble.
COLORADO MINERAL WATER CO., J. R. Ballard, Prop.
 Telephones Main 4 and 583.
 Headquarters, Robinson Drug Co.

Lake George Ice 10 1-2 East Pike's Peak Avenue
 Phone Main 520 **THE CITIZENS' ICE COMPANY**

W. W. Williamson Fruit and Farm Lands in All Parts of the State

Real Estate, Loans, Insurance 40-41 First Nat. Bank Bldg, Phone 476

214 EDD R. L. FOLK DIRECTORY CO'S. 1910 EDW



Real Estate Insurance Loans
23 1-2 N. TEJON ST.
PHONE MAIN 209

Eddy Warren E, rms 503 S Weber.
Edel Charles, r 521 Main, Colo City.
—John, r 521 Main, Colo City. (Mrs Annie.)
Edell Joseph, cond, r 424 Main, Colo City. (Mrs Anna E.)
Edelman George A, houseman, 1221 Wood av.
Edelson Hyman, clk Globe Clo Co, r 711 N Tejon.
Edelstein Benjamin, rms M W Sanitarium.
Edenfield Charles B, propr The New Savoy, 230 S Tejon. (Mrs Mary E.)
—John M, bartndr Sallee & McCall, r 109 N 5th, Colo City.
Edenson Edwin, farmer, b 21 N Nevada av.
—Ida, b 21 N Nevada av.
Ederle Charles F, moved to El Paso, Texas.
Edgar Hazel F, opr Colo Tel Co, b 721 1/2 S Tejon.
—Lea B, b 721 1/2 S Tejon.
—Lucien B, driver Hemenway Gro Co, r 721 1/2 S Tejon.
Edgecombe Mrs Estella N, b 1724 Grant av.
Edgel Oscar, collr Giles Merc Agency, b 320 N Cascade av.
Edgerly Wm W, oiler C S Elec Co, r Curtis P O. (Mrs Edna D.)
Edilson Benjamin, tailor, 711 N Tejon, r same. (Mrs Bertha.)
—Henry, clk, b 711 N Tejon.
Edinfield John, porter, rms 109 N 5th, Colo City.
EDINGER CAFE THE, Mrs Magdalena Edinger Propr, 116-118-120 Canon av, Manitou.
—Katherine E, b 118 Canon av, Manitou.

Edinger Mrs Magdalena, propr Edinger Cafe, 116-120 Canon av, Manitou, r same.
Edison, see also Eidson.
—Ida, maid, 1723 N Nevada av.
Edlund Carl O, moved to Denver.
—Delia, laund, 1515 N Cascade av.
Edmonson Frank, cook, r 712 N Tejon. (Mrs Elizabeth.)
—Harriet E, b 712 N Tejon.
Edmonston Wm D, b 802 N Tejon.
Edmunds Frederick W, pres Star & Crescent Creamery Co, r Lincoln, Neb.
—Raymond S, sec and mgr Star & Crescent Creamery Co, 132 S Cascade av, r 21 E San Miguel. (Mrs Catherine C.)
Edmundson Mrs Elizabeth, cook, Bemis Hall.
Edsall Clarence, moved to Chicago.
Edstrom John G, barber Mrs Lotta Reinhardt, r 620 E St Vrain. (Mrs Annie M.)
Edwards Altha I (wid Harvey), nurse 1427 Grant av, r same.
—Arthur W, millman, b 308 Washington, Colo City.
—Augustus L, crusher C S Elec Co, r Papeton. (Mrs Ruth.)
—Charles W, washer C S Laundry, b 224 N Spruce.
—Daisy D (wid Thomas W), emp Alamo Hotel.
—David J, clk U S R & R Co, r 1131 Lincoln av, Colo City. (Mrs Irene.)
—Edward, porter Park Hotel.
—Emery H, trav agt, b 1427 Grant av.
—Fannie E (wid Joseph R), r 724 S Sahwatch.
—Fidelio J, brkman C M Ry, r 16 Court, Colo City. (Mrs Jennie D.)
—George, expman, b 1006 S Weber.
—George H, autos, r 147 Grand av, Manitou. (Mrs Mary A.)
—Gustav, emp Citizens L, H & P Co, r Curtis P O.
—Harry, tmstr Colo City Ice Fuel & Feed Co, b 411 Grant av, Colo City.
—Harry A, rms M W Sanitarium.

The El Paso Ice & Coal Co.
 ARTIFICIAL ICE
 COLORADO'S BEST COAL
 EL PASO DISTILLED WATER
 29 N. Tejon St. Phones 46 & 91

PATENTS MASON, FENWICK & LAWRENCE
COPYRIGHTS ATTORNEYS and SOLICITORS
 TRADE-MARKS 316-318 Colorado Building Denver, Colo.
 FREE BOOK MAILED ON REQUEST

Ask for Original "Manitou" Table Water
 & Ginger Champagne
The Manitou Mineral Springs Co. Absolutely Natural and Pure Beware of Substitutes

EDW Colo. Springs, Colo. City and Manitou Directory. EIF 215

Edwards Heman, clk H C Hughes, r 1320 Lincoln av. (Mrs Frances F.)
 —Henry E, electr Citizens L, H & P Co, r 1006 S Weber. (Mrs Myrtle.)
 —James, cond C S & C C D Ry, r 703 S Sierra Madre. (Mrs Minnie.)
 —James A, lab, r 523 E Bijou. (Mrs Myra D.)
 —John (Edwards Merc Co), r Salt Lake City.
 —John K, lab, r 927 S Conejos. (Mrs Ella.)
 —Rev John W, evangelist, r 224 N Spruce. (Mrs Harriet M.)
 —Joseph, asst insp of Sewers, r 929 S Conejos.
 —Joseph jr, tmstr, b 929 S Conejos.
 —Joseph, messr W U Tel Co, b 224 N Spruce.
 —J E, rms Alta Vista Hotel.
 —Leo F, messr W U Tel Co, b 523 E Bijou.
 —Merc Co (F W and Mrs J E Van Horn, John Edwards), ladies' furnishings, 133 E Huerfano.
 —Nicholas J, student, b 318 Cameron av.
 —Philip H, bkpr Holland Dairy Co.,
 —P James, millman Golden Cycle Mill, r 308 Washington, Colo City. (Mrs Emma G.)
 —Ralph, lab, b 411 Grant, Colo City.
 —Ray, student High School, b 523 E Bijou.
 —Robert, miner Pike View Mine, r Pike View.
 —Thomas J, waiter Tucker's Rest, r 601 S Sahwatch. (Mrs Olive.)
 —Urb T, driver Globe Exp Co, b 824 S Sahwatch.
 —Wm, lodgings, 22 E Huerfano.
 —Wm O, b Union Printers' Home.
 Effinger Relde (wid Gerrard M), r 804 Jefferson, Colo City.
 —Stanley S (Effinger & Dunbar), r 804 Jeffersno, Colo City.
 —& Dunbar (S S Effinger, J D Dunbar), real est, 519 1/2 Colorado av, Colo City.

Bond Automobile Co.
 Garage, Machine Shop and Supplies
AUTOS FOR RENT — Agency for
 Reliable Automobiles 26 N. Nevada Avenue
 Phone Main 1050

Egan, Frank, driver Pike View Mine, r Pike View.
 —Hazel, cashr Kaufman & Co, b 1101 E St Vrain.
 Ege Fred jr, r 1307 Grant av. (Mrs Carrie.)
EGE MANITOU A, Sec, Treas and Bus Mgr Colo Springs Gazette Co, and Bus Mgr Gazette and Herald, 15 E Pike's Peak av, Tel Main 215, r 706 W Pike's Peak av, Tel Main 2573.
 —Olga N, b 706 W Pike's Peak av.
 Eggerman B Frank, molder Hassell Iron Wks Co, r rear 709 S Sierra Madre.
 Eggert Gustav, foreman, r 806 S Cascade av. (Mrs Sophia.)
 Ehlen John, mach Portland Mill.
 Ehlers Thomas T, driver, r 403 Manitou av, Manitou. (Mrs Laura E.)
 Ehm Paul J, electr Standard Elec Co, rms 610 E Boulder. (Mrs Elizabeth M O.)
 Ehrlich David W, clk I A Foote & Co, r 310 Jackson, Colo City. (Mrs Edith.)
 —D N, student Central Bus Coll, b 310 Jackson, Colo City.
 Eichel Amy R, moved to Greensburg, Pa.
 —Anton J, b 428 E Bijou.
 —Charles K, b 428 E Bijou.
 —Dena M, b 428 E Bijou.
 —Minnie S, cashr C S Dry Goods Co, b 428 E Bijou.
 —Tetta (wid Anton J), r 428 E Bijou.
 Eidson, see also Edison.
 —Dora, r 128 N Wahsatch av.
 Eiferd Bessie, student, b 1014 E Cimarron.
 —George F, carp, r 1014 E Cimarron. (Mrs Luvena.)



"El Paso" Distilled Water
 Pure Spring Water
 for Domestic Use
 Headquarters, Robinson Drug Co.
 TELEPHONES MAIN 4 AND 583
 J. R. BALLARD, PROPRIETOR

"Live Ones" **Haigler Realty Co.** "Live Ones"
 Offices 1-2-3-6-8 Barnes Building 113 1-2 E. Pike's Peak Avenue

Enterprise Furniture Co.

UPHOLSTERING, REPAIRING AND FINISHING
129-131 E. HUERFANO STREET PHONE MAIN 1264

216 EIF R. L. POLK DIRECTORY CO'S. 1910 ELL

Invalid Reclining Chairs

Hammocks, Lawn Swings
Anything in the Canvas Line
The OUT WEST TENT & AWNING CO.
113 1-2 N. TEJON ST. PHONE 1261

Eifert Bert, pitman U S R & R Co, r 201 S 6th, Colo City. (Mrs Grace E.)
Eiger Mary (wid Wm), r 304 N Chestnut.
Eisenhardt Augustus B, buttermkr C S Creamery, r 1620 N Nevada av. (Mrs Catherine L.)
Eisenhauer Clara, propr Thomas Millinery, 124 N Tejon, r same.
Eitel Mrs Jennie, waiter Phelps Dining Room, rms 327 N Tejon.
—Ruth, student High School, b 327 N Tejon.
Eivers, see Evers.
Ekhoft J Frank, trucker Union Frt Depot, r 407 S Cascade. (Mrs Fannie R.)
Eklund Alma, maid 1415 N Cascade av.
—Augusta, domestic 1106 N Cascade av.
—John N, real est, r 730 N Weber.
Ela W Dennett, student Colo Coll, rms 9 W Boulder.
Elbrader Frank C, moved to Redfield, Kan.
Eldred Lula M, mgr The La Veta, 115½ S Cascade av, rms same.
Eldredge Eda A, moved to Delta, Colo.
—Emma H (wid Charles A), r 18 E Willamette av.
—Mark, elec eng, b 330 E Cucharras.
—Robert B, student, b 330 E Cucharras.
—Sarah L (wid Harry H), r 330 E Cucharras.
Eldridge Herbert, student High School, b 1932 N Cascade av.
—Herbert R, moved to Houston, Tex.
—James A, fireman Golden Cycle Mill, r 103 S 3d, Colo City. (Mrs Velma L.)
—Laura, b 4 The Colchester.

ELDRIDGE LEWIS P, V-Pres Leonard C Jones & Eldridge Agency Co, Tel Main 420, r 4 The Colchester, Tel Main 1263.
ELDRIDGE L HARRY, with Leonard C Jones & Eldridge Agency Co, Tel Main 420, rms 4 The Colchester, Tel Main 1263.
ELECTRIC SHOE FACTORY, E M Cohen Propr, Shoes Made and Repaired by the Original Goodyear System, Work Called For and Delivered, 20 E Huerfano, Tel Main 1853.
ELECTRO-METALLURGICAL & Specialties Co (Owen Dodge), Electro Plating and Finishing, Art and Crafts Novelties, Mfrs of the Dodge-Camp Adjustable Chandelier, 15 S Cascade av, Tel Main 1435.
ELECTRO-THERMATORIUM & Sanitarium Treatment Rooms, Dr Marie Diaz Propr, 124 S Tejon, Tel Main 1425.
Eli Henry B, r 1st cor Lake av, Broadmoor. (Mrs Lillian.)
Elias Charles, died Dec 13, '09, age 73.
Elick Joseph, waiter N Y Rest, rms 120 S Cascade av.
ELITE LAUNDRY, E G Davis Propr, 117 N Tejon, Tel Main 82.
ELK HOTEL (NEW), W F Conway Propr, 120½ E Pike's Peak av, Tel Main 242.
—Tonsorial Parlor, F F Davis propr, 122 E Pike's Peak av.
Elkins Dudley J, electr Central Elec Co, r 518 N Spruce. (Mrs Anna M.)
—Frank, r 1016 High. (Mrs Bessie.)
ELKS' HOME, Conducted by Colo Springs Lodge No 309 B P O E, James Cromwell Mgr, 1-3 E Bijou, Tels Main 309 and 1069.
Elkton Cons M & M Co, E P Shove sec, 509 Mining Exch Bldg.
Ellarson Wm L F, rms M W Sanitarium.
Ellington Mrs Allie D, furn rooms, 529 N Weber.
—Frances M, student High School, b 529 N Weber.
—R T, student C S Bus Coll, r Fountain, Colo.

G. S. Barnes & Son III E. Pike's Peak Avenue
Phone Main 60
STOVES AND RANGES

Central Business College

18-20 S. TEJON Telephone 1745 F. C. ONSTOTT, Principal
STANDARD SYSTEMS THOROUGH COURSES COMPETENT INSTRUCTORS (See page 144)

ELL Colo. Springs, Colo. City and Manitou Directory. ELL 217

Ellington Wm T, civ eng, b 529 N Weber.
Ellingwood Albert R, student Colo Coll, r 31 N Pine.
—Amanda (wid Frances), b 31 N Pine.
Ellinwood Beryl R, stenog, b 15 Agate, Colo City.
—Earl H, electr, b 324 Jackson, Colo City.
—Otis L, lineman, r 324 Jackson, Colo City. (Mrs Helen.)
—Willis R, electr, r 15 Agate, Colo City. (Mrs Ruby A.)
Elliot David, r 28 E Columbia. (Mrs C Dorris.)
Elliott Adelaide C, b 828 N Nevada av.
—Mrs Adeline, 2828 N Nevada av.
—Albert L, b 419 W Bijou.
—Archibald V, clk, b 118 S Corona.
—Benson S, driver, r 118 S Corona. (Mrs Cora F.)
—Charles E, rd master C S & I Ry, r 1312 Colorado av. (Mrs Elizabeth A.)
—Elizabeth (wid John W), r 2625 N Nevada av.
—Emma E, b 610 S Cascade av.
—Ernest V, clk Keystone Grocery, b 118 S Corona.
—Fred D, opr P P Hydro Elec Co, b 221 E St Vrain.
—Harriet V, student High School, b 18 N Weber.
—Harvey W, b 610 S Cascade av.
—James H, moved to Seattle, Wash.
—John, carp C S & C D Ry, r 224 Jefferson, Colo City. (Mrs Mary.)
—John J, switchman, b 224 Jefferson, Colo City.
—John W, miner, b 2625 N Nevada av.
—Joseph A, fireman C M Ry, b 307 N 4th, Colo City.
—J Reed, v-pres and treas Johnson Jewelry Co, r St Louis, Mo.
—Lloyd, messr W U Tel Co, b 224 E Jefferson. (Mrs Beulah.)
—Mrs Mary J, furn rooms, 18 N Weber.
—Richard, chauffeur Cascade Auto & S Co, r 407 N Wahsatch av.
—Robert G, foreman, r 18 N Weber. (Mrs Mary J.)
—Thomas F, miner, b 2625 N Nevada av.
—Wealthy, clk N Y Store Co, b 118 S Corona.

A. B. Hutchinson J. L. Columbia
MANITOU LIVERY & TRANSFER CO.
Manitou, Colo.
Office, 227 Manitou Ave. Stable, 111 Manitou Ave.
Phone Manitou 9 Phone Manitou 4

Elliott Wm, appr, b 224 Jefferson, Colo City.
—Wm H, miner Rapson Coal Mine.
Ellis Alonzo B, carp, r 416 E Columbia. (Mrs Lela.)
—Charles A, gardener, r 820 Jefferson, Colo City. (Mrs Emma L.)
—Charles N, cashr Rocky Mtn T & T Co, r 945 E Costilla. (Mrs Ida V.)
—Edward L, r 1218 Washington av. (Mrs May B.)
—Elias C, carp C N Tuckerman, r 820 E Cucharras. (Mrs Laura W.)
—Fred M, carp, b 811 E Moreno av.
—Georgia M, student High School, b 416 E Columbia.
—Geraldine, student High School, b 1218 Washington av.
—G Laymon, tmstr Union Ice and Coal Co, r 128 W Fountain. (Mrs Flora S.)
—Hugh J, student High School, b 416 E Columbia.
—James H, student, b 416 E Columbia.
—John B, carp, r 811 E Moreno av. (Mrs Anna.)
—John E, clk Hemenway Gro Co, r 606 E Boulder. (Mrs Lolah M.)
—Marie J, student, b 811 E Moreno av.
—Mary C, bkpr McCreery & Fyffe, b 431 E Bijou.
—Mrs Mary M, b 327 S Conejos.
—Noble R, clk Hemenway Gro Co, b 606 E Boulder.
—Orlin R, driver Western Pkg Co, b 811 E Moreno av.
—Roy, carp, r 1208 Custer av. (Mrs Myrtle.)
—Ruth H, student High School, b 811 E Moreno av.
—Thomas G (Marks & Ellis), r 24 W Rio Grande. (Mrs Martha E.)



The Mansions Hotel Effervescing Lithia and Iron Water
for Pure Drinking Water and for Medicinal Use
Colorado Mineral Water Co.
Headquarters Robinson Drug Co.
Phones Main 4 and 583
J. R. Ballard, Prop.

THE EVENING HERALD 30 CENTS PER MONTH
LEADING EVENING PAPER LARGEST CIRCULATION
Cheaper and Better Than Any Other Newspaper in Central Colorado

The El Paso Ice & Coal Co.
 ARTIFICIAL ICE
 COLORADO'S BEST COAL
 EL PASO DISTILLED WATER
 29 N. Tejon St.
 Phones 46 & 51

MEET ME AT THE BUSY CORNER

The Robinson Drug Co.

Phone Main 4
 MOST POPULAR SODA FOUNTAIN. ALL THE NEW DRINKS

218 ELL R. L. POLK DIRECTORY CO'S. 1910 ELP

PIKE'S PEAK FLORAL CO
RETAIL FLORISTS
 Cor. Wahsatch and Platte Avenues
 Phone Main 28

Ellis Wm C, r 317 Lincoln av, Colo City. (Mrs Cynthia A.)
 Ellison, see also Allison.
 —A D, miner Pike View Mine.
 —Frank, r 318 El Paso boul, Colo City. (Mrs Mary A.)
ELLISON JAMES M, Pass Agt D, & R G R R, r Alta Vista Hotel.
 —Ralph B, hlpr C M Ry, b 318 El Paso boul, Colo City.
ELLISON ROBT S, Lawyer, Suite 27 Giddings Bldg, Tel Main 170, r Deer Lodge, 121 El Paso boul, Arnsdale, Tel Blue 521. (Mrs Vida F.)
ELLISON WILBUR M, Dentist, 602-604 Exch Nat Bank Bldg, Tel Main 803, Hours 8 to 12 a m, 1:30 to 4:30 p m, r 1512 Washington av, Tel White 442. (Mrs Margaret A.)
 Elliston Wm J, b 720 N Weber.
 Ellithorpe Henry H, jeweler, 428 Colorado av, Colo City, b 15 N 5th, Colo City.
 Ellitzgaard Anders J, millman, b 301 Manitou av, Colo City.
 Ellsworth Authur B, moved to Falcon, Colo.
 —Harry C, trunk mkr Shackelford-Henley L G Co, r 212 S 9th. (Mrs Ethel G.)
 —John, emp Hassell Iron Wks Co.
 Elmer Charles, lab, b 311 N Weber.
 Elmore Daniel W, plumber, r 407 N 14th. (Mrs Josephine C.)
 Elmslie Frank R, b Union Printers' Home.
 Elofson John, clk Manitou Elec S Co, b 151 Ruxton av, Manitou.

EL PASO APARTMENTS, Mrs. C L Trowbridge Mgr, Newly Furnished Rooms, First Door North of Acacia Hotel, Hot and Cold Water in Every Room, Steam Heat, Rates Reasonable, 311½ N Tejon, Tel Red 55.
 El Paso Bank Bldg, Tejon s e cor Pike's Peak av.
EL PASO BLUE PRINT CO, Sawyer & Garstin Proprs, 409-411 Hagerman Bldg, Tel Main 1279. (Sec adv.)
EL PASO CANDY MFG CO (Wm O Drennan, F W Riegler), Confectioners, Soda Fountain and Ice Cream Parlors, Mnfrs of the Best Ice Cream and Home Made Candies, 110 E Cucharras, Tel Main 1219.
EL PASO CLEANING & TAILORING Co (A F Miller), Cleaning, Dying, Pressing, and Altering, Ladies and Transient Trade a Specialty, 10 E Kiowa, Tel Main 667.
EL PASO CLUB THE, Henry Hine Pres, Butler Williamson V-Pres, J P Carey Sec and Treas, T H Fletcher Mgr, 30 E Platte av, Tels Main 9 and 29.
EL PASO CONS GOLD MINING Co, A L Burris Pres, Daniel Thatcher Sec and Treas, 515 Exch Nat Bank Bldg, Tel Main 250.
EL PASO COUNTY ABSTRACT & Title Guaranty Co, J Arthur Connell Pres, W M Hager V-Pres, Jay E Treat Sec, Mrs C C Schlotter Treas, 129 E Pike's Peak av, Tel Main 126. (See back cover.)
EL PASO COUNTY DEMOCRAT, Edgar C Starrett and L A Snyder Editors and Mgrs, 28 N Nevada av, Tel Main 304. (See p 8.)
 —County Horticultural Society, Fred F Horn sec, Court House.
EL PASO COUNTY HUMANE Society, Mrs E C Goddard Pres, W F Richards Sec, G R Buckman Treas, J F Neff Agt, City Hall, Tels Main 27 and 1705.

Paul Auto Co. 17 S. Cascade Ave.
 Telephone 2214
 For High Grade Oil, Gasoline and Supplies

Tompkins Roofing Co. All Kinds of Sarco Water proofing & Mastic Floors
Frank Tompkins, Mgr. REAR GAZETTE BUILDING
 Telephones Main 614 and 1751

ELP Colo. Springs, Colo. City and Manitou Directory. ELT 219
 Oldest Abstract Office in the County Capital Stock \$100,000 Full Paid

The El Paso County Abstract and Title Guaranty Co.

With The Colorado Title and Trust Co.

Abstracts of Title Furnished for All Properties in El Paso and Teller Counties

J. ARTHUR CONNELL, Pres. WILFRID M. HAGER, Vice-Pres. 129 E. Pike's Peak Ave.
 JAY E. TRENT, Sec. MRS. C. C. SCHLOTTER, Treas. Phone Main 126

EL PASO COUNTY LAND & Fuel Co The, Inc, E J Ullrich Pres, M S Lewis Sec, 212 Hagerman Bldg, Tel Main 639.
 —County Pioneer Permanent Exhibit & Museum, Mrs Maude McFerran Price mgr, Court House.
 —County Sunday School Assn, J L Clark sec, 819 E San Miguel.
EL PASO ICE & COAL CO, Edgar J Ullrich Pres, J D G Crampton V-Pres, C S Gambrill Treas, R H Ashburner Sec, Office 29 N Tejon, Tel Main 91, Plant 311 W Cucharras, Tel Main 46. (See left side lines.)
EL PASO JUNK YARD, Louis Feldman Propr, Highest Prices Paid for Rags, Bottles, Rubber, Iron, Metal, Hides, Sacks and Barrels, 717 Colorado av, Colo City, Tel Chestnut 31.
EL PASO LUMBER CO, G C Hemmenway Pres and Mgr, Office and Yards 117-131 W Cucharras, Tel Main 128. (See top edge of leaves.)
EL PASO NATIONAL BANK, Wm S Jackson Pres, C C Hemming and E P Shove V-Pres, R S Brownlie Cashr, O L Godfrey and W D Hemming Asst Cashrs, Pike's Peak av s e cor Tejon, Tel Main 95.

EL PASO SANITARY CO THE, R Warren McDowell Propr and Mgr, We Guarantee All Work and Clean Grease Traps, Cesspools and Vaults in the Most Sanitary and Modern Way, Your Patronage Solicited, 126 E Pike's Peak av, Tel Main 706.
 Elrick Elsie M, student Colo Coll, b 1502 Manitou boul.
 —James W, grocer, 523½ S Tejon, r 1502 Manitou boul. (Mrs Kizzie.)
 —Walter H, student, b 1502 Manitou boul.
 Elrod Edward M, eng, r 226 Tremont, Roswell. (Mrs Mary C.)
 Elsherry Mary, cook, 815 N Cascade av.
 Elser Christian E, meatctr J E Maher, r 318 S Cascade av. (Mrs Jeanette F.)
 Elston George M, baggage agt D & R G R R, r 420 S El Paso. (Mrs Mamie J.)
 —John, janitor Freeman Bldg, r 420 S El Paso. (Mrs Allina E.)
 —Myrtle E, clk, b 420 S El Paso.
 Elstum J Bernice, chauffeur, r 519 N Royer. (Mrs Bessie N.)
 Elstum Anna G, student, b Alamo Hotel.
ELSTUN GEORGE S, Propr Alamo Hotel, Tejon n w cor Cucharras, Tel Main 2200. (Mrs Hettie W.)
 —Robert W, real est, r Alamo Hotel.
 —Roxie, maid Acacia Hotel.
 —Walter S, emp Alamo Hotel.
 Elsworth, see Ellsworth.
 Elter O D, rms 107 Lincoln av.



Colorado Mineral Water Co. Everything in Mineral Water
 Headquarters, ROBINSON DRUG CO. J. R. BALLARD, PROPRIETOR
 Telephones Main 4 & 583

OTIS ELEVATORS
 "The Name a Guarantee of Quality" Denver Office, 1609-13 Glenarm Street
 Manufactured by the OTIS ELEVATOR CO.

E. J. ULLRICH, President
J. D. G. CRAMPTON, Vice-President

C. S. GAMBRILL, Treasurer
R. H. ASHBURNER, Secretary

The El Paso Ice & Coal Co.

Office, 29 N. Tejon St.

Telephones 46 and 91



PURE ICE

Manufactured from Distilled Water

Colorado's Best Coal

El Paso Distilled Water

For Table Use

Burgess® Groceries and Meats

112 North Tejon Street

ELT Colo. Springs, Colo. City and Manitou Directory. ENG 221

Eltz George W, jeweler F G Hayner, r 819 E Kiowa. (Mrs Charlotte E.)

Ely Edith G, tchr, b 120 E Espanola.

—Harriet, moved to Morrison, Ill.

—Helen W, music tchr, 120 E Espanola, b same.

—Mrs Mary J H, rms 801 N Corona.

Embler John M, carp, r 320 W Fountain.

—Marie, waiter McRae Cafe, b 320 W Fountain.

Embry Frank E, chef, r 802 N Walnut. (Mrs Julia.)

Emerick Gladys S, student High School, b 219 E Monument.

—Wm F, carpet lyr Giddings Bros, r 219 E Monument. (Mrs Clara F.)

Emerson Caroline J (wid Charles E), r 1322 Glen av.

—Charles, millman, r 1124 S 5th, Colo City. (Mrs Lizzie.)

—J Ward, clk Morse & White, b 116 E Espanola.

—S Minnie, rms 116 E Espanola.

EMERY CHARLES E, Photographer, Dealer in Kodaks and Supplies, 31 N Cascade av, Tel Main 679, r 1420 N Nevada av, Tel Main 1063. (Mrs Bertha F.)

—Charles F, student High School, b 1420 N Nevada av.

—Edward, clk Telegraph, b 918 E Moreno av.

—Mrs Harriet L, moved to Sanford, Me.

—Henry J, carp, r 402 E Columbia. (Mrs Mary E.)

—Mrs Pearl, dressmkr, rms 115½ S Cascade av.

—Roy W, b 918 E Moreno av.

—Stephen D, carp, r 918 E Moreno av. (Mrs Stella M.)

—Wm W, confectr, r 222 S Institute. (Mrs Eliza J.)

Emick Ernst H, clk Broadway Cigar Store, r 504 S Cascade av.

—Ulysses S, slsmn H A Robinson Grain Co, r 1221 Colorado av. (Mrs Olive M.)

Emmanuel Presbyterian Church, Spruce s e cor Mesa rd.

Emmanuelli Edmond, cook Antlers Hotel, rms 221 W Kiowa.

Emmert Chester S, slsmn C S Elec Co, r 811 N Cedar. (Mrs Helen.)

—Clarence J, driver H A West, rms 630 E Willamette av.

Emmett Lawrence E, contr, 841 E Willamette av, r same. (Mrs Elizabeth E.)

Emmons Helen, rms 431 E Huerfano.

—Lillian, rms 431 E Huerfano.

Emory, see also Emery.

—Julia A (wid John), rms 1435 N Tejon.

EMPIRE STATE SURETY CO (of New York City), E E Hoyt Agt, 311-312 Colo Bldg.

EMPIRE STATE SURETY CO (of New York), W W Williamson Agt, 40 First Nat Bank Bldg.

EMPIRE WATER & POWER CO, George Bullock Pres, George B Tripp V-Pres and Mgr, R L Holland Sec and Treas, 107 E Kiowa, Tel Main 2400.

EMPORIUM THE, John T Clough Merc Co, Proprs, Hardware, Household Goods, Notions, Etc, 10 Cent Goods a Specialty, 110 S Tejon, Tel Main 231.

Emrich Benjamin H, rms 218 S Tejon.

Encampment Boss M & M Co, E S Johnson pres, 66 P O Bldg.

Enders Warren J, rancher, r 1009 S Royer. (Mrs Vina.)

—Wilfred, rancher, b 1009 S Royer.

Endicott Augusta R, b 730 N Cascade av.

—Elmer L (Endicott & Groves), r 810 Monroe, Colo City. (Mrs Pearl.)

—& Groves (E L Endicott, R W Groves), florists, 213 N, 8th, Colo City.

Endsley Samuel, fireman Citizens L H & P Co, r 1424 Colorado av. (Mrs Neta H.)

Engel, see also Engle.

—Fred, roofer, rear 18 E Bijou, r 9 W Willamette av. (Mrs Mary A.)

Engelking Otto, carp, r 1617 N Chestnut. (Mrs Amy R.)



“El Paso” Distilled Water
Colorado Mineral Water Co.
J. R. BALLARD, PROPRIETOR
Headquarters, Robinson Drug Co.
TELEPHONES MAIN 4 AND 583
Pure Spring Water
for Domestic Use

The Hyde Paper Co. 100-102 S. Victoria Ave., Pueblo, Colo.

Wrapping Paper
Twine

Paper Bags
Printers' Supplies

Writing Paper
Stationery

**Johnson & Murphy Shoes
Ralston Shoes for Men**



222 ENG R. L. POLK DIRECTORY CO'S. 1910 EPP



England Alexander, mgr, r 602 S Tejon. (Mrs Margaret E.)
—Anna M (wid John F), r 116 E Espanola.
—Bertha K, maid, 320 E Bijou.
—Elmer H, driver Cascade Laundry, rms 15 N Nevada av. (Mrs Mary.)
—Katherine B, music tchr, 116 E Espanola, b same.
—Mrs Lizzie, cook, r 108 S Nevada av.
—Mrs Mae, clk N Y Store Co. rms 15 N Nevada av.
—Marie A, student Colo Coll, b 116 E Espanola.
—Wm L, timekpr U S R & R Co, r 315 Jackson, Colo City. (Mrs Edna.)
Engle, see also Engel.
—Charles C, tchr, b 15 West View pl.
—Florence M, tchr, b 15 West View pl.
—Frank N, student, b 15 N 7th.
—Jefferson C, driver, r 15 N 7th. (Mrs Susan E.)
—Margaret M, b 15 N 7th.
—Nellie B, stenog, b 15 N 7th.
—Nina, b 15 N 7th.
—Samuel F, moved to Enid, Okla.
—Samuel S, r 15 West View pl. (Mrs Celia.)
Engler Julius, b Union Printers' Home.
Englert Amelia, domestic, 1331 N Weber.
ENGLISH ALBERT E, Violin, Music Furnished for All Occasions, 2519 N Nevada av, r same, Tel Black 763. (Mrs Pansy P.)
ENGLISH AMERICAN UNDERWRITERS (of New York), Fertig & Tutt Ins & Inv Co, Agts, 29 N Tejon.
—James G, electr Central Elec Co, b 5 W Moreno av.
—Joseph M, moved to Jacksonville, Ill.
Engstrom Alfred W, insp C M Ry, r 1809 Colorado av. (Mrs Lottie F.)

Engstrom Donald W, pipe ftr C M Ry, b 1809 Colorado av.
—Dorrance A, appr, b 1809 Colorado av.
Enman Alvaretta G, student High School, b 418 E Dale.
—Edith S (wid Sidney B), milliner Hibbard & Co, rms 418 E Dale.
Ennis Joseph A, expman, 430 Colorado av, Colo City, r same. (Mrs Myrtle M.)
—Mrs Myrtle M S, mlmr, 430 Colorado av, Colo City, r same.
—Mrs M Rosetta, moved to Brooklyn, N Y.
—Wm R, expman, 8 N 5th, Colo City, r 1203 Jefferson, Colo City. (Mrs Isa M.)
Enoch Jimima O (wid Elmer E), r 218 Jefferson, Colo City.
—Wm, asst E Evans Carrington & Sons, b 317 N Tejon.
—Winifred, b 218 Jefferson, Colo City.
Enos Clarence L, clnr, b 12 Coronation, Colo City.
—Clarence O, candy mkr, r 12 Coronation, Colo City. (Mrs Kittie C.)
Enouf James, lab, r 121 E Las Vegas. (Mrs Lucy B.)
Enquest Frank J, rms 317 S Tejon. (Mrs Sarah J.)
ENSIGN EDGAR T, Pres Assurance Savings & Loan Assn, r 1415 N Nevada av. (Mrs Lillian B.) Tel Main 1097.
Enslow John B, b 12 S 12th.
ENTERPRISE FURNITURE CO (J J McTigue), Furniture, Carpets, Draperies, Stoves, Ranges, Tents, Awnings, Etc, 129-131 E Huerfano, Tel Main 1264. (See left top lines.)
Entrando Avenue Imp Co, W C Frost treas, 6 N Nevada av.
Enyart Rose A, bkpr M W Sanitarium.
Epiphany Episcopal Church (colored), 625 E Dale.
Epler Albert G, moved to Cedar Rapids, Mich.
Epperson Hay & Livestock Co, W A Epperson mgr, 531 Colorado av, Colo City.
—Mrs Mary W, carpet weaver, 744 E Moreno av, r same.

Distinctive and Original Ideas is What Has Placed Our Product in a Class by Itself, and Keeps It There. Results Tell the Story



Waterman Press
A. B. WATERMAN PROPRIETOR
112 EAST CUCHARRAS ST.
PHONE MAIN 1154

H. A. SCURR
NOTARY PUBLIC

INSURANCE:
Fire, Life and Accident
Phone Black 732 20 S. Tejon St.

EPP Colo. Springs, Colo. City and Manitou Directory. ESC 223



Tents, Awnings, Window Shades, Upholstering, Repairing, Finishing

J. J. McTIGUE, Prop.

Enterprise Furniture Co.

Furniture, Carpets, Draperies
Stoves and Ranges

Phone Main 1264 129-131 E. Huerfano St.
Colorado Springs, Colo.

Epperson Robert S, carp, r 744 E Moreno av. (Mrs Mary W.)
—Wm A, mgr Epperson Hay & L S Co, 531 Colorado av, Colo City, r 210 Jefferson, Colo City. (Mrs Thana B.)
Epps Joseph E, porter, rms 724 E Moreno av. (Mrs Nina E.)
Epson Ida W C E, rms 818 N Corona.
EQUITABLE FIRE & MARINE Ins Co (of Providence, R I), A J Lawton Agt, 10 1/2 E Pike's Peak av.
Erdwurm Mrs Margaret M, rms 603 N Wahsatch av.
Erickson Carl F, waiter Antlers Hotel, rms 23 West View pl.
—Clarence, rms 23 West View pl.
—Ellen, domestic, 1308 N Cascade av.
—George, lab, r 2106 N 7th. (Mrs Anna.)
—John C, foreman Golden Cycle Mill, r 216 N 4th, Colo City. (Mrs Laura E.)
—Josephine, housekpr, 423 N Tejon.
—Lillian, b 512 W Pike's Peak av.
—Mary A (wid Peter), furn rooms, 108 N Nevada av.
—Matilda, boarding, 219 N Cascade av.
—Paul D, carp, r 512 W Pike's Peak av. (Mrs Bertha.)
—Ruth, student High School, b 512 W Pike's Peak av.
Ericson Earl, student High School, b 1201 E Boulder.

Ericson Oscar O, carp, r 1201 E Boulder. (Mrs Hilda A.)
Ernest Arnold S, student, b 176 Manitou av, Manitou.
—Finis P, mgr The Mansions, b 176 Manitou av, Manitou.
—Nathaniel J, moved to Seattle.
Ernsberger Margaret (wid John), r 923 Lincoln av, Colo City.
Ernst Walter E, lawyer, 501 Mining Exch Bldg, b 730 N Cascade av.
Erps Joseph W, physical dir Y M C A, rms 216 N Weber. (Mrs Gertrude C.)
Errickson Clarence B, phys, b 28 W Bijou.
Erskine Pearl, domestic, 20 W Dale.
Erwin, see also Irwin.
—Katherine A, r 408 E Bijou.
—Wm M, rms M W Sanitarium.
Esch Mrs Frances W, r 820 E Platte av.
—Frederick, painter, r 518 S Institute. (Mrs Hattie H.)
—Hedwige, bkpr Van Briggie Pottery Co, b 820 E Platte av.
—Howard, moved to El Paso, Tex.
—Hugo, r 820 E Platte av. (Mrs Frances W.)
—John, carp, r 815 E Cimarron. (Mrs Mary.)
—John F, clk C S & C C D Ry, r 833 E Moreno av. (Mrs Emma.)

WEBER CYCLE and SUPPLY COMPANY Automobile Accessories
Best Equipped VULCANIZING PLANT in the city
6E. Kiowa St. Phone Main 466



The Mansions Hotel Effervescing Lithia and Iron Water for Pure Drinking Water and for Medicinal Use
Colorado Mineral Water Co.
J. R. Ballard, Prop.
Headquarters Robinson Drug Co. Phone Main 4 and 583

ARTIFICIAL ICE
COLORADO'S BEST COAL
EL PASO DISTILLED WATER
Phones 46 & 91
29 N. Tejon St.
The El Paso Ice & Coal Co.

ALEX. MACKENZIE 21 E. Bijou Street
Merchant Tailor Telephone Main 1193

224 ESC R. L. POLK DIRECTORY CO'S. 1910 EVA

Esch Joseph, tinner Kester & Rob-
 bins, b 833 E Moreno av.
 —Paul R, bkpr, b 820 E Platte av.
 —Pearl M, opr W U Tel Co, b 820 E
 Platte av.
 —Wm F, contr, 839 E Moreno av, r
 same. (Mrs Mabel J.)
 Escher Daniel D, rest, 112 Ruxton av,
 Manitou, r same.
ESCOE MRS JEANETTE E, Hair
 Dressing, Manicuring, Facial Mas-
 sage and Scalp Treatment a Spe-
 cialty, Switches and Pompadours
 Made to Order, Services Prompt
 and Thorough, 117 E Kiowa, r 214½
 N Wahsatch av.
 Eskridge John R, blksmith C M Ry.
 —Lucy, domestic, 927 N Weber.
 —Mrs Nellie, rms 602 E Boulder.
 Esmay Harry F, student Colo Coll, rms
 712 N Tejon.
 —Robert, rms 9 W Boulder.
 Espandar Joseph F, tailor A J Boland,
 r 2001 Park av. (Mrs Josephine W.)
 Essex Harley, lab U S R & R Co, r 508
 Jefferson av, Colo City. (Mrs Emma.)
 Jesse, carp, r 903 Jackson, Colo City.
 (Mrs Grace V.)
 Essick Mrs Flora J, b 315 S Wahsatch
 av.
 —Paul S, clk W A Dieroff, r 315 S
 Wahsatch av. (Mrs Ethel S.)
 Essman George J, rms M W Sanitarium.
 Esterl Anna, moved to Canon City, Colo.
 Estes Arthur I, painter, rms 728 Gar-
 field. (Mrs Elizabeth F.)
 —Bertha, maid, 10 S Weber.
 —James, rms 111 E Huerfano.
 Estill Cyrus J, student, b 218 E Wil-
 lamette av.
 —Helen F, student Colo Coll, b 218 E
 Willamette av.
ESTILL JAMES T, Physician and
 Surgeon, 104½ E Pike's Peak av,
 Tel Main 760, Hours 9 to 10:30 a
 m, 2 to 3:30 p m, r 218 E Willam-
 ette av, Tel Main 341.
 —Nell G, b 218 E Willamette av.
 —Samuel J (C S Broom Mfg Co), r
 103 S 7th. (Mrs Alice.)
 —Virginia G, b 218 E Willamette av.
 Etchison, see also Atchison.

Ethel-Louise Gold Mining Co, F H Gay
 sec, 26 First Nat Bank Bldg.
 Ethell Emily G, student High School, b
 232 E Jefferson.
 —John E, lawyer, 305 Mining Exch
 Bldg, r 232 E Jefferson.
 —Nathaniel F, b 232 E Jefferson.
 Eto George, student 20th Century Bus
 Coll, rms 315 N Weber.
 Etter Oscar D, cabt mkr, r 1017 Lincoln
 av. (Mrs Bertha.)
 Eubank Ambrose C, dist deputy, r 1211
 Washington av. (Mrs Sarah M.)
 —Ethel V, student High School, b 1410
 N Weber.
 —Florence I, b 1211 Washington av.
 —James J, treas and mgr Russell Gates
 Merc Co, 118 S Nevada av, r 1410
 N Weber. (Mrs Nellie E.)
 —Myron, student High School, b 1410
 N Weber.
 —M Alveta, b 1211 Washington av.
 —Wade, bkpr, r 828 N Pine. (Mrs
 Stella M.)
 —W Vanray, photog, b 1211 Washing-
 ton av.
EUREKA CLUB, G L Bender Pres,
 J C Leonard Mgr and Treas, W J
 Lightner Sec, 10 E Pike's Peak av,
 Tel Main 712.
 European Hotel, C F Albrecht propr,
 Manitou av, opp D & R G Depot,
 Manitou.
 Evanoft Peter, miner Pike View Mine,
 r Pike View.
 Evans, see also Evins.
 —Alva D, b Stratton Park.
 —Amanda, tchr Columbia School, b 554
 E Platte av.
 —Anne (wid Thomas J), r 554 E Platte
 av.
 —Annie L, student 20th Century Bus
 Coll.
 —Charles, tmstr, r 418 E Columbia.
 (Mrs Anna.)
 —Charles L, lab, r 620 N Spruce. (Mrs
 Lina.)
 —Dow, driver, b 223 W Huerfano.
 —Edgar J, driver, b 12 Boulder ct.
 —Edward M, r 202 Monroe, Colo City.
 (Mrs Minnie.)
 —Edward R, clk Exch Nat Bank, rms
 524 N Cascade av.

It Is All The Rage! "John R" Brand Kansas
 Hard Wheat Flour
The Hemenway Grocery Co. Agents
 115 South Tejon 1201 North Weber

Kaufman's
EVERYTHING FOR EVERYBODY

**The Store of
 the People**
 Phone Main 467

EVA Colo. Springs, Colo. City and Manitou Directory. EVE 225

Evane Ellen (wid Samuel F), r 950 E
 Costilla.
 —Emmett E, clk Keystone Grocery, b
 714½ S Sahwatch.
 —Ernest R, clk, rms 524 N Cascade av.
 —Florence, student High School, b
 Stratton Park.
 —Frank E, student High School, b 320
 N Cascade av.
EVANS FRANK P, Cashr Colo Sav-
 ings Bank of Colo Springs, r 320 N
 Cascade av, Tel Main 1780. (Mrs
 Lydia S.)
 —Mrs Ida E, rms 314 1st East, Nob
 Hill.
 —Irvin C, student, b 323 Jefferson, Colo
 City.
 —John C, supt Stratton Park, r same.
 (Mrs Alice L.)
 —John H, janitor City Hall, r 714½ S
 Sahwatch. (Mrs Ella A.)
 —John L, fireman C M Ry, r 216 Grant,
 Colo City.
 —John P, clk Giddings Bros, r 814 E
 Monument. (Mrs Mary.)
 —Joseph A, tmstr, r 721 S Weber. (Mrs
 Minnie.)
 —Joseph R, expmaan, r 735 N Spruce.
 (Mrs Martha A.)
 —Josephine (wid Richard), r 230 Pu-
 eblo av.
 —J Leiper, rms County Poor Farin.
 —Lillian M (wid Wm), r 223 W Huer-
 fano.
 —Mrs Lina, emp C S Laundry, r 120 S
 Corona.
 —Lottie B, stenog, b 950 E Costilla.
 —Luella H, bkpr Waterman Press, b
 418 E Columbia.
 —Mrs Luella M, music tchr, 125 N Web-
 er, rms same.
 —Mary A (wid Henry D), r 1609 N
 Tejon.
 —Mary E, b 12 Boulder ct.
 —Maxina, domestic, Colo School for D
 and B.
 —Meddy, domestic, 134 Washington av,
 Manitou.

J. D. HILTBRAND
THE HIGH GRADE
Mehlin Pianos
 125 1-2 N. Tejon Tel. Main 913

Evans Merle M, clk D C Green, b 418
 E Columbia.
 —Olive W, student High School, b 418
 E Columbia.
 —Pearl L, clk B G Robbins, r 18 W Mor-
 eno av. (Mrs Beth.)
 —Rollo E, pool, 127 E Huerfano, rms
 129 S Weber. (Mrs Hattie W.)
EVANS SANFORD J, Mgr Pike's
 Peak Moving & Storage Co, 112 E
 Pike's Peak av, Tel Main 160, r 12
 Boulder ct. (Mrs Sarah R.) (See
 adv.)
 —Sara H, sec Colo Coll, b 1109 Wood av.
 —Sarah J (wid Henry H), confectr,
 902 S Nevada av, r same.
EVANS WM HENRY, Pres Pike's
 Peak Floral Co, 308 N Wahsatch
 av, Tel Main 28, r 531 E Columbia,
 Tel Main 618. (Mrs Augusta B.)
 (See left top corner cards.)
 —Wm S, tmstr El Paso I & C Co, r 313
 E Columbia. (Mrs Flora.)
 Even John, lab, r 520 Ehrich, Colo City.
 —Samuel, lab, b 520 Ehrich, Colo City.
 —Thomas, lab, b 520 Ehrich, Colo City.
 Evenson Albert E, v-pres Pearl Laun-
 dry Co, b 27 N Corona.
 —Alfred O, emp Elite Laundry, r 27 N
 Corona. (Mrs Leona O.)
EVENING HERALD, Colo Springs
 Gazette Co, Publishers, C T Wilder,
 Editor, M A Ege Bus Mgr, 15 E
 Pike's Peak av, Tel Main 215.
EVENING TELEGRAPH, Evening
 Telegraph Publishing Co, Pubs, Bus
 Office 4 E Pike's Peak av, Tel Main
 79, Editorial Rooms and Plant 130
 S Cascade av, Tels Main 106 and
 107. (See inside back cover.)

MANITOU UTE CHIEF SODA WATER
DELIVERED FRESH FROM THE SPRING DAILY
Colorado Mineral Water Co.
 Headquarters Robinson Drug Co
 Phones Main 4 and 588
 J. R. Ballard, Prop.



3rd Floor
 Opera House
 Block

Colorado Springs
Business College

Commercial
 Shorthand and
 Typewriting
 Courses

The El Paso Ice & Coal Co.
 ARTIFICIAL ICE
 COLORADO'S BEST COAL
 EL PASO DISTILLED WATER
 29 N. Tejon St. Phones 46 & 91

The BROWN LUMBER CO.

20 to 32 W. Vermijo Avc. LUMBER and PLASTERING MATERIAL
 Telephone Main 102 BUILDERS' HARDWARE

226 EVE R. L. POLK DIRECTORY CO'S. 1910 EXC

**DON'T PAY RENT
BUY**
AND BE ONE OF US

PIKE'S PEAK REALTY CO.
5 1-2 N. Tejon St. Over Busy Corner

EVENING TELEGRAPH PUBLISHING CO., C F Yeager Pres and Gen Mgr, H H Chase Sec, Publishers The Evening Telegraph, Bus Office 4 E Pike's Peak av, Tel Main 79, Editorial Rooms and Plant, 130 S Cascade av, Tels Main 107-106. (See inside back cover.)
 Evenstad John, died Oct 1, '09, age 30.
 Everett Charles J, driver C S Trans & Livery Co, r 513 E Kiowa. (Mrs Ollie B.)
 —G Luther, lab, r 226 S Conejos. (Mrs Emma E.)
 —Hallie, b 513 E Kiowa.
 —John C, carrier P O, r 410 E Yampa. (Mrs Katherine M.)
 —Mrs Julia A, copyist County Clerk, r 305 S El Paso.
 —Mrs Ollie B, carpet sewer F S Tucker Furn Co, r 513 E Kiowa.
 —Richard, lab, rms 212 E Costilla. (Mrs Christina.)
 —Thomas P, lab, r 305 S El Paso
 Everglades Sugar & Land Co, E C Sharer sec, 315 Exch Nat Bank Bldg.
 Evergreen Cemetery, J W Glackin supt, ½ mile s. of Prospect Lake.
 Everhart Block, 23½ E Bijou.
 Everleth Mrs Martha L, b 814 N Tejon.
 Evers Albert J, student, b 1931 N Cascade av.
 —Henry, r 1931 N Cascade av. (Mrs Elizabeth.)
 —Jennie K, b 1931 N Cascade av.
 Evertson Oscar G, b 1401 Washington av.
 Every Ernest H, moved to Miami, Fla.
 Evey George A, gardener, 827 E Wilamette av, r same. (Mrs Libbie C.)

Evilsizer Coome, fireman, r 316 W Cucharas.
 —John, lab, rms 321 Jefferson, Colo City. (Mrs Lizzie.)
 Evins, see also Evans.
 —Cora E, b 312 E Fountain.
 —Gertrude, b 316 E Fountain.
 —James S, motorman C S & I Ry, r 312 E Fountain.
 Ewan Elwood, carp, r 832 E Vermijo av. (Mrs Sarah M.)
 Ewart Jessie, student High School, b Nob Hill.
 —Rev John Y, r 1st East nr Boulder, Nob Hill. (Mrs Annie B.)
 Ewers Thomas G, miner, r 74 S Chestnut, Colo City. (Mrs Katherine S.)
 Ewing E Frank, supt of schools, Colo City, office Bancroft School, r 209 Jefferson, Colo City. (Mrs Ida L.)
 —George H, phys, 130 E Kiowa, rms 323-E Bijou.
 —Harry A, brkman C M Ry, r 102 Colorado av, Colo City. (Mrs Lulu A.)
 —Sarah, tchr, b 319 N El Paso.
 —Sarah E, rms 228 N Wahsatch av.
 —Thomas S, driver C S Laundry, r 752 E Costilla. (Mrs Mae F.)
 —Wm J, rms 217 S Wahsatch av.
EWING WM T, Mgr Hallack Lumber & Supply Co, 543 W Huerfano, Tel Main 543, r 210 E Jefferson, Tel Main 2366. (Mrs Jennie A.)
 Excelsior Springs Light, P H & W Co, J E Lundstrom sec, 11 Gazette Bldg.
 —Springs & Suburban Ry Co, J E Lundstrom sec, 11 Gazette Bldg.
 —Water Co, J E Lundstrom sec, 11 Gazette Bldg.
EXCHANGE NATIONAL BANK, A G Sharp Pres, J R McKinnie V-Pres, J F Lilly V-Pres, S J Giles Cashr, C G Graham Asst Cashr, Tejon s w cor Pike's Peak av, Tels Main 2 and 3.
 —National Bank Building, Tejon s w cor Pike's Peak av.
 —Registry & Guarantee Co, F F Castello pres, W P Kinney sec and treas, C D Hopkins mgr, Mining Exch Bldg.

B. BENTON Show Case, Stair Building
and
116 Exchange Place Phone Red 233 GENERAL REPAIR WORK

E. G. PASTER Contractor and Builder
Shop 4 E. Kiowa St. Phone 801
Residence Phone 987

EYE Colo. Springs, Colo. City and Manitou Directory. FAK 227

Eye Charles W, r 1012 S Sahwatch. (Mrs Lovenia T.)
 Eyer Cary O, millman, rms 115½ E Huerfano.
 —Lester A, chief clerk, b 1314 Lincoln av. (Mrs Catherine C.)
 Eyre, see also Ayer.
 —Anna M, b 1922 N Cascade av.
 —Edward H, r 1922 N Cascade av. (Mrs Lydia L.)
 —Helen, b 1922 N Cascade av.
 —Lydia L, b 1922 N Cascade av.
 Eyster Dayton T, clk, r 515 S Weber. (Mrs Nellie K.)
 —Robert W, horse dir, b 1207 S Nevada av.
 —Thomas J, farmer, r 1207 S Nevada av.
 Eyston Dayton, clk Globe Clo Co, r 505 S Weber. (Mrs Nellie.)
 Ezekiel Thomas W, patrolman, r 232 E Fountain. (Mrs Elizabeth.)

F

Fachinct Charles, lab, rms rear 126 W Cimarron.
 Fackerell Ruth M, b 417 W Platte av.
 —Mrs Theresa M, r 417 W Platte av.
 —Theresa V, clk F W Woolworth & Co, b 417 W Platte av.
 Fagan Martha, maid, 22 E Del Norte.
 Fahey Richard T, comp Out West P & S Co, r 123 N Corona. (Mrs Dora.)
 Faidley Roy, fireman C M Ry, rms 10 N 5th, Colo City.
 Fair David J, fireman C S & C C D Ry, r 311 W Fountain. (Mrs Gertrude.)
 —Elton T, clk, b 1106 Grant av.
 —Thomas J, slsmn, r 1106 Grant av. (Mrs Mary F.)
 —Wm L, rms 524 E Bijou.
 Fairbank Joseph J, bartndr, r 924 Jefferson, Colo City. (Mrs Caroline.)
 —May, bkpr, b 924 Jefferson, Colo City.
 Fairbanks Mrs Emily, r 421 E Cucharas.
 Fairchild Mrs Alice E, r 930 W Cheyenne rd.
 —Chauncey, lab, b 1647 Hayes.
 —Herbert S sec Fountain Valley L & I Co, r 214 E Jefferson. (Mrs Daisy O.)

DEICHMANN & DOUGLAS
We Make All of Our
TRUNKS

Phone Main 1593 Ill N. Tejon

Fairchild Jessie E, b 930 W Cheyenne rd.
 —Lillian, b 930 W Cheyenne rd.
FAIRFAX LORD OF CAMERON (William P Bonbright & Co), r London, Eng.
 Fairley Bros & Fairley Merc Co (D B, C W and F C Fairley), 218 E Pike's Peak av.
 —Cornelius W (Fairley Bros & Fairley Merc Co), v-pres Fairleys & Law Und Co, 218 E Pikes' Peak av. (Mrs Lillian B.)
 —David B (Fairley Bros & Fairley Merc Co), pres Fairleys & Law Und Co, r 104 St Vrain ct. (Mrs Lora.)
 —Fred C (Fairley Bros & Fairley Merc Co), treas Fairleys & Law Und Co, r 1723 N Nevada av. (Mrs Fannie L.)
 —Furniture Co, G C Patten mgr, 107 E Huerfano.
 —Ruby D, student Central Bus Coll, b 728 N Corona.
 —Wm, fireman Portland Mill, r 728 N Corona. (Mrs Marie De C.)
FAIRLEYS & LAW UNDERTAKING CO, D B Fairley Pres, C W Fairley V-Pres, F C Fairley Treas, D F Law Sec, 218-220 E Pike's Peak av, Tel Main 1243.
 Fairview Cemetery, Sylvester Cruts supt, Ehrich s w cor 6th, Colo City.
 Fais Charles, propr New Santa Fe Hotel, 534 E Pike's Peak av. (Mrs Emily H.)
 Faison James A, miner Rapson Coal Mine, r Curtis P O. (Mrs Henrietta.)
 Faith, see Feith.
 Fakler Florian P, chauffeur, r 556 E Platte av. (Mrs Elizabeth B.)

THE GOOD HEALTH DRINK WATERS THAT ARE PURE

 HEADQUARTERS, ROBINSON DRUG CO.
Colorado Mineral Water Co. Everything in Mineral Water
 J. R. BALLARD, PROPRIETOR
 Telephones Main 4 & 583

SIGNS of EVERY DESCRIPTION
W. E. Hawk 22½ S. Tejon St. Phone Black 631

The El Paso Ice & Coal Co.
 ARTIFICIAL ICE
 COLORADO'S BEST COAL
 EL PASO DISTILLED WATER
 29 N. Tejon St. Phones 46 & 91

Phone 13 For the **Prompt Plumbers** **Phone 13**
BARNES-STEPHENS PLUMBING & HEATING COMPANY
 206 NORTH TEJON

228 FAK R. L. POLK DIRECTORY CO'S. 1910 FAR

GREWELL COAL CO.
COAL COKE and WOOD
 Office 110 N. Tejon St. Phone 1271
 Yard Phone 2140

Fakler Frank, gardener, r 311 W Wil-
 lamette av. (Mrs Charlotte.)
 Falconer, see Falkner and Faulkner.
 Falk Carl, meatctr Sommers' Mkt, b 27-
 N Corona. (Mrs Della.)
 —Charles F, appr C M Ry, b 1201 Lin-
 coln av, Colo City.
 —George A, carp C M Ry, b 1201 Lin-
 coln av, Colo City.
 —Julius E, mach C S & I Ry, r
 1201 Lincoln av, Colo City. (Mrs
 Josie S.)
 —Lillian, clk Tompkins & Hickman, rms
 215 N Cascade av.
 —Nordine J, bkpr El Paso Nat Bank,
 r 744 E Kiowa. (Mrs Mabel C.)
 —Robert J, mach, b 1201 Lincoln av,
 Colo City.
 Falkenberg Arthur F, asst city pass and
 tkt agt A T & S F Ry, rms 931 N
 Weber.
 Falkner, see also Faulkner.
 —Wm, driller, rms 617 S Tejon.
 Fall Seraph (wid David H); boarding,
 311 E Bijou.
 Faller Anna M (wid Bernard H), r 522
 S Nevada av.
 Fallon Elizabeth, domestic Union Print-
 ers' Home.
 Fancher Charles J, lab, r 224 Washing-
 ton, Colo City. (Mrs Leonora.)
 —Clinton R, clk Hydro Elec Co, b 114
 Elk, Manitou.
 —Edwin E, cement wkr, rms 145 Deer
 Path av, Manitou.
 —Jackson L, student, b 169 Ute av, Man-
 itou.
 —John G, emp P P Hydro Elec Co, r
 169 Ute av, Manitou. (Mrs Cora
 E.)

Fancher Julia A (wid Joseph), b 224
 Washington, Colo City.
 —Robert C, hlpr P P Hydro Elec Co,
 b 169 Ute av, Manitou.
 Fanning John J, b 908 Grant av.
 Fanny Rawlings Mining Co, W C Frost
 sec, 6 N Nevada av.
 Farley Anna, b 21 N Nevada av.
 —John A, eng, rms 230 S Tejon. (Mrs
 Anna M.)
 —Owen C, rms Y M C A.
 Farmer Ava J, student, b 503 S El Paso.
 —James E, driver U S Exp Co, r 222
 E Vermijo av. (Mrs Frances L.)
 —Joseph M, r 217 Pawnee av, Manitou.
 (Mrs Sarah E.)
 —Leander, tmstr, r 503 S El Paso. (Mrs
 Jennie.)
 —Lloyd F, b 217 Pawnee av, Manitou.
 —Russell, b 217 Pawnee av, Manitou.
 Farmers Land & Loan Co, J C Schneider
 sec, 122½ E Pike's Peak av.
 Farnham Jessica, tchr High School, rms
 320 N Cascade av.
 Farnsworth, see also Fernsworth.
 —Earl F, baker W E Richard, b 820
 Jefferson, Col City.
 —Mrs Edith W, r 20 W Dale.
 —Edna, clk H C Youngblood & Co, b
 820 Jefferson, Colo City.
 —Harriet P (wid Charles), r 2 Latonia
 Apts.
 —Marina T (wid John), r 12 N Wal-
 nut.
 Far Mrs Allie G, r 516 E Platte av.
 —Bertha, clk, b 330½ S Tejon.
 —Juliet A, nurse Bethel Hospital.
 —Louis, lab, r 727 E Dale. (Mrs Mc-
 loda A.)
FARR W LEO (Frizzell & Farr), r
524 E Bijou.
 Farrand, see also Ferrand.
 —Bert A, cutter, r 432 S Tejon. (Mrs
 Ada A.)
 Farrell, see also Ferpill.
 —Bernard J, lab, r 933 S Sierra Madre.
 (Mrs Annie.)
 —Emily E, student Colo Coll, b 124 Osage
 av, Manitou.
 —Frank F, r 541½ E Platte av. (Mrs
 May C.)
 —Harriet N, b 124 Osage av, Manitou.

Lumber, Sash, Doors, etc. Planing Mill in Connection
Crissey & Fowler Lumber Co.
 117-123 W Vermijo Avenue Telephone Main 101

Candies, Cakes, Ice Cream, Dainty Lunches
MUETH'S 26 N. Tejon Street
 Where Quality is the First Consideration

FAR Colo. Springs, Colo. City and Manitou Directory. FAW 229

Farr John, carp, r 124 Osage av, Man-
 itou. (Mrs Mary.)
 —Lillian, b 933 S Sierra Madre.
 —Michael, mach, b 21 N Nevada av.
 —Michael J, brkman, b 933 S Sierra
 Madre.
 —Thomas, hlpr C S & C C D Ry, rms
 617 S Tejon.
 —Viola F, student, b 124 Osage av,
 Manitou.
 —Wm P, lab, b 411 Grant, Colo City.
 Farren, see also Ferrin.
 —Jessie B, waiter Tea Room, b 114 E
 Cimarron.
 —Leon D, b 114 E Cimarron.
 —Mary D (wid John J), r 114 E Cim-
 arron.
 —Roy, lab, b 114 E Cimarron.
 Farrier Annie L, tchr, b opp The Man-
 sions, Manitou.
 —Martha E, tchr Manitou School, b opp
 The Mansions, Manitou.
 —Mrs Mary J, r opp The Mansions,
 Manitou.
 Farrington, see also Ferrington.
FARRINGTON DR ALVIA WM,
 Dentist (Templeton Blk), 501½ Col-
 orado av, Colo City, Tel Home 267,
 r same. (Mrs Ruey E.)
 Farrington George W, lab, b 1802 Lin-
 coln av.
 —John R, clk C S Dry Goods Co, b
 1802 Lincoln av.
 —John T, r 1802 Lincoln av. (Mrs
 Lillian O.)
 Farris, see also Fearis and Ferris.
 —Robert B, lab, r 1110 Cooper av. (Mrs
 Ora A.)
 Farrow Frank, painter, b 406½ S Tejon.
 Fat Wing, curios, 110 Ruxton av, Man-
 itou.
 Fatland Louise, laund, b 712 N Weber.
 Faucett, see Fawcett.
 Faul, see Fall.
 Faulkner, see also Falkner.
 —Anna A, rms 16 N Corona.
 —Bennett G, mach C M Ry, b 1817
 Washington av, Colo City. (Mrs
 Carrie E.)
 —Carl, rms 297 S Weber.
 —James, driver Alamo Livery, r rear
 20 W Rio Grande. (Mrs Mary R.)

W. I. LUCAS
BICYCLES and
REPAIRING
 119 N. Tejon Phone Main 900

Faulkner James D, real est, 631 Colo-
 rado av, Colo City, r same. (Mrs
 Mary R.)
 —James E, student Colo City High
 School, b 631 Colorado av, Colo
 City.
 —John G, tinner, 6 N 5th, Colo City, r
 1817 Washington av, Colo City.
 (Mrs Addie C.)
 —Mrs Josephine propr Easton Furn
 Rooms, 120 S Nevada av.
 —Lillian B, clk P O Colo City, b 631
 Colorado av, Colo City.
 —Mary G, clk C M Sherman, b 631 Col-
 orado av, Colo City.
 —Nathaniel, sawyer, r 120 S Nevada av.
 (Mrs Josephine.)
 —Nellie A, asst p m P O, Colo City, b
 631 Colorado av, Colo City.
 —Thelma, student Colo City High
 School, b 631 Colorado av, Colo
 City.
 Fauntleroy Gold Mining Co, O H Shoup
 sec, 120 N Tejon.
 Faus Lodema C (wid Henry), b 1614
 Lincoln av.
 Faust Elizabeth (wid Anthony E), rms
 Acacia Hotel.
FAUST FREDERICK A, Physician
 and Surgeon, Office and Res 819 N
 Nevada av, Tel Main 407, Hours
 1:30 to 3:30 p m, Sundays and Ev-
 enings by appointment. (Mrs Maude
 S.)
 Favinger George E, r 4223 Grant av.
 (Mrs Ophelia.)
 Favour Edward L, b Union Printers'
 Home.
 Faw Clarence C, moved to Denver.
 Fawbush Mrs Mary, rms 152 Deer Path
 av, Manitou.
 Fawcett Charles E, tmstr Pike's Peak
 M & S Co, rms 424 E Vermijo av.



PUEBLO MAGNETIC MINERAL WATER for Rheumatism, Bright's Disease and
Kidney Trouble.
COLORADO MINERAL WATER CO., J. R. Ballard, Prop.
 Telephones Main 4 and 583
 Headquarters, Robinson Drug Co.

Lake George Ice 1012 East Pike's
Peak Avenue
THE CITIZENS' ICE COMPANY
 Phone Main 520

W. W. Williamson Real Estate, Loans Insurance

Rooms 40-41 First National Bank Bldg. Phone 476

230 FAW R. L. POLK DIRECTORY CO'S. 1910 FEL



Real Estate Insurance Loans
23 1-2 N. TEJON ST.
PHONE MAIN 209

FAWCETT HARWOOD H. Adv
Mgr Herald, rms 2 N Cascade av.
—Wm R, Mgr Western Adv Agency, 2 N Cascade av, rms same.
Fay, see also Fey.

—Mrs Jessie, rms 1001 N Nevada av.
Fearis, see also Farris and Ferris.
—Eva L, clk F G Hayner, b 1118 E High.

—Lucy, student, b 1118 E High.
—Mary E (wid Walter), r 1118 E High.
—Minnie A, tel opr, b 1118 E High.
—Walter R, b 1118 E High.

Feathes Charles C, lab, r 1015 Lincoln av, Colo City. (Mrs Christina M.)
Fechter Charles J, cook Antlers Hotel, rms 28 1/2 S Tejon.

—Edna S, b 1407 Grant av.
—Estelle A, b 1407 Grant av.

FECHTER GEORGE, (George Fechter & Son), r 1407 Grant av. (Mrs Sadie L.)

FECHTER GEORGE & SON (George and George W), Tanners and Sheet Metal Workers, Furnaces, Etc, 14 Post Office pl (rear 14 S Weber), Tel Main 863. (See adv.)

Phone Main 863

14 P. O. Place

GEO. FECHTER & SON

TINNERS

Practical Sheet Metal Workers

Colorado Springs

PATENTS MASON, FENWICK & LAWRENCE ATTORNEYS and SOLICITORS

318-318 Colorado Building Denver, Colo.
TRADE-MARKS FREE BOOK MAILED ON REQUEST

FECHTER GEORGE W (George Fechter & Son), r 112 N 13th. (Mrs Nora P.)

—Lula M, b 1407 Grant av.
Federal Building, 203 E Pike's Peak av.
Fee Mrs Helen J, r 417 N Royer.

—Lou A, stenog Y M C A, b 503 N Wahsatch av.

—Mrs Mary B, r 503 N Wahsatch av.
—T Dent, student, b 503 N Wahsatch av.

Feeeny Margaret, r 147 Deerpeth av, Manitou.

Fees Mina (wid Homer E), corsetiere Kaufman & Co, rms 311 1/2 N Tejon.
Fehlisen Adolph E, woodwkr Crissey & Fowler Lbr Co, b 317 E Del Norte.

FEHRINGER ADOLPH, Pres and Gen Mgr Colo Springs Drug Co, 101 S Tejon, Tel Main 479, Pres Wagner-Stockbridge Merc & Drug Co, Colo City, Tel West 93, Pres Pike's Peak Pharmacy Co, 115 E Pike's Peak av, Tel Main 1256, r 624 N Tejon, Tel Main 1348. (Mrs Ida C.)

—Dorothy, b 624 N Tejon.

Feith Charles, gardener, r 118 Park av. (Mrs Maggie.)

Felber, see Filber.
Feldman Louis, propr El Paso Junk Yd, 717 Colorado av, Colo City, r same, (Mrs Freda.)

Fellows Lulu G, propr Hotel Pittsburg, 215 Manitou av, Manitou, r 150 Ute av, Manitou.

Ask for Original "Manitou" Table Water

The Manitou Mineral Springs Co. Absolutely Natural and Pure Beware of Substitutes

FEL Colo. Springs, Colo. City and Manitou Directory. FER 231

Felter Charles W, r 112 N Spruce. (Mrs Mary L.)

Felton Della J, moved to Billings, Mont.

Felton Harold O, slsmn Knight-Campbell Music Co, rms 534 E Platte av.

Feltz Pauline, tchr, b 2227 N Nevada av.

Fenn Mrs Eliza, r 21 Mt Washington av.

Fenton Patrick, b 26 E Fountain.

Ferguson Albert, b 18 E Willamette av.

—Allie, maid, 1423 N Tejon.

—Anna, domestic, 23 W Dale.

—Edwinie G, b 529 E Bijou.

—Elizabeth (wid Thomas), b 107 E Cimarron.

—Emma (wid Wm L), b 115 N Chestnut.

—Florence E, b 529 E Bijou.

—George E, bkpr, rms 22 E Huerfano.

—Gladys, student High School, b 734 E Kiowa.

—Harry, elev opr Seldomridge Grain Co, b 914 N Corona.

—James M, b 832 W Bijou.

—Jennie, maid, 10 E Columbia.

—John, grocer, 134 N Chestnut, r same. (Mrs Elizabeth W.)

—John H, phys, 220 E Huerfano, r same. (Mrs Florence B.)

—John T, r 529 E Bijou. (Mrs Elizabeth.)

—John W, miner Rapson Coal Mine, r 1421 1/2 N Corona. (Mrs Emma A.)

FERGUSON JOSEPH E, Dist Atty Court House, r 316 E St Vrain. (Mrs Lillian H.)

—Lodice H, b 1517 N Corona.

—Louis L, b 529 E Bijou.

—Luther M, clk, r 1517 N Corona. (Mrs Nina N.)

—Samuel A, carp, r 1811 Grant av. (Mrs Cleo.)

—Thomas, lab, b 225 W Cimarron.

—Thomas J, lab, b 2516 N Weber.

—Warren E, lab, r 23 W Costilla. (Mrs May.)

—Wm, rms M W Sanitarium.

—Wm J, miner, r Papeton. (Mrs Mary C.)

Ferman Ann, rms 1903 N Tejon.

Phone 1360
Standard Electric Co.
5 E. BIJOU ST.
We Repair Motors, Elevators, Lights, Telephones, Bells and Anything Electrical or Mechanical

Fernald John P, bkpr P P Hydro Elec Co, r 1628 Del Norte ct. (Mrs Elizabeth C.)

Fernsworth Wm, barber, r 224 E Huerfano. (Mrs Margaret.)

Ferrand, see also Farrand.

—Anna (wid Horace), r 601 N Tejon.

—Eugene, real est, b 601 N Tejon.

—Horace, died July 11, '09, age 71.

Ferrier Annie L, tchr Buena Vista School, b Mansions Hotel, Manitou.

Ferrill, see also Farrell.

—Andrew P, tmstr, b 120 N Walnut.

—James, tmstr C W Smith S & T Co, rms 419 W Bijou.

—J Russell, clk George Knowles, rms Y M C A.

—Lucy B, student Colo Coll, rms McGregor Hall.

Ferrin Charles B, gen mgr Out West Ptg & Sta Co, 9-15 E Pike's Peak av, r 224 E Willamette av. (Mrs Nellie G.)

Ferrington, see also Farrington.

—Agatha J (wid Wm C), r 25 Lake av, Broadmoor.

Ferris see also Farris and Fearis.

—Frank, cond r 318 Lincoln av, Colo City. (Mrs Lizzie.)

—James V, barber, r 1111 Colorado av, Colo City. (Mrs Elizabeth A.)

—Leonard T, plstr, r 714 N Pine. (Mrs Nancy E.)

FERTIG CHARLES T, Pres Fertig & Tutt Ins & Inv Co, 29 N Tejon, Tel Main 897, r 1508 N Weber, Tel Main 1096. (Mrs Martha C.)



"El Paso" Distilled Water for Domestic Use
Colorado Mineral Water Co.
J. R. BALLARD, PROPRIETOR
Headquarters, Robinson Drug Co.
TELEPHONES MAIN 4 AND 583

ARTIFICIAL ICE
COLORADO'S BEST COAL
EL PASO DISTILLED WATER
29 N. Tejon St. Phones 46 & 91

San Luis Valley Irrigated Land Sellers
HAIGLER REALTY CO.
Offices 1-2-3-6-8 Barnes Building 113 1-2 E. Pike's Peak Avenue

Enterprise Furniture Co.

FURNITURE, CARPETS, DRAPERIES, ETC. Phone Main 1264
129-131 E. HUVERFANO STREET

232 FER R. L. POLK DIRECTORY CO'S. 1910 FIE

TENTS

We Rent Tents for All Purposes

THE OUT WEST TENT & AWNING CO.
113 1-2 N. Tejon St. Phone 1261

FERTIG & TUTT INSURANCE & Investment Co The, Charles T Fertig Pres, Charles L Tutt Sec and Treas, Insurance, Real Estate, Loans and Investments, 29 N Tejon, Tel Main 897. (See front cover.)

CHAS. T. FERTIG, President

CHAS. L. TUTT, Sec'y-Treas.

The Fertig & Tutt Insurance and Investment Co.

Colorado Springs, Colo.

Insurance, Real Estate, Loans, Investments

29 North Tejon Street

Phone 897

Fessenden Jay E, clk, r 1231 N Wahsatch av. (Mrs Mary C.)
Fette Eliza H (wid W Elliot), b 10 E Columbia.
Feurt Lena E, b 622 Holly.
Fey, see also Fay.
—Eugene V, tinner C E Taylor, rms 23 S Weber. (Mrs Mabel.)
Fezer Marian, student Colo Coll, rms McGregor Hall.
Fical Alta, b 119 E Vermijo av.
—B W, rms 541 1/2 E Platte.
—Charles, rancher, r 122 E Cucharas. (Mrs Louise.)
—Frank, b 119 E Vermijo av.
—James K, mining, r 119 E Vermijo av. (Mrs Jennie.)
—Mrs Louise, propr Odle Blk, furn rooms, 122 E Cucharas.
—Roberta, b 119 E Vermijo av.

Fiedler Lida, laund Colo School for D and B.
FIEDLER WILLIS A, Cigars, Tobacco and Pool, 103 S Tejon, r 1015 Washington av. (Mrs Lotie G.)
Field Mrs Elizabeth, r 145 Manitou pl, Manitou.
FIELD GEORGE W, Physician and Surgeon and Bacteriologist, Office and Laboratory 210-211 Colo Bldg, Tel Main 1095, Hours 10 a m to 4 p m, r 425 W 2d, Ivywild, Tel Main 2515. (Mrs Charity L.)
—Henrietta, b 145 Manitou pl, Manitou.
—Julia, b 1012 N Walnut.
—Mrs Louise A, tchr Lowell School, r 422 E Willamette av.

G. S. Barnes & Son III E. Pike's Peak Avenue
Sporting Goods Phone Main 60 FINE CUTLERY

Central Business College

18-20 S. TEJON Telephone 1745 F. C. ONSTOTT, Principal
STANDARD SYSTEMS THOROUGH COURSES COMPETENT INSTRUCTORS (See page 144)

FIE Colo. Springs, Colo. City and Manitou Directory. FIN 233

Field Mildred, student, b 422 E Willamette av.
Fields Lillian, mlr Mm M D Hillman, rms 1108 Colorado av.
—Rose, maid M W Sanitarium.
—Wm (Thornton & Fields), r 1416 N Royer. (Mrs Lucy.)
Fife, see also Fyffe.
—Eugene M, moved to Los Angeles
—Henry O, eng, b 20 N Chestnut.
Fifer, see Pfeifer.
Fiber Kittie M (wid Frank E, clk Giddings Bros, b 104 E Boulder.
Filson Harry C, hlpr Mueth's, b 112 S Prospect.
—James R (City Trans & Storage Co), r 112 S Prospect. (Mrs Nannie D.)
—Mary, student, b 112 S Prospect.
—Mrs Nannie D, cmp Elite Laundry, r 112 S Prospect.
Finch Bert, brkman, rms 513 Colorado av, Colo City.
—Bessie I, b 514 2d, Roswell.
—Mrs Caroline E, r 219 Franklin.
—Claude E, moved to Leoti, Kans.
—D L, brkman C M Ry.,
—Harry E, b 514 2d, Roswell.
FINCH HENRY E, Dealer in Fancy Groceries, Meats and Produce, Coal, Hay, Grain and Feed, 16. Main, Roswell, and 44 1st, Roswell, Tel Main 362, r 514 2d, Roswell, Tel Black 470. (Mrs Elizabeth M.)
—H Owen, carp, r 1707 Hayes. (Mrs Phebe H.)
—Mildred, student, rms 818 E Willamette av.
—Paul R, pumpman Danville Coal mine, b 514 2d, Roswell.
—Phillip F, moved to Waverly, N Y.
Findlay, see also Finlay.
—Mrs Ellen L, rms 1035 E Boulder.
Fincgan, see also Finnegan.
—Frank, mason, r 225 S Cascade av. (Mrs Sarah.)
Fingel Carl, teller C S Nat Bank, rms 208 N Wahsatch av.
Fink Anna (wid Joseph), r 811 S Sahwatch.
—Ferdinand F, comp Pierce Ptg Co, b 811 S Sahwatch.

A. B. Hutchinson J. L. Columbia
MANITOU LIVERY & TRANSFER CO.
Manitou, Colo.
Office, 227 Manitou Ave. Stable, 111 Manitou Ave. Phone Manitou 9 Phone Manitou 4

Fink Francis L, lab, r 7 W Fountain. (Mrs Ada.)
—Frederick G, musician, r 325 E Monument. (Mrs Emma L.)
—John, lab, r 124 Main, Colo City. (Mrs Fannie.)
—John B, asst master mech Portland Mill, b 703 N Wahsatch av.
—John H, eng Elks' Home, r 703 N Wahsatch av. (Mrs Margaret.)
—J Herman, clk Hext Music Co, b 811 S Sahwatch.
—Louis W, musician Majestic Theatre, b 703 N Wahsatch av.
—Noah, carp, r 228 E Espanola. (Mrs E Lizzie.)
—Wm J, leader Fink's Orchestra, r 514 N Weber. (Mrs Georgia M.)
—W P, motorman C S & I Ry, r 934 E Cimarron.
Fink's Orchestra, W J Fink leader, 125 1/2 N Tejon.
Finkbiner Rev John W, r 315 E Platte av. (Mrs Martha H.)
—Nilson McQ, student, b 315 E Platte av.
—Robertson R, clk County Treas, r 519 E Yampa. (Mrs Gertrude B.)
Finkelstein David J (Hub Clothing Co), r 1724 N Tejon. (Mrs Rae.)
—Manuel (Hub Clothing Co), r 1831 N Tejon. (Mrs Estella.)
Finlay, see also Findlay.
—Beulah, student, b 2224 N Nevada av.
—Charles L, moved to Salt Lake City.
—Mrs Elizabeth J, rms 801 N Corona.
—Fred, miner Curtis Coal Mine, r Curtis P O.
—George I, tchr Colo Coll, r 205 W Uintah.



The Mansions Hotel Effervescent Lithia and Iron Water for Pure Drinking Water and for Medicinal Use
Colorado Mineral Water Co.
J. R. Ballard, Prop.
Headquarters Robinson Drug Co. Phones Main 4 and 583

GAZETTE Has Only 7-Day Newspaper in Central Colorado. Has the Only Sunday Issue in Colorado Springs.
60 CENTS PER MONTH

ARTIFICIAL ICE COLORADO'S BEST COAL EL PASO DISTILLED WATER
The El Paso Ice & Coal Co. 29 N. Tejon St. Phones 46 & 91

Prescriptions called for and delivered
The Robinson Drug Co. Phone Main 4

234 FIN R. L. POLK DIRECTORY CO'S. 1910 FIR

PIKE'S PEAK FLORAL CO
RETAIL FLORISTS
 Cor. Wahsatch and Platte Avenues
 Phone Main 28

Finlay George S, chainman Sawyer & Garstin, b 2224 N Nevada av.
 —Hattie M, student, rms 801 N Corona.
 —James L, student, b 2224 N Nevada av.
 —Martha (wid John), b 521 Mesa rd.
 —Robert L, electr, b 2224 N Nevada av.
 —Robert S, carp N E Mahoney, r 2224 N Nevada av. (Mrs Nettie M.)
 Finley Louis M, iron wkr, rms 10 E Del Norte. (Mrs Gevena V.)
 —Robert, rancher, r 1001 Monroe, Colo City. (Mrs Alvira A.)
 Finn Edward, clk H J Natan, r 422 S Cascade av. (Mrs Daisy E.)
 —Mrs Ekroth, dressmkr, 124 S Tejon, rms same.
 —E Bella (wid J Maurice), rms 118 N Weber.
 —George D, moved to Denver.
 —Jeanette, clk Simon Kranz, b 922 Jefferson, Colo City.
 —Joseph, clk Simon Kranz, r 922 Jefferson, Col City. (Mrs Berta.)
 —Stephen F, lab, rms 640 Franklin. (Mrs Anna.)
 Finnegan, see also Finegan.
 —Henry, lab, r 416 Adelaide pl. (Mrs Hannah.)
 Finnell Charles (Finnell & Finnell), rms 320 E Huerfano.
 —Wm (Finnell & Finnell), rms 320 E Huerfano.
 — & Finnell (Wm and Charles), expmen, 320 E Huerfano.
 Finnerty John J, formeant Prompt Printery Co, r 822 Lincoln av. (Mrs Margaret.)

Finney Anna N, b 226 N Prospect.
 —Charles F, emp SINTON-RUSTIC HOME DAIRY CO, r 226 N Prospect. (Mrs Nellie B N.)
 —Harvey, r 226 N Prospect. (Mrs Elizabeth E.)
 —James A, driver SINTON-RUSTIC HOME DAIRY CO, r 1010 E Costilla. (Mrs Belle.)
 —Paul, mach C S & C C D Ry, r 114 N Spruce. (Mrs Edith.)
 Finnup Henry, r 929 Lincoln av, Colo City. (Mrs Mary A.)
 —John H, timber, b 929 Lincoln av, Colo City.
 —Margaret L, clk, b 929 Lincoln av, Colo City.
 Fire Alarm Boxes, see pages 32 and 33.
FIRE ASSOCIATION (of Philadelphia), Fertig & Tutt Ins & Inv Co Agts, 29 N Tejon.
 —Department Headquarters, 18-20 S Nevada av.
 —Department Headquarters, Colo City, 6th, n e cor Washington av, Colo City.
 —Department Headquarters, Manitou, Town Hall.
FIREMAN'S FUND INS CO (of California), Fertig & Tutt Ins & Inv Co Agts, 29 N Tejon.
FIREMEN'S INS CO (of Newark, N J), W. W Williamson Agt, 40 First Nat Bank Bldg.
FIREMEN'S INS CO (of Newark ark, N J), Sun Realty Co Agts, 23½ N Tejon.
 First Baptist Church, 35 N Weber.
 —Baptist Church, Lincoln av s e cor 4th, Colo City.
 —Christian Church, 211 N Nevada av.
 —Christian Church, Lincoln av n w cor 5th, Colo City.
 —Church of Christ, Scientist, 15 E Boulder.
FIRST CONGREGATIONAL Church, Rev W W Ranney Pastor, St Vrain n w cor Tejon.
 —Congregational Church, Lincoln av s e cor 10th, Colo City.
 —Congregational Church, Pawnee av cor High, Manitou.

Paul Auto Co. 17 S. Cascade Ave.
 Telephone 2214
 Sells the Reo, Overland and Apperson Cars.

The El Paso Ice & Coal Co.
 ARTIFICIAL ICE
 COLORADO'S BEST COAL
 EL PASO DISTILLED WATER
 29 N. Tejon St. Phones 46 & 91

Tompkins Roofing Co.
 FRANK TOMPKINS
 Manager
 OFFICE, REAR GAZETTE BUILDING
 Telephones Main 614 and 1751 With Kester & Robbins

FIR Colo. Springs, Colo. City and Manitou Directory. FIS 235

First Evangelical Lutheran Church, 303 E Platte av.
 —M E Church, 126 E Boulder.
 —M E Church, Lincoln av n e cor 3d, Colo City.
 —National Bank Bldg, 6 N Tejon.
FIRST NATIONAL BANK OF Colorado Springs, J A Hayes Pres, Irving Howbert V-Pres, A H Hunt Cashr, W J Howbert Asst Cashr, Tejon n w cor Pike's Peak av, Tel Main 6.
FIRST NATIONAL BANK OF Colo City, Earl C Heinly Pres, John B Stephen V-Pres, W N Armstrong Cashr, 415 Colorado av, Colo City, Tel West 18.
 —Presbyterian Church, 129 N Nevada av.
 —United Presbyterian Church, 103 S Nevada av.
 Fischel Bessie M, b 1412 Washington av.
 —Carrie (wid Julius), r 1412 Washington av.
 —Joseph, student, b 1412 Washington av.
 —J Fred, student Central Bus Coll, b 1412 Washington av.
 Fischer Albert S, janitor Hagerman Bldg, rms 531 S Weber.
 —Alfred H, student, rms 730 N Cascade av.
 —Charles E, cook Alamo Hotel.
 —Henry W, clk Counts Bros, r 419 N Nevada av. (Mrs Mary H.)
 —Jesse H, electr Citizens L H & P Co, r 323 S Cascade av. (Mrs Lelia D.)
 —Theodore A, student Colo Coll.
 Fish Mrs Avis, b 426 W Bijou.
 —Mrs Julia T, b 908 Jackson, Colo City.
 —Pearl L, mach, r 623 N Walnut. (Mrs Flossie P.)
 Fishback Frank M, photog, rms 7 Robbins Bldg.
 —Shelby, rms 7 Robbins Bldg.
 Fishbaugh Harry, milker, b Mrs Belle Bobbitt.
 —Mabel, domestic Colo School for D and B.

Fisher Alice O, clk Giddings Bros, b 733 E Platte av.
 —Annie, domestic, 618 N Nevada av.
 —Alpha J, b 117 N 7th.
 —Catherine, rest, 322½ N Tejon, r same.
 —Elizabeth C, b 1007 N Wahsatch av.
 —Emma, domestic, 410 N Cascade av.
 —Evelyn H, stenog F E Brooks, b 733 E Platte av.
 —Frances (wid Henry W), finisher E M Kirschner, rms 207 E Huerfano.
 —George, moved to Denver.
 —Harry, miner Pike View Mine, r Pike View.
 —Hein H, tchr Bristol School, b 620 E Columbia.
 —Henry C (Tusler & Fisher), r 621 S Cascade av. (Mrs Annie E.)
 —H Fred, framer, rms 12½ S Tejon. (Mrs Ida.)
 —Mrs Isabella J, r 733 E Platte av.
 —Jacob, carp Hastings-Allen R & B Co, r 812 E San Rafael.
 —Jacob E, lab, rms 940 E Cimarron. (Mrs Angie.)
 —John, miner Rapson Coal Mine.
 —Joseph C, tinner C M Ry, b 232 Lincoln av, Colo City.
 —Josephine J, waiter Catherine Fisher, b 322½ N Tejon.
 —Julia J, b 322½ N Tejon.
 —J Milton, bkpr Out West P & S Co, r 1007 N Wahsatch av.
 —Leland B, student, b 733 E Platte av.
 —Louise F (wid Henry W), furn rooms, 207 E Huerfano.
 —Lucille E, student, b 1316 N Nevada av.
 —Margaret, housekpr, 322½ N Tejon.
 —Mrs Mary, b 520 W Kiowa.
 —Mary E, b 1316 N Nevada av.
 —Melissa J (wid Luke), b 216 N 3d, Colo City.
 —Millie E, b 733 E Platte av.
 —Neal P, waiter Catherine Fisher, b 322½ N Tejon.
 —Theo M, mining, r 639 N Royer. (Mrs Fannie D.)

Colorado Mineral Water Co.
 HEADQUARTERS, ROBINSON DRUG CO.
 J. R. BALLARD, PROPRIETOR
 "Everything in Mineral Water"
 Telephones Main 4 & 583



Otis Elevators
 1609-13 Glenarm Street, Denver, Colo.

For Passenger and Freight Service. All Types. For Catalogue and Information address OTIS ELEVATOR CO.

Chris Pedersen

AGENT HILLYARD SECURITY
WINDOW FASTENERS

Rear 20 E. Bijou Tel. Main 1639

236 FIS

R. L. POLK DIRECTORY CO'S. 1910

FLA

CALL **The Sinton**
PHONE Rustic Home
442 Dairy Co.
419 S. EL PASO

FISHER THOMAS J. Pres Out West Ptg & Staty Co, V-Pres Colo Springs Co, Antlers Hotel Co, Nat Land & Imp Co, V-Pres and Treas Colo Brick and Artificial Stone Co, 7-8 Gazette Bldg, Tel Main 120, r 1316 N Nevada av, Tel Main 457. (Mrs Ella E.)

—V Maude, bkpr Out West T & A Co, rms 231 E Vermijo av.
—Wm A, lab, rms 223 E Cimarron. (Mrs Bertie.)

FISHER WM F (William P Bonbright), r London, Eng.

—Wm J, student, b 940 E Cimarron.
—Wm L, eng C M Ry, r 301 Jefferson, Colo City. (Mrs Julia A.)

Fitch Charles, miner Rapson Coal Mine, rms 526 E High.

—Frank S, grocer, 431 W Bijou, r 121 N Walnut. (Mrs Mary A.)

—George, student Colo Coll, r 220 E Uintah.

—John N, r s end of 3d, Broadmoor.

—Mrs Mary, supervisor Colo School for D and B.

—Rebecca, maid, 743 E Columbia.

—Rose, maid, 18 Latonia Apts.

Fitsworth Allen F, student, b 511 N Wahsatch av.

Fitts Louis N, clk, rms 2 Everhart Blk.

—Wm H, mining, r 840 E Kiowa.

Fitze Anna, accordion pleating, 525 N Weber, b same.

—Henry, r 525 N Weber. (Mrs Minna.)

—Minna, dressmkr, 525 N Weber, b same.

Fitzgerald Bridget (wid John), r 321 W Vermijo av.

—Clarence W, tmstr Rocky Mtn T & T Co, r 207 E Huerfano. (Mrs Mildred A.)

Fitzgerald Ellen F, rms 236 W San Miguel.

—John W, ins agt, r 1122 Glen av. (Mrs Winifred A.)

—Mary, maid, 1421 N Cascade av.

—Mrs Mary G, rms 517 N Tejon.

Fitzgibbons Patrick J, wire wkr, rms Alamo Hotel.

Fitzhugh Harriet M (wid Gerritt), r 311 N Weber.

Fitzpatrick Arthur, blksmith Samuel Fitzpatrick, r 431 W Cucharras. (Mrs Orvilla B.)

—Lawrence S, student, b 121 W Fountain.

—Leslie C, clk Out West P & S Co, b 121 W Fountain.

—Rose A, b 325 Manitou av, Manitou.

—Samuel, blksmith, 231 W Bijou, r 121 W Fountain. (Mrs Nellie E.)

—Thomas, real est, 325 Manitou av, Manitou, r same.

—Thomas C, b Union Printers' Home.

FitzSimmons Benjamin F, asst mgr Otis & Hough, r 1829 Washington av.

Fitzsimonds Agnes, student High School, b 2314 Cooper av.

—Henry, foreman Rock Island Lines, r 2314 Cooper av. (Mrs Christine.)

—Roy A, student, b 2314 Cooper av.

Fitzsimons George E, moved to Greeley, Colo.

Five, 10 & 15 Cents Store (F W Woolworth & Co), 18 S Tejon.

Flack, see also Flick.

—John B, moved to Espanola, N M.

—Mrs Pearl, laund, r 226 E Fountain.

Flagg Harry, clk Globe Clo Co, b 728 N Wahsatch av.

Flagler Arthur R, electr Colo Tel Co, b 801 N Corona.

FLAGLER JULIUS M, State Agt Ajax Fire Engine Works (New York City), Ajax Chemical Fire Engines and Extinguishers, 801 N Corona, r same. (Mrs Mary P.)

Burgess

FINE TEAS and COFFEES

112 North Tejon Street

FLA

Colo. Springs, Colo. City and Manitou Directory.

FLE 237

Flaherty Wm V, tchr Col Coll, b 1335 N Nevada av.

Flamboe Wm F, mach Hassell Iron Wks Co, rms 326 S Nevada av. (Mrs Mary E.)

Flanagan Charles A, hlpr C S & C C D Ry, b 520 Portland boul.

—Frank, r 520 Portland boul. (Mrs Anastasia M.)

—James F, student Cutler Academy, rms Hagerman Hall.

Flannery Edward W, clk Wulff-Sullivan Shoe Co, b 28 N 7th.

Flansburg Alda, tchr Garfield School, b 707 N Wahsatch av.

—Fonette, r 707 N Wahsatch av.

Flatt David I, plumber E R Joyce, r 1022 E Cache la Poudre. (Mrs Mabel N.)

—Ernest S, candy mkr, r 8 N 18th. (Mrs May D.)

—John C, carp, r 501 E Boulder. (Mrs Hulda.)

—Paul E, clk G M Herndon, b 202 S 18th.

Fleagle Nellie, b 224 E Cache la Poudre.

Fleck, see Flack and Flick.

Fleckinger Charles O, b 130 E Huerfano.

Fleishman Jessie, domestic Union Printers' Home.

—Katherine, housekpr, 104 E 2d, Ivywild.

—Wm F, lab, r 103 W Cimarron. (Mrs Anna.)

Flemman Ida M, emp Cascade Laundry, r 236 N Custer.

—Martha J, ironer, rms 236 N Custer.

Fleming Cassie, b 821 E Huerfano.

—Clara D, smstrs, r rear 1436 N Weber.

—Mrs Etta, b 218 Jackson, Colo City.

—George, b County Poor Farm.

—Mrs Isabella, rms 843 E Cache la Poudre.

—James, lab, r 911 S Weber. (Mrs Jeanette.)

—James W, millman, r 218 Jackson, Colo City. (Mrs Etta N.)

—Robert B, porter Colo Title & Trust Co, r 821 E Huerfano. (Mrs Cornelia E.)

FLEMING ROBERT J (Fleming & Patterson), r 524 N Nevada av, Tel Main 816. (Mrs Martha S.)

—Samuel B, r 436 N Prospect. (Mrs Ida.)

—Thomas B, dentist, 5½ N Tejon, rms same. (Mrs Alice C.)

—Thomas J, r 232 W San Miguel. (Mrs Marie.)

FLEMING & PATTERSON (R J Fleming, D J Patterson), Undertakers, Embalmers and Funeral Directors, 16 E Bijou, Tel Main 534. (See adv.)

FLEMING

Parlors, 16 E. Bijou St.
Phone 534
Colorado Springs

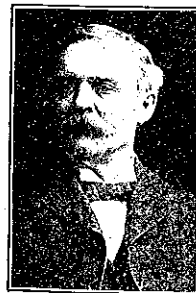

The Embalmer and
Funeral Director

Shipping a Specialty. Best Service in the City
at Reasonable Prices

The Hyde Paper Co.



Printers' Supplies

100-102 S. Victoria Avenue
Pueblo, Colo.

The El Paso Ice & Coal Co.
 ARTIFICIAL ICE
 COLORADO'S BEST COAL
 EL PASO DISTILLED WATER
 Phones 46 & 91
 29 N. Tejon St.

The H. A. Gaebel Engraving Co.

MAKERS OF GOOD CUTS FOR PRINTING PURPOSES
412 1-2 SANTA FE AVE. PUEBLO, COLO. PHONE UNION 761

"El Paso" Distilled Water
 Colorado Mineral Water Co.
 J. R. BALLARD, PROPRIETOR
 Pure Spring Water
 for Domestic Use
 Headquarters, Robinson Drug Co.
 TELEPHONES MAIN 4 AND 588

Good Clothes
Reasonable Prices

Robbins
ON THE CORNER.

238 FLE R. L. POLK DIRECTORY CO'S. 1910 FOG



The El Paso Ice & Coal Co.
ARTIFICIAL ICE
COLORADO'S BEST COAL
EL PASO DISTILLED WATER
Phones 46 & 91
29 N. Tejon St.

Flemming Charles H, fireman C M Ry, r 222 Jefferson, Colo City. (Mrs Pearl A.)
—David W, fireman C M Ry, b 417 Erich, Colo City.
—John L, hlpr C M Ry, b 417 Erich, Colo City.
—Samuel, waiter El Paso Club.
—Susan (wid Wm J), r 417 Ehrich, Colo City.
—Virgil C, appr C M Ry, b 417 Ehrich, Colo City.
Flesher Louis A, optician, r 110 St Vrain ct. (Mrs Nettie M.)
Fletcher Carmon, student, b 520 N Tejon.
—Emma V, rms 160 Osage av, Manitou.
—Frank M, clk Union Frt Depot, r 828 E Platte av. (Mrs Ottalea.)
—John A, rms 233 S Wahsatch av.
—Mrs Mary A, moved to Paonia, Colo.
FLETCHER THOMAS H, Mgr El Paso Club, 30 E Platte av, Tels Main 9 and 29, r 520 N Tejon. (Mrs Florence M.)
—Wm, miner Rapson Coal Mine, r Curtis P O.
Fleucken Clara L, bkpr W U Tel Co, b 115 S 10th.
—Eva L, clk C S Dry Goods Co, b 115 S 10th.
—Peter T, blksmith, r 115 S 10th. (Mrs Louisa.)
Flick, see also Flack.
—Arthur J, clk W N Burgess, rms 216 N Cascade av.
—Henry J, moved to Denver, Colo.
Flinn, see Flynn.
Flint Porter, eng A T & S F Ry, r 228 E Cimarron. (Mrs Edith.)

Flohr Andrew, millman Brown Lbr Co, rms 2 Costilla.
—Victoria, domestic, 124 E Dale.
Flora Harriette P, student, b 2129 N Nevada av.
—Wm W (Sinton & Flora), r 2129 N Nevada av. (Mrs Maude.)
Florence Edwin, moved to San Francisco.
FLORENCE & CRIPPLE CREEK
R R Co, J H Waters Pres and Gen Mgr, 208 Mining Exch Bldg.
Flower of the West G M Co, N S Gandy sec, 515 Mining Exch Bldg.
Floyd Edgar, lab, rms 722 S Cascade av.
—Joseph E, student, rms Hagerman Hall.
—Mrs Lena L, b 5 N 8th.
—Robert J, rms 523 N Nevada av. (Mrs Katherine G.)
Flying Cloud Mining Co, G W Bierbauer sec, 64 First Nat Bank Bldg.
Flynn Arah L (wid Ellis), r 322 E Fountain.
—Charles J, lab, r 1107 N Walnut.
—Edmund, b 518 N Cascade av.
—Frank, cement wkr, r 931 Baltic.
—George D, eng Acacia Hotel.
—Henry O, tmstr, r 828 West View av. (Mrs Annie M.)
—John W, clk Acacia Hotel, b 518 N Cascade av.
—Joseph F, prin Curtis School, r 518 N Cascade av. (Mrs Anna E.)
—Mrs Margaret, moved to Denver.
—Nellie, b 1107 N Walnut.
—Peter, miner Austin Bluffs Coal Mine, r Papeton.
—Sarah A, r 1829 N Weber.
—Wm N, b County Poor Farm.
Foerstemann Adolph, mining, r 15 S 4th, Colo City. (Mrs Henrietta.)
—Julius C, bartndr Jacob Schmidt, b 15 S 4th, Colo City.
—Matilda A, r 15 S 4th, Colo City.
—Otto I, student, b 15 S 4th, Colo City.
Fogelsong Charles M, cook M W Sanitarium, r 810 S Nevada av. (Mrs Zella F.)

H. A. SCURR Real Estate & Loans
CHATTEL LOANS WANTED
Tel. Black 732 20 S. Tejon St. HOUSES FOR RENT

FOG Colo. Springs, Colo. City and Manitou Directory. FOR 239

Fogg Isaac S, driver, r 910 Jackson, Colo City. (Mrs Emma J.)
Fohn Carl U, gardener Glen Eyrie.
Foley Mrs Ada J, b County Poor Farm.
—Mrs Mary, b 311 E Cache la Poudre.
Follmer Clara E, nurse, 2207 N Tejon, b same.
—Mrs Savilla B, died Dec 27, '09, age 40.
Folsom Katherine B (wid Henry), b 112 E Cucharas.
—Sadie, rms 327 S Nevada av.
—Stanley B, porter W F & Co Exp, rms 327 S Nevada av.
Foote Anna L, clk Kaufman & Co, b 1427 N Chestnut.
—Daniel, emp P P Hydro-Elec Co, r 418 Colorado av, Colo City.
—Dewey G, b 1427 N Chestnut.
—Floyd, student, b 418 Colorado av, Colo City.
—George D, electr, r 1427 N Chestnut. (Mrs Mina G.)
—Ira A (I A Foote & Co), pres and mgr Progressive S & F Co, 109 S 2d, Colo City, r 418 Colorado av, Colo City. (Mrs Retta.)
—I A & Co (Ira A Foote), gen mdsc, 418 Colorado av, Colo City.
—Joann J (wid Horatio J), r 418 S Tejon.
—Mark H, student Colo City High School, b 418 Colorado av, Colo City.
—Mrs Mina G, r 1427 N Chestnut.
Footman Mrs Annie, dressmkr, 427 E Bijou, r same.
—J Fred, clk W U Tel Co, b 427 E Bijou.
—Lucille, b 427 E Bijou.
—Vincent W, clk, b 427 E Bijou.
Forbes Edward A, crptlyr, r 23 S 7th. (Mrs Ella L.)
—Fred G, painter, r 221 E Las Vegas. (Mrs Cornelia A.)
—Fred P, carp, r 311 N 4th, Colo City. (Mrs Lou.)
—George, lab Union Printers' Home.
—George F, painter, rms 305 S Cascade av.
—Grant W, painter, r 226 E Harrison. (Mrs Lola C.)
Forbes John E, trainer B A Slinker, b 2408 N Chestnut.
—Mahitable (wid Wm A), r 2408 N Chestnut.
Forbriger Marie, student, b 302 E Platte av.
FORBUSH MARIE R (wid Geo W), Propr Colo Springs Art Studio, Lessons Given in Drawing, Oil, Water Colors, Pastel and China Decorating, China and Cut Glass Mended (Riveted and Cemented), 22 E Bijou, r same.
Ford Allen E, agt Union Depot, r 321 E Kiowa. (Mrs Ida C.)
—Arthur, r 628 E Dale. (Mrs Lena.)
—Austin E, miner Pike View Mine, r Pike View. (Mrs Martha.)
—Belle D, rms 145 Deerpath av, Manitou.
—Burnell R (Ford Elec Co), r 922 N Royer. (Mrs Lillian B.)
—Charles R, gardener, r 1338 Glen av. (Mrs Pearl I.)
—Clarence O, dep County Surveyor, r 519 S Prospect. (Mrs Edith L.)
—Electric Co (B R Ford, S J Dyer), 18 E Kiowa.
—Emma L, stenog, b Alamo Hotel.
—Harley P, clk Prompt Pharmacy Co, b 718 S Cascade av.
—Harrison H, moved to Denver.
—Jackson M, mgr Workingmen's Home, 25 W Huerfano, rms same.
—John W, electr Ford Elec Co, r 712 E Cucharas. (Mrs Nannie E.)
—Leslie, student, b 322 E Kiowa.
—Lois A, b 125 N Wahsatch av.
—L Katherine, b 22 W Rio Grande.
—Mrs Martha E, moved to Union, Ore.
—Seth P (Brink Coffee Co), r 125 N Wahsatch av. (Mrs Nelie D.)
—Susie, b 22 W Rio Grande.
—Thomas F, emp Antlers Hotel, rms 211 N Cascade av.
Foreman E Benjamin, emp Citizens L H & P Co, rms 17 W Cucharas.
—Minta R, tchr, r 1010 W Cheyenne rd.
—Theophilus E, solr, r 915 N Corona. (Mrs Lillie A.)
—Walter, emp Citizens L H & P Co, r 17 W Cucharas.

THE MANSIONS HOTEL EFFERVESCENT LITHIA AND IRON WATER
FOR PURE DRINKING WATER AND FOR MEDICINAL USE
Colorado Mineral Water Co.
J. R. Ballard, Prop.
HEADQUARTERS: ROBINSON DRUG CO.
PHONES MAIN 4 AND 588

IT PAYS "QUALITY PRINTING" BRINGS BEST : : RESULTS
THE WATERMAN PRESS, 112 E. Cucharas Street Phone Main 1154

WEBER CYCLE and SUPPLY COMPANY Bicycles, Supplies and Repairs
Mrs. Weber's Portable Turn Tables 6 E. Kiowa St. Phone M. 466

ALEX. MACKENZIE 21 E. Bijou Street
Telephone Main 1193
Merchant Tailor

240 FOR R. L. POLK DIRECTORY CO'S. 1910 FOS

- Forham Marie F, student Colo Coll, rms Montgomery Hall.
Forker Adam, r. 1031 E Boulder. (Mrs Elizabeth D.)
—Edwin L, painter, b 1031 E Boulder.
—Leah B, b 1031 E Boulder.
—Mary L, bkpr W N Burgess, b 1031 E Boulder.
Forkner Hugh W, watchman, r 311 Howbert, Colo City. (Mrs Lillie.)
—Louise, b 311 Howbert, Colo City.
Forney Garrish, student, b 1613 W Cheyenne rd.
—Louis G, student, rms Camp Harding.
—Mrs Mabel W, b 1613 W Cheyenne rd.
Forrest Charles, collr, rms 22 E Huerfano.
—Mrs Susan W, b 209 S Nevada av.
Forrester Mrs Jane L, masseuse, 216 N cascade av, rms same.
Forsberg Anna C, b 15 E Mill.
—Victor C, janitor Y M C A, r 15 E Mill. (Mrs Millie I.)
Forshee Mamie, rms 15 S Corona.
—Maude, cashr, rms 15 S Corona.
Forshey Mary (wid Marshall), r 317 E Cucharas.
—Minnie, latund, b 317 E Cucharas.
Forster George H, asst mgr Colo Springs Fuel Co, r 112 E Washington. (Mrs Harriet W.)
Fortin Edwin C, moved to Cripple Creek, Colo.
Fortson Franklin, b 28 W Bijou.
—Thomas F, slsmn Underwood Typewriter Co, rms 28 W Bijou. (Mrs Ruth C.)
Fortunong George M, mason, r 930 N Pine. (Mrs Clara.)
Foss Joseph, expman, r 702 S Weber. (Mrs Sarah E.)
Foster Bertha M, cashr Heath-Avril D G Co, b 722 10th, Ivywild.
—Blanche, pianist, b 722 10th, Ivywild.
—Charles, clk, b 221 E St Vrain.
—Charles, janitor Lincoln School, r same. (Mrs Harriet M.)
—Dora I, tchr, b 1624 W Cheyenne rd.
—Earl A, clk Foster & Hotchkiss, b 313 S Tejon.
—Earl H, moved to Mitchell, Neb.
Foster Erwin L, fireman C M Ry, r 1120 Colorado av.
—Etha O, clk C S Dry Goods Co, b 313 S Tejon.
—Frank H, b 918 Colorado av, Colo City.
—George E, moved to Mitchell, Neb.
—Helen M, smstrs, b 1624 W Cheyenne rd.
—Helon, b 1014 E San Miguel.
—Herman B, r 604 W Bijou. (Mrs Anna C.)
—Hester, tchr High School, b 118 E Caramillo.
—Ira C, mach, b 1120 Colorado av.
—James H, mstr mech, r 1120 Colorado av. (Mrs Hattie L.)
FOSTER JAMES P, Mgr Pelta Dry Goods Co, 125-131 S Tejon, Tel Main 651, r 315 E Uintah, Tel Main 1851. (Mrs Anna I.)
—Jessie E, b 604 W Bijou.
—John, emp Alamo Hotel.
—John J, watchmkr C B Lauterman, rms 226 E Monument.
—Laura, baker Phelps Dining Room, rms 111 E Bijou.
—Lee A, moved to Dresden, Kansas.
—Lenis R (Foster & Hotchkiss), r 313 S Tejon. (Mrs Celia A.)
—Leora M, student Colo Coll.
—Marcus A, r 1624 W Cheyenne rd. (Mrs Lizzie.)
—Marlie M (wid Wm J), librarian Christian Science Reading Room, r 722 10th, Ivywild.
—Mary B (wid Horatio), b 517 N Pine.
—Merl G, b 604 W Bijou.
—Oliver A, bkpr Citizens L H & P Co, r 1720 Washington av. (Mrs Irene B.)
—Pearl P, driver W N Burgess, r 1013 N Wahsatch av.
—S Belle, b 322 Nichols ct.
—Wallin G, student Colo Coll, rms Antlers Hotel.
—Wm, mstr mech, r 1830 Colorado av. (Mrs Blanche.)
—Wm H, mach U S R & R Co, b 1120 Colorado av.
—Winifred, b 324 E Columbia.

Huffman's
EVERYTHING FOR EVERYBODY

Rugs, Draperies & House Furnishings
Phone Main 467

FOS Colo. Springs, Colo. City and Manitou Directory. FRA 241

- Foster & Hotchkiss (L R Foster, E L Hotchkiss), proprs Crescent Grocery, 137 E Huerfano.
Fotos George, lab U S R & R Co, r 516 Robinson, Colo City.
Foulks, see also Fowlkes.
—Wm, blksmith H C Loesch, r 116 Pueblo av. (Mrs Emma D.)
FOUNTAIN VALLEY LAND & Irrigation Co, W C Johnston Pres, H S Fairchild Sec, J D Glover Gen Agt, 519 Exch Nat Bank Bldg.
Fowler Bertha, b 729 W Cucharas.
—Chester L, cond C S & C C D Ry, r 725 S Tejon. (Mrs Winifred O.)
—Clark J, electr Citizens L H & P Co, b 1115 Lincoln av.
—Doris, b 1225 Wood av.
—Edgar K, painter, 323 E Caramillo, r same. (Mrs Bee A.)
—Elizabeth McC, student, b 911 N Nevada av.
—Ernest B, student, rms 1125 N Nevada av.
—E Leon, printer, b 1115 Lincoln av.
—George, b 1225 Wood av.
—George A, r 1225 Wood av. (Mrs Bertha W.)
—Gretchen, student, rms 911 N Nevada av.
—Mrs Helen H, r rear 708 S Sahwatch
—John H, painter, r 1115 Lincoln av. (Mrs Carrie B.)
FWLLER JOSEPH B, Pres and Mgr Crissey & Fowler Lumber Co, 117-123 W Vermijo av, Tel Main 101, r 729 W Cucharas, Tel Main 2597. (Mrs Nelie S.)
—Roy M, moved to Denver.
—Walter R, painter, b 1115 Lincoln av.
—Wm, dentist, 2 Nichols Blk, r 725 N Tejon. (Mrs Marietta F.)
—Wm G, moved to Valparaiso, Ind.
Fowles Raymond H, student, b 1417 N Weber.
Fowlkes, see also Foulks.
—Edda C, student, b 2119 N Weber.
—Edward, tmstr, r 2119 N Weber. (Mrs Maude H.)
Fox Mrs Bertie A, moved to Cripple Creek.
—Ethel, student, b 309 Lincoln, Colo City.

J. D. HILTBRAND
Sheet Music
125 I-2 N. Tejon Tel. Main 913

- Fox Mrs Florence B, propr North Side Inn, 409 N Tejon.
—Fred D, druggist, r 409 N Tejon. (Mrs Florence B.)
—Harrison B, porter, r 529 E Cimarron. (Mrs Mattie.)
—Herbert W, supt U S R & R Co, r 9 E Cache la Poudre. (Mrs Anna.)
—Imogene, student, b 309 Lincoln, Colo City.
—Mrs Kate, dressmkr, rms 303 E Pike's Peak av.
—Leander A, coal, 612 S Tejon, r 319 S Cascade av. (Mrs Laura D.)
—L H, steamftr Barnes-Stephens P & H Co, r 730 N Pine.
—Mrs Mary L, b 1732 N Tejon.
—Myrta (wid Hiram), smstrs Hibbard & Co, rms 128 N Wahsatch av.
—Thomas, carp, rms 22 E Huerfano.
Fraker Marion, r 827 E Cache la Poudre. (Mrs Mary A.)
—Mrs Sarah E, moved to Denver.
Frame Harry, tmstr El Paso I & Co, b 36 N Chestnut.
—Martin S, tmstr El Paso I & C Co, r 36 N Chestnut. (Mrs Frances.)
Frampton Joseph, watchman, r 1019 N Weber. (Mrs Matilda.)
France Mrs Annie E, moved to Delta, Colo.
Francis Esther M, stenog, rms 501 E Caramillo.
—Joseph C, moved to Pottstown, Pa.
—Mrs Louisa H, rms 517 N Tejon.
—May J, rms 1420 N Nevada av.
Francisco Mary L (wid Henry S), r 111 Cave av, Manitou.
—Sidney R (Manitou Fuel & Feed Co), r 113 Cave av, Manitou. (Mrs L May.)

The El Paso Ice & Coal Co.
 ARTIFICIAL ICE
 COLORADO'S BEST COAL
 EL PASO DISTILLED WATER
 29 N. Tejon St. Phones 46 & 91

PUEBLO MAGNETIC MINERAL WATER for Rheumatism, Bright's Disease and Kidney Trouble.
 COLORADO MINERAL WATER CO., J. R. Ballard, Prop.
 Headquarters, Robinson Drug Co.
 Telephones Main 4 and 583.

When Purchasing Good Things to Eat Go Where You Can Buy the Best
The HEMENWAY GROCERY CO.
 117 South Union 1201 North Weber

3d Floor Opera House Block
Colorado Springs Business College
 Phone Main 1160
 Edward Wilder Propr.

The BROWN LUMBER CO.

20 to 32 W. Vermijo Ave.
Telephone Main 102

Wholesale and Retail
LUMBER and MILL WORK

242 FRA R. L. POLK DIRECTORY CO'S, 1910 FRA

WE SELL
ALFALFA LAND
PIKE'S PEAK REALTY CO.
5 1-2 N. Tejon St. Over Busy Corner

Francke Paul J, bkpr Doyle & Schwartz, rms 304 S Tejon.
Franco Isaac, fireman Golden Cycle Mill, r 411 Grant av, Colo City. (Mrs Mary E.)
Frandsen Thomas E, meatctr Wilbur Chick, rms 406 S Tejon.
Frank Henrietta (wid Moses), b 1226 N Tejon.
FRANK MEYER, Merchant Tailor, Ladies' and Gents' Tailoring, Steam and Dry Cleaning, 125 E Kiowa, Tel Main 1563, rms 203 N Wahsatch av.
—Rose M, cashr J F Burns, b 725 N Tejono.
Franklin Belle (wid Fred), r Curtis P O.
—Charles A, moved to Buffalo, N Y.
—Clarence D, moved to Boston, Mass.
—Emma C, b 823 N El Paso.
—Fannie, r 320 E Costilla.
—Ferne V, clk, b 436 E Pike's Peak av.
FRANKLIN FIRE INS CO (of Phila), Wills, Spackman & Kent Agts, 13 E Pike's Peak av.
—Glen C, rms M W Sanitarium.
—G Walter, carp, r 848 High. (Mrs Dora E.)
—Rev James H, pastor First Baptist Church, r 218 E Cache la Poudre. (Mrs Augusta.)
—John I, sec and treas Cheyenne Realty Co, r 436 E Pike's Peak av. (Mrs Harriet V.)
—John E, moved to St Louis.
—Mrs Louise F, r 823 N El Paso.
—Mrs Nona, rms 25 W Bijou.
—Paul J, pres Cheyenne Realty Co, r Santa Fe, N M.

Franklin Roy D, carp, r 101 W 1st, Ivywild. (Mrs Maude.)
—Wm, watchman, r 421 Grant, Colo City. (Mrs Nellie I.)
—Joseph F, brkman C M Ry, r 318 S 6th, Colo City. (Mrs Sarah.)
Franson C Emil, boiler mkr C M Ry, r 1509 Grant av. (Mrs Hulda.)
Frantz Dorothy J, student, rms Ticknor Hall.
—Florence B, b 324 Custer av.
—Frederick L, carp Brown Lbr Co, r 324 Custer av. (Mrs Emma J.)
—Horace G, student, b 225 W Cheyenne rd.
—Nelson S, b 324 Custer av.
—Robert S, carp, b 324 Custer av.
Frary John, b Union Printers' Home.
Fraser Andrew, gardener, r 212 E Rio Grande.
—Ann F, b 327 E Columbia.
—Charles R, bartndr Abbey & Nickell, rms 517 1/2 Colorado av, Colo City. (Mrs Maude.)
—Daniel W, grocer, 235 Mesa rd, r 924 N Spruce. (Mrs Adda E.)
—Edwin, student, b 924 N Spruce.
—Isabella J, waiter Santa Fe Hotel.
—Mary, domestic, 505 N Cascade av.
—Mary I (wid Robert A; Fraser & Ogle Gown Co), r 327 E Columbia.
—Wm, b Union Printers' Home.
—Wm B, gardener, b 212 E Rio Grande.
—& Ogle Gown Co (Mrs M I Fraser, Mrs Emma Ogle), Plaza Hotel.
Frasier Mrs Calista W, moved to Denver, Colo.
—Cora, rms 105 W Cheyenne rd.
Fraternal Order Eagles, Robbins Hall.
Frautschi Preston H, painter Swanson & Martin, r 312 N Spruce. (Mrs Alice M.)
Frawley Frank T, clk P O, r 831 High. (Mrs Elizabeth.)
—Mrs Mary, moved to Maryville, Mo.
Frazee Clyde, barber T F Burke, r 6 W Moreno av. (Mrs Mayme.)
Frazer John A, bkpr A B Williams & Co, rms 327 E Bijou. (Mrs Lena R.)

B. BENTON Carpenter and
Contractor
116 Exchange Place Phone Red 233
ALL WORK GUARANTEED

E. G. PASTER, Contractor and Builder

Shop 4 E. Kiowa St. Phone 801
Residence Phone 967

FRA Colo. Springs, Colo. City and Manitou Directory. FRI 243

Frazier Athel, artist, rms 303 E Pike's Peak av.
—Felicia, moved to San Francisco.
—Mrs Harriet, moved to Glenwood Springs, Colo.
—Isaac, porter Vorhes Shoe Co, rms 219 E Costilla. (Mrs Ora.)
Freas, see also Frees and Frese.
—Charles D, driver, r 629 N Wahsatch av. (Mrs Laura M.)
Fred's Smoke House, F C Williams propr, 429 1/2 Colorado av, Col City.
Frederick J C, miner Pike View Mine.
Fredlund Lillie, moved to Omaha.
Free Methodist Church, 229 Cheyenne av.
—Methodist Church, Ehrich s e cor 5th, Colo City.
Freeland Mrs Cora W, r 434 E Platte av.
Freelove Thomas F, moved to Wild Horse, Colo.
Freeman Ada F, tchr Pike View School, b 1011 N Weber.
—Alfred, office 128 N Tejon, r 1011 N Weber. (Mrs Florence.)
—Benjamin, lab, rms 540 Kiowa pl.
—Block, 117 E Pike's Peak av.
—Frederick E, slsmn State Realty Co, r 325 1/2 E Las Vegas. (Mrs Mabel B.)
—Henry D, insp, r 201 Tremont, Roswell. (Mrs Corinne M.)
—Mattie, smstrs K T Kinsman, b 236 N Custer.
—Mining, M & D Co, Wm Woody treas, 1 Robbins Blk.
—Retta A, r 1117 Colorado av.
—Ruth M, b 215 Lowell.
Frees, see also Freas and Frese.
—Jacob, millamn, b 112 S 6th, Colo City.
—James E, carp Colden Cycle Mill, b 2004 Armstrong av.
—Mary S, b 1001 N Nevada av.
Freitag, see Freytag.
French Anna (wid John), r 17 E Platte av.
—Arthur J, r 323 W Pike's Peak av. (Mrs Vinnie E.)
—Elsamur S, carp, 602 N Prospect, r 810 E Dale. (Mrs Libbie.)
—Emma, masseuse, b 17 E Platte av.
—George D, rms Alta Vista Hotel.

DEICHMANN & DOUGLAS

Trunks Made to Order
and Repaired

Phone Main 1593 III N. Tejon

French Gulch Dredging Co, G R Buckman sec, 401 Mining Exch Bldg.
—Laura, rms 21 N Corona.
—Mrs Laura S, r 123 W Morneo av.
—Lillie M (wid Albert), r 327 W Pike's Peak av.
—Louise B, nurse, 17 E Platte av, b same.
—Lucius C, driver Shields-Morley Gro Co, r 214 W Rio Grande. (Mrs Eva.)
—Lyman O, lab, r 407 N 15th.
—Margaret M (wid Cleon), b 17 N 14th.
—Richard W, chemist U S R & R Co, r 1304 Grant av. (Mrs Charlotte S.)
—Thomas R, watchman, r 17 N 14th.
—Wm H, clk Citizens L H & P Co, r 404 Adelaide pl.
Frese, see also Freas and Frees.
—Herman J, died July 3, '09, age 33.
—Mrs Sarah, moved to Monroe, La.
Freshman Mrs Anna D, r 102 N 4th, Colo City.
Fretz Daniel, driver **SINTON-RUSTIC HOME DAIRY CO**, r 729 E Cimarron. (Mrs Alice M.)
Frew Robert, miner Curtis Coal Mine, rms 227 Beacon, Roswell.
Frey, see also Fry.
—Charles P, painter, b 913 N Wahsatch av.
—Mrs Emma B, r 1415 Wood av.
—Rose B, b 1415 Wood av.
Freyschlag Herman J, moved to Los Angeles.
—Mrs Margaret, r 808 N Tejon.
FREYTAG ERNEST F, Sec and Treas D E Monroe & Freytag Drug Co, 118 N Tejon, Tels Main 258 and 386, rms The Halcyon, 320 N Tejon, Tel Main 632.
Frick Mary C (wid Jacob), r 2607 N Nevada av.
Fried Andrew, moved to Kansas City, Mo.

SIGNS of EVERY DESCRIPTION
W. E. Hawk 22 1/2 S. Tejon St.
Phone Black 631

The El Paso Ice & Coal Co.
 ARTIFICIAL ICE
 COLORADO'S BEST COAL
 EL PASO DISTILLED WATER
 29 N. Tejon St. Phones 46 & 91

Colorado Mineral Water Co.
 HEADQUARTERS, ROBINSON DRUG CO.
 J. R. BALLARD, PROPRIETOR
 "Everything in Mineral Water"
 Telephones Main 4 & 583

The El Paso Ice & Coal Co.
 ARTIFICIAL ICE
 COLORADO'S BEST COAL
 EL PASO DISTILLED WATER
 29 N. Tejon St. Phones 46 & 91

Phone 13 For the **Prompt Plumbers** **Phone 13**
BARNES-STEPHENS PLUMBING & HEATING COMPANY
 206 NORTH TEJON

244 FRI R. L. POLK DIRECTORY CO'S. 1910 FRO

GREWELL COAL CO.
COAL COKE and WOOD
 Office 110 N. Tejon St. Yard Phone 1271 2140

Friedel John, pressman Gazette, r 223 E Willamette av. (Mrs Blanche.)
 Friedline Cordelia (wid Charles W.), r 227 E Willamette av.
 John R, grocer and meats, 329 E Pike's Peak av, b 227 E Willamette av.
 Justus R (Friedline & Taggart), r 211 E Cucharras. (Mrs Anna.)
 —Ora E, bkpr I J Morse, b 227 E Willamette av.
FRIEDLINE & TAGGART (J R) Friedline, J R Taggart), Wholesale Fruits, Produce and Commission, 3½-5 E Huerfano, Tels Main 153, 154, 155.
 Friedman Joseph L, clk May Clo Co, b 815 E Monument. (Mrs Lillie.)
FRIEDMANN ARTHUR C H, Physician and Surgeon, Practice Limited to the Eye, 305 N Tejon (Acacia Hotel), Tel Main 296, Hours 10 a m to 1 p m, Afternoons by Appointment, r 1611 Wood av, Tel Main 492. (Mrs Ellen M.)
 Friend Mrs Annie M, r 615 W Cucharras.
 —Charles E N, student, b 615 W Cucharras.
 —David M, slsmn, r 615 W Cucharras.
 —Orville H, hostler, b 615 W Cucharras.
 Friends Church, 831 S Tejon.
 Frier Walter H, b Union Printers' Home.
 Fries, see Freas, Frees and Frese.
 Frisnier George, shoe shiner, rms 317 E Cucharras.
 Fristoe Maude P, b 1327 Colorado av.
 Fritsch Clarence, bkpr First Nat Bank of Colo City, b 1011 Colorado av, Colo City.

Fritsch Emil M, barber, r 1011 Colorado av, Colo City. (Mrs Lena.)
 —Walter, student Colo City High School, b 1011 Colorado av, Colo City.
 —Wm B, moved to St Louis, Mo.
 Fritz Pauline, domestic, moved to St. Louis, Mo.
 —Wm E, printer, r 317 S Weber. (Mrs Margaret.)
 Frizzell Grace K, b 160 Waltham av, Manitou.
FRIZZELL JOHN W (Frizzell & Farr), r 160 Waltham av, Manitou. (Mrs Mary A.)
 —Lottie S F, student Central Bus Coll, b 180 Ruxton av, Manitou.
 —Thomas L, eng C M Ry, r 217 Jefferson, Colo City. (Mrs Myrtle B.)
 —Wm, r 180 Ruxton av, Manitou. (Mrs Joanna.)
 —Wm L M, driver Frizzell & Farr, b 180 Ruxton av, Manitou.
FRIZZELL & FARR (J W Frizzell, W L Farr), Proprs Pioneer Livery & Transfer Co, 376 Manitou av, Manitou, Tel Cedar 28. (See adv.)
 Frock Edwin D, clk C S & C C D Ry, r 1503 N Nevada av. (Mrs Maria P.)
 —Edwin P, student, b 1503 N Nevada av.
 —Lisle P, student, b 1503 N Nevada av.
 Frodine Axel F, r 27 N Walnut. (Mrs Tillie J.)
 Froelich Louis C, steward Antlers Hotel, r 838 E Dale. (Mrs Mary E.)
 From Edward A, r 725 Washington av, Colo City.
 Frontier Place, 1510 W Cheyenne rd.
 Frost Augustine W, cond, b 214 N Chestnut.
 —Charles A (Wolf & Frost), r 316 E Platte av. (Mrs Elizabeth.)
FROST EDWARD W, commr Dept of Health, r 214 N Chestnut. (Mrs Louise B.)
 —Hester, tchr High School Annex, b 118 E Caramillo.

Crissey & Fowler Lumber Co.
 Lumber, Roofing, Cement and Glass 117-123 W. Vermijo Avenue
 Planing Mill in Connection Telephone Main 101

Candies, Cakes, Ice Cream, Dainty Lunches
MUETH'S 26 N. Tejon Street
 Where Quality is the First Consideration

FRO Colo. Springs, Colo. City and Manitou Directory. FUL 245

FROST HILDRETH, Attorney-at-Law, Office 27 Giddings Bldg, Tel Main 170, P O Box 1336, b 118 E Caramillo, Tel Main 1295.
 —Isabelle L, opr Colo Tel Co, b 214 N Chestnut.
 —S Beulah, tchr Helen Hunt School, b 14 W Jefferson.
FROST WALTER C, Real Estate, Loans and Investments, 6 N Nevada av, Tel Main 581, r 118 E Caramillo, Tel Main 1295. (Mrs Ella H.)
 Fruit Belt Power & Irrigation Co, H K Devereux pres, 501 Mining Exch Bldg.
 Fruit Canal & Land Co, E C Sharer sec, 315 Exch Nat Bank Bldg.
 Fruit Amos, clk, rms National Hotel. Fry, see also Frey.
 —Albert H, lab H A Robinson Grain Co, b 439 Cooper av.
 —Allen C, leather gds, rms Y M C A.
 —Woodard I, hlpr, r 1149 Lincoln av, Colo City. (Mrs Nellie J.)
 Frye Clippenger C, solr Hotel Cheyenne, rms 1223 N Wahsatch av. (Mrs Pearl E.)
 Fryhofer Wm E, mgr J H Gardner Shoe Co, 30 N Tejon, r 228 E Yampa. (Mrs Kathleen P.)
 Fuentes Augustine, millman, r rear 129 Washington, Colo City. (Mrs Mary.)
 Fugate G Dycus, r 235 W Huerfano. (Mrs Gertie.)
 Fugit Janet, folder El Paso County Democrat, b 740 E Moreno av.
 Fukuya M, student High School, b 720 N Cascade av.
 Fulkerson Jessie P, student, b 323 S Tejon.
 —Joel R, houseman Shields-Morley Gro Co, b 323 S Tejon.
 —John T, r 323 S Tejon. (Mrs Nancy L.)
 —Otis D, miner, r 722 S Tejon. (Mrs May K.)
 Fuller Mrs Amy E, b 1302 Washington av.
 —Charles R, clk Robinson Drug Co, r 117 S Nevada av. (Mrs Cora.)
 —Clara L (wid Henry), b 1325 N Cascade av.

W. I. LUCAS
MOTORCYCLES
 (Indian, Pierce and Harley Davidson)
 119 N. Tejon Phone Main 900

—Mrs Emeline R, died Apr 3, '09, age 73.
 —Exinie E, bkpr, b 811 N Wahsatch av.
 —Florence C (wid Myron), r 124 W Fountain.
 —Fred R, r 1014 N Weber. (Mrs Laura C.)
 —Harry, student, b 107 N Nevada av.
 —James E, student, b 17 W 1st, Ivywild.
 —Jennie (wid James S), r 917 Colorado av.
 —Jessie C, student, b 107 N Nevada av.
 —Lilian E, student, b 17 W 1st, Ivywild.
 —Milo J, contr, rear 315 E Platte av, r 811 N Wahsatch av.
 —Roswell S, clk Exch Nat Bank, rms 514 N Cascade av.
 —Scott D, motorman C S & I Ry, r 827 S Cascade av (Mrs Mamie E.)
 —Thomas J, mgr, r 17 W 1st, Ivywild. (Mrs Lucy F.)
 —Velma, b 1302 Washington av.
 —Violet M, student, b 17 W 1st, Ivywild.
 —Wm M, draftsman City Eng, b 811 N Wahsatch av.
 —Wm M, lab, b 124 W Fountain. (Mrs Mildred E.)
 Fullerton Mrs Adelaide, r opp Ute Iron Springs, Manitou.
 —Jean, b opp Ute Iron Springs, Manitou.
 —John, rms 118 E Cimarron. (Mrs Lou.)
 —Josiah D, b 1204 E Yampa.
 Fulton David, carp, r 1629 Grant av. (Mrs Cora B.)
 —Everett J, hlpr Mueth's, b 1629 Grant av.
 —Lena L (wid John E), r 409 S Cascade av.

PUEBLO MAGNETIC MINERAL WATER for Rheumatism, Bright's Disease and Kidney Trouble.
COLORADO MINERAL WATER CO., J. R. Ballard, Prop.
 Headquarters, Robinson Drug Co.
 Telephones Main 4 and 583.

Lake George Ice 10 1-2 East Pike's Peak Avenue
THE CITIZENS' ICE COMPANY
 Phone Main 520

W. W. Williamson Fruit and Farm Lands in All Parts of the State
 Real Estate, Loans, Insurance 40-41 First Nat. Bank Bldg, Phone 476

246 FUL R. L. POLK DIRECTORY CO'S. 1910 GAL



Real Estate Insurance Loans
 23 1-2 N. TEJON ST.
 PHONE MAIN 209

FULTS LAFAYETTE, Photographer, Best Souvenir of the West on a Postal Card, Fults' Cow Boy, a Photo of Yourself in Cow Boy Costume. We Have the Costumes for Both Ladies and Gentlemen, 7 Robbins Blk, r 8 N Walnut. (Mrs Sadie.)

Funabashi Kensuke, student, b 1121 N Tejon.

Fundis George B, millman, r 822 Jefferson, Colo City. (Mrs Virginia.)

Funk Alice (wid Henry), r 110 S Weber.

—Fred E, student, b 110 S Weber.

—Harry B, carrier P O, r 28 Cheyenne boul. (Mrs Ada A.)

—Wm P, motorman, r 934 E Cimarron. (Mrs Sarah F.)

Fuqua Vivian, r 319 E Bijou.

Furman Wm E, rms 515 4th, Roswell. (Mrs Ella C.)

Furnas Mary G (wid Columbus C), rms 847 E Kiowa.

Furnish A Richard, lab, r 510 E Kiowa. (Mrs Lucy B.)

—John T, lab, b 510 E Kiowa.

—Mettie, moved to Greentop, Mo.

Fursman Henry C, r 225 W Cheyenne rd. (Mrs Mary M O.)

FUSSELMAN JOHN R. Treas C S & C C D Ry, r 1821 N Tejon. (Mrs Christine M.)

Fyffe, see also Fife.

FYFFE LEVI C (McCreery & Fyffe), r 431 E Bijou. (Mrs Minnie E.)

G

Gabel Andrew P, chauffeur, r 608 E Cache la Poudre. (Mrs Anna M.)

Gable Scott L, tinner Lowell-Meservey Hdw Co, b 1723 Colorado av.

Gablick Frank, miner, r Papeton. (Mrs Jennie.)

Gabriel Anna (wid Traugott), r 728 S Tejon.

—Pearl A, clk, b 728 S Tejon.

—Sarah M, milliner, b 728 S Tejon.

Gabrovic Frank, miner Rapson Coal Mine, r Papeton.

—John, miner Rapson Coal Mine, r Papeton.

Gaby Oliver N, tmstr Pike View Mine, r Pike View. (Mrs Georgia O.)

Gaddy Mrs Lulu, r 1026 E Costilla.

Gadsby Walter, produce, 114 1/2 E Cucharas, r 17 S Wahsatch av. (Mrs Lura.)

Gaebelein P W, millman Golden Cycle Mill, r 1519 Colorado av.

Gafford James A, phys, r 1435 N Weber. (Mrs Mary.)

—Mary H, b 1435 N Weber.

Gahan Katie, maid 1231 N Nevada av.

Gahn Joseph, musician, r 3 Beverley pl. (Mrs Mina.)

Gai Giovanni, cook Antlers Hotel, rms 221 W Kiowa.

—Terenzio, meatctr Antlers Hotel, rms 221 W Kiowa.

GAIGE, WM D. Chiropodist, Consultation Free, Hours 9 to 12 a m, 1 to 5 p m, Y M C A, rms same.

Gail, see also Gale.

GAIL WM W. News Editor Herald, r 802 E Cache la Poudre. (Mrs Vinie L.)

Gaines Florida, b 22 N Sierra Madre.

—John L, lab, r 514 E-Moreno av. (Mrs Jessie.)

—John S, ins, 110 N Tejon, r 126 E Kiowa. (Mrs Fannie A.)

—Mary A (wid Wm), b 118 S 17th.

—Mary E, b 603 S Cascade av.

—Nora E (wid Daniel F), r 210 N Cedar.

—O Millicent, b 603 S Cascade av.

—Wm, farmer, r 22 N Sierra Madre. (Mrs Ida.)

Galbraith Catherine (wid Alonzo J), r 102 E St Vrain.

—Gertrude, b 102 E St Vrain.

Ask for Original "Manitou" Table Water
 The Manitou & Ginger Champagne
 Mineral Springs Co. Absolutely Natural and Pure Beware of Substitutes

GAL Colo. Springs, Colo. City and Manitou Directory. GAN 247

Galbraith Joseph H, rms 557 E Platte av. (Mrs Emma.)

—Lorraine, smstr J S Appel Suit & Cloak Co, b 111 E Huerfano.

—Mrs Mattie, smstrs J S Appel Suit & Cloak Co, r 111 E Huerfano.

Galbreath Wm W, moved to El Paso, Tex.

Gale, see also Gail.

—Anna (wid Elisha), b 405 Mesa rd.

—Catherine E (wid Robert), b 1216 N Weber.

GALE HUBERT A. Asst Mgr W N Burgess, 112-114 N Tejon, Tel Exch Main 83, r 1216 N Weber. (Mrs E Luella.)

GALE ROBERT, General Contractor and Builder, 130 Cheyenne av, r same, Tel Main 1232.

—R Lynn, moved to Seattle.

Galik John, miner Rapson Coal Mine, r Papeton.

Galiotos George, trammer U S R & R Co, r 909 Washington, Colo City.

—Nicholas, millman, b 909 Washington, Colo City.

Gall Jacob, r 1716 Grant av. (Mrs Anna.)

Gallagher Charles A, b Union Printers' Home.

—Mrs Frances, rms 426 E Platte av.

—James L, janitor Exch Nat Bank Bldg, r 1026 Colorado av. (Mrs Katherine A.)

—John, student High School, b 1026 Colorado av.

—Mary M, student, b 1026 Colorado av.

—W Bruce, moved to Grand Rapids, Mich.

Galland Ethel, domestic, 808 N Nevada av.

Galloway Burch, driver Pike View Mine, r Pike View.

—J R, ydmstr, rms Hotel Kennebec.

Galley Mrs Della, moved to Palmer Lake, Colo.

—Wm S, pkr Seldomridge Grain Co, r 749 E Huerfano. (Mrs Mary E.)

Galligher Clarence W, clk Union Frt Depot, r 532 E Kiowa. (Mrs Floe O.)

Gallup Mrs Ellen C, moved to Seattle, Wash.

Bond Automobile Co
 Garage, Machine Shop and Supplies
AUTOS FOR RENT — Agency for Reliable Automobiles 26 N. Nevada Avenue
 Phone Main 1050

Galvin Sadie (wid Wm), r 426 W Bijou.

—Samuel, cabinetmkr Bohe & Hillman, r 321 E Platte av.

Galyean Earl C, storekpr, b 323 S Weber.

—Ralph T, cond, b 323 S Weber.

—Rufus C, mach C S & I Ry, r 323 S Weber. (Mrs Emma H.)

Gamble Philip A, lab, r 719 S Nevada av. (Mrs Lydia A.)

—Shesh B, clk P O, r 409 E Willamette av. (Mrs Ellen.)

—Wm A, r nr Palmer boul 2 miles n e of city. (Mrs Forest.)

GAMBRILL CORNELIUS S. Treas El Paso Ice & Coal Co, Sec and Treas Crampton-Gambrill Fuel Co, r 126 E Platte av, Tel Main 43. (Mrs Mary Mackenzie.)

Gandy E Shepard, civ eng H I Reid, r 531 W Pike's Peak av. (Mrs F Alice.)

GANDY NEWTON S. Lawyer, Suite 515 Mining Exch Bldg, Tel Main 124, r 715 N Nevada av, Tel Main 50. (Mrs Vonie F.)

—Wm H, moved to Ocean Side, Cal.

Gannon Mrs Alice M, moved to Isabelle, Tenn.

Gano George W, pres Gano-Downs Co, r Denver, Colo.

GANO-DOWNS CO THE, Geo W Gano Pres, W D Downs V-Pres, Paul M Warnick Sec and Res Mgr, Clothing, Men's Furnishings, Hats, Etc, 10 N Tejon, Tel Main 699.

Gantz George H, real est, 18 Midland Blk, r 321 E Huerfano. (Mrs Mary.)

Ganung Horatio T, stereo Telegraph, rms 213 E Willamette av. (Mrs Gertrude.)



"El Paso" Distilled Water
 Colorado Mineral Water Co.
 J. R. BALLARD, PROPRIETOR
 Pure Spring Water for Domestic Use
 Headquarters, Robinson Drug Co.
 TELEPHONE MAIN 4 AND 583

The El Paso Ice & Coal Co.
 ARTIFICIAL ICE COLORADO'S BEST COAL EL PASO DISTILLED WATER
 29 N. Tejon St. Phones 46 & 91

PATENTS MASON, FENWICK & LAWRENCE
COPYRIGHTS ATTORNEYS and SOLICITORS
TRADE-MARKS 316-318 Colorado Building Denver, Colo.
 FREE BOOK MAILED ON REQUEST

Haigler Realty Co. "Specialists" in San Luis Valley Irrigated Lands
 Offices 1-2-3-6-8 Barnes Building 1131-2 E. Pike's Peak Avenue

Enterprise Furniture Co.

STOVES AND RANGES 129-131 Phone Main 1264
E. HUERFANO STREET

248 GAR R. L. POLK DIRECTORY CO'S. 1910 GAR

TENTS and AWNINGS
HOUSE TENTS A SPECIALTY
LAWN AWNINGS HAMMOCKS
THE OUT WEST TENT & AWNING CO.
113 1-2 N. Tejon St. Phone 1261

Garber John M, carp, r 821 S Tejon (Mrs Carrie B.)
Gard Alfred T, roofer Tompkins Roofing Co, b 102 E St Vrain.
—Mrs Minnie, rms 311½ Center.
—Mrs Susan A, r 102 E St Vrain.
—W T, clk C S Trans & Livery Co, r 1015 E Costilla.
Garden City Town Co, J R McKinnie pres, 315 Exch Nat Bank Bldg.
—Of the Gods, bet Colo City and Manitou.
—Ranch, 5 miles n e of P O.
Gardiner Anna L, tchr Liller School, b 220 E Yampa.
—Charles E, tmstr, b 112 S Conejos.
—Charles F, phys, 818 N Cascade av, r same. (Mrs Fanny.)
—Dorothy, student, b 818 N Cascade av.
—Kathryn B, tchr Liller School, b 220 E Yampa.
—Mary E, b 220 E Yampa.
—Raynord M, student, b 818 N Cascade av.
—Wm B, r 220 E Yampa. (Mrs Mary E.)
—Wm B jr, student, b 220 E Yampa.
Gardner Albert R, reporter Herald, b 16 W Dale.
—Mrs Anna M, b 520 E Huerfano.
—Arnold D, clk J L Lamb, b 307 Jefferson, Colo City.
—Charles P, carrier P O, r 836 E Wilamette av. (Mrs Kate.)
—Charles R, clk J R Marks, b 609 S Cascade av.
—David A, clk, b 307 Jefferson, Colo City.
—Mrs Dora E, moved to Seattle.
—Elizabeth J (wid Henry), r 821 E Cache la Poudre.
—Ella M, b 9 W Cimarron.
—Emma, b 9 W Cimarron.
—Frank F, lab, b 609 S Cascade av.

Gardner George R, student, b 621 E Boulder.
—George S, student, b 222 E Dale.
—Grace B, b 821 E Cache la Poudre.
GARDNER HARRY E, City Pass
Agt Colo Midland Ry, r 711 E Platte av. (Mrs Lydia.)
—Herbert, broker, 315 Hagerman Bldg, r 16 W Dale. (Mrs Helen S.)
—Herbert E, painter Frank Helmer, rms 220 E Costilla.
—Hugh J T, student, b 621 E Boulder.
—James G, patrolman Police Dept, r 841 E San Miguel. (Mrs Lulu B.)
GARDNER JAMES H (J H Gardner Shoe Co), r 517 N Nevada av. (Mrs Ada.)
—James H jr, student, b 517 N Nevada av.
—James R, tmstr, r 609 S Cascade av. (Mrs Mary F.)
—James R jr, lab, b 609 S Cascade av.
—James W, fireman C S & C C D Ry; r 1114 S Nevada av. (Mrs Fannie M.)
—John G, carp, r 512 Ehrich, Colo City. (Mrs Martha N.)
GARDNER J H SHOE CO (J H Gardner), W E Fryhofer, Mgr, 30 N Tejon, Tel Main 1275.
—Laura L, b 520 E Huerfano.
GARDNER MALCOM O, Propr
Manhattan Restaurant, 29 S Cascade av, r 27 W Bijou.
—Mary R, b 821 E Cache la Poudre.
—Randall, student, b 621 E Boulder.
—Samuel S (Gardner & Cotterell), r 613 S Cascade av. (Mrs Daisy L.)
—Wm F, lab, b 609 S Cascade av.
—& Cotterell (S S Gardner, H R Cotterell), grocers and meats, 732 S Tejon.
Garfield School, Willamette av n w cor, Wahsatch av.
Garlington Bessie H, student Central Bus Coll, b 1817 N Weber.
—Elizabeth G (wid Thomas C), r 1817 N Weber.
Garman Harry H, moved to Los Angeles.
—Thomas Q, propr The Maples, furn rooms, 523 E Pike's Peak av.

G. S. Barnes & Son 111 E. Pike's Peak Avenue
Phone Main 60
SPORTING GOODS

Central Business College

18-20 S. TEJON Telephone 1745 F. C. ONSTOTT, Principal
STANDARD SYSTEMS THOROUGH COURSES COMPETENT INSTRUCTORS (See page 144)

GAR Colo. Springs, Colo. City and Manitou Directory. GAR 249

Garnett Claude B, asst sec. Granite G M Co, r 23 N Prospect. (Mrs Lucy T.)
—Mrs Jennie, b 1017 S Sahwatch.
Garnhart Edward E, tmstr Wandell & Lowe T & S Co, r 327 Victoria av.
—Grace G, b 327 Victoria av.
—Grover G, lab, b 327 Victoria av.
Garnier Philip, tailor, r 212 E Jackson. (Mrs Clara L.)
Garrett Claude D, huckster, r 329 N Pine. (Mrs May.)
—Dean, car repr, b 234 W Platte av.
—Fred, wiper, b 234 W Platte av.
—Harry, clk Paris Drug Co, b 507 N Tejon.
—James M, trav agt, rms 120 S Nevada av.
GARRETT JNO W, Guns, Ammunition, Sporting Goods, Fruits, Confectionery, Cigars, Etc., 7 E Huerfano, Tel Main 325, r 401 S Cascade av, Tel Red 524. (Mrs Fannie C.)

A. B. Hutchinson J. L. Columbia
MANITOU LIVERY & TRANSFER CO.
Manitou, Colo.
Office, 227 Manitou Ave. Stable, 111 Manitou Ave. Phone Manitou 9 Phone Manitou 4

Garriott Charles F, dispenser Robinson Drug Co, r 217 N Wahsatch av. (Mrs Ella.)
Garrison Joseph, lab, r rear 124 W Cimarron.
—Joseph J, plmbr F E Bumstead, rms 19-a S Cascade av.
—Obc, houseman, 106 N Cascade av.
—Wm M, hlpr C S & I Ry, rms 202 S 18th.
Garrity John, shoemkr Deal Shoe Co, rms 2 W Costilla.
Garry James F, lab, r 817 S Royer. (Mrs Mary A.)

JNO. W. GARRETT

SPORTING GOODS
FISHING TACKLE
HUNTERS' SUPPLIES
GUNS, REVOLVERS
AMMUNITION

Do You Shoot?
Guns for Sale
Guns for Rent

UNEXCELLED SODA
FOUNTAIN DRINKS
CONFECTIONS
FRUITS, CIGARS
SMOKERS' ARTICLES
TOBACCOS

Phone Call, Main 325

7 East Huerfano Street

Garrett Roy C, moved to Holdridge, Kans.
—Sarah E, b 234 W Platte av.
—Thomas W, huckster, r 234 W Platte av. (Mrs Carrie C.)
Garrigus Solomon Z, mach, r 426 Lincoln av, Colo City. (Mrs Annie V.)

Garry Mamie, student High School, b 817 S Royer.
—Robert J, moved to Denver.
Garstin Mrs Marvin A, r 2230 N Tejon.
GARSTIN WM (Sawyer & Garstin), City Eng Colo City, r 117 E Espanola. (Mrs Isabelle N.)
Garth Mrs Geneva C, artist, 107½ S Tejon, r same.

THE EVENING HERALD 30 CENTS PER MONTH
LEADING EVENING PAPER LARGEST CIRCULATION
Cheaper and Better Than Any Other Newspaper in Central Colorado

The El Paso Ice & Coal Co. ARTIFICIAL ICE COLORADO'S BEST COAL EL PASO DISTILLED WATER
29 N. Tejon St. Phones 46 & 91

The Mansions Hotel Effervescing Lithia and Iron Water
for Pure Drinking Water and for Medicinal Use
Colorado Mineral Water Co. J. R. Ballard, Prop.

The Robinson Drug Co. THE BUSY CORNER

Finest Line of Drugs and Drug Sundries. Prompt Delivery. Phone 4

The El Paso Ice & Coal Co.
 ARTIFICIAL ICE
 COLORADO'S BEST COAL
 EL PASO DISTILLED WATER
 29 N. Tejon St. Phones 46 & 91

250 GAR R. L. POLK DIRECTORY CO'S. 1910 GAU

PIKE'S PEAK FLORAL CO
RETAIL FLORISTS
 Cor. Wahsatch and Platte Avenues
 Phone Main 28

GARTH DR SAMUEL A., Dentist, Painless Extracting, Gold Crowns a Specialty, All Work Guaranteed 107 1/2 S Tejon, r same, Tel Main 2262, Hours 8 a m to 5 p m, Sundays 9 to 12 a m. (Mrs Geneva C.)
 Gartner, see Gortner.
 Garver Willis D, clk W N Burgess, r 422 S Tejon. (Mrs Ruth E.)
 Garvey Florence, student, b 425 S Weber.
 —Mrs Katherine, moved to Denver.
 —May (wid Joseph P), r rear 126 N Spruce.
 —Wm E, student, b rear 126 N Spruce.
 Garvin Arthur A, waiter, b 944 N Spruce. (Mrs Viola.)

Gater George W, valet, r 2025 N Weber. (Mrs Mary B.)
 —Ollie B, student, b 2025 N Weber.
 Gates Anne H, music tchr, 214 E Willamette av, r same.
 —Mrs Harriet, rms 1115 Wood av.
GATES JOHN M., Bookkeeper Enterprise Furniture Co, r 1019 N Walnut. (Mrs Cora B.)
 —Russell, pres Russell Gates Merc Co, r Denver.
GATES RUSSELL MERCANTILE Co, Russell Gates Pres, C J Schrader Sec, J J Eubank Treas and Mgr, Wholesale Butter, Eggs, Cheese, Potatoes and Grain, 118 S Nevada av, Tel Main 257.
 —Susan A (wid J T), b 1513 N Nevada av.
 Gatliffe Charles F, b Union Printers' Home.
 Gatson George W, electr Citizens L, H & P Co, r 307 N Walnut.
 —Mary M, b 307 N Walnut.
GATTERER GEORGE J., Tailor 216 N Tejon, Tel Main 1247, r 515 W San Rafael. (Mrs Nora.) (See adv.)

GEO. J. GATTERER C. E. MADDOCKS

TAILORS

Phone 1247 216 N. Tejon Street

GAS CO THE , See Colo Springs Light & Power Co, 107-111 E Kiowa, Tel Main 2401. (See front cover.)	Gaughen Thomas P, rms rear 554 E Bijou.
Gashwiler Mrs Laura A, moved to Paris, France.	Gaughenbaugh Harmon, mining, b 1331 Colorado av.
Gast John B, lieut Hose Co No 1, b 511 N Walnut. (Mrs Ethel.)	Gault Mrs Ada A, r 3d East nr Locust, Nob Hill.
	Gaunt Hallie P, stenog C M Ry, b 110 W 2d, Ivywild.

Paul Auto Co. 17 S. Cascade Ave. Telephone 2214
CARS FOR RENT DAY OR NIGHT

Tompkins Roofing Co. Metal Slate Tile **Roofing**

FRANK TOMPKINS, Manager
 REAR GAZETTE BUILDING
 TELEPHONES MAIN 614 AND 1751
 Cornice Work Metal Ceilings

GAU Colo. Springs, Colo. City and Manitou Directory. GEI 251

Gause Lenereaux, student, b 327 N Weber.
 —Mrs May, clk Hibbard & Co, r 327 N Weber.
 Gauss Helen W, b 2030 N Cascade av.
 —Theodore W, cashr Shove Aldrich & Co, b 2030 N Cascade av.
 —Wm T, r 2030 N Cascade av. (Mrs Helen W.)
 Gavin Thomas J, detective Police Dept, r 509 W Kiowa. (Mrs Kate.)
 Gay Agatha (wid Antoine), b 426 N Tejon.
 —Mrs Anna, housekpr, r 426 N Tejon.
 —Ella, clk Pelta's Dept Store, b 214 E Pike's Peak av.
GAY FRED H., Broker Cripple Creek Mining Stocks and Bonds, Financial Agt for All High Grade Investments, 26-27 First Nat Bank Bldg, Tel Main 1363, r 920 N Nevada av, Tel Main 1867. (Mrs Margaret.)
 —Mrs Iantha R, moved to Delaware, Ohio.
 —Terenz, r 221 W Kiowa.
 Gaya Amabile, gardener, r 1815 N Chestnut. (Mrs Rosa.)
 —Joseph, b 1815 N Chestnut.
 Gayden Wm M, lab, rms 502 S Corona.
 Gaylord Owen E, b Union Printers' Home.
 Gaymann Mrs Ella R, r 1015 Colorado av.
 —Harriet L, tchr Washington School, b 1015 Colorado av.
 —Leo, b 1015 Colorado av.
 —Lulu, bkpr, b 1015 Colorado av.
 —Wm H, moved to Denver.
 Gazette Building, 13 E Pike's Peak av.
GAZETTE THE (Daily and Weekly), Colo Springs Gazette Co, Publishers, M A Ege Bus Mgr, 15 E Pike's Peak av, Tel Main 215. (See right bottom lines.)
 Gazin Arnold J, clk Curtin & Sunderlin, b 304 E Monument.
 —Henry J, clk May Clo Co, b 304 E Monument.
 —Wm H, r 304 E Monument. (Mrs Mary.)

Gazin Wm M, foreman, r 223 S Nevada av. (Mrs Minnie.)
 Geabelein Paul, millman, b 1519 Colorado av.
 Geanakoplas James, b 2003 N Tejon.
 Gear Katherine M, student Colo Coll, rms Ticknor Hall.
 Gebbie Mary (wid George), r 505 W Bijou.
 —Thomas H, r 324 E Kiowa. (Mrs Della H.)
 Geddes John M, baker 1019 N Wahsatch av, r same. (Mrs Bessie.)
 Geddy, see Goede.
 Gedney Oliver J, lab, b 107 N 12th, Colo City.
 Gee Smith, scavenger, r 615 Maple. (Mrs Emma J.)
 Geeson Florence, b 129 W Las Animas.
 —John, miner, r 129 W Las Animas. (Mrs Sarah J.)
 Geffert Hannah, domestic, 707 N Cascade av.
 —Minnie, domestic, 707 N Cascade av.
 Geier Roy M, appr Carrick H & C Co, b 516 S Nevada av.
GEIER WM M., Fine Carriage Painting and Bicycle Enameling, Automobile Work a Specialty, 516 S Nevada av, r same, Tel Main 934. (Mrs Annetti.)
 Geiger Adam, died August 30, '09, age 63 years, Colo City.
GEIGER GEORGE F., Sec and Mgr Colo City Ice, Fuel & Feed Co, 431 Colorado av, Colo City, Tels West 90 and Home 90, r 324 Lincoln av, Colo City, Tel Home 17. (Mrs Rose.)
 —Joseph B, eng Colo City Ice, Fuel & Feed Co, r 1109 Colorado av, Colo City. (Mrs Mary B.)
 —Mrs M Jennie T, r 838 E San Miguel.
 —Percy A, trav agt, b 838 E San Miguel.
 Geissler Anna L, student, b 233 Franklin.

GOOD HEALTH DRINK WATERS THAT ARE PURE

 HEADQUARTERS, ROBINSON DRUG CO.
Colorado Mineral Water Co. 'Everything in Mineral Water'
 J. R. BALLARD, PROPRIETOR
 Telephones Main 4 & 583

"The Name a Guarantee of Quality"
Otis Elevators
 1609-13 Glenarm St. Denver, Colorado

Chris Pedersen

Jobbing and Shop Work

Rear 20 E. Bijou Tel. Main 1639

252 GEI R. L. POLK DIRECTORY CO'S. 1910 GER

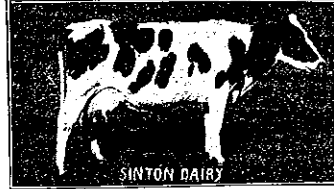

GEISSLER CHARLES General Contractor and Builder, 233 N Franklin, r same, Tel Main 844. (Mrs Mary F.) (See adv.)

Telephone Main 844

233 N. Franklin Street

CHARLES GEISSLER

GENERAL CONTRACTOR AND BUILDER

Personal Attention Given to All Work Office and Store Fixtures

Geissler Paul C, student, b 233 Franklin.
 —Ruth M, student, 233 Franklin.
 Geith Frances, opr Colo. Tel Co, b 330 N Nevada av.
 Gelatt Josephine E (wid Hubert D), b 19 E Columbia.
 Gelle Marie, tchr, b 719 N Cascade av.
GEM RESTAURANT, Louis Clausen Propr, Best Meals in the City 15c and up, Meals at All Hours, 3½ W Huerfano.
GEM TOILET & LAUNDRY CO, C V Turner Pres and Treas, H V Holman Sec, 310 Mining Exch Bldg, Tel Main 82.
GENERAL ACCIDENT, FIRE & Life Assurance Corp (of Perth, Scotland), H A Scurr Agt, 20 S Tejon.
 Gency Mrs Camille M, smstrs, b 817 N Tejon.

George Hulda, b 712 N Walnut.
 —James E, eng, r 420 W Kiowa. (Mrs Etta.)
 —Leland L, mach C S & C C D Ry, b 1216 Washington av.
 —Wm W, janitor, r rear 211 N Nevada av.
 Gepford Angie B, b 432 N Prospect.
 —Anna E (wid John), r 105 S Weber.
 —Jeremiah D, r 432 N Prospect. (Mrs Minerva J.)
 —Ora J, boiler mkr C M Ry, b 105 S Weber.
 Gerbac John, lab, r 427 Main, Colo City. (Mrs Mary.)
 Gerber Wm, carp, r 514 Ehrich, Colo City. (Mrs. Celia.)
 Gerhart Ethel M, tchr Whittier School, rms 131 Monroe, Colo City.
 Gerken Charles, moved to Leadville, Colo.

The H. A. Gaebel Engraving Co.

MAKERS OF GOOD CUTS FOR PRINTING PURPOSES
 412 1-2 SANTA FE AVE. PUEBLO, COLO. PHONE UNION 761

Burgess

112 North Tejon Street
 FINE CONFECTIONERY
 OUR OWN MAKE

GEK Colo. Springs, Colo. City and Manitou Directory. GIB 253

Germain Edward L, ydman Monument Valley Coal Co, r 518 W Pike's Peak av. (Mrs Ida M.)
GERMAN ALLIANCE INS CO (of New York), State Realty Co, Agts, 125 E Pike's Peak av.
 —Evangelical Immanuel Church, 332 N Wahsatch av.
GERMAN FIRE INS CO (of Pittsburgh), A B Williams & Co Agts, 113½ N Tejon.
GERMANIA FIRE INS CO (of New York), Christopher & Sheafor Agts, 36 First Nat Bank Bldg.
GERMANIA FIRE INS CO (of New York), W W Williamson Agt, 40 First Nat Bank Bldg.
 Gerneters Gust, millman, b 825 Washington, Colo City.
 Gerould Elizabeth, student Colo Coll, rms McGregor Hall.
 Gerry Wm J, r 507 S Tejon. (Mrs Nannie H.)
 Gerteisen Mrs Nanny, rms 165 Waltham av, Manitou.
 Gervais Elizabeth M, clk Couture's, b 1826 Washington, Colo City.
 —Ernest T, clk C M Ry, b 1826 Washington, Colo City.
 —Harry G, clk City Drug Store, b 1826 Washington, Colo City.
 —Zotique J, foreman C M Ry, r 1826 Washington, Colo City. (Mrs Lizzie.)
 Gesford Elsmere E, houseman Shields-Morley Gro Co, r 512 Lincoln av, Colo City.
 —Mrs Nettie E, r 512 Lincoln av, Colo City.
 Gething John W, moved to Cleveland, O.
 Getts Blanche M, presser J S Hunter, b 335 W Costilla.
 —Earl, lab, b 335 W Costilla.
 —Eugene C, coltr El Paso Lbr Co, r 335 W Costilla. (Mrs Bertha H.)
 —Hattie, tel opr, b 335 W Costilla.
 Geyer John S (Schumacher & Geyer), r 420 Cooper av. (Mrs Anna L.)
 Giannini Mrs Mollie, moved to St. Louis, Mo.
 Gibbon Frederick, r 408 Grant, Colo City. (Mrs Georgina.)

Gibbons Abraham, lab, b 323 W Bijou.
 —Harry, lab, b 323 W Bijou.
 Gibbs Alfred H, carp, r 211 E 2d, Ivywild. (Mrs Mary E.)
 —Alice M, asst Isaac Burton, b 211 E 2d, Ivywild.
 —Austin H, driver F C Hayman, b 1113 S Nevada av.
 —George R, rms 9 W Boulder.
 —Henry H, expman, r 1113 S Nevada av. (Mrs Charlotte E.)
 —Nannie, student Colo Coll, rms Bemis Hall.
 —Percy J, driver F C Hayman, b 1113 S Nevada av.
 Gibson Arie C (wid Wm N), r 818 S Cascade av.
 —Cora, tchr, Spaulding House.
 —Curtis H, r 113 S 14th. (Mrs Ida M.)
 —Ella (wid Wm), rms 121 W Rio Grande.
 —Forrest D, fireman Hose and Truck Co No 2, r 421 S Sierra Madre. (Mrs Nellie M.)
 —Mrs Georgina S, stenog Golden Cycle Mill, rms 322 N Foote av.
 —Henry A, cond C S & I Ry, r 1430 N Walnut. (Mrs Anna.)
 —Henry W, lab, r 1001 S Royer. (Mrs Sarah E.)
 —James J, lab, r 917 S Royer. (Mrs Mina.)
 —John, fireman A T & S F Ry, rms 305 S Weber.
 —Roxie R (wid John), b 9 S 8th.
 —Wm E, student Central Bus Coll, b 113 S 14th.

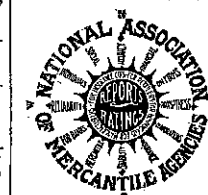

The Giles Mercantile Agency Co.
 —Incorporated

Collections
 Credit Ratings
 Reports

301-304 Hagerman Bldg Phones 461 and 462

The Hyde Paper Co.

100-102 S. Victoria Ave., Pueblo, Colo.

The Paper for This Book Furnished by Us

The El Paso Ice & Coal Co.
 ARTIFICIAL ICE
 COLORADO'S BEST COAL
 EL PASO DISTILLED WATER
 29 N. Tejon St. Phones 46 & 91

"El Paso" Distilled Water
 Pure Spring Water
 for Domestic Use
 Headquarters, Robinson Drug Co.
 Colorado Mineral Water Co.
 J. R. BALLARD, PROPRIETOR
 TELEPHONES MAIN 4 AND 583

The El Paso Ice & Coal Co.
 ARTIFICIAL ICE
 COLORADO'S BEST COAL
 EL PASO DISTILLED WATER
 29 N. Tejon St. Phones 46 & 91

DUNLAP HATS
STETSON HATS
HAWES HATS



254 GID R. L. POLK DIRECTORY CO'S. 1910 GIL



GIDDINGS BROS (Louis A and Ralph O Giddings, T C Kirkwood), Dry Goods, Carpets, Cloaks, Suits, Millinery, Ladies' and Men's Furnishings, 101-103 N Tejon, Tel Main 72. (See adv.)

Giebel Estella C, rms 19 W Espanola.
 Giesing Alice, student Central Bus Coll, b 723 Lincoln av, Colo City.
 —Henry (Giesing & Perbulia), r 723 Lincoln av, Colo City. (Mrs Mary.)
 —Thomas J, appr Out West P & Co, b 723 Lincoln av, Colo City.
 —& Perbulia (Henry Giesing, John Perbulia), saloon, 606 Colorado av, Colo City.
 Gifford Charles H, cook, rms 22 E Huerfano.
 Gigax Ralph, rms M W Sanitarium.

GIDDINGS BROS.
Dry Goods, Suits, Costumes, Millinery, Carpets, Rugs Ladies' and Men's Furnishings
 101-103 North Tejon St. Telephone Main 72

GIDDINGS BUILDING, Kiowa n e cor Tejon.
 —Edwin W, mining 118 E Kiowa, r 28 E Boulder. (Mrs Hester E.)
GIDDINGS LOUIS A (Giddings Bros), r 1404 N Nevada av, Tel Main 646. (Mrs Mary C.)
 —Louis E, office, 118 E Kiowa, r 28 E Boulder.
 —Percy W, electr Portland Mill, r 16 10th, Ivywild. (Mrs Elsie F.)
GIDDINGS RALPH O (Giddings Bros), r 1231 N Nevada av, Tel Main 615. (Mrs Anna L.)
 Gideon Mrs Ida, r 705 N Spruce.
 —John W, tmstr, r 229 N El Paso. (Mrs Rose L.)

Gila Copper Co, E P Shove sec, 509 Mining Exch Bldg.
 Gilberg Frank, shoes, 25½ E Huerfano, r 809 S Tejon. (Mrs Rose.)
 Gilbert Ernest M, elec eng, r 518 S Nevada av. (Mrs Alice G.)
 —George B, phys Cragmor Sanatorium, r same.
 —Ida E, tchr, b 1302 Washington av.
 —John A, with J C St John P & H Co, r 718 W Pike's Peak av. (Mrs Charlotte B.)
GILBERT JOSEPH B (Gilbert & Van Eaton), r 330 Mesa rd, Tel Main 1492. (Mrs Eleanor.)
 —Merle E, asst tkt agt C & S Ry, r 117 N Prospect. (Mrs Mabel L.)

THE WATERMAN PRESS Main 1154
 112 EAST CUCHARRAS STREET
 A. B. WATERMAN, PROP. PRINTED THIS DIRECTORY

H. A. SCURR Real Estate & Loans
 Money to Loan on Chattels
 Tel. Black 732 20 S. Tejon St. NOTARY PUBLIC

GIL Colo. Springs, Colo. City and Manitou Directory. GIL 255

Gilbert Ruth, tchr Colo Coll, rms Bennis Hall.
GILBERT & VAN EATON (J B Gilbert, J A Van Eaton), Real Estate, Insurance, Loans, Rentals, Exchanges a Specialty, 330 Mesa rd, Tel Main 1492. (See adv.)

Giles Katherine E, emp Elite Laundry, b 823 E Cucharras.
GILES MERCANTILE AGENCY Co, H C Chapman Pres, R D Sims V-Pres and Treas, W V Sims Sec, 301 to 304 Hagerman Bldg, Tel Main 461. (See adv.)

J. B. GILBERT J. A. VAN EATON
 Phone 1574

GILBERT & VAN EATON
Real Estate, Insurance, Loans, Rentals
Exchanges a Specialty
 We Solicit Your Patronage in the Above
 Phone Main 1492 330 Mesa Road, Colorado Springs

Gilchrist Andrew, b Union Printers' Home.
GILDEA P F, Physician and Surgeon, 2 N Cascade av, Tel Main 74, Hours 10 a m to 1 p m, 2:30 to 4 p m, Sundays by Appointment, r 2220 N Cascade av, Tel Main 39. (Mrs Mary F.)
 —Harold H, student, b 1121 N Tejon.
 —Miriam R, student, b 1121 N Tejon.
 —Mrs Mollie L, rms 618 E Boulder.
 —M Clement, tchr Colo Coll, r 1121 N Tejon. (Mrs Josephine R.)
 —Richard D, student, b 1121 N Tejon.
 —Ruth L, student Cutler Academy, b 1121 N Tejon.
 —Viola, laund Colo School for D and B.
 Giles Ada E, b 1109 N Weber.
GILES COLORADO SPRINGS DIRECTORY, R L Polk Directory Co, Publishers 303-304 Hagerman Bldg, Tel Main 461.
 —Effie, domestic, Colo School for D and B.

GILES SAMUEL J, Cashr Exchange Nat Bank, r 1109 N Weber, Tel Red 145.
 Gilfillan Dora, tchr, b 318 E Caramillo.
 —Irma E, b 318 E Caramillo.
 —James H, r 318 E Caramillo.
 Gil Albert S, clk C S & C C D Ry, rms 218 S Tejon.
 —Bert N, plmbr F S Priess, r Main nr St Vrain Nob Hill. (Mrs Flora M.)
 —Edward L, b Union Printers' Home.
 —Frances A (wid Wm H), clk County Commrs, r 408 W Platte av.
 —Henry C, lab, r 728 High. (Mrs Jane.)
 —John T, stereo Gazette.
 —Margaret, nurse 225 N Weber, rms same.
 —Maude, b 424 N Weber.
 —Theodore F, harness mkr Carrick H & C Co, r 1314 E Platte av. (Mrs Mary M.)
GILLASPY GEORGE J (Will Catheter & Co), Propr City Drug Store, 15 E Huerfano, Tel Main 1716, r 412 N Walnut. (Mrs Emma F.)

The Mansions Hotel Effervescing Lithia and Iron Water
 for Pure Drinking Water and for Medicinal Use
Colorado Mineral Water Co.
 Headquarters Robinson Drug Co.
 Phones Main 4 and 583
 J. R. Ballard, Prop.



WEBER CYCLE and SUPPLY COMPANY
 Hall's Safes and Vault Work
 All Kinds of Tires
 Rubber Stamps, Keys, Etc.
 6 E. Kiowa St. Phone Main 466

ALEX. MACKENZIE 21 E. Bijou Street
Telephone Main 1193
Merchant Tailor

256 GIL R. L. POLK DIRECTORY CO'S. 1910 GIL

Gillaspy Lee R, b 408 N Walnut.
—Robert A, clk G J Gillaspay, r 408 N Walnut. (Mrs Mary J.)
—R Gifford, clk Will Cather & Co, b 412 N Walnut.
Giller Henry R, moved to Hotchkiss, Colo.
Gilles, see also Gillis.
—John W, poultry breeder, 824 N Hancock av, r same. (Mrs Tessa E.)
Gillespie Adeline, smstrs, r 103 W Cheyenne rd.
—Ellen E, student, b 608 S Sahwatch.
—J Albert, hlpr C M Ry, r 515 Ehrich, Colo City. (Mrs Minnie F.)
—Marietta H (wid Frank E), r 2003 N Tejon.
—Matilda A (wid Henry), r 608 S Sahwatch.
—Raymond A, clk, b 226 S Tejon.
—Mrs Vena M, rms 226 S Tejon.
Gillett James, monuments, 524 E Costilla, r 520 same.
—Mrs Mary, rms 320 N Cascade av.
GILLETT OMER R, Physician and Surgeon, 7-8 First Nat Bank Bldg, Tel Main 531, Hours 9:30 to 11 a m, 2 to 3:30 p m, Sundays 10 to 11 a m, City Health Officer, City Hall, Tel Main 156, r 320 N Cascade av, Tel Main 567.
Gillette Demorest A, lineman Colo Tel Co, r 822 N Prospect. (Mrs Nellie M.)
—John D, r 521 Mesa rd. (Mrs Anna E.)
Gillfedder Anna, governess, 1210 Wood av.
Gillies James, rancher, r 2121 N Tejon. (Mrs Marguerite E.)
Gillihan Mark E, barber Wyatt & Raypole, r 210 E Cimarron. (Mrs Minnie.)
Gilliland LeRoy F B, mach, r 519 Jefferson, Colo City. (Mrs Blanche.)
Gillingham Charles L, r 353 E Las Vegas. (Mrs Delphine E.)
—Harvey, constable Court House, r 326 E Las Vegas. (Mrs Wilda B.)

GILLIS ANGUS, General Contractor and Builder, 128 Ruxton av, Manitou, r same, Tel Olive 901. (Mrs Bertha A.)
—Anna P, maid Antlers Hotel, b 324 N El Paso.
—Charles A, clk, b 324 N El Paso.
—Clement A, student, b 128 Ruxton av, Manitou.
—Eugene J, b 128 Ruxton av, Manitou.
—James J, died May 29, '09, age 48.
—Lena (wid James A), r 324 N El Paso.
—Leonora F, b 128 Ruxton av, Manitou.
—Wm A, baggage agt D & R G R R, r 1016 Cheyenne rd. (Mrs Levina.)
Gilligly Minnie F, nurse, 421 Plateau av, Colo City, r same.
—Onie M, emp C S Laundry, b 421 Plateau av, Colo City.
—Vernie E, student, b 421 Plateau av, Colo City.
—Wm M, lab, r 421 Plateau av, Colo City. (Mrs Minnie F.)
Gillpatrick Helen L, student, b 1129 Colorado av.
Gilman Bertha, clk W N Burgess, b 619 S Nevada av.
—Harriet E, tchr, b 1209 Park av.
—I Marietta, emp Mueth's, b 619 S Nevada av.
—Michael J, rancher, r 619 S Nevada av. (Mrs Susan A.)
—Orick, carp C M Ry, r 1209 Park av. (Mrs Eva E.)
Gilmore Albert G, gardener W K Jewett, r 1025 N Walnut. (Mrs Sarah C.)
GILMORE A H, All Kinds of Carpet and Rug Weaving From Your Own Goods, at Reasonable Rates, 429 S Sierra Madre, r same.
—Derwood S, pres Prompt Printery Co, r 1219 Colorado av. (Mrs Allie E.)

Good Health is Wealth and the essentials to good health are contained in good Pure Foods. You can buy this kind at
The HEMENWAY GROCERY CO.
115 South Tejon 1201 North Weber

ARTIFICIAL ICE
COLORADO'S BEST COAL
EL PASO DISTILLED WATER
29 N. Tejon St. Phones 46 & 91

The El Paso Ice & Coal Co.

Kaufman's
EVERYTHING FOR EVERYBODY

All That's Good in Men's Furnishings
Phone Main 467

GIL Colo. Springs, Colo. City and Manitou Directory. GLE 257

GILMORE GEORGE B, Physician and Surgeon City Health Officer, Suite 33-35 Bank Bldg, Colo City, Tels West 86 and Home 83, Office Hours 9 to 11 a m, 2 to 4 and 7 to 8 p m, Sundays 9:30 to 11 a m, r 325 Jefferson, Colo City, Tels White 511 and Home 87. (Mrs Mary L.)
—George W, died Oct 12, '09, age 50.
—Howard D, eng C M Ry, b. 15 S 18th.
—Hugh, student, b 831 N Cascade av.
—John F, real est, r 13 S Limite. Mrs Anna L.)
—J W, miner Danville Coal Mine, r Curtis P O.
—Norman L, trav agt, r 1231 Colorado av. (Mrs Jennie D.)
—Mrs Susan, r rear 513 E Kiowa.
—Wm M, miner, r Curtis P O. (Mrs Ella.)
Gilpin Francis, investments, 201 Mining Exch Bldg, r 2 1st Broadmoor. (Mrs Emma M.)
—Laura, b 2 1st, Broadmoor.
Ginder Henry H, mason, b 202 S 18th.
Ginger Bonnie R, artist Summer View & Adv Co, b 535 E Platte av.
—Lewis T, r 535 E Platte av.
—Margaret, furn rooms, 15 S Wahsatch av.
Ginn Wm H, grocer, r Manitou av, Colo City, r same. (Mrs Mary E.)
Gipson, see Gibson.
GIRARD FIRE INS CO (of Philadelphia), Sun Realty Co Agts, 23 1/2 N Tejon.
Girbic John, millman U S R & R Co, Girdlestone John, r rear 420 E St Vrain. (Mrs Katherine G.)
Girling George W, stock raiser, r 1219 N Weber. (Mrs Bessie.)
—John A, student, b 1219 N Weber.
Gish Samuel A, mason, r 714 E Cucharras. (Mrs Anna.)
Givens Mary (wid Isaac), r 2316 Rock Island av.
—Warren, porter Elks Home, rms 15 E Huerfano.

J. D. HILTBRAND
EDISON AND VICTOR
Talking Machines
125 1-2 N. Tejon Tel. Main 913

Glackin Elizabeth R, stenog Hefley-Arcularius Drug Co, b 2112 N Nevada av.
—James W, supt Evergreen Cemetery, r 2121 N Nevada av. (Mrs Bridget G.)
—Mamie E, b 2112 N Nevada av.
Gladden Solomon C, r 312 E 2d, Ivy-wild.
Gladding Francis B, bkpr C S Floral Co, rms 226 1/2 N Tejon.
Glan Joseph, student Central Bus Coll, b 812 N Corona.
Glandon George E, b Union Printers' Home.
Glasco J Ernest, porter Tucker's Rest, rms 705 E Dale. (Mrs Lizzie B.)
Glaskin James B, motorcycle repr, 8 E Bijou, r 19 E Willamette av.
Glason Mrs Bessie, b 303 N 4th, Colo City.
Glass Louisa J (wid James H), b 132 S 16th.
Glasser John B, sec M & P P Ry, r Denver, Colo.
—Walter B, moved to Denver, Colo.
Glau Bella, student, b 812 N Corona.
—Nash, student, b 812 N Corona.
—Mrs Rose, r 812 N Corona.
Glaze Earl, appr Hemenway Carriage Co, b 418 S El Paso.
—Otho E, appr, b 418 S El Paso.
—Wm A, painter Hemenway Carriage Co, r 418 El Paso. (Mrs Georgie E.)
—Wm A, r 915 E San Rafael. (Mrs Sarah I.)
Gleason, see also Glezen.
—Bessie, b 226 Colorado av, Colo City.

FOR GOOD HEALTH DRINK WATERS THAT ARE PURE
MINERAL WATERS DELIVERED
MANITOU UTE CHIEF SODA WATER
DELIVERED FRESH FROM THE SPRING DAILY
Colorado Mineral Water Co.
J. R. Ballard, Prop.
Headquarters Robinson Drug Co.
Phones Main 4 and 583

3rd Floor
Opera House
Block

Colorado Springs Business College

Commercial
Shorthand and
Typewriting
Courses

The BROWN LUMBER CO.

20 to 32 W. Vermijo Ave.
Telephone Main 102

Carries a Full Line of
BUILDERS' HARDWARE and BUILDING MATERIAL

258 GLE R. L. POLK DIRECTORY CO'S. 1910 GOD

IRRIGATED FRUIT LAND FOR SALE

PIKE'S PEAK REALTY CO.
5 1-2 N. Tejon St. Over Busy Corner

WE RENT HOUSES

Gleason Cornelius, lab, b 320 Jefferson, Colo City.

—Edward, lab, b 320 Jefferson, Colo City.

—Ethel B, student, rms McGregor Hall.

—James, lab, r 320 Jefferson, Colo City. (Mrs Kate.)

—Michael, lab, r 415 E Yampa. (Mrs Hannah.)

Gledhill Arthur M, opr Joslyn Type-setting Co, r 826 Lincoln av. (Mrs Mattie.)

—Carrie (wid Frederick S), r rear 834 Lincoln av.

Glen Eyrie, 3 miles n of West Colo City.

—Eyrie School, Glenn Eyrie rd, 2½ miles n of West Colo City.

Glendenning Wm, rms 110 N Tejon. Glenn Archibaid, expman, r 512 E Pike's Peak av.

—John, r 1421 Wood av. (Mrs Jeanie.)

—Joshua W, tailor, 414½ Colorado av, Colo City, r 925 Lincoln av, Colo City. (Mrs Caroline.)

—Mamie, b 925 Lincoln av, Colo City.

—Majorie, student, b 1421 Wood av. Glennon Esther C, r 523 W San Rafael.

GLENS FALLS FIRE INS CO (of Glens Falls N Y), H A Scurr Agt, 20 S Tejon.

GLENS FALLS FIRE INS CO (of Glens Falls N Y), W W Williamson Agt, 40 First Nat Bank Bldg.

Glew Margaret, nurse, Bethel Hospital, rms 217 S Institute.

Glezen, see also Gleason.
—James L, eng Gazette, r 826 E Cucharras. (Mrs Luella M.)

Glezen Lee L, student High School, b 826 E Cucharras.

Glick Ralph W, rms 119 E Willamette av. (Mrs Hallie.)

Glimpse Joseph M, insp, r 120 N Chestnut. (Mrs Jessie E.)

GLOBE CLOTHING STORE, Alexander Reibschid Propr, Men's and Women's Clothing and Furnishing, 23 S Tejon, Tel Main 365.

GLOBE EXPRESS CO. A C Harris Agt, 16 N Tejon, Tel Main 73.

Glockner Sanatorium & Training School for Nurses, Sister Rose Alexius, superior, 2200 N Tejon.

Glossop Alice C (wid Alfred), r 1128 Colorado av.

Glover Emma, moved to Santa Anna, Cal.

—J David, gen agt to Fountain Valley L & I Co, r 1623 S Tejon. (Mrs Rosa L.)

—Mrs Mary J, died Jan 15, '10, age 85.

Gluhm Matilda, b 210 E Uintah.

Glynn Andrew, gardener, r rear 18 Lake av, Broadmoor. (Mrs Mary C.)

Gnewach Charles A, died May 19, '09, age 35.

—Frances H (wid Charles A), r 2411 N Tejon.

Goad Charles, driver, b 25 W Moreno av.

—John L, driver Regan Grocery Co, b 1727 N Corona.

—Samuel (City Trans & Storage Co), r 25 W Moreno av. (Mrs Mary.)

Gochnauer Walter L, gardener, b 721 S Tejon. (Mrs Rosa N.)

—Wm A, moved to Los Angeles.

—Wm L, driver Globe Exp Co, r 721 S Tejon. (Mrs Ina M.)

Goddard Charles P, miner, r 318 W St Vrain. (Mrs Flora I.)

GODDARD DON C, Mgr Colo Springs Social Driving Club, 20½ N Tejon, Tel Main 857, rms 2 N Cascade av.

—Elizabeth Cass (wid Francis W), r 808 N Cascade av.

—Rose, waiter Alta Vista Hotel.

E. G. PASTER Contractor and Builder

Shop 4 E. Kiowa St. Phone 801
Residence Phone 967

GOD Colo. Springs, Colo. City and Manitou Directory. GOL 259

Godfrey Block, Colo City, 505 Colorado av.

—Hall, Colo City, sec Red Men's Hall.

GODFREY ORRIN L, Asst Cashr El Paso Nat Bank, Treas Chamber of Commerce, r 17 Latonia Apts, Tel Main 2218. (Mrs Rose Mary S.)

—Robert T L, drugs, 505 Colorado av, Colo City, r 315 Lincoln av, Colo City. (Mrs Fannie M.)

Godwin Addie E (wid George W), b 1501½ Colorado av.

—Charlotte, tchr, rms 1501½ Colorado av.

—Marion, opr Colo Tel Co, b 1501½ Colorado av.

—Nordese D, painter, r 935 S Weber. (Mrs Sarah.)

Goede Albert, clk, b 20 S Corona.

—Frank J, shoemkr, 308½ E Pike's Peak av, r 307 S Weber.

—John V, shoemkr 131 E Kiowa, r 20 S Corona. (Mrs Mary E.)

—John V jr, painter J N Klein, b 20 S Corona.

—Peter J, shoe repr, 230 E Dale, r 1224 N El Paso. (Mrs Erata T.)

Goedy H, core mkr Hassel Iron Wks Co.

Goeglein Wm J, assayer Golden Cycle Mill, r 1521 Washington av. (Mrs Myrtle W.)

Goel Meta, rms 317 E San Rafael.

Goerke Curt P (Paul Goerke & Son), b 136 Grand av, Manitou.

—Paul (Paul Goerke & Son), r 136 Grand av, Manitou. (Mrs Ida.)

—Paul & Son (Paul and Curt P), curios, 209 Manitou av, Manitou.

GOETZ M K BREWING CO (St Joseph, Mo), Wagner-Stockbridge Merc & Drug Co Agts, Brewers of a Special Brand of Pale Lager Beer, 731 Colorado av, Colo City, Tel West 93.

Goff, see also Gough.

—Clarence R, solr E S Goff, b 339 E Las Vegas.

—Eli S, grocer, 339 E Las Vegas, rms M W Sanitarium. (Mrs Mary A.)

DEICHMANN & DOUGLAS

Buy Your TRUNKS of Us and Save the Jobber's Profit

Phone Main 1593 Ill N. Tejon

GOFF JOHN H, Agt U S Express Co, 15 N Tejon, Tel Main 21, r 17 Boulder cres. (Mrs Mary F.)

—Ralph E, student, b 339 E Las Vegas.

Gogert Fred, milker Holland Dairy Co.

Goheen Albert, millman, rms 901 Lincoln av, Colo City.

—H V, millman U S R & R Co, r 901 Lincoln av, Colo City.

Golan John H, tailor A J Boland, rms 18 S Corona.

Gold Bond Cons Mines Co, F H Dunnington sec, 125 E Pike's Peak av.

—Burton B, b 1022 N Cedar. (Mrs Sadie B.)

—Christina, b 207 N Wahsatch av.

—Curve Placer Mining Co, C W Dolph sec, 305 Colo Bldg.

—Dollar Cons M Co, J R Young sec, 43 P O Bldg.

—Hill Bonanza Mining Co, F G Peck sec, 310 Mining Exch Bldg.

—King Mining Co, W L Kirkwood sec, 118 E Kiowa.

—Robert J, furn rooms, 207 N Wahsatch av. (Mrs Priscilla M.)

—& Globe Hill Cons M Co, E C Sharer sec, 315 Exch Nat Bank Bldg.

Goldacker George P, propr Goldacker's Barber Shop, r 416 E Huerfano. (Mrs Amelia S.)

GOLDACKER'S BARBER SHOP, G P Goldacker Propr, First Class in all Departments, Baths 25 cents 14½ E Huerfano.

Golden Abram L, student Colo Coll, rms Hagerman Hall.

—Cycle Mill, Golden Cycle Mining Co proprs, ½ mile s e of Colo City.

The El Paso Ice & Coal Co.
 ARTIFICIAL ICE
 COLORADO'S BEST COAL
 EL PASO DISTILLED WATER
 29 N. Tejon St. Phones 46 & 91

B. BENTON Carpenter and Contractor
 ALL WORK GUARANTEED
 116 Exchange Place Phone Red 233

SIGNS of EVERY DESCRIPTION
W. E. Hawk 22½ S. Tejon St. Phone Black 631

HEADQUARTERS, ROBINSON DRUG CO.
Colorado Mineral Water Co. "Everything in Mineral Water"
 Telephone Main 4 & 585
J. R. BALLARD, PROPRIETOR

The El Paso Ice & Coal Co.
 ARTIFICIAL ICE
 COLORADO'S BEST COAL
 EL PASO DISTILLED WATER
 29 N. Tejon St. Phones 46 & 91

Phone 13 For the **Prompt Plumbers** **Phone 13**
BARNES-STEPHENS PLUMBING & HEATING COMPANY
 208 NORTH TEJON

260 GOL R. L. POLK DIRECTORY CO'S. 1910 GOO

GREWELL COAL CO.
COAL COKE and WOOD
 Office 110 N. Tejon St. Phone 1271
 Yard Phone 2140

GOLDEN CYCLE MINING CO., Harvey McGarry Gen Mgr, 224 Hagerman Bldg, Tel Main 580.
 —Eagle Mines Co, F H Dunnington sec, 125 E Pike's Peak av.
 —Helen A, moved to Denver.
GOLDEN RULE GROCERY & Market, Frank Koke Propr, Staple and Fancy Groceries, Meats, Etc, 128-130 S Nevada av, Tel Main 904.
 —Rule Mining and Milling Co, Jacob Schmidt pres, 610 Colorado av, Colo City.
 —Terry Mining Co, O H Shoup sec, 120 N Tejon.
 —T F, r 11 Cheyenne boul.
Goldfield Burnt Hill M Co, G R Buckman sec, 401 Mining Exch Bldg.
 —Columbia G M Co, C V Twiner sec, 310 Mining Exch Bldg.
 —Hummer G M Co, C D Weimer sec, 43 P O Bldg.
 —Little Joker M Co, J P Carey sec, 401 Mining Exch Bldg.
 —Lone Star M Co, E P Shove sec, 509 Mining Exch Bldg.
 —Republic M & M Co, E S Johnson pres, 66 P O Bldg.
 —Ruby Hill M Co, C D Weimer sec, 43 P O Bldg.
 —Silver Pick M & M Co, E P Shove sec, 509 Mining Exch Bldg.
 —Sunrise Gold Mining Co, Herbert Gardner sec, 315 Hagerman Bldg.
 Goldie Louise (wid. Richard), supt Y W C A, 327 N Weber.
 —Martin, porter J C Campbell, r 502 S Corona.

Goldsmith Mary (wid Antonio), r 1230 Glen av.
 —Mrs Sarah, grocer, 304 W Huerfano, r 302 same.
 Goldsworthy Ernest J, clk Robinson Drug Co, r 1001 N Wahsatch av. (Mrs Emma J.)
 Goley Martin S, rms 502 S Corona.
 Gofforb George, moved to Denver, Colo.
 —Nathan, clothing, 530 1/2 Colorado av, Colo City, r same. (Mrs Rosa.)
 Golin Albert, notions, 423 Colorado av, Colo City, r 117 Lincoln av, Colo City. (Mrs Main.)
 Gonnerman Adam, tmstr Rocky Mtn T & T Co, rms 409 E Vermijo av.
 Gonzales Joseph, horseclipper, 27 S Cascade av, r 1405 N Wahsatch av. (Mrs Anna.)
 —Stella L, student, b 913 Cedar.
 Good Margaret E. (wid Samuel), rms 302 Mesa rd.
 —Mrs Mattie A, cook Ephraim Stotts, rms 14 E Willamette.
 Goodale Mrs Priscilla S, asst treas Colo Coll, b Ticknor Hall.
 Goodman Ada, nurse Glockner Sanitarium.
 —Harold A, clk Kaufman & Co, b 310 E Monument.
 —Janet, attendant Colo School for D & B.
 —John A, asst mgr **SINTON-RUSTIC HOME DAIRY CO**, r 732 E Cimarron. (Mrs Althea.)
 —John W, emp **SINTON-RUSTIC HOME DAIRY CO**, b 732 E Cimarron.
 —Willis, student High School, b 732 E Cimarron.
 Goodnight Edward D, chef, r 11 E Mill. (Mrs Nannie A.)
 Goodrow Joseph, died Jan 11, '10, age 69.
 Goodson Harry C, rms M W Sanitarium.
 Goodspeed Frederick, huckster, r 120 S Corona. (Mrs Myrtle Lee.)
 —John W, moved to Pueblo.

Crissey & Fowler Lumber Co.
 Lumber and Building Materials © Planing Mill in Connection
 117-123 W. Vermijo Avenue Telephone Main 101

Candies, Cakes, Ice Cream, Dainty Lunches
MUETH'S 26 N. Tejon Street
 Where Quality is the First Consideration

GOO Colo. Springs, Colo. City and Manitou Directory. GOS 267

W. I. LUCAS
SPORTING GOODS
AMMUNITION
 119 N. Tejon Phone Main 900

Goodwin Addie, domestic, 106 E San Rafael.
 —Charles E, miner, r 919 Lincoln av, Colo City. (Mrs Venice.)
 —Etta, b 918 Lincoln av, Colo City.
 —Ida, rms 816 N El Paso.
 —John, pkr, rms 24 1/2 E Huerfano.
 —John J, tmstr, b 918 Lincoln av, Colo City.
 —J Fannie (wid Emanuel), r 918 Lincoln av, Colo City.
 —Nathan A, tmstr Brown Lbr Co, r 506 S Nevada av. (Mrs Flora A.)
 Goozman, see also Guzman.
 —Edward, emp Citizens L H & P Co, r Papeton. (Mrs Elizabeth.)
 Gordon Arthur B, driver, rms 106 S Wahsatch av.
 —Charles A, janitor C S & I Ry, r 511 S Cascade av. (Mrs Eva.)
 —Ethel, music tchr, 1615 N Weber, b same.
 —George, emp Cragmor Sanatorium.
 —Harry M, mach Colo Auto & Supply Co, r 21 E Boulder. (Mrs Edith B.)
 —James, lab, r 416 Acequia. (Mrs Julia.)
 —Jessie, tchr Colo City High School, rms 112 N 5th, Colo City.
 —Leslie D, student.
 —Mary T, domestic, 1505 N Tejon.
 —Meyer M, bkpr M W Sanitarium.
 —Robert, electr Majestic Theatre, r 114 N Corona. (Mrs Emma M.)
 —Wm, peddler, r 702 S Sahwatch. (Mrs Elizabeth.)
 —Wm W, moved to Herrington, Kas.
 Gores Mary, dressmkr, 25 W Bijou, b same.
 Gorman James, plmbr L M Trautman, r 324 W Vermijo av. (Mrs Retta.)
 —John E, fireman C M Ry, rms National Hotel, Colo City.
 —Louise F, emp Elite Laundry, b 734 E Cache la Poudre.
 Gorsline Albert, moved to Denver.
 —Fred, brkman C M Ry, rms National Hotel.
 —Mary, student, b 428 N Nevada av.
 Gortner Henry D, mining, r 1007 Washington av. (Mrs Mary C.)

GORTON FRED E (Gorton's), r 712 N Corona, Tel Main 2164. (Mrs B Louise.)
 —Rev Philo, b 409 S Tejon. (Mrs Sarah.)
 —Warren B, moved to San Diego, Cal.
GORTON'S (F E Gorton), Clothing, Men's Furnishings, Hats, Caps, Etc, 113 E Pike's Peak av, Tel Main 2181. (See p 262.)
 Goshen Charles S, clk Curtis and Rapson Coal Mines, r 116 E Fountain. (Mrs Lizzie A.)
 —Eleanor L, student, b 519 E Costilla.
 —Samuel M, contr, 125 Mechanics' pl, r 519 E Costilla. (Mrs Sallie L.)
 —Samuel S, collr Gazette, b 519 E Costilla.
 —Wm, brklyr, b 519 E Costilla.
 Goss Edward J, lab, b 107 W Moreno av.
 —Ethel E, clk Giddings Bros, b 107 W Moreno av.
 —James E, hlpr, r 724 S Sahwatch. (Mrs Opal V.)
 —Leslie A, hlpr Mueth's, b 1715 N Weber.
 —Wm A, bkpr L M Hunt Grain Co, r 1715 N Weber. (Mrs Eva B.)
 Gossard Belle M (wid Willard), r 1507 Hayes.
 —Ralph D, clk Lowell-Meservey Hdw Co, rms 629 E Boulder. (Mrs Leila.)
 —Tracy C, driver Russell Gates Merc Co, r 1501 Hayes. (Mrs Cora M.)
 —Wm E, tinner Lowell-Meservey Hdw Co, b 1507 Hayes.
 Gossett Hattie J, b 1705 N Tejon.
 —Parthena, domestic, 17 E Dale.
 —Robert, hostler, rms 425 N Royer. (Mrs Parthena.)

PUEBLO MAGNETIC MINERAL WATER for Rheumatism, Bright's Disease and Kidney Trouble.
COLORADO MINERAL WATER CO., J R Ballard, Prop.
 Telephones Main 4 and 583.
 Headquarters, Robinson Drug Co.



Lake George Ice 10 1-2 East Pike's Peak Avenue
THE CITIZENS' ICE COMPANY
 Phone Main 520

The El Paso Ice & Coal Co.
 ARTIFICIAL ICE
 COLORADO'S BEST COAL
 EL PASO DISTILLED WATER
 29 N. Tejon St. Phones 46 & 91

W. W. Williamson Real Estate, Loans Insurance
 Rooms 40-41 First National Bank Bldg. Phone 476

262 GOT R. L. POLK DIRECTORY CO'S. 1910 GOU

Real Estate Insurance Loans
 23 1/2 N. TEJON ST.
 PHONE MAIN 209

Gotham Frank, lab, r 1211 Lincoln av, Colo City. (Mrs Mary B.)
 Gottbrecht Mrs Francis, rms 116 S Corona.
 Gottgetreo Henry, lab M W Sanitarium.

Gough Hotel, Thomas Gough propr, 22 S Nevada av.
 —Thomas, propr Gough Hotel and pres and mgr Gough Catering Co, r 22 S Nevada av. (Mrs Clara H.)
 Goucker Glenn W, appr, b 721 E Costilla.
 —Joseph H, brklyr, r 721 E Costilla. (Mrs Maggie M.)
 Gould Cena M, moved to Buffalo, N Y.
 —Edward E (Gould Land & Inv Co), r 1011 E Cimarron. (Mrs Abbie M.)

See GORTON'S
 For High-Class Clothing, Hats and Furnishings. Tailors and Haberdashers.

Correct Dress for Men.

Phone 2181 113 E. Pike's Peak Ave.

Goudy, see also Gowdy.
 —Helen L, bkpr Perkins Crockery Co, rms 329 N Nevada av.
 —J, stenog Sanitary Dairy Co, rms 329 N Nevada av.
 Gough, see also Goff.
GOUGH CATERING CO, Thomas Gough Pres and Mgr, 202 N Tejon cor Bijou, Tel Main 670.
 —Ellen J, rms 110 N Tejon.

Gould George B, lawyer, 303 Exch Nat Bank Bldg, r 1302 Washington.
 —Hilton, boiler mkr C S & C C D Ry, r 713 S Sierra Madre. (Mrs Ida L.)
 —Land & Inv Co (E E Gould), 12 Midland Blk.
 —Mining Co, E M Purdy sec, 117 E Pike's Peak av.

PATENTS MASON, FENWICK & LAWRENCE
COPYRIGHTS ATTORNEYS and SOLICITORS
TRADE-MARKS 316-318 Colorado Building Denver, Colo.
 FREE BOOK MAILED ON REQUEST

Ask for Original **"Manitou"** Table Water
The Manitou & Ginger Champagne
 Mineral Springs Co. Absolutely Natural and Pure *Beware of Substitutes*

GOU Colo. Springs, Colo. City and Manitou Directory. GRA 263

Gould Webster, meatctr W N Burgess, r 5 W Willamette av. (Mrs Clara P.)
 Goulding Charles W, b Union Printers' Home.
 Gourley Mrs Kate M, moved to Denver.
 Gover Wm Laura A, dressmkr, 318 S Wahsatch av, r same.
 —Wm P, clk W G Castle, r 318 S Wahsatch av. (Mrs Laura A.)
 Gowans, see Gowens.
 Gowdy, see also Goudy.
 —Arthur L, rms 432 E Pike's Peak av.
 —Frank H, rms 432 E Pike's Peak av.
 —Helen J, b Main cor St Vrain, Nob Hill.
 —James H, tkt agt Union Depot, r 110 N Wahsatch av. (Mrs Mary W.)
 —Lee H, pres Gowdy-Simmons Ptg Co, r Main cor St Vrain, Nob Hill. (Mrs Anna L.)
GOWDY-SIMMONS' PRINTING Co, L H Gowdy Pres, E B Simmons Sec, 21 N Tejon, Tel Main 87.
 —Wm H, mining, rms 432 E Pike's Peak av. (Mrs Laura M.)
 —Wm M, mining, rms 432 E Pike's Peak av.
 —W Scott, moved to Los Angeles.
 Gowens Elmer W, eng C S & C C D Ry, r 12 N Chestnut. (Mrs Alice M.)
 Gowran Frank J, student, b 2228 Rock Island av.
 —Helen A, student, b 2228 Rock Island av.
 —Mary E (wid Robert P), r 2228 Rock Island av.
 —Wm J, fireman Rock Island Lines, b 2228 Rock Island av.
 Graber Mrs Anna, moved to Pueblo.
GRACE CHURCH (Episcopal) Rev Henry Rutgers Remsen Rector, Pike's Peak av s w cor Weber Tel Main 1147.
 —Church Parish House, 219 E Pike's Peak av.

Phone 1360
Standard Electric Co.
 5 E. BIJOU ST.
 We Repair Motors, Elevators, Lights, Telephones, Bells and Anything Electrical or Mechanical

Grace Daniel J, foreman Golden Cycle Mill, r 1621 Hayes. (Mrs Jennie.)
 —Dennis, car repr C M Ry, b 137 N 4th, Colo City.
 —Gold M & M Co, G A C Duer sec, 3 P O Bldg.
 —Rev Henry J, pastor Asbury Methodist Episcopal Church, r 16 S 13th. (Mrs Cornelia S.)
 —Mrs Nora V, tailor Gano-Downs Co, rms 21 S Weber.
 —Patrick, fireman Portland Mill, r 230 N Chestnut. (Mrs Rose M.)
 —Raymond W, hlpr, b 1621 Hayes.
 —Zinc Co, E P Shove pres, 509 Mining Exch Bldg.
 Grade Julia, cook Nordrach Ranch.
 Grady Patrick J, motorman C S & I Ry, r 213 Victoria av.
 Graff, se Greff.
 Grafton Mrs Anna V, clk County Assessor, r 1207 Custer av.
 —Homer H, postmaster Manitou, r 118 Navajo av, Manitou. (Mrs Elizabeth J.)
 —Lynman B, prin Garfield School, r 726 N Weber. (Mrs Loretta S.)
 —Wm C, r 1207 Custer av. (Mrs Anna V.)
 Graham Annie, maid, 306 E Bijou.
 —Calvin W, electr Central Elec Co, r 303 Mesa rd. (Mrs Jewel.)
GRAHAM CHARLES G, Asst Cashr Exchange Nat Bank, r 1927 N Tejon, Tel Main 1627. (Mrs Maude E.)
 —Charles R, trucker Union Frit Depot, b 317 E Fountain.
 —Claude, messr Colo Title & Trust Co, b 10 McKinley pl.

"El Paso" Distilled Water
 Colorado Mineral Water Co.
 J. R. BALLARD, PROPRIETOR
 Pure Spring Water for Domestic Use
 Headquarters, Robinson Drug Co.
 TELEPHONES MAIN 4 AND 583



Haigler Realty Co. "Our Hobby"---San Luis Valley Irrigated Lands
 Offices 1-2-3-6-8 Barnes Building 113 1-2 E. Pike's Peak Avenue

Enterprise Furniture Co.

TENTS, AWNINGS AND WINDOW SHADES Phone Main 1264
129-131 E. HUERFANO STREET

ARTIFICIAL ICE
COLORADO'S BEST COAL
EL PASO DISTILLED WATER
 29 N. Tejon St. Phones 46 & 91

264 GRA R. L. POLK DIRECTORY CO'S. 1910 GRA

Camp Outfits Rented

Take a Vacation and Spend it in the Mountains Hunting and Fishing

THE OUT WEST TENT & AWNING CO.
113 1-2 N. Tejon St. Phone 1261

Graham George, foreman, r 317 E Fountain. (Mrs Ora.)
 —George C, student, b 930 N Weber.
 —Homer D, engr Ashby Jewelry Co, r 831 E Costilla. (Mrs Genevieve L.)
 —Ina L, b Harvey Eating House.
GRAHAM JAMES C, Dealer in Fresh Cows, Beef, Pork and Veal, Milch Cows Always on Hand, 1416 S Nevada av, r same, Tel Main 514. (Mrs Maria.) (See adv.)



J. C. GRAHAM
Dealer in Fresh Cows
Beef, Pork and Veal

Milch Cows Always on Hand

1416 S. Nevada Ave. Phone 514.

Graham James W, clk, r e s Cheyenne boul, r blk n of Stratton Park. (Mrs Elizabeth.)
 —John, mach Newton Lbr & Mfg Co, r 908 S Sahwatch. (Mrs Agnes M.)
 —Mrs Martha, rms 119 E Willamette av.
 —Paul C, student Colo Coll, b 220 E Monument.

Grand Central Gold M Co, H F Avenery sec, 11 First Nat Bank Bldg.
 —Junction Elec, Gas & Mfg Co, T E Curtin pres, E A Sunderlin v-pres and gen mgr, S M L McSpadden, purch agt, 501 Mining Exch Bldg.
 —Junction Town & Dev Co, J R McKinnie pres, 315 Exch Nat Bank Bldg.

G. S. Barnes & Son 111 E. Pike's Peak Avenue Phone Main 60
MECHANICS' TOOLS of Standard Makes

Central Business College

18-20 S. TEJON Telephone 1745 F. C. ONSTOTT, Principal.
 STANDARD SYSTEMS THOROUGH COURSES COMPETENT INSTRUCTORS (See page 144)

GRA Colo. Springs, Colo. City and Manitou Directory. GRA 265

A. B. Hutfilinson J. L. Columbjia
MANITOU LIVERY & TRANSFER CO.
 Manitou, Colo.
 Office, 227 Manitou Ave. Stable, 111 Manitou Ave. Phone Manitou 9 Phone Manitou 4

Grand Junction and Grand River Valley Ry Co, T E Curtin pres, E A Sunderlin v-pres and gen mgr, 501 Mining Exch Bldg.
 —Orchard Co, T P Barber, pres, E B Simmons sec and treas, 73 First Nat Bank Bldg.
 —Valley Live Stock Co, E C Sharer sec, 315 Exch Nat Bank Bldg.

GRAND VIEW GREENHOUSES, E R Ripley Propr, All Kinds of Pot Plants and Cut Flowers, Design Work a Specialty, 1145 Colorado av, Colo City, Tel West 55.
 —View Hotel, Wm Paulson & Son Proprs, 139 Osage av, Manitou.
 Granger George B, meatctr Hemenway Gro Co, b 126 E Cucharras.
 Graning Walter C, messr Prompt Printery Co, b 317 S Wahsatch av.

Granite Gold Mining Co, C C Hamlin mgr, 301 Mining Exch Bldg.
 —Hill M & M Co, Wm Lloyd sec, 117 E Pike's Peak av.
GRANNIS JOHN P, Dentist, 700 Exch Nat Bank Bldg, Tel Main 761, r 1726 N. Tejon. (Mrs Nellie B.)

Grant Daisy M (wid Fred W), r 111 Cheyenne rd.
 —Duncan (Regan Grocery Co), r 1322 N F Paso. (Mrs Mary E.)
 —Edward, plmbr, r 821 E Kiowa. (Mrs Elva E.)
 —Esther E (wid Lorenzo D), b 325 E Caramillo.
 —James M, brklyr, rms 19-a S Cascade av. (Mrs Jennie.)
 —John, plmbr Barnes-Stephens P & H Co, r 711 N Spruce. (Mrs Florence.)

—Lester S, eng, rms 209 Arcadia. (Mrs Chloe T.)
 —Oliver S, clk Dern Tea & Coffee Co, b 208 N Wahsatch av.
GRANT RICHARD S, Physician and Surgeon, 117 E Kiowa, Hours 10 to 12 a m, 4 to 5 p m, r 325 E Caramilla, Tel Main 2459. (Mrs Lelia McK.)
 —Ruth, clk, b 111 Cheyenne rd.

Grant S Josephine, nurse, 325 E Caramillo, b same.
 —Mrs Tacy S, r 208 N Wahsatch av.
 —Wm L, grocer and meats, 429 E Willamette av, r 641 N Royer. (Mrs Katherine A.)

Grapengieser Henry F, hlpr Alamo Hotel.
 Grass Henry W, meat ctr Counts Bros, r 406 Cooper av. (Mrs Anna M.)

—Lawrence J, lab, r 920 S Cascade av. (Mrs Sarah A.)
 —Michael F, r 719 W Pike's Peak av. (Mrs Anna R.)
 Graves Alma E (wid John S), emp Wilbur Suit Co, r 831 N Spruce.
 —Britton L, r 831 N Spruce. (Mrs Clyde.)

—Cecil H, student, b 1222 Lincoln av.
 —C H (Moore & Graves), 11 S Tejon.
 —Mrs Florence N, r 322 Farris ct.
 —Fred C, grocer, 1010 Colorado av, r 1222 Lincoln av. (Mrs Amelia L.)
 —Fred C jr, driver Keystone Grocery, rms 817 S Tejon. (Mrs Anna J.)
 —Rev George R, evangelist, r 732 N Spruce. (Mrs Anna W.)
 —Hattie B (wid Charles O), r 1124 N Cedar.
 —Kate B (wid Wm J), r 526 S Nevada av.

—Lucy E, student, b 1222 Lincoln av.
 —L Britton, rms 831 N Spruce. (Mrs Clyde.)
 —Mary J, b 1222 Lincoln av.
 —Robert T, bartndr Elks Home, r 826 S Wahsatch av. (Mrs Mary A.) Gray, see also Grey.
 —Albert W, civil eng, r 20 E Buena Ventura. (Mrs Bessie B.)



The Mansions Hotel Effervescing Lithia and Iron Water for Pure Drinking Water and for Medicinal Use
Colorado Mineral Water Co. J. R. Ballard, Prop.
 Headquarters Robinson Drug Co. Phones Main 4 and 583

GAZETTE
 60 CENTS PER MONTH

Has Only 7-Day Newspaper in Central Colorado. Has the Only Sunday Issue in Colorado Springs.

Property of
PUBLIC LIBRARY
 do Springs, Colo.

A remedy for every ill. We guarantee satisfaction or refund money without question.

The Robinson Drug Co.

FREE DELIVERY TELEPHONE 4

The Rexall Store

266 GRA R. L. POLK DIRECTORY CO'S. 1910 GRE

PIKE'S PEAK FLORAL CO
RETAIL FLORISTS
 Cor. Wahsatch and Platte Avenues
 Phone Main 28

Gray A Etheldreda H, student, rms Bemis Hall.
 —Mrs Eliza, r 813 N Wahsatch av.
 —Harry E, hpr W F Schwickhardt b 1517 Washington av.
 —John L, lab, b 813 Lincoln av, Colo City.
 —Joseph H, tmstr, b rear 219 S Cascade av.
 —Lawrence T, mining 318 Hagerman Bldg, r 715 N Cascade av. (Mrs Susie H B.)
 —Mamie, student High School, b 9 Noni.
 —Mrs Minnie, r 6 Lake Circle, Broadmoor.
 —Natalie, student, b 715 N Cascade av.
 —Wm, b 232 Lincoln av, Colo City.
 —Wm L, real est, 26 P O Bldg, r 809 High. (Mrs Mary E.)
 —Wm T, mgr The Cleanatorium, 403 S Tejon, r same.
 Grayson Katharine, tchr Liller School, b 1408 N Weber.
 —Nancy S (wid Benjamin), r 1408 N Weber.
GREAT EASTERN CASUALTY & Indemnity Co (of New York), Christopher & Sheafor Agts, 36 First Nat Bank Bldg.
 Greater Gold Belt Mining Co, W C Frost sec, 6 N Nevada av.
 Greaves, see Graves.
 Green, see also Grein.
 —Ada, rms 105 W Cheyenne rd.
 —Alexander, expman, 206 Manitou av, Manitou, r 206 Pawnee av, Manitou. (Mrs Ida M.)
 —Anabel (wid John P), rms 423 Franklin.

Green A Lincoln, miner Curtis Coal Mine, b 223 Crescent av.
 —Charles L, moved to Florence, Colo.
 —D Carl, collr 50 P O Bldg, r 1835 Colorado av. (Mrs Alice M.)
 —Elmer E, driller, r 712 S Sahwath. (Mrs Hester A.)
 —Ernest A, chauffeur, r 736 W Huerfano. (Mrs Lizzie E.)
 —Frank B, miner Curtis Coal Mine, rms 301 Beacon, Roswell. (Mrs Estill G.)
 —Franklin, agt, rms 19 S Wahsatch av.
 —Fred, nurse County Poor Farm.
 —F M, tchr Colo Coll, rms Plaza Hotel.
 —Garfield, driver Pike View Mine, r Pike View. (Mrs Alice.)
 —George F, clk, r 16 W Mill.
 —George W, carp U S R & R Co, r 822 Rosita av, Colo City. (Mrs Zenobia L.)
 —Hattie B, b 709 Custer av.
 —James, molder, b 112 Jefferson, Colo City.
 —James, phys, 312 W Fountain, r same. (Mrs Elizabeth.)
 —James G, clk Newton Lbr & Mfg Co, r 416 Franklin. (Mrs Edith G.)
 —Jesse M, r 512 E Cache la Poudre. (Mrs Eady F.)
 —John G, janitor Liller School, r same. (Mrs Mary A.)
 —Mrs Maggie E, rms 209 N 8th, Colo City.
 —Odell, moved to Los Angeles.
 —Pansy, b 17 W 2d, Ivywild.
 —Perley M, r 619 N Tejon. (Mrs Alice.)
 —Peter, driver, 1924 N Nevada av.
 —Rachael, maid, 1924 N Nevada av.
 —Walter E, mach, b 525 E Caramillo.
 —Wm, florist F F Crump, r 1219 Custer av.
 —Wm A, student, b 206 Pawnee av, Manitou.
 —Wm H, mach, 18 Post Office pl, r 525 E Caramillo.
 —Wm H, r 1018 High. (Mrs Christine C.)
 —Wm R, gardener, r 709 Custer av. (Mrs Laura E.)

Paul Auto Co. 17 S. Cascade Ave.
 Telephone 2214
 Sells the Reo, Overland and Apperson Cars.

Tompkins Roofing Co. Sarco Mineral Rubber Roofings. Never soft enough to run. Never hard enough to crack.

Frank Tompkins, Mgr REAR GAZETTE BUILDING
 Telephones Main 614 and 1751.

GRE Colo. Springs, Colo. City and Manitou Directory. GRE 267

Green Wm W, clk W O Macy, rms, 132 S Cascade av.
 —Mrs W Callie, r Pike View.
 —W N, emp Citizens L H & P Co, r 17 W Cucharras.
 Greenberg David, tailor Maurice Greenberg, rms 425 N Nevada av.
 —Harry, student, b 115 E Dale.
 —Jacob, tailor Maurice Greenberg, b 115 E Dale.
 —Maurice, tailor, 108 E Pike's Peak av, r 115 E Dale. (Mrs Fannie.)
 Greene Elsie, student, rms McGregor Hall.
 —Mrs Eunice F, r 805 S Cascade av.
GREENE F, Mgr Manitou Mineral Springs Co, Manitou av opp Navajo av, Manitou, Tel Manitou 12, r Alta Vista Hotel. (See right top lines.)
 —Marion W, fireman, r 17 W Cucharras. (Mrs Mary E.)
 —Mrs Mary E, boarding, 17 W Cucharras, r same.
 Greener John, carp, r 1925 Cooper. (Mrs Alice.)
 Greenfield John, r 211 Washington Colo City. (Mrs Sarah E.)
 Greening Wm A, clk, r 2813 N Cascade av. (Mrs Ellen R.)
 Greenlee Harry W, student, b 831 N Cascade av.
 —James P, lab, r 16 W Mill. (Mrs Martha A.)
 —James S, storekpr U S R & R Co, r 922 Monroe av, Colo City. (Mrs Jennie S.)
 Greenley Willis J, cond C S & I Ry, r 14 E Las Animas. (Mrs Dee.)
 Greenough Mrs Mary, b 320 Monroe, Colo City.
 Greenslate Charles, lab M W Sanitarium.
 —Herman, steward Antlers Hotel.
 Greenwald John, bartndr Alvin Perrine, r 522 Washington, Colo City. (Mrs Frankie L.)
 Greenwaldt Mildred Z, student, b 422 E Kiowa.
 —S Jacob, meatctr J R Friedline, r 422 E Kiowa. (Mrs Clara.)

Greenway Sebastian, r 733 N Corona. (Mrs Jennie M.)
 Greenwood Mrs Mary, r 1729 N Cascade av.
 —Wm F, r 1729 N Cascade av. (Mrs Mary H.)
 Greer, see also Grier.
 —Edith, smstrs, rms 331 E Willamette av.
 —Louie, rms 331 E Willamette av.
 —Mrs Margaret M, domestic, 1815 Wood av.
 —Ray, rms 331 E Willamette av.
 Greff Elizabeth, b 2203 N Nevada av.
 —Elizabeth (wid Joseph), r 2203 N Nevada av.
 —Ella, cook, b 112 S 6th, Colo City.
 Gregg Abel J, student, b 1223 N Tejon.
 —A Lee, millman U S R & R Co, r 103 Manitou av, Colo City. (Mrs Elizabeth.)
GREGG HARRY R, City Weigher, 201 S Cascade av, r 1223 N Tejon, Tel Main 1562. (Mrs Laura J.)
 —H Renick, student, b 1223 N Tejon.
 —Rev James B, moved to Boston.
 —M Catharine, b 1223 N Tejon.
 Gregory Anna, student High School, b 127 N 13th.
 —Benjamin H, moved to Pattensberg, Mo.
 —Eva S, b 127 N 13th.
 —Fanna M, b 127 N 13th.
 —George G, clk W O Macy, rms 230 S Tejon.
 —Grace V (wid Silas W), b 1712 N Nevada av.
 —Harry H, lather, r 1816 Park av. (Mrs Christine V.)
 —James, b 111 El Paso boul, Colo City.
 —James R, r 111 El Paso boul, Colo City. (Mrs Emma J.)
 —Jay T, carp Newton Lbr & Mfg Co, r 127 N 13th. (Mrs Mary I.)
 —Vera M, b 111 El Paso boul, Colo City.
 Greig Alexander, grocer and meats, 1502 Colorado av, r 16 S 15th. (Mrs Jane R.)

Passenger & Freight Elevators
Otis Elevator Co. 1609-13 Glenarm St.
 Denver, Colorado

The El Paso Ice & Coal Co. ARTIFICIAL ICE COLORADO'S BEST COAL EL PASO DISTILLED WATER
 29 N. Tejon St. Phones 46 & 91

FOR GOOD HEALTH DRINK WATERS THAT ARE PURE



Colorado Mineral Water Co. 'Everything in Mineral Water'
 Headquarters, ROBINSON DRUG CO.
 J. R. BALLARD, PROPRIETOR
 Telephones Main 4 & 583

Chris Pedersen

AGENT HILLYARD SECURITY
WINDOW FASTENERS

Rear 20 E. Bijou Tel. Main 1839

268

GRE

R. L. POLK DIRECTORY CO'S, 1910

GRI



Grein, see also Green.

—John, cigarmkr Chas. Schiele Cigar Co, b 528 W Bijou. (Mrs Pauline.)

Greiner John W, hlpr W F & Co Exp, rms 106 S Wahsatch av. (Mrs Zella.)

GRENFELL RIVERSDALE N (William P Bonbright & Co), r London, Eng.

Gress Alexander F, caster Van Briggie Pottery Co, r 156 Manitou rd, Colo City.

—Earl H, student, b 156 Manitou av, Colo City.

—Iris, student, b 156 Manitou av, Colo City.

—John G, kilnwrk Van Briggie Pottery Co, r 156 Manitou av, Colo City. (Mrs R Jennie.)

—Joseph C, millman, b 156 Manitou av, Colo City.

Grew Alfred B, lab, r 620 Baltic. (Mrs Creey.)

GREWELL COAL CO, D W Grewell Mgr, Coal, Wood and Coke, 110 N Tejon, Tel Main 1271. (See left top corner cards.)

GREWELL DANIEL W, Mgr Grewell Coal Co, r 326 W Huerfano.

—Edward B, tmstr, r 709 Franklin. (Mrs Blanche O.)

—Ernest L, tmstr Grewell Coal Co, b 326 W Huerfano.

—Isaac, tmstr Grewell Coal Co, r 326 W Huerfano. (Mrs Minerva J.)

—Mary P, b 326 W Huerfano.

Grey, see also Gray.

—Horse Gold Mining Co, A T Jones sec, 79 First Nat Bank Bldg.

—Wm H, porter Miltenberger & Wasson, r 535 E Moreno av. (Mrs Fannie.)

Grice John D, cond C M Ry, r 329 Jefferson, Colo City. (Mrs Florence M.)

Grider Fred F, painter S M Duncan, r 819 E Dale. (Mrs Losia A.)

Greir, see also Greer.

—John J, pres J J Grier Hotel Co, r Kansas City, Mo.

—J J Hotel Co, J J Grier, pres, proprs Grier's Hotel, North Park pl opp D & R G R R.

—Margaret, moved to Chicago.

—Viola, maid Plaza Hotel.

Grier's Hotel, J J Grier Hotel Co, proprs, North Park pl opp D & R G Depot.

Griffin Ambrose F, gardener, r 1106 Colorado av, Colo City. (Mrs Evelyn A.)

—Clarence H, student Colo City High School, b 127 Monroe, Colo City.

—Edgar D, dept mgr Mutual Prod Co, r 127 Monroe av, Colo City. (Mrs May D.)

GREWELL COAL CO.

Office 110 N. Tejon St.
Phone 1271
Yard Phone 2140

DEALERS IN

Coal, Coke and Wood
All Grades

Domestic Coal Steam Coal
Colorado Springs, Colo.

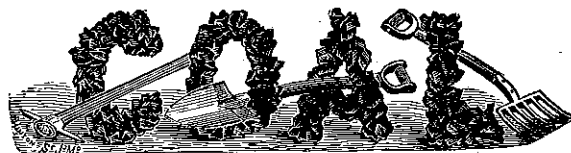

The H. A. Gaebel Engraving Co.

MAKERS OF GOOD CUTS FOR PRINTING PURPOSES
412 1-2 SANTA FE AVE. PUEBLO, COLO. PHONE UNION 761

Burgess

Fancy Bakery Goods
112 North Tejon Street

GRI

Colo. Springs, Colo. City and Manitou Directory.

GRI 269

Griffin Ellen H (wid Thomas), r 1417 Grant av.

—Glen, student, b 228 N 7th.

—Grace J, b 1322 Washington av.

—Homer V, r 212 S 13th. (Mrs Lydia A.)

—Jesse, lab Rock Island Lines.

—Joseph A, student, b 1106 Colorado av, Colo City.

—Lewis S J, slsmn Brown Com Co, r 802 E Costilla. (Mrs Florence.)

—Mark J, r 1510 N Cascade av. (Mrs Clara.)

Griffin Mary, b 212 S 13th.

—Mary E, tchr Colo School for D and B, b 918 E Boulder.

—Oman K, student Central Bus Coll, b 212 S 13th.

—Patrick, fireman Golden Cycle Mill, r 226 Main, Colo City. (Mrs Anna.)

GRIFFIN PERCY G, Motorcycles, Bicycles and Bicycle Supplies, Bicycle and Machine Work Guaranteed, Wheels to Rent, 9 S 5th, Colo City, r 1106 Colorado av, Colo City. (See adv.)

Griffin Willard H, moved to Denver.

—Wm, student, b 228 N Cascade av.

—Wm C, janitor, r 819 E Huerfano. (Mrs Frances.)

—& King (E D Griffin, S P King), grocers, 328 Colorado av, Colo City.

Griffith Alice A (wid Joseph C), r 220 E San Miguel.

—Mrs Alida, moved to Spring Valley, Minn.

GRIFFITH CHARLES M, Graduate Optician, 222½ S Tejon, r 1639 Colorado av. (Mrs Margaret J.)

—Esta M, moved to St Louis.

—George, messr J S Appel Suit & Cloak Co, b 222 E San Miguel.

—Herbert B, actor, b 1639 Colorado av.

—Jesse O, lab, r 2408 N Chestnut. (Mrs Daisy.)

—John H, curios, 140 Ruxton av, Manitou av, r 151 same. (Mrs Ida B.)

—Lamay, domestic Alta Vista Hotel.

—Mrs Mary, dressmkr, 102 S Weber, rms same.

PERCY G. GRIFFIN

Motor Cycles, Bicycles
and Bicycle Supplies

Bicycles and Machine Work Guaranteed. Wheels to Rent at Reasonable Rates. Agent for Curtiss Motorcycles.
9 S. 5th St., Colorado City

GRIFFIN STATEN E, Physician and Surgeon, 204 De Graff Bldg, Tel Main 1720, Hours 10 to 12 a m, 2 to 4 p m, r same.

—Tena, maid, 15 E Cucharras.

—Thomas, lab, r 1417 Grant av. (Mrs Ellen H.)

—Thomas F, r 1520 N Tejon. (Mrs Winifred A.)

Griffith Nettie, domestic Union Printers' Home.

—Richard, moved to Apache, Colo.

—Robert J, tmstr, r 213 Center. (Mrs Clara V.)

—Thomas A, r 331 Grant, Colo City. (Mrs Daisy.)

Griffiths Bessie, student High School, b 509 S Cascade av.

PAPER

That's All, but All Kinds

The Hyde Paper Co.

100-102 S. Victoria Ave. Pueblo, Colo.



“El Paso” Distilled Water
Colorado Mineral Water Co.

Pure Spring Water
for Domestic Use
Headquarters, Robinson Drug Co.
TELEPHONES MAIN 4 AND 583

The Best Line of **BOYS' CLOTHING**
VISIT OUR BOYS' STORE

Robbins
ON THE CORNER.

270 GRI

R. L. POLK DIRECTORY CO'S. 1910

GRO



Griffiths Hiram D, miner Pike View Mine, r 115 Main, Roswell. (Mrs Ruth S.)

—John D, r 1826 Colorado av. (Mrs Elizabeth.)

—Morvid, student Central Bus Coll, b 1826 Colorado av.

—Richard, miner Austin Bluffs Coal Min, r 509 S Cascade av. (Mrs Annie.)

Griggs Albert C, painter A C Harwood, r 224 E Fountain. (Mrs Kate.)

—Mary J, moved to Denver.

—Sarah L, nurse M W Sanitarium.

Grill Cobden, masscu r, rms 226 E Monument.

Grimes Abram, shoemkr P H Siegel, rms 320 S Tejon. (Mrs Elizabeth.)

—Cyrus B, clk City Water Dept, r 126 N 7th. (Mrs Amelia.)

—Lizzie, b 305 W Costilla.

—Mrs Melvina L, rms Y W C A.

—Oliver P, r 622 N Nevada av. (Mrs Minnie B.)

—Raymond, clk Robinson Drug Co, rms 311½ N Tejon.

—Wm M, b 622 N Nevada av.

GRIMMELL GEORGE H, Physician and Surgeon, Office Hours 9 to 11 a m, 1 to 3 pm and Sundays by Appointment, 1319 N Nevada av, r same, Tel Main 636. (Mrs Emma.)

Grimmitt Luit, lab, b 316 Jefferson, Colo City.

Grimoldby Mrs Emma, r 928 N Wahsatch av.

Grimshaw Alfred, mining, rms 1334 N El Paso. (Mrs Jessie D.)

GRIMWOOD ALFRED E (Whitney & Grimwood), r 1928 N Tejon, Tel Main 1375. (Mrs Nelle E.)

Grinblum Rev Matthew M, r 509 W Huerfano. (Mrs Sarah.)

Grindle Merle J, musician, b 1006 E Boulder.

—Ross M, tchr High School, r 1006 E Boulder. (Mrs Mildred L.)

Grinols Amos, died May 9, '09, age 83.

Grisson J Stewart, rms 105 W Cheyenne rd.

Griswold Beryl, student Cutler Academy, b 915 N Weber.

—Clyde T, tchr Colo Coll, r 1203 N Tejon. (Mrs Grace H.)

—Edgar E, r 316 E Huerfano.

—Frank E, r 915 N Weber. (Mrs Belle F.)

—Hary A, driver Brown Com Co, r 218 E Dale. (Mrs Allie V.)

—Mrs Katherina, rms 316 E Huerfano.

—Lavinia R (wid Charles), r 1335 N Royer.

—Leon V, stenog C M Ry, r 10 N 18th. (Mrs Anna M.)

—Lester E, student, b 915 N Weber.

—Wm E, eng, r 119 W Del Norte. (Mrs Evelena E.)

Grobecker Earl A, barber C C Cullett, r 936 Colorado av, Colo City. (Mrs Bertha.)

GROCCERS & BUTCHERS ASSN, Hancock-Love Merc Agency Mgrs Credit Dept, 707 Exch Nat Bank Bldg, Tel Main 1194.

Groff Martha A, cook, 1929 Wood av.

Groom David W, painter, rms 117½ S Tejon.

—James E, driver W N Burgess, rms Y M C A.

—Mrs Jewell M, b 721 Lincoln av, Colo City.

Gross Charles, driver, b 1019 S Nevada av.

—Elnora, rms 519 Gillette.

—Henry, r 114 S Conejos. (Mrs Sarah.)

—John, carp C M Ry, b 310 Thornton av, Colo City.

—Linnie M, student, b 1011 S Nevada av.

—Mary E (wid David), r 1011 S Nevada av.

—Philip, solr Isador Polant, r 407 S Cascade av. (Mrs Gertrude S.)

—Wm A, moved to Ludington, Mich.

H. A. SCURR REAL ESTATE

Phone Black 732

20 S. Tejon St.

LOANS and INSURANCE

GRO

Colo. Springs, Colo. City and Manitou Directory.

GUF 271

Gross Wm H, porter, r 410 S Conejos. (Mrs Polly.)

Grosse Bassano, waiter Antlers Hotel, rms 212 S Cascade av.

Grosskreutz Elise B (wid Wm), r 1815 Colorado av.

Grossman Jacob W, rms M W Sanitarium.

Groth Amanda, domestic Union Printers' Home.

Grove James E, painter, r 510 W San Rafael. (Mrs Ella J.)

—Wm R, tmstr Wandell & Lowe T & S Co, r 514 S Sierra Madre.

GROVER BURTON B, Physician and Surgeon, 208-209 Colo Bldg, Tel Main 1391, Office Hours 9 to 11 a m, 1:30 to 3 p m, r 1618 N Nevada av. (Mrs Allegra.)

—John A, cptlyr Hibbard & Co, r 727 S Tejon.

—Leigh C, lab Portland Mill, b 218 N Prospect.

—Mrs Nellie M, r 218 N Prospect.

GROVES BROS (S C, Harry and Theodore), Coal and Wood, Full Weight and Measure, Office and Yards 439 Manitou av, Manitou, Tel Olive 682.

—B Marie, student, b 439 Manitou av.

—Elmer, moved to Guthrie, Okla.

—Harry (Groves Bros), b 439 Manitou av, Manitou.

—James R, supt machy, C M Ry, r 102 E St Vrain.

—James T, student, rms Hagerman Hall.

—Mrs Louise, r 439 Manitou av, Manitou.

—Marcella, student, b 439 Manitou av, Manitou.

—Radcliff W (Endicott & Groves), r 209 N 8th, Colo City. (Mrs Nora B.)

—Rebecca, b 102 E St Vrain.

—Spencer C (Groves Bros), b 439 Manitou av, Manitou.

—Theodore (Groves Bros), b 439 Manitou av, Manitou.

—Virgil P, mining, b 102 E St Vrain.

—v Albert E, moved to Portland, Ore.

—v Charles, barnman, b 319 N Weber.

Grubb Arthur C, b 316 Washington, Colo City.

—Elmer E, millman, b 316 Washington, Colo City.

—Emerson E, painter, r 811 Colorado av, Colo City. (Mrs Kate.)

—John T, r 316 Washington, Colo City. (Mrs Clara R.)

—Pearl H, clk Kaufman & Co, b 19 W St Elmo, Ivywild.

—Wm, mach, b 811 Colorado av, Colo City.

Grubbs Horace E, cond C S & I Ry, rms 511 S Tejon.

—Minnie A, clk, rms 406½ S Tejon.

Gruele John J, bkpr Swift & Co, r 521 E Kiowa. (Mrs Anna M.)

Grunwald Otto, clk Joyce Hotel.

GUANAJUATO POWER & ELECTRIC Co The, Henry Hine Pres, Leonard E Curtis V-Pres and Treas, Curtis & Hine Gen Mgrs, Suite 34 Giddings Bldg, Tel Main 850.

GUANAJUATO REDUCTION & Mines Co, C L Kurtz Pres, Leonard E Curtis and Henry Hine, V-Pres, Suite 34 Giddings Bldg, Tel Main 850.

GUARANTEE PLUMBING & Heating Co (J J Blohm, F W Coakley, Mack Neer), Plumbing, Steam and Hot Water Heating, 508 W Huerfano, Tel Main 987.

GUARANTY PAVING CO (Wm G Budd, Andrew Johnson, P A Hultgren), Contractors for Cement Work and Concrete Constructions of All Descriptions, 1513 Colorado av, Tel Chestnut 85.

Guard Warren T, clk, r 1013 E Costilla. (Mrs Belle P.)

Gudgeil Wm Henry, watchman Court House, r 215 W Cimarron. (Mrs Lulu M.)

Gue Edith S, clk C S Dry Goods Co, b 15 S Wahsatch av.

—Mrs Nancy, rms 15 S Wahsatch av.

Guether Orlando H, salesman, rms 22 Everhart Bldg.

Guffey Festus B, clk Puffer-Tucker Merc Co, r 507 S Hancock av. (Mrs Ida E.)



The Mansions Hotel Effervescing Lithia and Iron Water for Pure Drinking Water and for Medicinal Use
Colorado Mineral Water Co.
Headquarters: Robinson Drug Co. Phones Main 4 and 588.
J. R. Ballard, Prop.

The El Paso Ice & Coal Co.
 ARTIFICIAL ICE
 COLORADO'S BEST COAL
 EL PASO DISTILLED WATER
 29 N. Tejon St. Phones 46 & 91

"Quality Printing" is the ONLY KIND of Printing we do, and always will do
 THE WATERMAN PRESS, 112 EAST CUCHARRAS ST. PHONE MAIN 1154

WEBER CYCLE and SUPPLY COMPANY Bicycles, Supplies and Repairs
 Mrs. Weber's Portable Turn Tables 6 E. Kiowa St. Phone M. 466

The El Paso Ice & Coal Co.
 ARTIFICIAL ICE
 COLORADO'S BEST COAL
 EL PASO DISTILLED WATER
 29 N. Tejon St. Phones 46 & 91

ALEX. MACKENZIE 21 E. Bijou Street
 Telephone Main 1193
Merchant Tailor

272 GUI R. L. POLK DIRECTORY CO'S. 1910 GUT

Guin Wm, lab U S R & R Co, r 719 Monroe, Colo City. (Mrs Marie.)
 Guinn, see also Gwynn.
 —Geneva A (wid Charles L), b 1026 S Tejon.
 —Mrs Jennie N, r 641 E Dale.
 —Mary M, music tchr, 231 N Institute, b same.
 —Melvin J, r 847 E Kiowa.
 —Robert H, r 231 N Institute. (Mrs Sarah D.)
 Guion George M, r 1918 N Tejon. (Mrs Adelaide C.)
 —LeRoy P, architect, r 1819 N Cascade av. (Mrs Ellen L.)
 Guire Mrs Elizabeth, b 410 S 10th.
 —Josiah M, carp, r 228 W Platte av. (Mrs Julia A.)
 —Wm E, moved to Victor, Colo.
 Guldstin Edward, eng, rms 431 S Weber.
 Gulley Mrs Mattie J, b 615 W Platte av.
 Gullion Omar R, phys, 204 Colo Bldg, b 806 Colorado av.
 —Wilber T, phys, 204 Colo Bldg, r 806 Colorado av. (Mrs Stella.)
 Gump Roy, lieut U S A, rms 118 E Platte av.
 Gunckel Edward G, carp, r 618 S Sahwath. (Mrs Mary L.)
 —Ellis W, cond C S & I Ry, r 618 S Sahwath.
 —Mildred, student High School, b 618 S Sahwath.
 Gunderson Eugene, jeweler Johnson Jewelry Co, rms Y M C A.
 Gundle Merle J, student, b 1006 E Boulder.
 Gunn Mrs Annie, smstrs Gustave Stain-sky, r 211 S Wahsatch av.
 —Charles B, cond, r 1002 N Corona.
GUNN CHARLES H, Adv Mgr Telegraph, b 1002 N Corona.
 —Mrs Mary, cook W D Nye, rms 120 S Cascade av.
 Gunnell Elizabeth M (wid Allen T), r 1126 N Tejon.
 —Gustave, lab U S R & R Co, r 816 Colorado av, Colo City.
 Gunning Henry S, messr W F & Co Exp, rms 1116 N Weber.
 —Nellie (wid John J), r 1118 N Pine.
 Gunnison Harriet, music tchr, 313 N Nevada av, b same.
 Gunport Relba, domestic, 1715 N Nevada av.
 Gunsolus Jetta, b 135 Pawnee av, Manitou.
 —Mrs Mary E, r 135 Pawnee av, Manitou.
 Gunter Wm S, janitor Latonia Apts, r 14 same. (Mrs Matilda A.)
 Gunther, see Genthner.
 Gunzel Martin, ydman Acacia Hotel.
 Guretzky John, contr, 8 Colorado av, Colo City, r same.
 —Otto, moved to Cardiff, Colo.
 Gurich Nicholas, miner Rapson Coal Mine.
 Gurley Jennie, cook, 215 N Nevada av.
 Gustafson Mrs Anna L, r 416 N Corona.
 —Carl O, rms 614 E St Vrain.
 —Carl W, peddler, rms 36 Boulder cres.
 —Esther M L, b 416 N Corona.
 —John W, stonecr, r 519 E Platte av. (Mrs Alice.)
 —Lola P, opr Colo Tel Co, b 519 E Platte av.
 —Pearl, tel opr, b 516 E Platte av.
 —Ruby, clk Hext Music Co, b 519 E Platte av.
 Gustat Joseph, moved to Denver.
 Gustavson Carl L, painter, r 213 N Cedar. (Mrs Esther.)
 —Ernest V, painter, b 708 N Pine.
 —Joseph, shoemkr, 708 N Pine, r same.
 Gustelius Anna E (wid Eric), b 1322 N Weber.
 —Blanche A, student, b 1322 N Weber.
 —Charles E, student, b 1322 N Weber.
 —Charles T, r 1322 N Weber. (Mrs Mary.)
 —Clarence L, student, b 1322 N Weber.
 Gustin Bruce A, editor, rms Y M C A.
 —Marion, moved to St Paul, Ind.
 Guth Mrs Emma F, furn rooms, 12 1/2 S Tejon.
 Guthrie Carl R, candy mkr Mueth's, b 425 S Hancock av.
 —Mrs Josie, r 425 S Hancock av.
GUTMANN FERDINAND L, Prescription Druggist, 134 N Tejon, Tel Main 311, r 222 N Weber, Tel Red 71. (Mrs Thusnelda F.)

TURN BACK AGAIN! They are calling your attention to
 The Busy Grocery conducted by
The HEMENWAY GROCERY CO.
 115 South Tejon 1201 North Weber

Kaufman's
 EVERYTHING FOR EVERYBODY

Always a Complete
Stock of TOYS
 Phone Main 467

GUT Colo. Springs, Colo. City and Manitou Directory. HAA 273

Gutzmann Otto, rms M W Sanitarium.
 Guy Charles T, b Union Printers' Home.
 —Ellsworth L, student, rms Hagerman Hall.
 Guyer Charles A, b Union Printers' Home.
 —Eugene M, driver Boughner & Hessel, r 140 Capitol Hill av, Manitou. (Mrs Lata E.)
 —John P, r 112 N 5th, Colo City. (Mrs Alice.)
 —Joseph, miner Patterson Coal Mine, r Papeton.
 Guzman, see also Goosman.
 —Wm A, carp, r 308 Beacon, Roswell. (Mrs Z Estelline.)
 —Wm P, carp, b 224 E Jackson. (Mrs Beulah A.)
 Gwillim Arthur, clk Frank Koke, r 710 High. (Mrs Ann M.)
 —Edith F, cashr F W Woolworth & Co, b 710 High.
 —Edward C, student, b 737 E Hu. fano.
 —Gertrude F, bkpr, b 710 High.
 —Gladys, tchr 20th Century Bus Coll, b 737 E Huerfano.
 —Grace, student, b 710 High.
 —Gwendolyn A, asst J A Patterson, b 737 E Huerfano.
GWILLIM RICHARD (Gwillim & Jackson), r 737 E Huerfano, Tel Red 42. (Mrs Janet C.)
 —Sarah, nurse, 112 E Fontanero.
 —Sarah, tchr, b 710 High.
GWILLIM & JACKSON (R J Gwillim, O P Jackson), Land and Live Stock Brokers, Oil and Coal Lands, Real Estate, Loans, Etc, 24 P O Bldg, Tel Main 947. (See adv.)

J. D. HILTBRAND
 FIRST-CLASS
Piano Tuning
 125 I-2 N. Tejon Tel. Main 913

Gwinn, see also Guinn.
 —Katherine, rms 25 S Corona.
 —Wm millman U S R & R Co.
 Gwynn Estelle, clk F W Woolworth & Co, b 114 N Corona.
 Gwynne E Melvin, r 318 E Pike's Peak av. (Mrs Grace V.)
 —Mrs Grace V, clairvoyant, 318 E Pike's Peak av, r same.

H

Haaga Edward F, barber J C Campbell, r 409 S Cascade av. (Mrs Myrtle E.)
 Haak August E, clk, r 4 St Elmo av. (Mrs Louise A.)
 Haake Clara, b 304 S Tejon.
 Haas, see also Hass and Hess.
 —Mrs Agnes G, r 23 E Las Animas.
 —Aleta, student, b 23 E Las Animas.
 —Charles N, bkpr N W Haas P & H Co, b 452 W Yampa.
 —Clarence T, steam fir N W Haas P & H Co, b 452 W Yampa.
 —Gladys M, student, b 452 W Yampa.
 —Norbert C, student, b 452 W Yampa.
 —Norbert W (N W Haas P & H Co), r 452 W Yampa. (Mrs Fannie.)

R. J. GWILLIM

O. P. JACKSON

GWILLIM & JACKSON

Land and Live Stock Brokers
Oil and Coal Lands

Farms and Stock Ranches City Realty for Sale
 and Exchange Loans
Room 24 (3d floor) Post Office Building

3d Floor
Opera House
Block

Colorado Springs
Business College

Phone Main
1160

Edward Wilder
Propr.



PUEBLO MAGNETIC MINERAL WATER for Rheumatism, Bright's Disease and
 Kidney Trouble. **COLORADO MINERAL WATER CO., J. R. Ballard, Prop.**
 Headquarters, Robinson Drug Co.
 Telephones Main 4 and 583.

The BROWN LUMBER CO.

20 to 32 W. Vermijo Ave.
Telephone Main 102

LUMBER, HARDWARE
MILL WORK, BANK FIXTURES, GLASS, &c.

274 HAA R. L. POLK DIRECTORY CO'S. 1910 HAG

BEAUTIFUL HOMES
FOR
SALE OR RENT
PIKE'S PEAK REALTY CO.
5 1-2 N. Tejon St. Over Busy Corner

HAAS N W PLUMBING & HEAT-
ing Co (N W Haas, T J. McCar-
thy, T W Crandall), 320 N Tejon,
Tel Main 1262.

—Otto, moved to Emporia, Kans.

HAASE CHARLES J. Pres and
Treas H & H Printing Co, r 1229
Custer av, Tel Black 153. (Mrs
Willow G.)

H & H PRINTING CO. C J Haase
Pres and Treas, C A Howland Sec
and Gen Mgr, Pubs and Proprs
Labor News, 123 E Kiowa, Tel Main
782. (See adv.)

Haase Clara M, domestic, 1204 E Yam-
pa.

—Dora, b 501 Beacon, Roswell.

—Frank E, b 501 Beacon, Roswell.

—Herman, r 501 Beacon, Roswell. (Mrs
Mary.)

—T Frank, barber T J Hyatt, r 432 E
St Vrain. (Mrs Bessie B.)

—Wm, fireman, rms 406½ S Tejon.
Hacker Frank, waiter N Y Rest, rms
222½ E Pike's Peak av.

Hackett, see Hockett.

Haden, see also Hayden and Hyden.

—Mrs Carrie E, r 615 E St Varin.

—W Porter, died July 1, '09, age 34.

Hadenskog Florence B, b 711 N Weber.

Hadfield, see also Hatfield.

—Thomas, b Union Printers' Home.

Hadley Edna M, student, b 131 Monroe,

Colorado City.

—Frederick M, rms 724 E Kiowa.

—Jennie M, music tchr, 131 Monroe,

Colorado City, b same.

—T Grace, tchr, b 131 Monroe, Colo
City.

—Weymouth, druggist, r 131 Monroe,

Colorado City. (Mrs Laura A.)

Hady George, millman, b 716 S 5th,
Colo City.

Haerberle Lena, b 215 E Vermijo av.

Haeger Daniel, cldr Golden Cycle Mill,
r 913 S 5th, Colo City. (Mrs Lou-
isa.)

Haen Newton R, b 2003 N Tejon.

Haenchen Emil, b Union Printers' Home.
Haeslet, see Heaslet.

Hagadorn Harry C, rms 311½ N Tejon.
(Mrs Hattie.)

Hagarty George G, moved to Denver.
Hagedorn Phillip C, motorman C S &
I Ry, r 809 S Cascade av. (Mrs
Mary K.)

Hagemeyer Carl H, clk F F Crump, r
227 N Walnut. (Mrs Gertrude.)

—Charles H, florist Pike's Peak Floral
Co, r 206 Berkeley, Roswell. (Mrs
Elizabeth.)

—Elmer W, painter, r 510 E Uintah.
(Mrs Etha M.)

—Fred, moved to Paola, Kans.

—John W, florist Pike's Peak Floral
Co, r 820 E San Rafael. (Mrs
Ethel A.)

Hagen, see also Hogan.

—Albert, student, b 627 W Huerfano.

—Charles, student, b 627 W Huerfano.

—Fuel & Feed Co (Josephine Hagen),
Wm Hagen mgr, 603 W Huerfano.

—Mrs Josephine (Hagen Fuel & Feed
Co, r 627 W Huerfano.

—Mary (wid John P), b 110 N Chest-
nut.

—Wm, mgr Hagen Fuel & Feed Co, r
627 W Huerfano. (Mrs Josephine.)

Hager Edward, rms 112 E Cucharas.

HAGER WILFRID M. V-Pres El
Paso County Abstract & T G Co,
r 1308 N Cascade av, Tel Main 1333.
(Mrs Clarice B.)

Hagerman Building, Kiowa se cor Tejon.

—Hall, 16 W Cache la Poudre.

HAGERMAN PERCY, Mining Op-
erator, 227-228 Hagerman Bldg, Tel
Main 166, r 526 Mesa rd, Tel Main
463. (Mrs Elinor L.)

Hagerty, see also Heagerty and Heger-
ty.

—C Wm, printer Prompt Printery, r
532 N Limite. (Mrs Hattie.)

E. G. PASTER Contractor and Builder

Shop 4 E. Kiowa St. Phone 801
Residence Phone 987

HAG Colo. Springs, Colo. City and Manitou Directory. HAL 275

Hagerty Elmer S, pressman Prompt
Printery Co, b 915 W Pike's Peak
av.

—Elvira K, b 915 W Pike's Peak av.

—Irene L, clk, b 915 W Pike's Peak av.

—Robert S, mach C M Ry, r 915 W
Pike's Peak av. (Mrs Marie.)

Haggerty James H, mach C M Ry, r 123
Washington, Col City. (Mrs Jan-
ette P.)

Haglett Wm, emp Citizens L H & P Co,
r 108 W Rio Grande.

Haglin Charles, molder Hassell Iron
Wks Co.

—Swan, molder Hassell Iron Wks Co.

Haglund Victor E, janitor Exch Nat
Bank Bldg, r 1602 N El Paso. (Mrs
Margaret.)

HAGUS REV CHARLES H. Asst
Rector St Mary's Catholic Church,
r 22 W Kiowa, Tel Main 1238.

—Wm T, foreman Portland Mill, r 314
S El Paso. (Mrs Amelia.)

Hagwall Minnie, clk Phelps Dining
Room, rms 226 N Tejon.

Hahn, see also Hehn.

—Augustus C, real est, r Columbia n e
co El Paso.

—Harry R, messr F E Brooks, r 22 W
Mill. (Mrs Delia.)

—Harry T, clk, b 22 W Mill.

—Leona M, milliner, b 22 W Mill.

—Mrs Rebecca A, r 843 E Monument.

—Sadie K, b Columbia n e cor El Paso.

—Wilbur O, b 843 E Monument.

Hahnenkratt Fred D, moved to Husted,
Colo.

Haigh Maragaret E, stenog Wm P Bon-
bright & Co, rms 318 N Cascade av.

Haight Herbert H, student, rms 1125
N Nevada av.

HAIGLER ARTHUR W (Haigler
Realty Co), r 123 N Nevada av,
Tel Main 1357. (Mrs Lois A.)

HAIGLER REALTY CO (W G and
A W Haigler, A U Mershon), In-
surance, Rentals, City Property, San
Luis Valley Lands a Specialty, 113½
E Pike's Peak av, Tel Main 1119.
(See right bottom lines.)

HAIGLER WM G (Haigler Realty
Co), r 118 E Washington. (Mrs
Carrie.)

DEICHMANN & DOUGLAS

COMPLETE LINE OF
TRAVELING GOODS

Phone Main 1693 111 N. Tejon

Hain Marie, student, b 557 E Platte av.
Haines, see also Haynes.

—Anna E, tchr, b 410 N Weber.

HAINES CHARLES W. Lawyer, 65-
66 1st Nat Bank Bldg, Tel Main
1251, r 1506 N Tejon, Tel Main
1505. (Mrs Mary E.)

—Faith H, b 1506 N Tejon.

—Frank, miner Pike View Min, r Pike
View.

—Harry, mach Pike View Mine, r Pike
View. (Mrs Laura L.)

—Marion H, student, b 1506 N Tejon.

—Mrs J. Caroline, nurse, 1624 Wash-
ington av, r same.

—Parry, clk Giddings Bros, b 115 E
Santanero.

Hair, see also Hare.

—Wm T, clk Portland Gold M Co, r
507 N Franklin. (Mrs Pearl E.)

Flakes Edward J, millman Portland Mill,
r 113 W Cimarron. (Mrs Bessie.)

Halcyon The, Mrs A C King propr,
furn rooms, 320 N Tejon.

Halderman Phillip, live stock, r 821
Washington, Colo City.

Hale Addison, farmer, r 427 E Del
Norte. (Mrs Mary C.)

—Della, b 1508 Grant av.

—Edward D, tchr Colo Coll, r 1210 N
Weber. (Mrs Bertha F.)

—Enoch S, lab Newton Lbr & Mfg Co,
r 419 Hagerman, Colo City. (Mrs
Ethel L.)

—Julia (wid Kingsley L), b 1806 Wood
av.

—Mrs Letha, dressmkr, rms 112 E Cuch-
arras.

Haley, see also Healey.

—Charles H, lab, rms 602 S Nevada av.

—Edward J, millman Portland Mill, r
115 S 7th. (Mrs Sarah J.)

—Hazel, clk, rms 517 N Royer.

—Mrs Mary S, moved to Ellis, Kans.



Colorado Mineral Water Co. 'Everything in Mineral Water'
Headquarters, ROBINSON DRUG CO. J. R. BALLARD, PROPRIETOR
Telephone Main 4 & 583

ARTIFICIAL ICE
COLORADO'S BEST COAL
EL PASO DISTILLED WATER
29 N. Tejon St. Phones 46 & 91
The El Paso Ice & Coal Co.

B. BENTON Cabinet & Job Work

MY PRICES ARE THE LOWEST 116 Exchange Place Phone Red 233

SIGNS of EVERY DESCRIPTION
W. E. Hawk 22½ S. Tejon St.
Phone Black 631

The El Paso Ice & Coal Co.
 ARTIFICIAL ICE
 COLORADO'S BEST COAL
 EL PASO DISTILLED WATER
 29 N. Tejon St. Phones 46 & 91

Phone 13 For the Prompt Plumbers Phone 13
BARNES-STEPHENS PLUMBING & HEATING COMPANY
 206 NORTH TEJON

276 HAL R. L. POLK DIRECTORY CO'S. 1910 HAL

GREWELL COAL CO.

COAL COKE and WOOD
 Office 110 N. Tejon St. Yard Phone 2140
 Phone 1271

Halfway House, W H Harris propr, 2 1/2 miles w of Manitou depot.
 Halissey May, nurse, 1401 Wood av.
 Hall Albert S, student, rms Hagerman Hall.
 —Albert T, painter, r 728 W Huerfano. (Mrs Emma.)
 —Barto, b 1401 Wood av.
 —Benton M, rms 2025 N Nevada av. (Mrs Mamie S.)
HALL CHARLES B, Gen Sec Y M C A, r 1421 N Weber, Tel Main 2197. (Mrs Clara F.)
 —Christian A, janitor, r 624 E Monument. (Mrs Wilhelmina.)
 —Christina C, student, b 624 E Monument.
 —Clarence S, tmstr Union Ice & Coal Co, b 810 E Moreno av.
 —Earl S, clk I A Foote & Co, r 919 Jefferson, Colo City. (Mrs Alice.)
 —Edgar, b 315 E San Miguel.
 —Edith, matron Colo Coll, b McGregor Hall.
 —Edward F, driver O W Ward, b 1317 Washington av.
 —Edward L, ins, r 428 E San Rafael.
 —Emily A, student, b 1030 N Pine.
 —Emmett Z, moved to La Junta, Colo.
 —Ethel, b 1401 Wood av.
 —Ethel M, tchr Steele School, b 1507 N Weber.
 —Eva S, rms 415 E San Rafael.
 —Frances, student, b 1401 Wood av.
 —Frank, student, b 1030 N Pine.
 —Frank H, shoemkr Wulff-Sullivan Shoe So, r 716 E Kiowa. (Mrs S Estella.)
 —Gertrude G, clk Nordrach Ranch Sanatorium, b 311 Center.
 —Grace, student, b 717 S Tejon.
 —Harry L, electr Portland Mill, r 219 E San Miguel. (Mrs Beulah L.)

Hall Henry B, painter, b 128 Ute av, Manitou.
HALL HENRY C, Lawyer, Suite 501 Mining Exch Bldg, Tel Main 129, r 1401 Wood av, Tel Main 326. (Mrs Alice S.)
 —Horace E, student, b 428 E San Rafael.
 —Jacob, b 311 Center.
 —John C, cond C S & I Ry, r 1507 N Weber. (Mrs Eliza J.)
 —John E, painter, r 328 W Costilla. (Mrs Alice I.)
 —John G, moved to Greeley, Colo.
 —John R, hlpr W F & Co Exp, b 1606 S Tejon.
 —Lee S, driver O W Ward, r 1317 Washington av. (Mrs Nellie E.)
 —Lena B, student, b 624 E Monument.
 —Leo H, appr Out West P & S Co, b 1317 Washington av.
 —Leonard L, wall paper, 200 Manitou av, Manitou, r 128 Ute av, Manitou, (Mrs Elizabeth A.)
 —Lewis A, carp, r 810 E Moreno av. (Mrs Celia M.)
 —Mrs Lorene R, r 1406 S Nevada av.
 —Louis L, eng, rms 406 1/2 S Tejon.
 —Mrs Lovina M, r 1131 Arcadia.
 —Lucille, rms 625 Washington av, Colo City.
 —Luella A, tchr Columbia School, b 1131 Arcadia.
 —Mrs Lydia A, moved to Greeley, Colo.
 —Lyman M, nurseyman, 353 E Las Vegas, b same.
 —Mabel E, tchr, b 624 E Monument.
 —Mabel G, clk, b 1406 S Nevada av.
 —Mae, cook Nordrach Ranch.
 —Mae E, emp Out West P & S Co, b 1317 Washington av.
 —Marguerite L, b 1317 Washington av.
 —Mrs Mary J, r 1030 N Pine.
 —Milton H, carp, r 910 N Spruce. (Mrs Mary A.)
 —Murl, student Central Bus Coll, b 107 S Tejon.
 —Newton H, fireman C S & C C D Ry, r 15 W Mill. (Mrs Ellen J.)
 —Octavia I, student, b 428 E San Rafael.
 —Raymond L, b 203 Manitou av, Manitou.

Crissey & Fowler Lumber Co.
 Anything in Lumber or Building Materials
 Call Telephone Main 101
 117-123 W. Vermijo Avenue

Candies, Cakes, Ice Cream, Dainty Lunches
MUETH'S 26 N. Tejon Street
 Where Quality is the First Consideration

HAL Colo. Springs, Colo. City and Manitou Directory. HAL 277

Hall Rex C, student, b 1406 S Nevada av.
 —R Clyde, eng Curtis Coal Mine, r 514 S Cedar. (Mrs Ella F.)
 —Sebastian C, r 509 Lincoln av, Colo City. (Mrs Martha A.)
 —Senie (wid Robert), r 1606 S Tejon.
 —Thomas, r 317 S Wahsatch av. (Mrs Sarah A.)
 —Warren R, moved to Greeley, Colo.
 —Wesley, lab, rms 412 N El Paso.
 —Wm, lab, r 401 Adelaide pl. (Mrs Bridge.)
 —Wm H, motorman C S & I Ry, r 20 S Walnut. (Mrs Jessie M.)
HALL MRS WILMINA, Fashionable Hair Worker, All Kinds of Hair Goods Made to Order, Face Massage, Scalp Treatment, Prompt Attention Given to Mail Orders, 624 E Monument, r same, Tel Red 543.
HALLACK LUMBER & SUPPLY Co, W T Ewing Mgr, Lumber and Builders' Supplies, 543 W Huerfano, Tel Main 543.
 Halle Mrs Elizabeth G, r 330 E San Rafael.
HALLETT WM L, Pres Hallett & Baker Undertaking Co, r Denver. (See adv.)
HALLETT & BAKER UNDERTAKING Co (W L Hallett Pres, T N Chapman Sec, Treas and Mgr, 126 N Cascade av, Tel Main 446. (See adv.)

W. I. LUCAS
BICYCLES and BICYCLE LIVERY
 119 N. Tejon Phone Main 900

Halliday, see Holliday.
 Halligan James R, propr St Vrain Liv- erty & Boarding Barn, 19 E St Vrain, r 815 Arcadia. (Mrs Nannie.)
 —Mary C (wid Daniel M), b 1513 N Nevada av.
 —Theodore H, student Central Bus Coll, b 815 Arcadia.
 Holloway Mrs Mary J, b 129 E Las Animas.
 Halpine E Margaret (wid Patrick), r 911 N Spruce.
 —Veva, bkpr Nat Com Co, b 911 N Spruce.
 Halstead Louis E, rancher, r 202 Main, Roswell. (Mrs Carrie C.)
 —Roscoe M, cond C S & I Ry, r 509 E Kiowa. (Mrs Cora I.)
 Halstrom Ellen, clk Hibbard & Co, b 522 W San Rafael.
 Halton, see Holton.
 Halva Elsie K, b 421 Cooper av.
 —Joseph, farmer, r 421 Cooper av. (Mrs Kate.)

Hallett & Baker Undertaking Co.
Undertakers and Embalmers
 Thoroughly Equipped
 126 North Cascade Ave. Telephone Main 446

Halley George A, hlpr Portland Mill, r 915 Baltic. (Mrs Amanda J.)
 Halvorson Theodore, lineman Colo Tel Co, r Papeton. (Mrs Bessie.)

Lake George Ice 1012 East Pike's Peak Avenue
THE CITIZENS' ICE COMPANY
 Phone Main 520

FOR GOOD HEALTH DRINK WATERS THAT ARE PURE

MINERAL WATERS DELIVERED
PUEBLO MAGNETIC MINERAL WATER for Rheumatism, Bright's Disease and Kidney Trouble.
COLORADO MINERAL WATER CO., J. R. Ballard, Prop.
 Telephones Main 4 and 583.
 Headquarters, Robinson Drug Co.

W. W. Williamson Fruit and Farm Lands in All Parts of the State
 Real Estate, Loans, Insurance 40-41 First Nat. Bank Bldg, Phone 476

278 HAM R. L. POLK DIRECTORY CO'S. 1910 HAM

Real Estate Insurance Loans
 23 1-2 N. TEJON ST.
 PHONE MAIN 209

Hambaugh Herman M, printer, b 1109 S Nevada av.
 Hamble Marcus R, civ eng, b 918 Colorado av, Colo City.
 —Phillip J, supt, r 918 Colorado av, Colo City. (Mrs Myrtle B.)
 Hambleton Frank K, tmstr Continental Oil Co, b 411 Lincoln av, Colo City.
 Hamblin, see also Hamlin.
 —Fred T, lab, r 104 Main, Roswell.
 —Mary F (wid James H), r 104 Main, Roswell.
HAMBURG-BREMEN FIRE INS
 Co (of Hamburg, Germany), Pike's Peak Realty Co Agts, 5½ N Tejon.
 Hamel George F, carp, r 205 Colorado av, Colo City. (Mrs Christina.)
 —Jacob H, millman Golden Cycle Mill, r 205 Colorado av, Colo City.
 Hamer Louis, ydman, r 22 N Walnut.
 Hames Gus, r 625 Washington av, Colo City. (Mrs Eula.)
 —M Byron, propr Hotel Hoffman, 502½ Colorado av, Colo City. (Mrs Vesta V.)
 Hamet Florence, b 2128 N Nevada av.
 Hamilton Austin D, moved to Delta, Colo.
 —Benton, student, b 315 E Willamette av.
 —David C, hlpr C S & C C D Ry, r 617 S Cascade av. (Mrs Mary A.)
 —Elizabeth, student, b 1232 N Weber.
 —Fannie, domestic, 1101 N Weber.
 —Floyd E, millman Portland Mill, r 9 S Wahsatch av.
 —Frank A, millman Portland Mill, r 1018 Washington av. (Mrs Aletha.)
 —Gertrude E, student, b 617 S Cascade av.

Hamilton Harry J, clk McCracken & Hubbard, b 617 S Cascade av.
 —Hermon A, sec and treas Ashby Jewelry Co, r 1928 N Nevada av. (Mrs Pearl A.)
 —Hessie, domestic, 1431 N Tejon.
 —Ida M, tchr Washington School, r 231 N Wahsatch av.
 —Irene, b 2d and Tejon, Ivywild.
 —Irma, stenog R L Chambers, b 231 N Wahsatch av.
 —Jennie E (wid John W), b 9 S Wahsatch av.
 —John T, clk D W Fraser, r 920 N Spruce. (Mrs May.)
 —Leola P, b 928 N El Paso.
 —Lydia (wid Andrew), b 303 Jackson, Colo City.
 —Margaret M, b 617 S Cascade av.
 —Mary L (wid Wm A), r 928 N El Paso.
 —Mrs Matilda W, r 315 E Willamette av.
 —Mrs Neckie, r 717 N Corona.
 —Othniel, millman, r 1607 Hayes. (Mrs Mary F.)
 —Mrs Pearl A, v-pres Ashby Jewelry Co, r 1928 N Nevada av.
 —Robert E, student, rms 315 E Willamette av.
 —Samuel T, lawyer, r 1232 N Weber. (Mrs Fannie.)
 —Sarah G, student, b 315 E Willamette av.
 —S Preston, millman, r 1522 Colorado av. (Mrs Dottie S.)
 —Wm S, eng C S & C C D Ry, rms 406½ S Tejon.
 Hamlet M & M Co, St George Tucker sec, 62 P O Bldg.
 Hamlin, see also Hamblin.
 —Arthur E, student, b 222 E Mill.
HAMLIN CLARENCE C, Office Suite 301 Mining Exch Bldg, Tel Main 277, r 1126 N Tejon, Tel Main 147. (Mrs Seddie G.)
 —Guy B, moved to Denver.
 —Herbert C, ydmstr, r 222 E Mill. (Mrs Clara.)
 Hammel Mrs Christina, r 205 Colorado av, Colo City.

PATENTS MASON, FENWICK & LAWRENCE
COPYRIGHTS ATTORNEYS and SOLICITORS
TRADE-MARKS 316-318 Colorado Building Denver, Colo.
 FREE BOOK MAILED ON REQUEST

Ask for Original "Manitou" Table Water
 The Manitou Mineral Springs Co. Absolutely Natural and Pure & G'er Champagne
 Beware of Substitutes

HAM Colo. Springs, Colo. City and Manitou Directory. HAN 279

Hammers Delos G, student, b 258 Canon av, Manitou.
 —George W, pres Hammers Steam Plow Co, r 258 Canon av, Manitou. (Mrs Emma B.)
 —Hazel A, b 258 Canon av, Manitou.
 —Steam Plow Co, G W Hammers pres, A B Waterman fiscal agt, 112 E Cucharras.
 Hammerstedt Gottfried, painter, rms 309 S Wahsatch av.
 Hammon Isaac M, driver C S Trans & Livery Co, r 24 W Costilla. (Mrs Lydia.)
 Hammond Carrie R, stenog J E McIntyre, b 803 E Cimarron.
 —Carrie S (wid Brayton), nurse, 208 Red Rock av, Colo City, r same.
 —Charles M, lab, r 211 E Costilla. (Mrs Minnie.)
 —Earl C, r 803 E Cimarron. (Mrs Augusta.)
 —Forest, b 115 Tremont, Roswell.
 —John J, driver C E Taylor, b 803 E Cimarron.
 —Roy R, clk, b 730 E Cimarron.
 —R E, r 1816 Wood av. (Mrs May.)
 —Mrs Susie E, moved to Minneapolis.
 —Thomas B, r 115 Tremont, Roswell. (Mrs Eva.)
 —Wm E, watchman SINTON-RUSTIC HOME DAIRY CO, r 730 E Cimarron. (Mrs Alice.)
 Hamp Mrs Margaret, r 1502 Wood av.
 —Sidford E, r 1528 Wood av. (Mrs Josephine.)
 —Wilfred, rancher, r 1701 N Nevada av. (Mrs Josephine P.)
 Hampshire Delbert B, lab, r 1318 Grant av. (Mrs Idula.)

Bond Automobile Co.
 Garage, Machine Shop and Supplies
AUTOS FOR RENT — Agency for Reliable Automobiles 28 N. Nevada Avenue
 Phone Main 1050

—Rufus A, pub Colo City Iris, 519½ Colorado av, Colo City, r e s Pawnee 2 s of High, Manitou. (Mrs Lucy K.)
 Hampton Daniel U, clk Colo Inv & Realty Co, r 1004 N Wahsatch av. (Mrs Margaret.)
 —Harry, r 827 N El Paso. (Mrs Ida.)
 —James M, r 701 N Pine. (Mrs Etta M.)
 Hanchette Mrs Anna L, nurse, r 107 N 7th.
 —Jeanette M, student, b 107 N 7th.
 —Jessie K, student, b 107 N 7th.
 Hancock Charles H, livestock, r 15 N Corona. (Mrs Eulalia.)
HANCOCK DELMAR F (Hancock-Love Merc Agcy, r 117 W 2d, Ivywild. (Mrs Nellie E.)
 —Dora (wid Benjamin), r 612 Baltic.
 —Lawrence F, foreman Golden Cycle Mill, rms 1519 Colorado av. (Mrs Mary.)
HANCOCK-LOVE MERCANTILE
 Agency (D F Hancock, W P Love), Credit Ratings, Mercantile Reports, Collections and Adjustments, 707 Exch Nat Bank Bldg, Tel Main 1194. (See adv.)

D. F. HANCOCK Manager Collection Department
W. P. LOVE Manager Rating Department
The Hancock-Love Mercantile Agency
 Managers Credit Department
Retail Grocers and Butchers Association
 Credit Ratings, Mercantile Reports, Collections and Adjustments
 Telephone Main 1194
 Room 707 Exchange National Bank Bldg. Colorado Springs, Colo.

"Live Ones" **Haigler Realty Co.** "Live Ones"
 Offices 1-2-3-5-8 Barnes Building 113 1-2 E. Pike's Peak Avenue

The El Paso Ice & Coal Co.
 ARTIFICIAL ICE COLORADO'S BEST COAL EL PASO DISTILLED WATER
 29 N Tejon St. Phones 46 & 91

"El Paso" Distilled Water
 Colorado Mineral Water Co.
 Pure Spring Water for Domestic Use
 Headquarters, Robinson Drug Co.
 J. R. BALLARD, PROPRIETOR
 TELEPHONES MAIN 4 AND 582

Enterprise Furniture Co.

UPHOLSTERING, REPAIRING AND FINISHING
129-131 E. HUERFANO STREET PHONE MAIN 1264

The El Paso Ice & Coal Co.
 ARTIFICIAL ICE
 COLORADO'S BEST COAL
 EL PASO DISTILLED WATER
 Phones 46 & 91
 29 N. Tejon St.

280 HAN R. L. POLK DIRECTORY CO'S. 1910 HAR

Invalid Reclining Chairs

Hammocks, Lawn Swings
Anything in the Canvas Line
The OUT WEST TENT & AWNING CO.
119 1-2 N. TEJON ST. PHONE 1261

- Hand Doris, student, b Bethel Hospital.
- Elmer A, student, b 208½ N Tejon.
- Mrs Florence E, cook Bethel Hospital.
- Fred S, plumber J C St John P & H Co, r 225 S Limite. (Mrs Louise L.)
- Lena, student C S Bus Coll, rms 14 W Cheyenne rd.
- Lois, housekpr, 221 E St. Vrain, rms 22 S Nevada av.
- Handley, see also Hindley.
- Charles E, moved to Indiana.
- George R, barber Miltenberger & Wasson, r 119 S Nevada av. (Mrs Daisy B.)
- Walter W, barber Miltenberger & Wasson, b 119 S Nevada av.
- Handy Charles H, porter R E Chipman, b 417 Grant, Colo City. (Mrs Eveline.)
- Mrs Ella, domestic, 130 Washington av, Manitou.
- Handyside Edward, blksmith C S & C C D Ry, r 117 Colorado av, Colo City. (Mrs Vic.)
- Hanes, see Haines and Haynes.
- Haney Della, maid M W Sanitarium.
- HANFORD PETER OLIVER,**
Physician and Surgeon, Office Hours 2 to 4 p m and by Appointment, Office and Res 720 N Nevada av, Tel Main 1151. (Mrs Belle A.)
- Hanington Helen, student, b 1210 N Weber.
- Hanlin Cleo, domestic Antlers Hotel, b 25 W Bijou.
- Hanna Charles A, plumber Argust Bros, r 421 N Royer. (Mrs Ella E.)
- Gladys M, student, b 421 N Royer.

- Hanna John C, rms 10½ E Huerfano.
- Nellie, student, b 421 N Royer.
- R Ada, student, b 421 N Royer.
- Septimus J, lawyer, r 1532 N Nevada av. (Mrs Carmilla.)
- Hannan Mrs Maude, laund, b 221 E Dale.
- Hanning Henry J, moved to Edgerton, Colo.
- HANOVER FIRE INS CO (of New York),** Chas P Bennett Agt, 5 E Pike's Peak av.
- Hanowitz Mollie, student, b 330 E Monument.
- Hansen Alice D, stenog, b 1908 N Nevada av.
- Arthur B, clk First Nat Bank, b 605 S Tejon.
- Christian, lab F E Bumstead, r 624 S Sierra Madre. (Mrs Bessie.)
- Elene C, ironer C S Laundry, rms 524 E Huerfano.
- Hans, tailor, r 14 Barnes Blk. (Mrs Lucy A.)
- Hans J, tmstr, r 746 N Spruce. (Mrs Anna.)
- Jacob, r 1002 Jefferson, Colo City. (Mrs Anna.)
- Lena, rms 105 W Cheyenne rd.
- Nettie, rms 105 W Cheyenne rd.
- Walter A, lab, r 1322 Lincoln av. (Mrs Dora B.)
- Hansman Albert A, r 2038 Armstrong av. (Mrs Emma B.)
- Hanson Andrew H, lab, r 919 Baltic. (Mrs Anna.)
- Clara M, b 1002 Jefferson, Colo City.
- Mrs Ellen H, r 1617 Ash.
- George S, cook Robert Powell, rms 16 N Sierra Madre.
- Harry E, lab, b 1002 Jefferson, Colo City.
- Marie, cook, 1515 Wood av.
- Oliver, carp, rms 435 E Willamette av.
- Hapke H C, tailor, rms 203 N Wahsatch av.
- Happy Year Leasing Co, H W McRae treas, 105 E Pike's Peak av.
- Haraway Wm N, slsmn, r 328-A E Yampa. (Mrs Clara.)

G. S. Barnes & Son 111 E. Pike's Peak Avenue
Phone Main 60
STOVES AND RANGES

Central Business College

18-20 S. TEJON Telephone 1746 F. C. ONSTOTT, Principal
STANDARD SYSTEMS THOROUGH COURSES COMPETENT INSTRUCTORS See page 44

HAR Colo. Springs, Colo. City and Manitou Directory. HAR 28r

- Harbaugh Alice E, stenog, b 321 E Bijou.
- Angie O, b 214 S Wahsatch av.
- Beatrice S, tchr, b 321 E Bijou.
- Chambers C, driver, r 321 E Bijou. (Mrs Sylvia R.)
- Rev David, r 214 S Wahsatch av.
- Edward, student Central Bus Coll, b 703 E Huerfano.
- Edward P, lab, r 703 E Huerfano. (Mrs Kittie N.)
- Eva, b 321 E Bijou.
- Jennie, student, b 235 N Institute.
- John W, feeder Propmt Printery Co, rms 235 N Institute.
- Wm A, mining, b 235 N Institute.
- Wm M, r 235 N Institute. (Mrs Minnie A.)
- W Milton, student, b 321 E Bijou.
- Harbert, see also Herbert.
- Frederick A, student, b 311 N Prospect.
- Hugh M, tchr Colo School for D and B, r 311 N Prospect. (Mrs Matilda S.)
- Hugh O, b 311 N Prospect.
- Joseph H, b 311 N Prospect.
- Wm D, student, b 311 N Prospect.
- Harbord Ori E, painter, 510 W Huerfano, r 1022 E Moreno av. (Mrs Dona H.)
- Harden George W, lab, r 302 Cameron av. (Mrs Laura J.)
- John M, real est, 17 Midland Blk, r 802 N Tejon. (Mrs Anna M.)
- Roy C, grocer and meats, 501 E Kiowa, r 225 E Monument. (Mrs Katherine J.)
- Hardick Caroline C, student, b 415 N Institute.
- W Clemishire, bkpr, r 415 N Institute. (Mrs Harriet C.)
- Hardiman Richard H, miner Rapson Coal Mine, b 315 E Costilla.
- Harding Anna E (wid Wm E), propr Camp Harding, 1613 W Cheyenne rd, r same.
- Burr B, rms M W Sanitarium.
- Fred D, student, rms Hagerman Hall.
- Lewis B, moved to Hope, Kans.
- Pearl M, fireman C M Ry, r 1831 Washington av. (Mrs Clara J.)

A. B. Hutchinson J. L. Columbia
MANITOU LIVERY & TRANSFER CO.
Manitou, Colo.
Office, 227 Manitou Ave. Stable, 111 Manitou Ave.
Phone Manitou 9 Phone Manitou 4

- Hardman Owen C, trav agt, r 730 E Platte av. (Mrs Sarah E.)
- Hardwick Mrs Anna C, r El Paso boul 1 blk e of D & R G Depot, Manitou.
- Archer P, b Mrs A C Hardwick, Manitou.
- Joseph I, b Mrs A C Hardwick.
- Penton A, hlpr Antlers Hotel, r 109 El Paso boul, Colo City. (Mrs Sarah E.)
- Penton A jr, b 109 El Paso boul, Colo City.
- Hardy Clifford W, books, 8 E Pike's Peak av, rms 216 N Cascade av. (Mrs Edna D.)
- Joseph, hlpr, r 515 Robinson, Colo City. (Mrs Mary.)
- Mabel, emp Out West P & S Co, b 515 Robinson, Colo City.
- Richard, rms 803 Lincoln av, Colo City.
- Willard, fireman C M Ry, rms 501 Colorado av, Colo City.
- Hare, see also Hair.
- Donald, moved to Denver.
- Harry H, r 636 N Prospect. (Mrs S Eva.)
- Ralph, student, b 636 N Prospect.
- Shelby, contr, 514 High, r same. (Mrs Esther.)
- Hargis Mrs Julia, r e s Cheyenne boul 1 blk n of Strattan Park.
- Harker George W, live stock, r 112 S 10th. (Mrs Laura O.)
- Hugh B, b 112 S 10th.

THE EVENING HERALD 30 CENTS PER MONTH
LEADING EVENING PAPER LARGEST CIRCULATION
Cheaper and Better Than Any Other Newspaper in Central Colorado

THE MANSIONS HOTEL EFFERVESCENT LITHIA AND IRON WATER
 FOR PURE DRINKING WATER AND FOR MEDICINAL USE
Colorado Mineral Water Co.
 Headquarters Robinson Drug Co.
 Phones Main 4 and 583
 J. R. Ballard, Prop.



The El Paso Ice & Coal Co.
 ARTIFICIAL ICE
 COLORADO'S BEST COAL
 EL PASO DISTILLED WATER
 29 N. Tejon St. Phones 46 & 91

MEET ME AT THE BUSY CORNER

The Robinson Drug Co.

Phone Main 41
 MOST POPULAR SODA FOUNTAIN. ALL THE NEW DRINKS

282 HAR R. L. POLK DIRECTORY CO'S. 1910 HAR

PIKE'S PEAK FLORAL CO
RETAIL FLORISTS
 Cor. Wahsatch and Platte Avenues
 Phone Main 28

HARLAN A JAMES, "The View Man," Photo Supplies, New and Second Hand Kodaks and Cameras for Sale or Rent, Developing and Printing Neatly and Quickly Done, Copying and Enlarging, Lantern Slides, 304 E Pike's Peak av, Tel Red 174, r 822 High. (Mrs Jessie L.)

—Eli H, mason, r 324 Cheyenne boul. (Mrs Mary J.)

—James C, b 1003 Washington av.

—James L (Schlesinger & Harlan), r 920 W Cheyenne rd. (Mrs Bertha L.)

—Lois, student, b 920 W Cheyenne rd.

—Mabel M, student, b 920 W Cheyenne rd.

—Nellie M, student Central Bus Coll, b 1003 Washington av.

—Robert, brklyr, b 1003 Washington av.

—Stephen, mason, r 1003 Washington av.

Harley Joseph A, b Union Printers' Home.

Harling Hal D, baker, rms 111 E Huerfano.

Harman Austin, r 1224 Grant av. (Mrs Ethel.)

—Claude K, mach C M Ry, r 1009 S Sierra Madre. (Mrs Sarah E.)

—Florence R, student, b 910 S Cascade av.

—James R, tmstr, r 724 Roswell av. (Mrs S Alice.)

—W Gray, student, b 730 N Cascade av.

HARMER J BARTON, Contractor and Builder 122 Mechanics' pl (rear 15 E Bijou), Tel Main 1732, r 1226 Lincoln av, Tel Blue 431. (Mrs Julia J.)

—Mrs Martha R, clk, b 512 E Kiowa.

Harmon Almira S, r 122 S Weber.

—Mrs Fannie L, cook, 1421 Wood av.

HARMON HAROLD C, Pres and Mgr Colo Springs Fuel Co, 112 E Pike's Peak av, r 1331 N Weber, Tel Main 767. (Mrs Mary B.)

—Mrs Harriet, moved to Los Angeles, Cal.

—James E, lab Schlesinger Bros, b 2004 Armstrong av.

—J Earl, student, b 1105 Colorado av.

—Prince, houseman, 1421 Wood av.

Harmonson Libbie (wid Wm P), r 2124 N Nevada av.

Harnan John M, moved to Seattle.

Harner Charles D, mach Golden Cycle Mill, r 816 W Huerfano av. (Mrs Viola M.)

—Edward M, r 811 Arcadia. (Mrs Alma E.)

—Loyal S, millman, r 1118 Hayes. (Mrs Emma E.)

Harnold George F, rms M W Sanitarium.

Harper Archibald R, moved to Merryville, Mo.

—Charles, elev opr The Arlington, b 311 S El Paso.

—Edith, b 602 S Sierra Madre.

—Ernest C, millman Portland Mill, r 324 W Bijou. (Mrs Elizabeth.)

—Ernest F, cond C M Ry, r 1641 Colorado av. (Mrs Hattie M.)

—Harry, student, b 830 E Monument.

—Hazel, student, b 1701 Colorado av.

—John W, miner Curtis Coal Mine, r 311 S El Paso. (Mrs Amelia N.)

—Louis, died Dec 24, '09, age 60.

—Mrs Lula M, r 920 E Costilla.

—Mary E, sec and treas Nordrach Ranch Sanatorium, r same.

—Robert B, moved to Bristol, Colo.

—Robert L, osteopath, 328 Colorado av, Colo City, r 1526 Washington av. (Mrs Myrtle E.)

Paul Auto Co. 17 S. Cascade Ave.
 Telephone 2214
 For High Grade Oil, Gasoline and Supplies

Tompkins Roofing Co. All Kinds of Sarco Water proofing & Mastic Floors
Frank Tompkins, Mgr. REAR GAZETTE BUILDING
 Telephone Main 614 and 1751

HAR Colo. Springs, Colo. City and Manitou Directory. HAR 283

Harpster Wm C, painter W H Bancroft, rms 612 S Nevada av. (Mrs Mary.)

Harr John, clk Antlers Hotel.

Harrah Charles, photog, rms 715 W Huerfano. (Mrs Beulah.)

—Clarence L, millman Portland Mill, r 515 Main, Colo City. (Mrs Clara.)

Harral Charles, r 818 S Wahsatch av. (Mrs Elizabeth.)

HARREL MARKET, Wm Harrel Propr, Wholesale and Retail Meats, Fruits and Fancy Groceries, 322 N Tejon, Tel Main 1885.

—Wm, propr Harrel Mkt, r 423 N Nevada av. (Mrs Lydia M.)

Harrell Emily J (wid Stephen A), r 1646 Hayes.

—Gertrude, tchr, b 1646 Hayes.

—Guy C, tmstr Mark Harrell Coal Co, b 1646 Hayes.

—Mark, mgr Mark Harrel Coal Co, 320 S 17th, Colo City, r 1625 Hayes. (Mrs Ada M.)

—Mark Coal Co, Mark Harrell mgr, 320 S 17th, Colo City.

—Ollie D, stenog A J Russell, b 1646 Hayes.

—S Claude, tmstr Mark Harrell Coal Co, b 1646 Hayes.

Harriman Henry C, farmer, r 112 Tyler pl. (Mrs Mary S.)

Harrington, see also Herrington.

—Alma I, smstrs M B Durrett, b 1304 Colorado av.

—Fred, meatctr Wolfe & Botts, b 1308 Colorado av.

—Helen T, student, b 1210 N Weber.

—Horace J, cond, r 438 W San Rafael. (Mrs Flora.)

—John J, lineman, b 315 S 17th.

—Margaret E (wid Daniel A), r 315 S 17th.

—Nelson A, livestock, r 514 4th, Roswell. (Mrs Elsie A.)

—Mrs Viola A, r 633 N Wahsatch av.

Harris Adelbert R, porter, r 116 W Rio Grande. (Mrs Cora D.)

—Alfred C, agt Globe and Pac Exp Cos, 16 N Tejon, r 502 W Platte av. (Mrs Lulu.)

Harris Alice, nurse 529 N Weber, b same.

—Mrs Alice H, rms 1624 N Tejon.

—Mrs Allie D, rms 529 N Weber.

—Alta, student, rms McGregor Hall.

—Charles L, student, b 928 Colorado av, Colo City.

—Chauncey R, grocer, 801 Colorado av, Colo City, r same. (Mrs Lena.)

—Cora E, smstrs Bloom & Slickerman, rms 110 N Nevada av.

—C H, barber T J Hyatt, rms 120 S Cascade av.

—David W, grocer 305 W Costilla, r same. (Mrs Lena.)

—Don A, florist, r 823 Custer av. (Mrs Elsie E.)

—Eva B, stenog Hemenway Gro Co, b 908 N Cedar.

—Frances, b 529 N Weber.

—Frank, chf clk C M Ry, r 928 Colorado av, Colo City. (Mrs Nettie.)

—Fred W, florist Pike's Peak Floral Co, b 908 N Cedar.

—Gladys E, clk C R Harris, r 801 Colorado av, Colo City.

—Helen, b 14 E 2d, Ivywild.

—Henry F, stenog C M Ry, r 2022 Armstrong av. (Mrs Florence L.)

—Henry H, 113 Ruxton av, Manitou. (Mrs Mollie A.)

HARRIS IRA (Harris & Price), V-Pres Assurance Savings & Loan Assn, r 1424 N Tejon. (Mrs Rose E.)

—Irma H, tchr, b 428 E San Miguel.

—John, died June 20, '09, age 73.

—John W, trucker D & R G R R, r 124 S Conejos. (Mrs M Eliza.)

—Joseph H, waiter, rms 325 E Cimarron.

—J Samuel, carp E G Paster, r 1823 E Pike's Peak av. (Mrs Isa G.)

—Lewis W, mgr Harvey News Agency, r 121 S Corona. (Mrs Beatrice B.)

—Lisle, rms n end Cave av, Manitou.

—Mary S, b 113 Ruxton av, Manitou.

—Rena M, b 928 Colorado av, Colo City.

—Roy G, student C S Bus Coll, rms 935 W Cheyenne rd.

—Susan, nurse 529 N Weber, b same.

HEADQUARTERS, ROBINSON DRUG CO.
Colorado Mineral Water Co. "Everything in Mineral Water"
 J. R. BALLARD, PROPRIETOR
 Telephone Main 4 & 583



OTIS ELEVATORS
 "The Name a Guarantee of Quality" Denver Office, 1609-13 Glenarm Street
 Manufactured by the OTIS ELEVATOR CO.

ARTIFICIAL ICE
COLORADO'S BEST COAL
EL PASO DISTILLED WATER
 29 N. Tejon St. Phones 46 & 91

The El Paso Ice & Coal Co.

Chris Pedersen Contractor and Builder
 Rear 20 E. Bijou Tel. Main 1639

284 HAR R. L. POLK DIRECTORY CO'S. 1910 HAR

STRONG, HEALTHY COWS PRODUCE HEALTHFUL MILK
The Sinton Rustic Home Dairy Co.
 Telephone 442

Harris Vina, cook, 625 Washington, Colo City.
 —Walter, rest, 5 S 6th, Colo City, r same.
 —Wiley G, student, b 908 N Cedar.
 —Wm H, propr Halfway House, r 935 W Cheyenne rd. (Mrs Viola.)
 —Wm T, expman, r 908 N Cedar. (Mrs Emma J.)
 —Wm O, moved to Los Angeles. (Mrs Sarah A.)
HARRIS & PRICE (Ira Harris, W B Price), Attorneys-at-Law, Suite 308-310 Hagerman Bldg, Tel Main 212.
 Harrison Charles A, student, b 1104 E Pike's Peak av.
 —Claire, messr H C Hall, b 517 E Boulder.
 —Edmond M, foreman C S Fuel Co, r 420 N Weber. (Mrs Rosa.)
 —George G, student, b 1104 E Pike's Peak av.
 —Grace A, bkpr Hastings-Alten R & B Co, b 1029 N Cedar.
 —Henry C, student, b 516 N Tejon.
 —Joseph (Lippincott & Harrison), r 2d, cor Beech av, Broadmoor. (Mrs Margaretta L.)
 —Ray L, waiter Tucker's Rest, rms 517 E Boulder. (Mrs Florita L.)
HARRISON RICHARD G, Propr Pearl Market, 123 N Tejon, Tel Man 437, r 903 N Cedar. (Mrs Minnie.) (See adv.)
 —Richard K, bkpr Wandell & Lowe T & S Co, r 1104 E Pike's Peak av. (Mrs Annie G.)
 —Ruby, waiter M W Sanitarium.
 —Saraetta (wid G Murray), r 1029 N Cedar.

Harrision Wm H, student, b 31 N Pine.
 —Wm L, cond C M Ry, r 1712 Colorado av. (Mrs Blanche.)
 Harrold Maria, rms 501 N Weber.
 Harry Ralph M, trav agt, r 432 S Cascade av. (Mrs Lillie B.)
 Harshbarger Clara, student Central Bus Coll, b 402 E San Rafael.
 —Frank, student, rms Y M C A.
 Hart Alphonso, rest 118 E Cucharras, rms 314 same.
 —Arthur C, bkpr C S Laundry, rms 112 E Cucharras.
HART A ELLIOTT, Mining Investments, Member Colo Springs Mining Stock Assn, 30 P O Bldg, Propr Quick Delivery, 100 1/2 Exchange pl, Tel Main 2000, r 302 Cheyenne boul, Ivywild, Tel Main 1825. (Mrs S Katherine.)
 —Carlos M, moved to Denver.
 —Caroline E, b e s Cheyenne boul nr Stratton Park.
 —Cons Mining Co, E P Shove sec, 509 Mining Exch Bldg.
 —Edna A, clk Muech's, b 229 E Mill.
 —Enos O, tmstr Newton Lbr & Mfg Co, r 229 E Mill. (Mrs Anna E.)
 —Frank, tinner C M Ry, r 310 Lincoln av, Colo City. (Mrs Nola.)
 —Henley B, tmstr Union Ice and Coal Co, r 228 E Mill. (Mrs Mabel M.)
 —Jackson, farmer, r 1027 Grant av. (Mrs Florence S.)
 —James H, contr, r 604 E Cache la Poudre. (Mrs Harriet M.)
 —Lida A, tchr Lowell School, r e s Cheyenne boul nr Stratton Park.
 —Mabel M, b 604 E Cache la Poudre.
 —Murie, maid, 20 E Washington.
 —M O, milker Holland Dairy Co.
 —Nancy L, student, b 1027 Grant av.
 —Rex B, student, b 1027 Grant av.
 —Robert A, rest, 118 E Cucharras, rms 314 same.
 —Robert C, with Wm P Bonbright & Co, rms 219 N Cascade av.
 —Robert H, steward Cheyenne Mtn Country Club, rms same. (Mrs Louise.)
 —Ruth D, student, b 120 Lincoln av, Colo City.

The H. A. Gaebel Engraving Co.
 MAKERS OF GOOD CUTS FOR PRINTING PURPOSES
 412 1-2 SANTA FE AVE. PUEBLO, COLO. PHONE UNION 761

Burgess Groceries and Meats
 112 North Tejon Street

HAR Colo. Springs, Colo. City and Manitou Directory. HAR 285

Hart Thomas A, lab, r 1825 Colorado av. (Mrs Mary.)
 —Wm B, rms M W Sanitarium.
 —Wm C, curios, 101 Ruxton av, Manitou, r same.
 —Wm F, clk P O, r 106 E Jefferson. (Mrs Florence T.)
 Harter Hazel, tchr, b 2 Pelham pl.
 —Roy J, clk D W Smith, r 632 N Prospect. (Mrs Maude M.)
 —Ruth, with Lippincott & Harrison, r 2 Pelham pl.
HARTFORD FIRE INS CO (of Hartford, Conn), Colo Inv & Realty Co Agts, 7 N Tejon.
 —Gold Mining Co, H A Scurr sec, 7 Nichols Blk.
 Hartman Alice E, student, b 2427 N Nevada av.
 —Bessie A, student, b 319 N El Paso.
 —Elsie M, b 319 N El Paso.
 —Frank S, miner Rapson Coal Mine, r 1709 N Royer. (Mrs Lulu E.)
 —H Clayton, fireman Rapson Coal Mine, r 619 Gillette. (Mrs Pearl.)
 —Mrs Ida, r 319 N El Paso.
 —Orrel M (wid James D), r 2427 N Nevada av.
 —Paul E, draftsman Douglas & Hetherington, r 116 E Washington (Mrs Corda L.)
 —Thomas, b Union Printers' Home.
 Hartnett Anna L (wid Wm D), grocer, 226 S Wahsatch av, r same.
 —Elizabeth K, clk, b 226 S Wahsatch av.
 —Rose G, maid, 1130 N Tejon.
 Hartog Bernard, nurse 818 N Corona, rms same.
 —Charles E, driver Gough Catering Co, rms 22 S Nevada av.
 —Mrs Phoebe, rms 522 E Kiowa.
 Hartsock Paulina J (wid George R), b 1001 Lincoln av, Colo City.
HARTWELL EDWARD S, Auditor C S & C C D Ry, r 615 N Tejon. (Mrs Harriet.)
 Hartz Milton P, slsmn Manfred Allen, r 844 E Cache la Poudre. (Mrs Alice J.)
 Hartzel Mollie, domestic Alta Vista Hotel.

Hartzler Charles E, lab, r 712 Roswell av. (Mrs Jeannette L.)
 Hartzog Edward W, eng C M Ry, rms 210 Colorado av, Colo City.
 Harwell A J, b Union Printers' Home.
 Harvey, see also Hervey.
 —Mrs Anna, r 540 Kiowa pl.
 —Rev Charles B, editor Pentecostal Rescue Evangelist, r 546 W Boulder. (Mrs Fannie G.)
 —Eating House, C F Lauman mgr, 539 E Pike's Peak av.
 —Ella M (wid John), r 206 S Cascade av.
 —F Leo, musician, b 207 W Cimarron.
 —Gilbert A, b 1215 N Nevada av.
 —Hallie H, lab A T & S F Ry, r 321 S Wahsatch av.
 —Herbert, b 540 Kiowa pl.
 —Hugh, emp Citizens L, H & P Co, r Curtis, P O.
 —Hugh A, miner, r 207 W Cimarron. (Mrs Mary A.)
 —Hugh J, miner Patterson Coal Mine, r Papeton. (Mrs Minnie.)
 —James B, peddler, r 218 S Limite. (Mrs Celestia E.)
 —John E, musician, b 207 W Cimarron.
 —John O, driver C O Koon, b 428 E Del Norte.
 —Leo, miner Patterson Coal Mine, r Papeton.
 —Margaret (wid John), r 18 E Caramillo.
 —Mary E, student, b 428 E Del Norte.
 —May, student, b 206 S Cascade av.
 —M Clark (Otis & Hough), r Cleveland, O.
 —M Florence, b 18 E Caramillo.
 —M Russell, b 18 E Caramillo.
 —News Agency, L W Harris mgr, 539 E Pike's Peak av.
 —Percy P, trav agt, r 14 E Williamette av. (Mrs Sally F.)
 —Wm B, rms Acacia Hotel.
 —Wm J, miner Patterson Coal Mine, r 428 E Del Norte. (Mrs Jane.)
 —Wm M, driver Keystone Grocery, rms 901 E Cimarron. (Mrs Rachel.)

The Hyde Paper Co. 100-102 S. Victoria Ave., Pueblo, Colo.
 Wrapping Paper Paper Bags Writing Paper
 Twine Printers' Supplies Stationery

"El Paso" Distilled Water Pure Spring Water
 Colorado Mineral Water Co.
 J. R. BALLARD, PROPRIETOR
 Headquarters, Robinson Drug Co.
 TELEPHONES MAIN 4 AND 583

Johnson & Murphy Shoes
Ralston Shoes for Men

Robbins
ON THE CORNER.

ARTIFICIAL ICE
COLORADO'S BEST COAL
EL PASO DISTILLED WATER
 29 N. Tejon St. Phones 46 & 91
The El Paso Ice & Coal Co.



Harwood Albert C, wall paper and paints, 214½ N Tejon, r 1023 N Walnut. (Mrs Lura D.)
 —Edwin C, painter A C Harwood, r 448 W Yampa. (Mrs Stella J.)
 —Frank H, eng Schlesinger Bros, b 2004 Armstrong av.
 —Hazel, student, b 1023 N Walnut.
 —Ray E, painter A C Harwood, b 1023 N Walnut.
 Hasbrouck Margaret (wid Thomas), r 2406 S Weber.
 Hascall Leonard H, barber F F Davis, r 807 N Spruce.
 —Orpheus W, carrier P O, r 317 Nichols ct. (Mrs Bessie L.)
 Haskell Emma E, b 921 Cheyenne boul.
 —Frances S (wid Wm H), r 921 Cheyenne boul.
 —Raymond H, lab C M Ry, b 921 Cheyenne boul.
 Haskero Frank L, b 1308 Washington av.

Haskin Frank, driver, b 1308 Washington av.
 —Roy W, student Central Bus Coll, b 1115 N Custer.
 Hass, see also Haas.
 —Florence, student, b 746 E Cimarron.
 —Helen D, nurse J R Robinson, rms 1028 N Wahsatch av.
 —John C (Hass & Carlson), r 746 E Cimarron. (Mrs Anna J.)
 —& Carlson (J C Hass, Fred Carlson), feed, 331 W Bijou.
 Hassel, see also Hessel.
 —Selma R, student, rms Ticknor Hall.
 Hasselgren Mrs Matilda J, housekpr 705 11th, Ivywild.
 Hassell Iron Wks Co, W W Hassell pres and mgr, 131 W Cimarron.
 —Julia F, student Cutler Academy, b 1424 Wood av.
 —Wm W, pres and mgr Hassell Iron Wks Co, r 1424 Wood av. (Mrs Catherine A.)
 —W Bradford, student, b 1424 Wood av.
 Hasselmyer Charles F, moved to Denver.
HASTINGS-ALLEN REALTY & BUILDING Co The (Frederic R Hastings, Alfred R Allen), Real Estate, Loans, Building Contractors and Insurance, 110 N Tejon, Tel Main 702. (See back cover.)



HOMES
Sold on Monthly Payments

The Hastings - Allen
Realty & Building Co.
110 N. Tejon St.

Distinctive and Original Ideas is What Has Placed Our Product in a Class by Itself, and Keeps It There. Results Tell the Story



Waterman Press
A. B. WATERMAN - PROPRIETOR
112 EAST CUCHARRAS ST.
PHONE MAIN 1154

H. A. SCURR
NOTARY PUBLIC

INSURANCE:
Fire, Life and Accident
Phone Black 732 20 S. Tejon St.

Hastings Charles A, carp El Paso Lbr Co, r 436 Cooper av. (Mrs Verma O.)
HASTINGS FREDERIC R (Hastings-Allen Realty & Building Co), r 124 W Columbia, Tel Main 2577. (Mrs Mary.)
 —Irving E, electr Citizens L, H & P Co, b 516 W Willamette av.
 —Memorial Chapel (Congregational), 848 E Yampa.
 —Myrtle A, emp Wilbur Suit Co, b 516 W Willamette av.
 —Sarah E (wid George W), r 516 W Willamette av.
 —Tillie M (wid James E), b 536 W Dale.
 Hasty Veda, student, rms McGregor Hall.
 Hatch George, porter, r 738 N Spruce. (Mrs Hettie.)
 —George B, r 1111 Wood av. (Mrs Frances H.)
 —George W, b Union Printers' Home.
 —Mary P (wid Walter M), r 112 E Dale.
 —Thomas H, student, rms 1701 N Nevada av.
 Hatcher Henrietta, maid, 1 Latonia Apts.
 —Lucy M (wid James), r 1814 Midland av, Colo City.
 Hatfield, see also Hadfield.
 —Burton S, lab, r 304 W Fountain. (Mrs Fannie E.)
 —Daniel G, roofer Tompkins Roofing Co, r rear 316 S Tejon. (Mrs Ida.)
 —Ellsworth, r 316 W Mill. (Mrs Mary F.)
 —Mrs Mary E, laund, r 231 Santa Fe Row.
 —Supplee S, phys, r 1417 N Weber. (Mrs Helena E.)
 Hathaway Charles C, r 910 W Huerfano. (Mrs Gussie I.)
 —Donald C, caller C S & C C D Ry, b 910 W Huerfano.
 —Douglas A, eng Rock Island Lines, r 228 Berkley, Roswell. (Mrs Bessie.)
 —George N, curios, 105 Ruxton av, Manitou, rms Osage av, Manitou.

—George W, carp, r 217 S Wahsatch av. (Mrs Katherine.)
 —Julia, b 229 E Uintah.
 —Kenneth C, brkman C S & C C D Ry, b 910 W Huerfano.
 —Marion student, b 229 E Uintah.
 —Wm W, trav agt, r 229 E Uintah. (Mrs Alice R.)
 Hatleberg Bessie C, r 1608 N Corona.
 —Jennie C, b 1608 N Corona.
 Hatten Herbert, lab, r 220 Lowell. (Mrs Florence.)
 Hattenhauer Albert G, rms M W Sanitarium.
 Hauck Sigmund J, clk Pelta's Dept Store, b 211 S Weber.
 Haugen Anna C, b 510 E Uintah.
 —Anton L, rms M W Sanitarium.
 —Ida, student Central Bus Coll, b 510 E Uintah.
HAUGEN THOMAS J, Merchant Tailor, 228 N Tejon, Tel Black 31, r 510 E Uintah, Tel Black 145. (Mrs Jennie P.)
 Houghton, see Houghton.
 Haun Glen, student C S Bus Coll, b 13 W Costilla.
 —Wm G, tmstr Diamond Fuel Co, r 13 W Costilla. (Mrs Cora M.)
 Haupt, see also Houpt.
 —Elmer F, moved to Denver.
HAUPT FRED C, Sec and Treas Avery-Bruce-Haupt Ins & Agency Co State Agt and Adjuster American Ins Co (of Newark N J), 11 First Nat Bank Bldg, rms 712 N Tejon. (Mrs Ona M.)
 —W L, rms 714 N Hancock.
 Hause, see House.
 Haven Grant C, optician, 557 E Platte av, r same. (Mrs Mattie M.)
 Havens Ellen A (wid Charles E), r 707 E Columbia.
 —Elloine L, tchr Garfield School, b 707 E Columbia.
 —Lon C, student, b 707 E Columbia.
 Havis Mrs Fannie, curios S Cheyenne Canon, r s s Stratton Park.
 —H C, fireman C S & Ry, r 22 W Las Animas.
 —James M, photog, S Cheyenne Canon, r s s Stratton Park. (Mrs Fannie.)

FOR GOOD HEALTH DRINK WATERS THAT ARE PURE

MINERAL WATERS DELIVERED
The Mansions Hotel Effervescing Lithia and Iron Water
for Pure Drinking Water and for Medicinal Use
Colorado Mineral Water Co.
 Headquarters Robinson Drug Co.
 J. R. Ballard, Prop. Phones Main 4 and 583

WEBER CYCLE and Automobile Accessories
SUPPLY COMPANY Best Equipped
VULCANIZING PLANT
6E. Kiowa St. Phone Main 466 in the city

The El Paso Ice & Coal Co.
 ARTIFICIAL ICE
 COLORADO'S BEST COAL
 EL PASO DISTILLED WATER
 28 N. Tejon St. Phones 46 & 91

ALEX. MACKENZIE 21 E. Bijou Street
 Merchant Tailor Telephone Main 1193

288 HAW R. L. POLK DIRECTORY CO'S. 1910 HAY

Hawk Alvin B, b 117 N Walnut. —Anna B (wid Benjamin J), r 117 N Walnut. —Mrs Evelyn, r 537 E Cimarron. —Gilbert C, mressr, b 105 E Costilla. —Henry J, weigher Monument Valley Coal Co, r 127 N Chestnut. (Mrs Della M.) —Jacob, moved to Pueblo. —John A, fireman, r 327 W Fountain. (Mrs Mary E.) —John N, propr Cucharras House, 15 E Cucharras. —Michael H, moved to Los Angeles. HAWK WM E, Signs of All Kinds. Designs and Estimates Furnished on Application, 22½ S Tejon, r 115 N Chestnut. (See right bottom lines.)	Hawkins J Dawson, pres and gen mgr U S R & R Co, 301 Mining Exch Bldg, r 1306 Wood av. (Mrs Mary S.) —Mrs Minnie J, matron Y M C A. —Mrs Rhetta W, moved to Los Angeles. —Samuel S, r 208 S Cascade av. —Wm, lab, rms 449 E Costilla. Hawkinson, see also Hokenson and Hokanson. —Alfred, moved to McPherson, Kas. —Swen, furn rooms, 23½ E Bijou. Hawks Emmet J, rms 104 N Chestnut. (Mrs Mary C.) —Sewell G, r 2311 N Tejon. (Mrs Abbie A.) Hawl Calvin C, driver, rms 820 S Cascade av.
---	--



22½ S. Tejon OF EVERY DESCRIPTION

HAWKINS CLARENCE M, Attorney-at-Law, Suite 500 Exch Nat Bank Bldg, Tel Main 303, r 2321 N Tejon, Tel Main 1226. (Mrs Nellie B.) —James A, brkman C S & C C D Ry, r 825 S Sahwatch. (Mrs Emma C.) —John A, barber, b 208 S Cascade av. —Joseph H, r 117 Monroe, Colo City. (Mrs Ora.)	Haworthy John F, hlpr Barnes-Stephens P & H Co, b 735 N Spruce. (Mrs Lillie B.) Hayden, see also Haden and Hyden. —Albert A, student, b 1434 Wood av. —Amasa S, painter Hastings-Allen R & B Co, r 1634 N Chestnut. (Mrs Rebecca S.) —Charles W, painter, r 325 E Dale. (Mrs Mary.)
--	---

It Is All The Rage! "John R" Brand Kansas Hard Wheat Flour
The Hemenway Grocery Co. Agents
 115 South Tejon 1201 North Weber

Kaufman's
 EVERYTHING FOR EVERYBODY

Where Styles are Newest
 Where Quality is Best

HAY Colo. Springs, Colo. City and Manitou Directory. HAY 289

Hayden Eugene S, b 15 N Nevada av.
HAYDEN FRANK, Pres and Mgr Colorado Springs Floral Co, 104 N Tejon, Tel Main 599, r ½ mile e of Nob Hill. (Mrs Anna M.) (See bottom edge of leaves.)
 —Frederick A, jeweler, 111 E Huerfano, r 315 N Institute. (Mrs Julia E.)
 —Gertrude R, b 1634 N Chestnut.
 —Harold, driver C S Floral Co, b Frank Hayden.
 —Helen G, cook, r 430 S Conejos.
 —Henry B, dentist, 47 P O Bldg, r 1434 Wood av. (Mrs Anna Davis.)
 —Henry W, student, b 1434 Wood av.
 —James H, piano tuner, r 232 W Del Norte.
 —Katherine W, stenog Antlers Hotel, b 111 E Dale.
 —Nellie, rms 540 E Moreno av.
 —Nels, carp, r 556 E Bijou. (Mrs Ida O.)
 —Nola B, student, b 326 E St Vrain.
 —Placer Co, S H Kinsley sec, 32 P O Bldg.
 —Rice, lab, r 606 Baltic.
 —Samuel B, eng, r 326 E St Vrain. (Mrs Emma M.)
 —Wm H, driver Star Bakery Co, r 15 N Nevada av. (Mrs Theresa E.)
 —W Wayland, rms 1101 E Platte av.
 Hayek Otto J, tailor Gano-Downs Co, r 11 W Cimarron. (Mrs Mary C.)
 Hayes Albert E, reporter Herald, r 550 E Bijou. (Mrs Maggie D.)
 —Beatrice, dressmkr, b 313 N Nevada av.
 —Desmond, insp Health Dept, rms 105 S Cascade av.
 —Mrs Eldorsie, r 15 S El Paso.
 —Elma, b 210 Willow.
 —Ernest L, fireman Golden Cycle Mill, b 210 Willow. (Mrs Ethel M.)
 —Flagler D, carp, r 518 S Sierra Madre. (Mrs Ida.)
 —John B, lab, rms 312 N Cascade av.
HAYES J ADDISON, Pres First Nat Bank of C S, r 832 N Cascade av. Tel Main 137.

J. D. HILTBRAND
 THE HIGH GRADE
Mehlin Pianos
 125 1-2 N. Tejon Tel. Main 913

Hayes Leslie, bkpr, r 115 S 13th. (Mrs Gertrude.)
 —Lucy W, b 832 N Cascade av.
 —Mary F, rms 311½ N Tejon.
 —Mrs Tennie M, moved to Springvalley, Minn.
 —Wm, rms 105 S Cascade av.
 —Wm D, student, b 832 N Cascade av.
 —Wm O, colkr First Nat Bank, rms 514 N Wahsatch av.
 Haylett H Howard, mcm sec Y M C A, rms same.
HAYMAN FRANK C, Meats, Vegetables and Poultry, Eastern Corn Fed Meats a Specialty, 14 S Tejon, Tel Main 67, r 327 S Nevada av. (Mrs Dollie.)
 —Harry, civ eng, rms 327 S Nevada av.
HAYMAN MINING & TUNNEL Co, John Gerber Pres, Res Kingman, Kans, Casper H Becker of Colorado Springs Sec, Property Located in Park County, Colo, Office 21 P O Bldg.
 —Town & Dev Co, C T Fertig sec and treas, 29 N Tejon.
 Haymes Mrs Nana V, r 312 Victoria av.
 Hayn Emily, nurse, 525 N Weber, b same.
 Hayner Edwin W, driver U S Exp Co, rms 15 N Tejon.
HAYNER FRED G, Jewelry, Diamonds and Optical Goods, Watch Inspector Rock Island System, 24 S Tejon, Tel Main 576, r 1510 N Weber, Tel Red 221. (Mrs Lulu R.)
 Haynes, see also Haines.
 —Anna E, tchr Liller School, rms 214 S Weber.

MANITOU UTE CHIEF SODA WATER
 DELIVERED FRESH FROM THE SPRING DAILY
Colorado Mineral Water Co.
 Headquarters Robinson Drug Co. J. R. Ballard, Prop. Phones Main 4 and 583

FOR GOOD HEALTH DRINK WATERS THAT ARE PURE
 MINERAL WATERS DELIVERED

3rd Floor Opera House Block

Colorado Springs Business College

Commercial Shorthand and Typewriting Courses

The BROWN LUMBER CO.

20 to 32 W. Vermijo Ave.
Telephone Main 102

LUMBER and PLASTERING MATERIAL
BUILDERS' HARDWARE

290 HAY R. L. POLK DIRECTORY CO'S. 1910 HEA

**DON'T PAY RENT
BUY**
AND BE ONE OF US
PIKE'S PEAK REALTY CO.
5 1-2 N. Tejon St. Over Busy Corner

Haynes Dorothea P, student, rms
McGregor Hall.
—Harry, lab Portland Mill, rms 1006
E Monument.
Hays Allen, lab C M Ry, b 411 Grant,
Colo City.
—Amos R, lab, r 347 E Las Vegas.
—Byron C, ins, r 1616 Washington
av. (Mrs Helen M.)
—Clarence F, millman Golden Cycle
Mill, r 510 S 4th, Colo City. (Mrs
Christine J.)
—Frank L, lab, r 940 S Sierra Madre.
—Jasper E, carp, rms 118½ S Tejon.
—John G, driver, b 347 E Las Vegas.
—Lee, ranchman, r 711 N Nevada av.
(Mrs Hattie H.)
—Lester, bkpr Golden Cycle Mill, r
115 S 13th.
—Otto C, driver Brown Com Co, r
312 N El Paso. (Mrs Blanche L.)
—Robert J, lab, r 347 E Las Vegas.
—Mrs Sevilla, r 214 E Mill.
—Mrs Sigourney, r 526 E Moreno av.
—Wm S, foreman Newton Lbr &
Mfg Co, r Bear Creek rd.
—W Harry, driver, r cor Wheeler av
and 7th, Colo City. (Mrs Kath-
erine.)
Hayslip Beverly E, brkman C M Ry,
r 12 N 1st, Colo City. (Mrs
Stella.)
—E Vivian, student, b 12 N 1st, Colo
City.
Hayutin Harry S, moved to Denver.
—Leah, b 17 S Corona.
Hayward Claude E, student, rms
Hagerman Hall.
—Hettie L, clk, rms 515 N Cedar.
HAYWARD LESTER A, Auditor
Robinson Drug Co, b 212 N
Weber.

Hazard Gold Mining Co, T J Dow-
ner sec, 104½ E Pike's Peak av.
Hazelhurst Mrs S F, b 805 N Cas-
cade av.
Hazel Arthur M, barber F F Davis,
b 219 E Cucharas.
—Noel, clnr, 219 E Cucharas, r same.
(Mrs Effie.)
Hazeltime Guy C, b Union Printers'
Home.
Hazen James S, student, b 930 N
Weber.
—Lucy L, emp Cascade Laundry, r
413 Ehrlich, Colo City.
—Orville B, gardener, 8 Ruby av,
Colo City, r same. (Mrs Anna J.)
Hazlett Wm, stoker C S L & P Co, b
108 W Rio Grande.
Haziitt Bessie M (wid Thomas A), r
115 W Cheyenne rd.
—Mary, stenog Gazette.
Head George, clk, b 1517 N Corona.
—George N, clk Puffer-Tucker Merc
Co, r 112 S 11th. (Mrs Florence
B.)
—Wm W, lab, r 1908 N Chestnut.
(Mrs Rose.)
Headley Elizabeth (wid Ebenezer B),
real est and emp bureau, 11 E
Bijou, r 301 Cheyenne boul.
—Fred C, moved to Corpus Christi,
Tex.
Heagarty, see also Hagerty and Heg-
erty.
—Michael J, agt Prudential Life Ins
Co, rms 4 E Vermijo av.
Heald Edward T, sec Y M C A dept
Colo Coll, b Hagerman Hall.
—Kenneth C, student, b 23 W Cache
la Poudre.
Healey, see also Haley.
—Floyd B (Healey & Owen), r 118
E Fontanero. (Mrs Leona M.)
—George A, moved to Delta, Colo.
—& Owen (F B Healey, W M Owen),
proprs Keystone Grocery, 112 S
Tejon.
Health Department, see Department
of Public Health.
Heap Edwin C, grocer and meats, 1407
S Tejon, r 1409 same. (Mrs Em-
ma L.)
—Matilda, died May 11, '09, age 24.

B. BENTON Carpenter and
Contractor
ALL WORK
GUARANTEED
116 Exchange Place Phone Red 233

E. G. PASTER Contractor and Builder

Shop 4 E. Kiowa St. Phone 801
Residence Phone 967

HEA Colo. Springs, Colo. City and Manitou Directory. HEF 291

Heaslet Charles F, carp Golden Cycle
Mill, r 125 Jefferson, Colo City.
(Mrs Ada.)
—Frank M, carp, r 313 N 3d, Colo
City. (Mrs Frances E.)
HEATH-AVRIL DRY GOODS CO,
W O Downs Pres, G W Gano V-
Pres, Frank Avril Sec, Treas and
Ge, Mgr, Suits, Jackets, Furs,
Hosiery and Underwear, 111 S
Tejon, Tel Main 1277.
—Charles J, clk C S Trans & Livery
Co, r 1513 N Nevada av. (Mrs
Kathryn E.)
—Wilmot S (W S Heath Cigar Co),
rms 3 P O Bldg.
HEATH W S CIGAR CO (Wilmot
S Heath), Wholesale Dealer in
Imported and Domestic Cigars,
Direct from Manufacturer to
Dealer, 3 P O Bldg, Tel Black
353.
Heathcote Frances M, nurse Gough
Hotel, rms same.
Heavrin Joseph B, tankman Portland
Mill, r 730 S Tejon. (Mrs Fan-
nie E.)
Hebestreit Otto, waiter Antlers Hotel.
Heck Fred, miner, r 724 S Tejon.
(Mrs Leah.)
Heckman, see Hickman.
Heckner George F, stenog Chamber
of Commerce, b 827 E Cimarron.
—Ida E, moved to Cripple Creek,
Colo.
—Wm C R, clk Austin Candy Co, b
827 E Cimarron.
Hecox, see also Hickox.
—Amelia (wid Edward L), b 417 S
Cascade av.
—Philo J, lab, r 807 E Yampa.
Hedbloom Edward E, student, b 831
N Cascade av.
Hedges Mrs C M, supervisor Colo
School for D and B.
—George W, moved to New York
City.
—Lester A, b 510 S 5th, Colo City.
Hedman Emma W, moved to Seattle.

DEICHMANN & DOUGLAS

We Make All of Our
TRUNKS

Phone Main 1593 111 N. Tejon

Hedrick Charles H, pres and treas
Hedrick W P & P Co, r 1110 E
Willamette av. (Mrs Minnie I.)
—Mrs Minnie I, sec Herick W P &
P Co, r 1110 E Willamette av.
—Samuel L, moved to Hutchinson,
Kan.
HEDRICK WALL PAPER &
Paint Co, C H Hedrick Pres and
Treas, M I Hedrick Sec, Foreign
and Domestic Wall Paper, Paints,
Oils and Glass House Painting
and Sign Writing, Fine Picture
Framing, 212 N Tejon, Tel Main
1284.
HEENEY MRS IDA, Propr Leisure
Hour, Nicely Furnished Rooms,
Hot and Cold Water, Bath, Elec-
tric Lights, Telephone, also Table
Board at Reasonable Rates, Meals
25c, Centrally Located, 318 N
Tejon, r same.
Heffernan James B, asst supt Port-
land Mill, r 1131 Colorado av.
(Mrs Frances K.)
Heffner Rose, domestic, Union Print-
ers' Home.

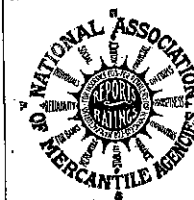

**The Giles
Mercantile
Agency Co.**

—Incorporated

**Collections
Credit Ratings
Reports**

301-304 Hagerman Bldg Phones 461 and 462

SIGNS of EVERY DESCRIPTION
W. E. Hawk 22½ S. Tejon St.
Phone Black 631

The El Paso Ice & Coal Co.
ARTIFICIAL ICE
COLORADO'S BEST COAL
EL PASO DISTILLED WATER
29 N. Tejon St. Phones 46 & 91

Colorado Mineral Water Co.
"Everything in Mineral Water"
Headquarters, ROBINSON DRUG CO.
J. R. BALLARD, PROPRIETOR
Telephones Main 4 & 553

The El Paso Ice & Coal Co.
 ARTIFICIAL ICE
 COLORADO'S BEST COAL
 EL PASO DISTILLED WATER
 29 N. Tejon St. Phones 46 & 91

Phone 13 For the **Prompt Plumbers** **Phone 13**
BARNES-STEPHENS PLUMBING & HEATING COMPANY
 208 NORTH TEJON

292 HEF R. L. POLK DIRECTORY CO'S. 1910 HEK

GREWELL COAL CO.
 **COKE and WOOD**
 Office 110 N. Tejon St. Phone 1271
 Yard Phone 2140

HEFLEY-ARCULARIUS DRUG
 Co, F H Arcularius Pres, R H Hefley Sec and Treas, Wholesale and Retail Drugs, Kodaks and Supplies, 21 S Tejon, Tel Main 144. (See adv.)

Heid Joseph W, miner Danville Coal Mine, r 419 Main, Roswell.
 Heidemann Julius, r 729 E Boulder. (Mrs Augusta.)
 —Martha, student C S Bus Coll, b 729 E Boulder.
 Heil George F, driver, rms 431 S Weber.
 Heilman Sarah Z (wid David), rms 316 E St Vrain.
 Hein, see also Hine.
 —Eusdus, moved to Topcka, Kans.
 Heine August L, moved to Omaha.
 Heiner, see Hiner.
 Heinicke Alfred E, eng Hagerman Bldg, r 949 S Nevada av. (Mrs Frieda E.)

Hefley-Arcularius Drug Co.
 Wholesale and Retail Druggists
 21 South Tejon Street
KODAKS AND CAMERAS. Developing, Printing and Enlargements for Amateurs
Telephone Your Wants. We Deliver Promptly
Phone Main 144

HEFLEY ROBERT H., Sec and Treas Hefley-Arcularius Drug Co, rms 20 Everhart Bldg, Tel Main 2603.
 Hegener Joseph, carrier P O, r 2520 N Nevada av. (Mrs Alice R.)
 Hegerty, see also Hagerty and Heagarty.
 —Margaret, housekpr, 431 N Cascade av.
 Hehn, see also Hahn.
 —Charles F, foreman, r 1508 Lincoln av. (Mrs Maggie.)
 Heid Clara M, student, b 419 Main, Roswell.
 —Edward G, rancher, b 419 Main, Roswell.
 —Elizabeth C, b 419 Main, Roswell.
 —Emily E, b 419 Main, Roswell.

HEINLY EARL C., Pres First Nat Bank of Colo City, r 119 Colorado av, Colo City, Tel White 541. (Mrs Clara B.)
 —Vinton S, moved to Corpus Christi, Texas.
 Heither Albert J, lab, r rear 124 W Las Animas.
 Heizer Charles E (David N Heizer & Son), r Cascade, Colo.
 —David E, student, rms 915 N Weber.
 —David N (David N Heizer & Son), r 1432 Wood av. (Mrs Emma C.)
 Heizer David N & Son, (David N and Charles E), mining, 1432 Wood av.
 —Frances O, b 1432 Wood av.
 Hekkers Andrew, barber Kranz & Triffet, b 220 E Vermijo av.

Lumber, Sash, Doors, etc. Planing Mill in Connection
Crissey & Fowler Lumber Co.
 117-123 W. Vermijo Avenue Telephone Main 101

Candies, Cakes, Ice Cream, Dainty Lunches
MUETH'S 26 N. Tejon Street
 Where Quality is the First Consideration

HEK Colo. Springs, Colo. City and Manitou Directory. HEM 293

Hekkers Clara M, cashr Kaufman & Co, b 220 E Vermijo av.
 —Jennie (wid Albert), r 220 E Vermijo av.
 Helen Hunt School, 605 S Institute.
 Helfer David, grocer, 801 S Nevada av, r same. (Mrs Jennie.)
 —Leah, student, b 801 S Nevada av.
 Helfrich Frances M, student, b 319 N Prospect.
 —LeRoy, agt, r 319 N Prospect. (Mrs Nancy.)
 Heller B F, emp Citizens L, H & P Co, r Curtis, P O.
 —Mrs Irene I, moved to Los Angeles.
 —James W, emp Citizens L, H & P Co, r 1332 Lincoln av. (Mrs Emma A.)
 —Joseph H (J H Helier & Co), r 703 S Sahwatch. (Mrs Martha A.)
HELLER J H & CO (J H and Mrs M A Heller), Grocers and Meats, 25 W Rio Grande, Tel Main 1390.
 —Mrs Martha A (J H Heller & Co), r 703 S Sahwatch.
 —Roy F, opr C S Elec Co, r Curtis P O. (Mrs Grace F.)
 Hellin Gustave, millman Portland Mill, r 111 W Cimarron. (Mrs Bertie.)
 Hellmark Anna C, r 15 E Las Animas.
 Hellmus Marvin, student, b 1631 N Royer.
 Hellmuth W Earl, clk C S & C C D Ry, rms 211 N Weber.
 Hellums George E, carp, r 2 Washington, Colo City. (Mrs Jessie E.)
 —George W, gardener, r 226 Philadelphia av, r same. (Mrs Laura F.)
 —Marvin I, student, b 226 Philadelphia av.
 Helm Catharine E (wid Wm), r 209 W Cheyenne rd.
 —Clara R, b 209 W Cheyenne rd.
 —J Clemence, r 209 W Cheyenne rd. (Mrs Claudia E.)
 Helmer Albert X, lab, b 229 S Wahsatch av.
 —Cornelia L (wid Augustus), r 1308 Grant av.

W. I. LUCAS
BICYCLES and REPAIRING
 119 N. Tejon Phone Main 900.

HELMER FRANK, House and Sign Painter, Wall Tinting, Hardwood Finish, Paper Hanging, 4 E Kiowa, Tel Main 801. (Mrs Emma.)
 —Mrs Julia A, r 229 S Wahsatch av.
 —Mrs Katherine, b 226 S Weber.
 —Louis, harnessmkr Hemenway Carriage Co, r 226 S Weber. (Mrs Kate.)
 —Wells V, millman Golden Cycle Mill, b 1308 Grant av.
 Helphenstine Ada, b 329 Lincoln av, Colo City.
 —Mrs Amazette, boarding, 329 Lincoln av, Colo City.
 —Mabel, student, b 329 Lincoln av, Colo City.
 Helpling George N, rms M W Sanitarium.
 Hesel Charles M (Boughner & Hesel), r Stratton, Colo. (Mrs Myrtle.)
 Helstein Gustav, painter, 911 S Sahwatch, r same. (Mrs Hulda W.)
 Heltne Mrs Bertha, rms 601 E St Vrain.
 Helwig Carrie, b 428 Cooper av.
 Hemenway Adaline E (wid Alvaro), rms 1418 N Tejon.
 —Addie L, student, b 1507 N Nevada av.
 —Albert C, b 107 E 2d, Ivywild.
 —Alice A, emp Out West P & S Co, b 17 W Rio Grande.
HEMENWAY CARRIAGE CO., Wil-lard Hemenway Pres and Mgr, Carriages, Buggies, Harness and Saddles, 31 S Cascade av, Tel Main 252, Paint Shop, 19 W Huerfano.
 —Charlotte, b 17 W Del Norte.
 —Florence L, student, b 315 N 4th, Colo City.



PUEBLO MAGNETIC MINERAL WATER for Rheumatism, Bright's Disease and Kidney Trouble.
COLORADO MINERAL WATER CO., J. R. Ballard, Prop.
 Telephones Main 4 and 583. Headquarters, Robinson Drug Co.

Lake George Ice 10 1-2 East Pike's Peak Avenue
THE CITIZENS' ICE COMPANY
 Phone Main 520

ARTIFICIAL ICE
COLORADO'S BEST COAL
EL PASO DISTILLED WATER
 29 N. Tejon St. Phones 46 & 96
The El Paso Ice & Coal Co.

W. W. Williamson Real Estate, Loans Insurance
 Rooms 40-41 First National Bank Bldg. Phone 476

294 HEM R. L. POLK DIRECTORY CO'S. 1910 HEN



Real Estate Insurance Loans
 23 1-2 N. TEJON ST.
 PHONE MAIN 209

Hemenway Frank W, livestock, 107 E 2d, Ivywild, r same. (Mrs Mary J.)
HEMENWAY GRANT C, Pres and Mgr El Paso Lumber Co, 117-131 W Cucharas, Tel Main 128, r 17 W Del Norte, Tel Main 158. (Mrs Beulah C.)
HEMENWAY GROCERY CO, O E Hemenway Pres, Groceries, Meats, Fruits, Vegetables, Fish, Game and Poultry, 115 S Tejon, Tel Main 37, and 1201 N Weber, Tel Main 451. (See left bottom lines.)

HEMENWAY ORLIN E, Pres Hemenway Grocery Co, V-Pres C S Nat Bank, r 1507 N Nevada av, Tel Main 149. (Mrs Louise S.)
HEMENWAY WILLARD, Pres and Mgr Hemenway Carriage Co, r 1505 N Tejon, Tel Main, 1055. (Mrs Myrtle A.)
 —Willard H, student, b 17 W Del Norte.
 —Wm N, eng C M Ry, r 315 N 4th, Colo City. (Mrs Mabel.)
 Hemmant John B, moved to Hope, Kans.
 Hemming Alma F (wid Charles L), r 1829 Wood av.
HEMMING CHARLES C, V-Pres El Paso Nat Bank, r 1908 N Cascade av, Tel Main 443. (Mrs Lucy K.)
 —Oland, student, b 1908 N Cascade av.

There Is No Doubt Whatever

About the superiority of Batavia Brand of Canned Fruits and Vegetables. For Quality and Flavor it has no equal and its excellence is everywhere admitted.

The Hemenway Grocery Co.
 Sole Agents
 115 S. Tejon St.
 1201 N. Weber St.
 Telephones Main 37 and 451

Hemenway Harold W, student, b 1505 N Tejon.
HEMENWAY HOMER H, Sec and Treas, Colo & Wyo Lbr Dealers Assn, r 112 E Madison, Tel Red 655. (Mrs Amanda S.)
 —Ina V, b 107 E 2d, Ivywild.
 —Julia R, b 1521 N Weber.
 —Leon A, feeder Smith's Pkg Co, r 1509 S Nevada av. (Mrs Gertrude.)
 —Mabel G, b 112 E Madison.

HEMMING WILMER D, Asst Cashr El Paso Nat Bank, b 1908 N Cascade av, Tel Main 443.
 —Zada, b 1908 N Cascade av.
 Hemp Wm J, rms M W Sanitarium.
 Hempstead G Albert, eng Papson Coal Mine, r 1430 N Royer. (Mrs Marian A.)
 Hemus George H, printer Prompt Printery Co, r 1003 N Wahsatch av. (Mrs Blanche H.)
 Henckell, see Hinkle.

PATENTS MASON, FENWICK & LAWRENCE
COPYRIGHTS ATTORNEYS and SOLICITORS
TRADE-MARKS 316-318 Colorado Building Denver, Colo.
 FREE BOOK MAILED ON REQUEST

Ask for Original "Manitou" Table Water
The Manitou & Ginger Champagne
 Mineral Springs Co. Absolutely Natural and Pure Beware of Substitutes

HEN Colo. Springs, Colo. City and Manitou Directory. HEN 295

HENDERSON ALVA W, Sec Chamber of Commerce Bldg, r 1007 N Corona, Tel Main 207. (Mrs Irene S.)
 —Edgar, b 215 Custer.
 —Gertrude M, student, b 638 E Monument.
 —Gladys, smstrs, rms 16 Boulder ct.
 —Gola, tmstr, b 515 1/2 Ft Worth.
 —Mrs Harriet E, r 430 E Willamette av.
HENDERSON HOWARD C, City Auditor, City Hall, r 315 E Cucharas. (Mrs Thekla L.)
 —Mrs Jennie, furn rooms, 510 E Huerfano, r 516 same.
 —John W, patrolman Police Dept, r 19 W Las Animas. (Mrs Mary A.)
 —Lewis, agt, rms 116 N Nevada av.
 —Mrs Maude L, asst supt Colo Free Emp Bureau, r 114 E Cimarron.
 —Milton E, driver, r 321 Monroe, Colo City. (Mrs Harriet R.)
 —Mrs Olive A, died Dec 31, '09, age 68.
 —Ray J, treas Opera House, rms 608 N Nevada av.
 —Robert L, bkpr Colo School for the D and B, rms same.
 —Saul, janitor, r 638 E Monument. (Mrs Willie V.)
 —Mrs Willie L, died July 17, '09, age 55.
 Hendley, see also Handly and Henley.
 —John D, barber F A Work, r 640 E Maple. (Mrs L Lucille.)
 Hendricks Andrew J, carp, r 513 N Walnut. (Mrs Cora I.)
 —Anna E (wid John), b 424 W Kiowa.
 —Cornelia (wid James B), r 601 N Cascade av.
 —Mrs Evelyn C, b 110 S 10th.
 —Guy R, driver U S Exp Co, rms 15 N Tejon.
 —Warren W, electr, r 122 Jefferson, Colo City. (Mrs Viola C.)
 —Wm P, lab, r 421 S Tejon. (Mrs Achsah A.)

Phone 1360
Standard Electric Co.
 5 E. SIJOU ST.
 We Repair Motors, Elevators, Lights, Telephones, Bells and Anything Electrical or Mechanical

Hendrickson George F, electr Opera House, r 323 S Cascade av.
 —John J, b 323 S Cascade av.
 —Leo W, draftsman, r 226 E Monroe. (Mrs Gussie.)
 —Theodore P, electr Citizens L, H & P Co, b 323 S Cascade av.
 Hendy Mrs Julia M, moved to Minneapolis.
 Heninger Frank A, carp, r 216 Victoria av. (Mrs Clara E.)
 Henion Louise M, clk G Y Wilson, b 614 N Tejon.
 Henkle, see Hinkle.
 Henley, see also Handly and Hendley.
 —Elizabeth, b 1715 Wood av.
HENLEY FRED W, Sec and Treas Shackelford-Henley Leather Goods Co, r 1715 Wood av. (Mrs Elizabeth.)
 —Pearl, artist, b 1715 Wood av.
 Hennes Carl S, collr Hancock-Love Merc Agcy, r 818 E Willamette av. (Mrs Lillian.)
 —Mrs Lillian, smstrs Fraser & Ogle, r 818 E Willamette av.
 Hennesy Edward M, insp C M Ry, b 317 Washington, Colo City.
 —Maude C, b 317 Washington, Colo City.
 —Patrick F, insp C M Ry, r 317 Washington, Colo City. (Mrs Lizzie M.)
 Hennigan Arthur G, bill distributor, rms 224 1/2 S Tejon.
 —Beecher S, bellhop Antlers Hotel, b 117 N Wahsatch av.
 —Harold F, hlpr Colo Tel Co, b 117 N Wahsatch av.
 —Mrs Laura A, r 117 N Wahsatch av.

San Luis Valley Irrigated Land Sellers
HAIGLER REALTY CO.
 Offices 1-2-3-6-8 Barnes Building 113 1-2 E. Pike's Peak Avenue

"El Paso" Distilled Water
 Pure Spring Water
 Colorado Mineral Water Co.
 Headquarters, Robinson Drug Co.
 J. R. BALLARD, PROPRIETOR
 TELEPHONES MAIN 4 AND 583



Enterprise Furniture Co.

FURNITURE, CARPETS, DRAPERIES, ETC. Phone Main 1284
129-131 E. HVERFANO STREET

The El Paso Ice & Coal Co.
 ARTIFICIAL ICE
 COLORADO'S BEST COAL
 EL PASO DISTILLD WATER
 Phones 46 & 91
 29 N. Tejon St.

296 HEN R. L. POLK DIRECTORY CO'S. 1910 HER

TENTS
 We Rent Tents for All Purposes
THE OUT WEST TENT & AWNING CO.
 113 I-2 N. Tejon St. Phone 1261

Henning Frank E, r 14 E Fountain. (Mrs Anna A.)
 —Harold W, driver Colorado Com Co, b 14 E Fountain.
 Henningson Charles, molder Hassell Iron Wks Co, r 334 Adelaide pl. (Mrs Hilma.)
 Henrickson Henry, clk Macy's Pharmacy, rms 115 S Nevada av. (Mrs Estelle E.)
 Henry Alonzo N, shedman C S & I Ry, r 710 S Weber. (Mrs Margaret J.)
 —Bessie, prin San Luis School, r 17 W Dale.
 —Ellis E, motorman C S & I Ry, r 1606 S Tejon. (Mrs Martha J.)
 —Freeland, appr Lowell-Meservey Hdw Co, b 223 N Wahsatch av.
 —James C, carp, b 108 Lincoln av, Colo City.
 —John, student, b 223 N Wahsatch av.
 —John M, laund Glockner Sanitarium.
 —John O, asst supt C S & I Ry Co, r 817 S Cascade av. (Mrs Amy V.)
 —Virgil A, supt Newton Lbr & Mfg Co, r 108 Lincoln av, Colo City. (Mrs Mamie V.)
 Hensel Rudolph, student, b 220 E Monument.
 Hensen, see Hansen and Hanson.
HENSLER MAX E, Manufacturers' Agt for Ballistite and Empire Smokeless Shot Gun Powders, 10½ E Pike's Peak av, Tel Main 501, r 1523 N Weber, Tel 1411.
 Henton Guy A, hlpr C M Ry, r 1812 Grant av. (Mrs Mittie M.)
 Hentzelman Willard, houseman Aca-cia Hotel.

HERALD THE (Daily Except Sunday), Colo Springs Gazette Co Pubs, 15 E Pike's Peak av.
 Herb Wm J, painter Antlers Hotel, r 825 Arcadia. (Mrs Flora.)
 Herberg Friedrich, tailor, r 152 Ute av, Manitou. (Mrs Sylvia.)
 Herbert, see also Harbert.
 —Cyrus D, janitor Modern Woodman Hall, r 420 N Pine. (Mrs Mary J.)
 —Fred S, foreman Newton Lbr & Mfg Co, r 423 S Cascade av. (Mrs Mary E.)
 —George P, bkpr Exch Nat Bank, r 121 E Madison. (Mrs Myrtle B.)
 —Sallie E, missionary, b 728 S Tejon.
 —Walter E, foreman A T & S F Ry, r 834 E Costilla. (Mrs Amelia M.)
 —Wm E, feeder Out West P & S Co, b 420 N Pine.
 Herbig Minnie, stenog Reed Inv Co, b 1531 Cheyenne boul.
 Herbs Clara B (wid Jacob N), r 506 N Pine.
 Herbet Ray, clk Fred Daut Cigar Co, rms 230 S Tejon.
 Hereford Gertrude, waiter Alta Vista Hotel.
 Heren Rolla P, live stock, r 1307 N Weber.
 Herendeen Guy W, solr Pond Realty Co, r 129 N Weber. (Mrs Ella L.)
 Heritage Wm J, r rear 109 Washington, Colo City.
 Herlihy John F, cuffer Antlers Livery, rms Hotel Kennebec.
 Herman Delphine (wid Lewis), r 805 N Weber.
 —Jacob, millman, b 510 Grant, Colo City.
 —Lewis, died Nov 17, '09, age 72.
 Hernandez F, miner Pike View Mine, r Pike View.
 Hermann Frederick, r 640 E Boulder. (Mrs Josephine.)
 Hermanson E F, rms 1221 N Corona.
 Hermany Caroline C (wid Charles W), r 628 N Wahsatch av.
 —John, baker, b 628 N Wahsatch av.
 Hermosa Gold Mining Co, N S Gandy pres, 515 Mining Exch Bldg.

G. S. Barnes & Son 111 E. Pike's Peak Avenue
 Sporting Goods FINE CUTLERY
 Phone Main 60

Central Business College

18-20 S. TEJON Telephone 1745 F. C. ONSTOTT, Principal
 STANDARD SYSTEMS THOROUGH COURSES COMPETENT INSTRUCTORS (See page 144)

HER Colo. Springs, Colo. City and Manitou Directory. HET 297

Herndon Earl, moved to Salt Lake City.
 —George M, grocer, 400 Colorado av, Colo City, r 307 Jackson, Colo City. (Mrs Ella.)
 Herr Clara E, student, rms Montgomery Hall.
 Herrin Louise A, moved to Loveland, Colo.
 Herring Mrs Amelia K (Indiana Rest), r 517 S Nevada av.
 —Eli, r 517 S Nevada av. (Mrs Amelia K.)
 —E Ernest, moved to Atlantic, Iowa.
 —Florence M, clk County Assessor, b 220 E Yampa.
 —George W, carp, r 417 S Nevada av. (Mrs Anna.)
 —Junius M, r 115 N Prospect.
 —Mabel J, stenog Spurgeon & Cassidy, b 15 S 18th.
 —Mrs Stella M, r 15 S 18th.
 Herrington, see also Harrington.
 —Charles L, moved to Ellicott, Colo.
 —Edith P, tchr, b 1607 N Royer.
 —Katherine J, student, b 1531 N Royer.
 —Stephen B, farmer, r 1607 N Royer. (Mrs Rebecca.)
 Herriott John B, rancher, rms 11 Nichols Blk.
 Herron Abraham V, carp, r 1727 N Corona. (Mrs Versa L.)
 Hertel L Gertrude, stenog Internat'l Realty Co, b 916 E Platte av.
 Hervey, see also Harvey.
 —Sylvester J, miner, r 726 W Cucharras. (Mrs Rose A.)
 Herzig Ewald, rms M W Sanitarium.
HERZOG ALBERT, Asst Mgr C S Drug Co, Sec Wagner-Stockbridge Merc & Drug Co, r 514 S Nevada av, Tel Main 1936. (Mrs Stella.)
 —Charles J, fireman C M Ry, b 1110 S 5th, Colo City.
 —Emil, harnessmkr, r 1110 S 5th, Colo City. (Mrs Gertrude.)
 —Florian P, clk P O Pharmacy, b 1110 S 5th, Colo City.
 —George, student, b 1110 S 5th, Colo City.

A. B. Hutchinson J. L. Columbia
MANITOU LIVERY & TRANSFER CO.
 Manitou, Colo.
 Office, 227 Manitou Ave. Stable, 111 Manitou Ave.
 Phone Manitou 9 Phone Manitou 4

Herzog Gertrude E, ironer, b 1110 S 5th, Colo City.
 —Paul E, insp, r 306 E Las Vegas. (Mrs Zona.)
 Heshen Dennis, rms 127 E Bijou. (Mrs Lottie.)
 —Fay, b 127 E Bijou.
 Hesler Alfred J, student, rms 930 N Weber.
 Heslin John, moved to Cripple Creek, Colo.
 Hess, see also Haas and Hass.
 —Bernard J, ydman Antlers Hotel, r 439 Cooper av. (Mrs Julia T.)
 —Grace L, milliner Mrs S A Remy, b 313 E Kiowa.
 —Henry H, dentist, 110 N Pine, r same. (Mrs Elizabeth M.)
 —John C, paperhngtr, r 705 N Corona. (Mrs Hulda A.)
HESS LOUIS P, Pres and Treas Pike's Peak Cut and Engraving Co, rms Rex Hotel.
 Hessel, see also Hassel.
 —Frank, b Union Printers' Home.
 —Frank A, b 2003 N Tejon.
 Hessenauer Fred, r 924 E Cimarron. (Mrs Flora.)
 Hesser Charles W, r 711 E Platte av. (Mrs Adelaide A.)
 —Roy R, tmstr, b 208 S Prospect. (Mrs Ida M.)
 Hession Fay, b 127 E Bijou.
 —Mrs Lottie, rms 127 E Bijou.
 Hessong Frank K, student Colo Coll.
 Hester Walter L, clk Lowell-Meservey Hdw Co, b 120 Monroe av, Colo City. (Mrs Kate B.)
 Heston Mrs Belle, rms 227 Main, Roswell.
 Hetherington Mary D, r 554 E Platte av.

THE GOOD HEALTH DRINK WATERS THAT ARE PURE

 The Mansions Hotel Effervescing Lithia and Iron Water
 for Pure Drinking Water and for Medicinal Use
Colorado Mineral Water Co.
 Headquarters Robinson Drug Co
 Phones Main 4 and 583
 J. R. Ballard, Prop.

GAZETTE Has Only 7-Day Newspaper in Central Colorado. Has the Only Sunday Issue in Colorado Springs.
 60 CENTS PER MONTH

Prescriptions called for and delivered
The Robinson Drug Co. Phone Main 4

298 HET R. L. POLK DIRECTORY CO'S. 1910 HIC

PIKE'S PEAK FLORAL CO
RETAIL FLORISTS

Cor. Wahsatch and Platte Avenues
 Phone Main 28

Hetherington Thompson D (Douglas & Hetherington), r 218 E Columbia. (Mrs Anne.)

Heulha Mary (wid Michael), maid Alamo Hotel.

Heuston, see Houston and Huston.
 Hewitt Alden W, comp Gazette, b 1404 S Tejon.

HEWITT BERTIAN G, Bicycles, Supplies and General Repair Shop, 114 Cheyenne av, Tel Main 517, r 436 N Franklin, Tel Red 343. (Mrs Gertrude L.)

—Charles, gardener, r 217 E Las Animas. (Mrs Ella G.)

—Clara E, student, b 737 E Platte av.

—Daniel, r 101 W 1st, Ivywild.

—Donald, pressman, b 737 E Platte av.

—Mrs Nellie, r 824 S Weber.

HEWITT MRS NELLIE B, Mgr Star Loan Co, r First Nat Bank Bldg, Tel Main 578, r 737 E Platte av.

—Robert R, b 1404 S Tejon.

—Robert W, clk, r 1404 S Tejon. (Mrs Sylvia L.)

—Roy L, electr Portland Mill, r 223 E Las Animas.

—Sylvia, asst mgr Star Loan Co, b 737 E Platte av.

Hexon, see Hickson and Hixon.

HEXT MUSIC CO THE, Thomas Hext Pres, J E Putnam Mgr, Pianos, Organs, Musical Mdse, Sewing Machines, Phonographs, Talking Machines and Records, 19 N Tejon, Tel Main 1272.

—Thomas, pres Hext Music Co, r Denver, Colo.

Hexter Adele, student, b 1416 Colorado av.

—Marcus D, slsmn Yates & McClain R Co, r 1416 Colorado av. (Mrs Lena.)

Heyer Samuel, brkman C S & C C D Ry, rms 115½ S Cascade av.

Heyse, see also Hayes and Hays.

—Franklin E, tinner Rudolph Heyse, r 819 High. (Mrs Eva M.)

—Minnie, b 219 N Weber.

HEYSE RUDOLPH, Mnfr of and Dealer in Tin, Sheet Iron and Copper Ware Ranges, Hardware and Kitchen Furnishings, 28 N Tejon, Tel Main 552, r 219 N Weber, Tel Red 295. (Mrs Jennie.)

—Rudolph W, clk Rudolph Heyse, r 221 N Weber. (Mrs Millie A.)

—Sylvia, b 219 N Weber.

—Wheaton S, tinner Rudolph Heyse, r 731 E Kiowa. (Mrs Hattie.)

Hiatt, see also Hyatt.

—Newton M, cabtmkr McCracken & Hubbard, b 608 S Wahsatch.

—Paris, moved to Denver.

—Wm J, lab Golden Cycle Mill, r 1012 Modes, Colo City. (Mrs Ida M.)

Hiawatha Gardens, Adolph Fehringr propr, opp D & R G Depot, Manitou.

Hibbard Cassius A (C A Hibbard & Co), r 320 E Bijou. (Mrs Sadie A.)

HIBBARD C A & CO (Cassius A Hibbard, Mrs Priscilla Inscho, M B Clotworthy), Dry Goods, Millinery, Cloaks, Suits, Ladies' Furnishings, Carpets, Etc, 17-19 S Tejon, Tel Main 426.

—Russell, clr Louis Stock, b 631 E St Vrain.

Hibler John, millman, r 600 Main, Colo City. (Mrs Mattie.)

Hickey James, lab, rms 647 E St Vrain.

—Peter J, driver, r 521 Hugo. (Mrs Marian A.)

Tompkins Roofing Co.

FRANK TOMPKINS Manager
 OFFICE, REAR GAZETTE BUILDING
 Telephones Main 614 and 1761 With Kester & Robbins

HIC Colo. Springs, Colo. City and Manitou Directory. HIL 299

Hickle Harry, hostler A T & S F Ry, r 406 S 11th.

—Jacob A, lab, r 416 S 10th. (Mrs Hattie B.)

—Robert N, lab, b 416 S 10th.

—Sadie P, b 416 S 10th.

Hickman Christine, moved to Scat-tle.

—Frank, r 328½ Colorado av, Colo City. (Mrs Mollie.)

—Hugh, student, rms 808 N Weber.

—Jacob H, student, rms 1210 Wood av.

—John J, eng C M Ry, r 1725 Colorado av. (Mrs Lottie B.)

—Joseph B (Hickman & Bauer), r Ye Chelten Inn.

—Marinda (wid John), b 324 S Conejos.

—Mary, hlpr Alta Vista Hotel.

—Robert B, lab, r 902 Rosita av, Colo City.

HICKMAN & BAUER, J B Hickman, A G Bauer, Home Made Candies, 330 S Tejon.

Hickox, see also Hecox.

—J Elmer, solr, r 702 N Spruce. (Mrs M Blanche.)

—Wm, tmstr, r 325 Monroe, Colo City. (Mrs Mary E.)

Hicks Georgia L, stenog Kinsman & Wolff, r 801 Colorado av, Colo City.

—Jesse J, appr Out West P & S Co, b 710 S Tejon.

—Mary A (wid Andrew E), r 710 S Tejon.

—Minnie Z, bkpr Friedline & Taggart, b 710 S Tejon.

—Wm, bartndr, rms 501½ Colorado av, Colo City.

Hickson Mrs Addie S, cook, 10 Pelham pl.

—George, molder Hassell Iron Wks Co, b 1014 S Sierra Madre.

Hiestand Joseph G, curios, Ute Iron Springs, r Ruxton av opp same, Manitou.

Hiatt, see Hiatt and Hyatt.

Higgins Daniel M, emp Citizens L, H & P Co, b 2309 N Nevada av.

—Daniel P, shoemkr, 116½ E Cucharas, r 2309 N Nevada av. (Mrs Bridget J.)

Higgins Edna, student, b 726 Jefferson, Colo City.

—John, motorman C S & I Ry, r 601 S Nevada av. (Mrs Nora.)

—Lena, domestic, 171 Canon av, Manitou.

—Mary A (wid Jeremiah H), r 726 Jefferson, Colo City.

—Mary J, student, b 2309 N Nevada av.

—Michael, fireman Citizens L, H & P Co, r 310 S Conejos. (Mrs Mary.)

—Miles, lab, b 601 S Nevada av.

—Nellie, nurse, Union Printers' Home.

—Patrick, lab, rms 209 S Cascade av.

—Theresa (wid James), r 2622 N Nevada av.

—Wm J, miner Curtis Coal Mine, b 2622 N Nevada av.

Higginson Wm E, insp, r 319 W Kiowa. (Mrs Cora A.)

High Harry W, tmstr Colo City Ice Fuel & Feed Co, r 2014 Jefferson, Colo City. (Mrs Deborah M.)

—Roy S, brkman C M Ry, rms National Hotel.

—School, Platte av n w cor Weber.

—School Annex, 331 E Pike's Peak av.

—School Athletic Field, San Rafael n e cor Royer.

HIGH SCHOOL CONFECTION-ery, N E Black Propr, Lunches, Fruits, Candies, Ice Cream Cones, Soft Drinks, Bakery Goods and Stationery, 112 Cheyenne av.

—School Library High School, Platte av n w cor Weber.

—Solomon M, carp, r rear 426 Grant, Colo City.

Highland Park Co, J E Lundstrom sec, lands, 11 Gazette Bldg.

Hightower Catherine, student, b rear 317 S Tejon.

—James F, physical culture, r rear 317 S Tejon. (Mrs Hattie E.)

Higley Hazel M, b 1205 N Nevada av.

—Roy S, hlpr C M Ry, rms 104 Main, Colo City.

Higman George R, stonectr, r 608 E St Vrain. (Mrs Frances A.)

Hildreth Philo C, tchr, r 1018 N Weber. (Mrs Persis A.)

ARTIFICIAL ICE
 COLORADO'S BEST COAL
 EL PASO DISTILLED WATER
 Phones 46 & 91
The El Paso Ice & Coal Co.
 29 N. Tejon St.

Paul Auto Co. 17 S. Cascade Ave.
 Telephone 2214
 Sells the Reo, Overland and Apperson Cars

Otis Elevators

1609-13 Glenarm Street, Denver, Colo.

For Passenger and Freight Service. All Types. For Catalogue and Information address OTIS ELEVATOR CO.

FOR GOOD HEALTH DRINK WATERS THAT ARE PURE

Colorado Mineral Water Co. 'Everything in Mineral Water'
 Headquarters, ROBINSON DRUG CO.
 J. R. BALLARD, PROPRIETOR
 Telephones Main 4 & 583

Chris Pedersen AGENT HILLYARD SECURITY WINDOW FASTENERS
Rear 20 E. Bijou Tel. Main 1639

300 HIL R. L. POLK DIRECTORY CO'S. 1910 HIL

CALL The Sinton Rustic Home Dairy Co.
PHONE 442 419 S. EL PASO

Hildrich John, painter, r 421 Jackson, Colo City. (Mrs Minnie W.)
—Joseph, painter, r 633 Franklin. (Mrs Alice.)
Hill Albert E, clnr, 619 Colorado av, Colo City. (Mrs Celesta L.)
—Arthur M, mgr Sanitary Dairy Co, r 816 E Moreno av. (Mrs Catherine E.)
HILL BRICK & TILE CO THE, John Hill Pres and Gen Mgr, J W Hill Supt, C S Hill Sec, Office 1202 Grant av, Tel Blue 411, Works Bear Creek rd n of Portland Mill, Tel Main 968, P O Box 276. (See adv.)

JOHN HILL, Pres. and Gen. Mgr. J. W. HILL, Supt. C. S. HILL, Sec.

The Hill Brick and Tile Co.

Manufacturers of
Fire Brick, Red and Buff Front and Ornamental Building Brick

Works on Bear Creek, on Line of Colorado Springs and Cripple Creek District Railway
Works Phone, Main 968
Office, 1202 Grant Avenue Phone, Blue 411
P. O. Box 276 Colorado Springs, Colo.

HILL CHARLES S, Sec Hill Brick & Tile Co, r 120 S 14th. (Mrs Laura.)
—Chester A, eng A T & S F Ry, r 814 S Wahsatch av. (Mrs Iva M.)
HILL DAISY D, Nicely Furnished Rooms, Electric Lights and Bath, Centrally Located, 24 N Nevada av, Tel Red 235.
Hill Mrs Hattie, cook, b 117 W Costilla.
—Homer S, died Feb 3, '10, age 33.
—Mrs Ida L, r rear 613 N Walnut.
—James R, tmstr Newton Lbr & Mfg Co, r 827 S Tejon. (Mrs Alberta.)

The H. A. Gaebel Engraving Co.
MAKERS OF GOOD CUTS FOR PRINTING PURPOSES
412 1-2 SANTA FE AVE. PUEBLO, COLO. PHONE UNION 761

Burgess FINE TEAS and COFFEES
112 North Tejon Street

HIL Colo. Springs, Colo. City and Manitou Directory. HIL 301

HILL JOHN, Pres and Gen Mgr Hill Brick & Tile Co, Bear Creek rd n of Portland Mill, r 1202 Grant av, Tel Blue 411. (Mrs Henrietta.)
—John A, carp, r 932 S Sierra Madre. (Mrs Emma B.)
—John H, cook Tucker's Rest, r 544 Kiowa pl. (Mrs Hattie.)
HILL JOHN W, Supt Hill Brick & Tile Co, r at Plant. (Mrs Harriet J.)
—Laura G, clnr 1503 Colorado av, r same.
—Lillian M, maid Alamo Hotel.
—Mrs Lizzie E, r 926 Rosita av, Colo City.
—Lola B, b 1009 Colorado av, Colo City.
—Mamie C, clk J J Abendschan, b 1009 Colorado av, Colo City.
—Marian (wid Edgar H), r 1346 N Wahsatch av.
—Myrtle L, student, rms McGregor Hall.
—N Thomas, r 720 E Cimarron. (Mrs Elizabeth J.)
—Oscar H, painter A C Harwood, r 941 E Costilla. (Mrs Olive.)
—Ralph P, lab A T & S F Ry, b rear 613 N Walnut.
—Robert C, r 827 N Wahsatch av. (Mrs Emma J.)
—Roscoe C, prin High School Annex, r 329 E Cache la Poudre. (Mrs Edith L.)
—Rose, forelady C S Laundry, b 1018 E Platte av.
—Samuel M, plmbr Argust Bros, b 1018 E Platte av. (Mrs Blanch L.)
—Teenah P (wid Homer S), r 415 N 16th.
—Victoria, bkpr Perkins-Shearer Clo Co, b 827 N Corona.
—Wm G, b Union Printers' Home.
—Wm H, lab, b 1018 E Platte av.
Hille Earl W, student, rms 817 N Tejon.
Hiller Wm A, clk Portland Gold M Co, r 126 E Las Animas. (Mrs Mary.)

Hillerman Charles S, propr Saddle Rock Rest, 105 S Tejon, r 1231 Grant av. (Mrs Rosa B.)
Hillhouse Alfred A, trav agt, r 2011 N Tejon. (Mrs Annie M.)
—Helen, student, b 831 N Cascade av.
HILLHOUSE JOHN M, Asst Mgr Elks' Home, r 215 Cheyenne av.
—Joseph N, moved to Davidson, N C.
—Theresa M (wid Louis D), matron, 831 N Cascade av.
Hilliard Mrs Edith, prin Rock Island School, rms 944 N Walnut.
Hilligoss Raymond (Meador & Hilligoss), r 132 Waltham av, Manitou. (Mrs Alpha.)
—Thomas H C, r Capitol Hill pl, Manitou. (Mrs Margaret M.)
Hillis Arthur S, student, b 628 10th, Ivywild.
—Rachel E, student High School, b 628 10th, Ivywild.
—Willard E, moved to San Diego, Cal.
HILLIS WM, Horseshoer, 23 S Cascade av, Tel Main 477, r 112 10th, Ivywild. (Mrs Martha S.)
Hillman Wm A, moved to Delta, Colo.
Hillmark Anna C, r 15 E Las Animas.
HILLMER MME M D, Fine Millinery and Importations, 6 E Pike's Peak av, Tel Black 395, r Hotel Cheyenne. (See p 302.)
HILLMER RAYMOND E, Physician and Surgeon, 206 DeGraff Bldg, Tel Main 1015 Hours 9 to 12 a m, 2 to 5 p m, r Hotel Cheyenne, Tel Main 824.
—Walter B, rms Hotel Cheyenne. (Mrs Millie D.)
Hills Mrs Annette, nurse, r 831 E Costilla.
—Elijah C, tchr Colo Coll, r 120 Tyler pl. (Mrs Metta V.)
—Elijah J, b 2115 N Nevada av. (Mrs Mary E.)
—Justin L, bkpr, r 2115 N Nevada av. (Mrs Mary J.)
—Marjorie, opr Colo Tel Co, b 831 E Costilla.

The Hyde Paper Co.



Printers' Supplies

100-102 S. Victoria Avenue
Pueblo, Colo.

ARTIFICIAL ICE COLORADO'S BEST COAL EL PASO DISTILLED WATER
The El Paso Ice & Coal Co. 29 N. Tejon St. Phones 46 & 91

HEALTHY DRINK WATERS THAT ARE PURE
"El Paso" Distilled Water for Domestic Use
Pure Spring Water
J. R. BALLARD, PROPRIETOR
Headquarters, Robinson Drug Co.
TELEPHONES MAIN 4 AND 583

Good Clothes
Reasonable Prices

Robbins
ON THE CORNER.

302 HIL R. L. POLK DIRECTORY CO'S. 1910 HIM



Hillside Chapel, 601 S Prospect.
Hillyer Frank W, wiper C M Ry, b
13 S 4th, Colo City.
—Wm G, meat ctr Borst Bros, r 13
S 4th, Colo City. (Mrs Lillie G.)

HILTON ANDA A, with Brown
Lumber Co, r 815 N Cedar, Tel
Main 2132. (Mrs Mary T.)
—Anne L, clk Wilbur Suit Co, b 626
E Boulder.
—Beriah L, b 626 E Boulder.
—Helen T, student, b 815 N Cedar.
—Ida L, b 122 S 10th.
—James R, hlpr W, F & Co Exp, b
626 E Boulder.
—Libbie E, b 906½ Colorado av.
—Mary G, clk Wilbur Suit Co, b 626
E Boulder.
—Mrs Rachel S, r 626 E Boulder.

Mme. M. D. Hillmer

Fine Millinery
Importations

6 Pike's Peak Avenue
Phone Black 395

Colorado Springs, Colo.

HILTBRAND JOHN D, Pianos, Or-
gans, Musical Mdse and Talking
Machines, 125½ N Tejon, Tel
Main 913, r 321 W Bijou, Tel
Red 551. (Mrs Ethel H.) (See
right top corner cards.)

Hilzmann Fred R, student, b 9 S
Limite.
Himebaugh Hattie, b. 202 S Tejon.
—Irene, died April 7, '09, age 25.
—Inv Co, J A Himebaugh pres and
mgr, 202 S Tejon.

The High-Grade
Uehlin
Piano

J. D. HILTBRAND

Musical Instruments
SHEET MUSIC

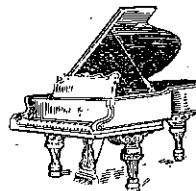

First-Class Piano Tuning Expert Repairing
Edison and Victor Talking Machines and Records
125 N. Tejon Street Phone Main 913

IT PAYS "QUALITY PRINTING" BRINGS BEST RESULTS
THE WATERMAN PRESS, 112 E. Cucharas Street Phone Main 1154

H. A. SCURR Real Estate & Loans
CHATTEL LOANS WANTED
Tel. Black 732 20 S. Tejon St. HOUSES FOR RENT

HIM Colo. Springs, Colo. City and Manitou Directory. HLA 303

HIMEBAUGH JOHN A, Propr
Spaulding House, 202-216 S
Tejon, Tel Main 69.
—J Carl student, b 202 S Tejon.
Himes Harry L, treas, r 17 E Cara-
millo. (Mrs Julia G.)
—Robert E, cashr Antlers Hotel.
Himmelwright Archie, foreman, r
1816 Colorado av. (Mrs Sadie.)
Hince Fred O, emp U S R & R Co,
r 313 E Las Vegas. (Mrs Fannie
M.)
Hinch John C, contr 1510 W Chey-
enne rd, r same. (Mrs Lillian J.)
Hinckley Helen S, student, b Mont-
gomery Hall.
Hinds Faith, bkpr, rms 1006 E Monu-
ment.
Hine, see also Hein.
Hine Edward B, b 1221 Wood av.
HINE HENRY (Curtis & Hine),
Pres Guanajuato Power & Elec
Co, V-Pres, Guanajuato Red &
Mines Co, 34 Giddings Bldg, Tel
Main 850, r 1221 Wood av, Tel
Main 377. (Mrs Adele B.)
—Marjorie, b 1221 Wood av.
Hinegardner M Anna (wid Robert),
laund, b 509 W Bijou.
Hiner Francis R, eng Portland Mill,
r 919 W Costilla. (Mrs Mina M.)
HINER LAFAYETTE, Real Estate,
Loans and Insurance, Notary
Public, Rents Collected and
Taxes Paid for Non-Residents,
224 S Tejon, r 1103 same, Tel
Red 331. (Mrs Margaret E.)
—Merrill W, rms 1103 S Tejon.
Hines Edward, prospector, r rear 317
S Cascade av.
—Wm H, moved to Delagau, Colo.
Hinkle Ambrose B, pipeftr C M Ry,
b 921 Colorado av, Colo City.
(Mrs Eloda M.)
—Charles F, hlpr C M Ry, r 718
Jefferson, Colo City. (Mrs
Myrtle G.)
—George W, pipe ftr C M Ry, r 36
E Telluride av, Colo City. (Mrs
Lizzie.)
—John, eng, b 36 E Telluride av,
Colo City. (Mrs Madge.)

Hinkle Louis H, hlpr C M Ry, b 921
Colorado av, Colo City.
—Minnie (wid George R), r 921 Colo-
rado av, Colo City.
Hinkley Cleveland, printer Gazette,
rms 311½ N Tejon.
Hinman Mrs Nettie L, moved to Ft
Collins, Colo.
—Orin W, rms M W Sanitarium.
Hinshaw John M, tmstr, r 223 Lowell.
(Mrs Flora T.)
Hinshelwood Wm S, artist Gazette,
rms 21 N Nevada av.
Hinton Otho S, organizer Modern
Brotherhood of America, r 6½
Boulder cres. (Mrs Minnie M.)
Hires Leslie M, b 1104 E Uintah.
Hirsch Ella M, b 1215 N Nevada av.
Hirst, see Hurst.
Hise D Howell, cashr Otis & Hough,
r 1316 Washington av. (Mrs
Mina F.)
Hisel Grace O, bkpr R B Liles G Co,
rms 1301 S Tejon.
Hitchcock Jacob A, electr Golden Cy-
cle Mill, r 217 S 12th. (Mrs
Blanche M.)
Hitchings Wm J, blksmith U S R &
R Co, r 9 S 4th, Colo City. (Mrs
Marie.)
Hitchins Maude L, student, b 387
Manitou av, Manitou.
Wilson R, r 387 Manitou av, Mani-
tou. (Mrs Charlotte W.)
Hite Edward V, millman Portland
Mill, rms 10 Everhart Blk.
—Mrs Elizabeth V, stenog C C Ham-
lin, rms 319 N Nevada av.
Hitt Bertram H, clk Manitou P O,
b 212 Ruxton av, Manitou.
—Lena L, b 212 Ruxton av, Manitou.
—L Alexander, curios, 212 Ruxton av,
Manitou, r same. (Mrs Jennie.)
—Robert H, opr C M Ry, b 319 Lin-
coln av, Colo City. (Mrs Bessie.)
Hitz Otto, farmer, rms 319 S Weber.
(Mrs Marie.)
Hixon, see Hickson.
Hlatki Mary, domestic Antlers Hotel,
rms 510 Grant av, Colo City.

WEBER CYCLE and Bicycles, Supplies
SUPPLY COMPANY and Repairs
Mrs. Weber's Portable Turn Tables 6 E. Kiowa St. Phone M. 466

ARTIFICIAL ICE
COLORADO'S BEST COAL
EL PASO DISTILLED WATER
29 N. Tejon St. Phones 46 & 91

The El Paso Ice & Coal Co.

FOR GOOD HEALTH DRINK WATERS THAT ARE PURE
MINERAL WATERS DELIVERED
The Mansions Hotel Effervescing Lithia and Iron Water
for Pure Drinking Water and for Medicinal Use
Colorado Mineral Water Co. J. R. Ballard, Prop.
Headquarters: Robinson Drug Co.
Phones Main 4 and 583

The El Paso Ice & Coal Co.
 ARTIFICIAL ICE
 COLORADO'S BEST COAL
 EL PASO DISTILLED WATER
 Phones 46 & 91
 29 N. Tejon St.

ALEX. MACKENZIE
 Merchant Tailor
 21 E. Bijou Street
 Telephone Main 1193

304 HOA R. L. POLK DIRECTORY CO'S. 1910 HOD

Hoag Edwin B, student, b 731 N Weber.
 —Mrs Flora L, propr The Irving, furn rooms, 14½ E Pike's Peak av.
 —Gladys G, stenog Giles Merc Agency, b 14½ E Pike's Peak av.
 —Harriet C (wid Seeley H), r 731 N Weber.
 —Julia E (wid Watson M), r 923 Custer av.
 —Lee S, salesman Giddings Bros, r 613 E Cache la Poudre. (Mrs Myrta A.)
 —Thomas A, mach, r 412 E Columbia. (Mrs Nellie.)
 Hoagland Charles, molder, r 103 W Moreno av.
 —Harry J, emp Nordrach Ranch.
HOAGLAND HENRY W, Physician, Office and Res 808 N Nevada av, Tel Main 45, Hours 2 to 4 p m. (Mrs Harriet J.)
 —Jay G, clk The Emporium, r 718 E Cache la Poudre. (Mrs Myrtle I.)
 —Swain, molder, b 103 W Moreno av.
 Hoare James, b Union Printers' Home.
 Hobbs Bondy L, emp Jockey Club Shoeing Shop, b 928 N Pine.
 —Charles, driver Alamo Livery, rms 115½ S Cascade av.
 —Charles M, slsmn Nat Realty Co, r 330 E Cache la Poudre. (Mrs Della M.)
 —Charles S, lab, b 928 N Pine.
 —Elihu L, miner Pike View Mine, r Pike View. (Mrs Ire.)
 —Ernest, miner Pike View Pine, b Pike View.
HOBBS FRANCIS J (D Y Butcher Drug Co), r Prince Rupert, B C.
 —James T, r 110 N Weber. (Mrs Mary A.)
 —Joseph L, driver, r 711 Garfield. (Mrs Laura E.)
 —Joshua S, lab, r 928 N Pine. (Mrs Margaret L.)
 —Mrs Mary J, b 711 Garfield.
 —Mercy G (wid Frank), r 122 S 16th.
 Hobbs Oral C, lab, b 928 N Pine.
 —Wm M, emp Citizens L, H & P Co, r 107 Beacon, Roswell. (Mrs Bertha M.)
 —W Maria (wid Wm M), b 302 Mesa rd.
 Hobner Harry, rms 110 N Tejon.
 Hobson Alonzo D, lab rms 1008 S Weber. (Mrs Laura L.)
 —Carmi, rms 611 N Cascade av.
 —Eleanor W, student, b 505 N Cascade av.
 —Henry W, student, b 505 N Cascade av.
 —Katherine T (wid Henry W), r 505 N Cascade av.
 Hock Hannah (wid George N), r 13 E Costilla.
 —Mrs Jennie, rms 416 N Corona.
 Hockenson, see also Hawkinson and Hokanson.
 —Mrs Caren, r 802 E Platte av.
 —Gustave H, b 802 E Platte av.
 —Isabella M, hairdresser A M Houghton, b 802 E Platte av.
 —Sophia E, manicurist Wilbur Suit Co, b 802 E Platte av.
 Hockett Asa S, carp, r 712 S Cascade av. (Mrs Jennie N.)
 Hoddy Nellie, b 21 W 1st, Ivywild.
 Hodges Benjamin R, lab, r 1611 Elm av. (Mrs Frances M.)
 —Ethel M, b rear 21 S Wahsatch av.
 —Mrs Hattie E, r 1627 Cheyenne boul.
 —James M, tmstr Monument Valley Coal Co, r rear 21 S Wahsatch av. (Mrs Ida M.)
 —Mrs Lorena C, tchr Steele School, r 425 E Caramillo.
 —Pauline (wid George W), rms 213 Center.
 —Wm F, mason, r 111 N 17th. (Mrs Grace I.)
 —W E, buss boy Acacia Hotel.
HODGETTS ALBERT G, Asst Sec and Treas Colo Inv and Realty Co, r 114 E San Miguel, Tel Main 1634. (Mrs Henrietta B.)
 Hodgkinson Clark B, r 23 E Espanola. (Mrs Mary C.)

Use Your Good Sense
 When Purchasing Good Things to Eat
 Go Where You Can Buy the
The HEMENWAY GROCERY CO.
 115 South Union 1201 North Weber

Huffman's
 EVERYTHING FOR EVERYBODY

Complete Outfitters
 for BOYS
 Phone Main 467

HOD Colo. Springs, Colo. City and Manitou Directory. HOL 305

Hodson, see also Hudson and Hutson.
 —Charles D, asst Sawyer & Garstin, rms 432 S Cascade av.
 Hoe Walter C, clk C S & C C D Ry, rms 114 S Wahsatch av.
 Hoebel Erwin E, clk Hefley-Arcularius Drug Co, r 302 E Platte av. (Mrs Pauline L.)
 —F Augustus, bartndr M Schwartz & Co, r 302 Jackson, Colo City. (Mrs Desiree.)
 —Veleda V, student, b 302 Jackson, Colo City.
 Hofer Fred W, r 519 S Weber. (Mrs Elizabeth.)
 —Mary, domestic, 409 N Cascade av.
 Hoff, see also Huff.
 —Mrs Mary L, rms 331 E Williamette av.
 Hoffman, see also Huffman.
 —Anna, clk, b 1230 Glen av.
 —Augusta (wid David), r 1230 Glen av.
 —Mrs Bertha A, r rear 1411 Colorado av.
 —Carl C, student Central Bus Coll, b rear 1411 Colorado av.
 —C Edward, detective Police Dept, r 517 N Pine. (Mrs Cora L.)
 —Eliza C (wid Frederick), grocer, 706 E Dale, r same.
 —Emil J, grocer, 1911 Cooper av, r 1230 Glen av.
 —Ethel, waiter, M W Sanitarium.
 —Frank E, moved to Florence, Colo.
 —Jacob, rms M W Sanitarium.
 —Laura A, dressmkr, b 1135 Custer av.
 —Marian S, student, rms Bemis Hall.
 —Paul, r 1617 N Wahsatch av.
 —Robert H, bellhop Antlers Hotel, rms 133 E Huerfano.
 —Samuel M, carp, r 407 Manitou av, Manitou. (Mrs Sarah F.)
 Hoffmire Clara B, tchr Lowell School, b 115 N Wahsatch av.
 Hogan, see also Hagen.
 —John, miner Curtis Coal Mine, b Curtis P O.
 Hogg Thomas, repr C G Strang, r 412 E Columbia.

J. D. HILTBRAND
Sheet Music
 125 I-2 N. Tejon Tel. Main 913

Hogue Henry, b 308 E 2d, Ivywild.
 —Wm H, moved to Leadville, Colo.
 Hoisington Walter J, carp, r 924 S Sahwatch. (Mrs Helen.)
 Hokanson, see also Hockenson and Hawkinson.
 —Adina, student C S Bus Coll, b 442 W San Miguel.
 —Alfred, r 442 W San Miguel. (Mrs Christina.)
 Holbrook Albert S, r 918 N Weber. (Mrs Mary E.)
 —Henry P, fireman, b 514 Monroe, Colo City.
 —Herbert B, mach U S R & R Co, b 514 Monroe, Colo City.
 —John W, mach, r 514 Monroe, Colo City. (Mrs Lucy.)
 —Robert B, clk, b 514 Monroe, Colo City.
 Holcombe Earl M, student, b 215 E Moreno av.
 —Homer J, meat ctr, r 215 E Moreno av. (Mrs Alberta M.)
 —Ralph H, student, b 215 E Moreno av.
 Holcombe Walter W, salesman Fred S Tucker Furn Co, r 926 N Wahsatch av. (Mrs Vinnie M.)
 Holdeman Henry K, coltr Telegraph, r 16 S 13th. (Mrs Mary E.)
 Holden Allen M, cabinet mkr, r 112 S 13th. (Mrs Florence H.)
 —Charles F, clk C S Nat Bank, b 1206 N Cascade av.
 —Dorothea M, b 1206 N Cascade av.
 —George C, v-pres Holland Dairy Co, r 1206 N Cascade av. (Mrs Ida C.)
 —Isabel (wid Daniel M), r 713 W Cucharras.
 —James D, hlpr W, F & Co Exp, rms 518 E Pike's Peak av.

FOR GOOD HEALTH DRINK WATERS THAT ARE PURE

MINERAL WATERS DELIVERED
PUEBLO MAGNETIC MINERAL WATER for Rheumatism, Bright's Disease and Kidney Trouble.
COLORADO MINERAL WATER CO., J. R. Ballard, Prop.
 Telephones Main 4 and 583.
 Headquarters, Robinson Drug Co.

3d Floor
 Opera House
 Block

Colorado Springs
Business College

Phone Main
 1160
 Edward Wilder
 Propr.

The BROWN LUMBER CO.

20 to 32 W. Vermijo Ave.
Telephone Main 102

Wholesale and Retail
LUMBER and MILL WORK

306 HOL R. L. POLK DIRECTORY CO'S. 1910 HOL

WE SELL
ALFALFA LAND
PIKE'S PEAK REALTY CO.
5 1-2 N. Tejon St. Over Busy Corner

Holden Josiah W, carp, r 509 Hagerman, Colo City. (Mrs Jennie M.)
—L C, molder, rms 430 Colorado av, Colo City.

—Olive, b 713 W Cucharas.
—Terrus T, moved to Topeka, Kans.
—Wm H, clk, rms 17 E Vermijo av.
Holenbeck Albert F, student b 720 Arcadia.

—Mrs Laura B, r 720 Arcadia.
Holland Anthony, painter, b 11 N Spruce.

HOLLAND DAIRY CO THE, Geo
C Holden V-Pres, Wm D Quackenbush Sec and Treas, T J Van Wyck Supt, 1 1/2 miles n of City, P O Box 16, Tel Main 1044.

—George, b 316 E St Vrain.
—Mary A, r 316 E St Vrain.
—Paul A, moved to Trinidad.

HOLLAND RUSH L, Lawyer, Suite
416 Exch Nat Bank Bldg, Tel Main 547, r 1732 N Tejon, Tel Main 1026.

—Samuel, lab, r 11 N Spruce. (Mrs Dink.)

—Thomas, agt, b 11 N Spruce.
Hollet Lucille, b 223 Lincoln av, Colo City.

Holley, see Holly.
Holliday Mrs Etta, clk The Emporium, b 217 E Huerfano.

Holliman Forrest E, lab, b 8 N Pine. (Mrs Effie.)

—James M, r 304 W Pike's Peak av. (Mrs Mary J.)

Hollingshead Charles E, butcher, r rear 920 S Royer. (Mrs Addie L.)
—Elijah, grocer and meats, 920 S Royer, r same.

Hollingsworth R Tine, lab, r 420 N 16th. (Mrs Anna B.)

Hollins John M, slsmn Brown Com Co, rms 120 S Cascade av.

Hollister Anthony B, tmstr Rocky Mtn T & T Co, rms 744 E Kiowa. (Mrs Mercy L.)

—Benjamin M, eng, r 321 N Tejon. (Mrs Fannie E.)

—Bert C, clk Giddings Bros, r 414 E Yampa. (Mrs Florence G.)

—Marie, student, b 321 N Tejon.

—Wilma, student, b 321 N Tejon.
Holloway Frances, clk, b 247 N El Paso.

—Hattie, domestic, 322 E Cache la Poudre.

—Irvie E, clk J S Appel Suit & Cloak Co, b 247 N El Paso.

—Jennie M, b 247 N El Paso.

—Josephine, cook, 1712 N Tejon.

—Martha J (wid Wm H), r 247 N El Paso.

—Tessie, clk, b 247 N El Paso.
Holly Bert, b 646 Maple.

—Mrs Lottie, domestic, 1206 N Cascade av.

—Mrs Louisa, r 646 Maple.

—Otto T, baker Henry Decker, b 646 Maple.

Hollyman, see Holliman.

Holm Agnes, student, b Main nr Platte av, Nob Hill.

—Dagmar, student, b Main nr Platte av, Nob Hill.

—Svend P, r Main nr Platte av, Nob Hill. (Mrs Kardondine E.)

Holman, see also Homan.

—Arthur D, contr, 425 E St Vrain, r same. (Mrs Julia D.)

—Harry V, sec Gem Toilet & Laundry Co, r 1223 N Weber. (Mrs Sarah M.)

—John B, dist mgr Colo Nat Life, 316 Hagerman Bldg, rms 313 N Nevada av.

—John H, brklyr, r 232 S Institute. (Mrs Catherine.)

—Lillian, moved to Boulder, Colo.

—Newton, student, b 425 E St Vrain.

—Robert F, tmstr C A Cowan & Son, r 806 N Wahsatch av. (Mrs Margaret.)

E. G. PASTER Contractor and Builder

Shop 4 E. Kiowa St. Phone 801
Residence Phone 967

HOL Colo. Springs, Colo. City and Manitou Directory. HOO 307

Holmes Annie M, student, b 413 W 2d, Ivywild.

—Augusta, rms 808 N Cascade av.

—Bartow O, student, b 413 W 2d, Ivywild.

—Charles, student, b 315 Center.

—Clara H (wid Dwight L), r 11 N Pine.

—Edith, emp Elite Laundry, b 1416 S Pine.

—Edna E, b 906 E Boulder.

—Edward H, messr W U Tel Co, b 413 W 2d, Ivywild.

—F H, tailor, b 726 Washington, Colo City.

—George F, moved to Boston, Mass.

—Grace, b 1414 S Nevada av.

—James, r 906 E Boulder. (Mrs Ellen J.)

—Mrs Jessie E, moved to Denver.

—Mrs Julia F, b 1414 S Nevada av.

—Lillie M, r 723 N Pine.

—Mrs Mabel, r 726 Washington, Colo City.

—Mabel, laund, b 1321 Lincoln av.

—M Amanda (wid James A), r 610 S Cascade av.

—Spencer, r 129 S Corona. (Mrs Clara.)

—Walter M, moved to Salt Lake City.

—Wm, livestock, r 1/2 mile e of Nob Hill.

—Wm C, driver, r 310 Portland av. (Mrs Isabella.)

—Wm F, foreman C M Ry, r 412 Grant, Colo City. (Mrs Agnes.)

—Wm H, drugs, 112 E Huerfano, r 413 W 2d, Ivywild. (Mrs Lucy J.)

Holmgren Richard F, eng, r 215 S Wahsatch av. (Mrs Anna J.)

Holmquist Charles O, grocer, 312 E Pike's Peak av, r 823 E Cache la Poudre. (Mrs Cecilia.)

Holt Eugene D, blksmith C S & C C D Ry, r 206 N 4th, Colo City. (Mrs Martha E.)

—Harrison J, r 124 Grand av, Manitou. (Mrs Ida C.)

—Jesse E, baker W N Burgess, rms 434 E Platte av.

—Ida Nichols, sec and treas E E Nichols Hotel & Realty Co, r Hill Crest, Manitou.

DEICHMANN & DOUGLAS

Trunks Made to Order
and Repaired

Phone Main 1593 111 N. Tejon

Holt Jewell F, lab, r 734 E Pike's Peak av. (Mrs Hattie.)

Holtby John C, watchman, r 114 E Monument. (Mrs Rose E.)

Holten Benjamin E, b 123 Colorado av, Colo City.

—John C, eng, r 123 Colorado av, Colo City. (Mrs Stella.)

Holton F, H, rms Alta Vista Hotel.

—Thomas H, asst mgr Pike's Peak Club, rms Alta Vista Hotel.

Holtz Ernest, b Union Printers' Home.

Homan, see also Holman.

—Frederick W, foreman, r 512 N Spruce. (Mrs Madora S.)

—Joshua A, watchman, r 12 S 12th. (Mrs Eva M.)

Home Run Copper Mining Co, W C Robinson sec, Adolph Fehringer treas, 2 Giddings Bldg.

—Telephone Co, Wm M Brown mgr, 8 S 5th, Colo City.

Homer Marie, supt nurses Glockner Sanitarium.

HOMESTEAD MINING & MILL-
ing Co, Dr W N Caseley Pres, Ethel C Bowers Asst Sec, Lem Mummah, Treas, 2 P O Bldg, Tel Main 770.

Honey Albert F, carp, r 809 E Boulder. (Mrs Anna.)

—Vernon N, tinner C E Taylor, b 809 E Boulder.

Honeyman Hazel M, student, b 920 Wahsatch av.

—Wm, contr, 920 N Wahsatch av, r same. (Mrs Rilla.)

Honnen Edward, contr, 1031 N Wahsatch av, r same. (Mrs Margaret S.)

Honnold Alice M, student, b 12 E Las Animas.

Hood Reba, student, rms Bemis Hall.

The El Paso Ice & Coal Co.
 ARTIFICIAL ICE
 COLORADO'S BEST COAL
 EL PASO DISTILLED WATER
 29 N. Tejon St. Phones 46 & 91

B. BENTON Show Case, Stair Building
and

116 Exchange Place Phone Red 233 **GENERAL REPAIR WORK**

SIGNS of EVERY DESCRIPTION
W. E. Hawk 221 1/2 S. Tejon St.
Phone Black 631

FOR GOOD HEALTH DRINK WATERS THAT ARE PURE

 MINERAL WATERS DELIVERED
Colorado Mineral Water Co. Everything in Mineral Water
 Headquarters, ROBINSON DRUG CO. J. R. BALLARD, PROPRIETOR
 Telephone Main 4 & 553

Phone 13 For the **Prompt Plumbers** **Phone 13**
BARNES-STEPHENS PLUMBING & HEATING COMPANY
 206 NORTH TEJON

308 HOO R. L. POLK DIRECTORY CO'S. 1910 HOP

GREWELL COAL CO.
COAL COKE and WOOD
 Office 110 N. Tejon St. Phone 1271
 Yard Phone 2140

Hook Eleanor E, b 130 E 1st, Ivywild.
 —Eleanor J (wid Wm E), r 130 E 1st, Ivywild.
 —Lottie C, r 512 N 4th, Colo City.
 —View Sales Co, Summer View & Adv Co, successors.
 Hooke Wallace E, taxidermist, 316 Custer av, r same.
 Hoon Charles, druggist, b 839 E Grant, druggist, r 839 E Kiowa. (Mrs Eva N.)
 —Helen, student High School, b 418 E Kiowa.
 —Samuel A, printer Prompt Printery Co, r 418 E Kiowa. (Mrs Lillian M.)
 Hoop Irma, student, b 21 Ramona av.
 —Peter P, clk McCracken & Hubbard, r 21 Ramona av. (Mrs Jessie I.)
 —Ruth E, student, b 21 Ramona av.
 Hooper Wm O (Snider & Hooper), r 442 Manitou av, Manitou. (Mrs Emma.)
 Hoot Ernest A, driver, b 623 E Willamette av.
 —Henry A, lab, r 623 E Willamette av. (Mrs Mary M.)
 Hoover Archie O, messr Hibbard & Co, b 1703 Colorado av.
 —Benjamin L, expman, r 201 Lincoln av, Colo City.
 —Benjamin O, contr, 1703 Colorado av, r same. (Mrs America L.)
 —Cora B, b 201 Lincoln av, Colo City.
 —Daniel S, moved to Denver.
 —Elza E, rancher, r 417 N Corona. (Mrs Anna E.)
 —Fred A, student, rms Plaza Hotel.
 —Macy S, tchr High School, b 313 E Kiowa.
 —Olof, rancher, b 417 N Corona.
 —Orville U, lab, rms 417 N Corona. (Mrs Bertha.)

Hope Adelbert B, driver, r 201 Grant Colo City. (Mrs Lizzie.)
 —Wm E, millman, r 1637 Grant av. (Mrs Grace M.)
 Hopkins Agnes, rms 419 N Nevada.
 —Albert G, stenog U S R & R Co, r 418 N Nevada av. (Mrs Prudence.)
 —Berne H, mgr sales dept Reed Inv Co, r 927 N Corona. (Mrs Isabel M.)
HOPKINS CHARLES D, Fire and Automobile Insurance, Surety Bonds, Mgr Exchange Registry and Guarantee Co, Lobby Mining Exchange Bldg, Tel Main 361, r 23 W Del Norte, Tel Black 252. (Mrs Lillie M.)
 —Emmett, watchman, rms 522 S Weber. (Mrs Elizabeth.)
 —James, miner Austin Bluffs Coal Mine, r Papeton.
 —James H, moved to Denver.
 —Jesse, fireman, r 715 S Tejon. (Mrs Emma.)
 —John, cook J A Tarter, rms 123 S Nevada av.
 —John, watchman A T & S F Ry, r 522 S Weber.
 —John D, student, b 936 E Moreno av.
 —Lizzie J (wid Harvey H), r 1819 N Tejon.
 —Lulu, domestic, 1427 Wood av.
 —Mary A (wid Daniel J), b 715 S Tejon.
 —Mrs Pearl, b 626 Washington, Colo City.
 Hopkinson John H, eng C M Ry, r 1524 Colorado av. (Mrs Amelia.)
 Hoppe August C, eng DeGraff Bldg, r 316 W Monument. (Mrs Eliza J.)
 —Charles F, elev opr DeGraff Bldg, b 316 W Monument.
 —LaVergne, marker Cascade Laundry, b 316 W Monument.
 —Lottie, maid, 1201 N Nevada av.
 —Rose H, tchr, b 316 W Monument.
 Hopper Arthur T, millman Golden Cycle Mill, b 115 N 8th, Colo City.
 —George, tmstr, r 1015 S Royer.
 —Helen V, student, rms Montgomery Hall.

Crissey & Fowler Lumber Co.
 Lumber, Roofing, Cement and Glass
 117-123 W. Vermijo Avenue
 Planing Mill in Connection
 Telephone Main 101

Candies, Cakes, Ice Cream, Dainty Lunches
MUETH'S 26 N. Tejon Street
 Where Quality is the First Consideration

HOP Colo. Springs, Colo. City and Manitou Directory. HOT 309

Hopper Lucy J (wid Lee), b 822 S Weber.
 —Samuel D, hlpr C M Ry, r 130 Hagerman, Colo City. (Mrs Elizabeth.)
 —Thomas (Hopper & Zobel), r 115 N 8th, Colo City. (Mrs Josephine M.)
 —Wm G, student, b 115 N 8th, Colo City.
 —& Zobel (Thomas Hooper, Fred Zobel), saloon, 520½ Colorado av, Colo City.
 Hopson Walter G, framer Whitney & Grimwood, r 924 E Boulder. (Mrs George R.)
 Horchler George, waiter M W Sanitarium.
 Horn Austin, lab, rms 408 N Pine. (Mrs Lillian.)
HORN CHESTER B, Cigars, Tobacco, Smokers' Articles and News Stand, 127 N Tejon, Tel Main 977, Special Officer Dist Atty, 31 Giddings Bldg, Tel Main 891, r 21 E Jefferson, Tel Main 1408. (Mrs Frances J.)
 —Fred F, with Electro Met'l & Spec Co, r 109 W Cheyenne rd. (Mrs Evelyn M.)
 —G W, miner Rapson Coal Mine, r Curtis P O.
 —Noah, b Union Printers' Home.
 —Pearl G, student, rms McGregor Hall.
 —Wm, r 402 Main, Roswell. (Mrs Ellen R.)
 Horner Mrs Lucy, r 415 E Huerfano.
 —Mrs Margaret L, waiter W D Nye, r 221 Sainte Fe Row.
 Horning Charles H, motorman C S & I Ry, rms 406½ S Tejon.
 Horr Harry W, coppersmith C S & C C D Ry, r 4 McKinley pl. (Mrs Mary B.)
 —Joseph W, lab, r 221 S Weber. (Mrs Mattie J.)
 Horsfall Harold, student, b 1400 W Cheyenne rd.
 —Harry, sec Pulver Mtn G M & M Co, r 1400 W Cheyenne av. (Mrs Lillian.)
 —Juanita, student, b 1400 W Cheyenne rd.

W. I. LUCAS
MOTORCYCLES
 (Indian, Pierce and Harley Davidson)
 119 N. Tejon Phone Main 900

Horthrop Carl T, fireman, b 304 E Monument. (Mrs Nellie A.)
 Horton Albert H, dep clk County Court, b 428 N Weber.
 —Herman S, clk Hemenway Gro Co, r 827 Custer av. (Mrs Anna.)
 —Laura, rms 611 Washington av, Colo City.
 —Mary B, boarding, 428 N Weber, r same.
 —Rosamond S, b 428 N Weber.
 Hose, Engine and Truck Co's No 1, 18 S Nevada av.
 —and Truck Co No 2, 314 E San Miguel.
 —Co, No 3, 817 W Huerfano.
 —Co No 4, Institute n e cor Huerfano.
 Hoskinson Anna B (wid Andrew J), r 217 N Walnut.
 Hosman Bernice, student, b 426 E Kiowa.
 —E Barton, real est, r 426 E Kiowa. (Mrs L Belle.)
HOSMER CHARLES M, Oculist, 708 Exch Nat Bank Bldg, Tel Main 399, r 1827 N Tejon, Tel Main 1102. (Mrs Sarah L.)
 Hotchkin Mary, nurse County Poor Farm.
 Hotchkiss Eldbridge L (Foster & Hotchkiss), r 426 E Huerfano. (Mrs Margaret M.)
HOTEL CHEYENNE (European), L H Shafer Propr, Steam Heat, Electric Light, Hot and Cold Running Water in Rooms, Public and Private Baths, Rates Very Much Less Than Similar Accommodations, Pike's Peak av n e cor Cascade av Opp Antlers' Hotel, Tel Main 824.
 —Hoffman, N, Byron Hames propr, 502½ Colorado av, Colo City.

Lake George Ice 10 1-2 East Pike's
Peak Avenue
 Phone Main 520 **THE CITIZENS' ICE COMPANY**

The El Paso Ice & Coal Co.
 ARTIFICIAL ICE
 COLORADO'S BEST COAL
 EL PASO DISTILLED WATER
 29 N. Tejon St. Phones 46 & 51

PUEBLO MAGNETIC MINERAL WATER for Rheumatism, Bright's Disease and Kidney Trouble.
COLORADO MINERAL WATER CO., J. R. Ballard, Prop.
 Telephones Main 4 and 583.
 Headquarters, Robinson Drug Co.

W. W. Williamson Fruit and Farm Lands in All Parts of the State
Real Estate, Loans, Insurance 40-41 First Nat. Bank Bldg, Phone 476

The El Paso Ice & Coal Co.
 ARTIFICIAL ICE
 COLORADO'S BEST COAL
 EL PASO DISTILLED WATER
 29 N. Tejon St. Phones 46 & 91

310 HOT R. L. POLK DIRECTORY CO'S. 1910 HOW



Real Estate Insurance Loans
23 1-2 N. TEJON ST. PHONE MAIN 209

Hotel Kennebec, C M Poe propr, 132 S Cascade av.
 —Navajo, C A Pollen propr, Manitou av cor Navajo av, Manitou.
 —Pittsburg, L G Fellows propr, 215 Manitou av, Manitou.
 —Ruxton, Dr F M Cooper propr, bet Soda and Iron Springs, Manitou.
 Hotzel George, moved to Pueblo.
 Houck Rudy, cuffer Antlers Livery, rms 23 N Cascade av.
 Houdyshell Mrs Eliza, smstrs J S Appel Suit & Cloak Co, rms 111 S Weber.
 Hough, see also Hoff and Huff.
 —Addison H (Otis & Hough), r Cleveland, O.
HOUGHTON MRS ANNA M. Self Improvement Parlor, Marinello System, a Modern Neatly Furnished and Completely Equipped Improvement Parlor, Private Manicure Booth, Chiropodist and Boot Black in Connection, 311 N Tejon, Tel Main 1459.
 —R E, b Union Printers' Home.
 Houle Frank S, bicycle repr 423 S Tejon, r same.
 —Joseph A, carp, r 6 W Cimarron.
 Houpt, see also Haupt.
 —Elmer F, lab, r 132 Manitou av, Colo City. (Mrs Magnolia.)
 —Wm L, farmer, r 1105 N Custer av. (Mrs Sarah A.)
 House August, carp, rms 304 S Tejon.
 —Robert A, lab, r 635 Santa Fe. (Mrs Jennie S.)
 Houser Mrs Mary F, rms 1014 E Costilla.
 Housman Thomas, mason Hastings-Alten R & B Co, r 509 S Institute. (Mrs Elizabeth.)

Houston, see also Huston.
 —Claude O, cook, b 326 W Dale.
HOUSTON GEORGE M. Real Estate, 22-30 W Vermijo av, Tel Main 102, r 1123 N Weber, Tel Main 1081. (Mrs Agnes G.)
 —James, carp, rms 618 E Boulder.
HOUSTON LUMBER CO. Brown Lumber Co Successors, 22-30 W Vermijo av, Tel Main 102.
 —Milo F, sailor, b 326 W Dale.
 Hout Clara A, student Central Bus Coll, b 710 S Weber.
 Houts Genevieve R, b 215 E 2d, Ivy-wild.
 —Orrin, lab, rms 517½ Colorado av, Colo City.
 Houx Fred, trav agt, rms 723 N Weber. (Mrs Cloud.)
 Hovenic Andrew, motorman Curtis Coal Mine, r Papeton.
 —George, miner Curtis Coal Mine, r Papeton.
 —John, miner, r Papeton. (Mrs Susan.)
 Howard Albert S, mach, r 917 E Vermijo av. (Mrs Charlotte E.)
 —Carl B, mach, r 1126 Grant av. (Mrs Alice.)
 —Charles D (Howard & Welsh), r 113 W Fountain.
 —Charles H, clnr U S R & R Co, r 418 Washington av, Colo City. (Mrs Cordelia.)
 —Charles L, porter, r 613 E Monument. (Mrs Carrie E.)
 —Cleveland A, shoemkr, 18½ E Huerfano, r 308 W Platte av. (Mrs Eleanor M.)
 —Curtis E, solr, b 15 E Cucharras.
 —Edna A, b 1107 Wood av.
 —Mrs Ellen A, r 1107 Wood av.
 —Mrs Emma A, nurse, 440 E Pike's Peak av, r same.
 —Ernest A, student, b 440 E Pike's Peak av.
 —Florence W, b 1107 Wood av.
 —Frank E, student, b 1705 N Tejon.
 —George, ydman Colo School for D and B.
 —George W, mach, r 320 Portland av. (Mrs Mamie.)
 —Harriet, tchr Longfellow School, r 214 Lincoln, Colo City.

PATENTS MASON, FENWICK & LAWRENCE
COPYRIGHTS ATTORNEYS and SOLICITORS
TRADE-MARKS 316-318 Colorado Building Denver, Colo.
 FREE BOOK MAILED ON REQUEST

Ask for Original "Manitou" Table Water
The Manitou & Ginger Champagne
 Mineral Springs Co. Absolutely Natural and Pure Beware of Substitutes

HOW Colo. Springs, Colo. City and Manitou Directory. HOW 311

Howard Henry M, carp, b 311 N 4th, Colo City.
 —I Gale, r 619 N Spruce. (Mrs Romiette.)
HOWARD JAMES. Tonsorial Parlors, Strictly Modern, 19 E Bijou, Tel Main 1122, r 230 N Spruce, Tel Red 384. (Mrs Emma.)
 —James B, porter, r 548 E Moreno av. (Mrs Belle J.)
 —James W, r 911 E Cucharras. (Mrs Florence B.)
 —John R, cond C S & I Ry, r 1002 E Costilla. (Mrs Maggie.)
 —Mrs Mattie, r 165 Waltham av, Manitou.
 —Maud N, b 113 W Fountain.
 —Mildred G, b 113 W Fountain.
 —Millie, b 710 Washington, Colo City.
 —Nina, housekpr, 611 N Tejon.
 —Nolan, miner, r Curtis P. O.
 —Oliver, carp C M Ry, r 311 N 4th, Colo City. (Mrs Ada S.)
 —Oscar, b Union Printers' Home.
 —Paul B, messr, b 311 N 4th, Colo City.
 —Richard A, furn rooms, 440 E Pike's Peak av. (Mrs Emma A.)
 —Stephen H, washer, b 319 Portland av.
 —Walter, millman El Paso Lbr Co, b 319 Portland av.
 —Wm D, gardener, r 319 Portland av. (Mrs Amanada.)
 —Wm L, lab, r 314 Portland av.
HOWARD & WELSH (C D Howard, E F Welsh), Baggage and Moving, Work Promptly Executed, 105 E Bijou, Tel Main 1450.
 Howarter Charles E, fireman C M Ry, r 927 Lincoln av, Colo City. (Mrs Della V.)
 —Myrtle, b 927 Lincoln av, Colo City.
 Howarth J Frank, hlpr C M Ry, r 717 N Pine. (Mrs Lillie D.)
 Howat John, lab, rms rear 519 Robinson, Colo City.
 Howat Anton, mach Pike View Mine, r Pike View.
 Howbert Alice, r 225 N Weber.
 —Charles W, mining, r 16 E Columbia. (Mrs Mary S M.)

Bond Automobile Co.
 Garage, Machine Shop and Supplies
AUTOS FOR RENT — Agency for Reliable Automobiles 28 N. Nevada Avenue
 Phone Main 1950

HOWBERT EDGAR, Clk Dist Court, r 1320 N Nevada av, Tel Main 1617. (Mrs Jessie C.)
 —Irene, r 225 N Weber.
HOWBERT IRVING, V-Pres First Nat Bank of C S, r 17 N Weber, Tel Main 308. (Mrs Lizzie C.)
 —May, b 17 N Weber.
 —Van Dyne, student, b 16 E Columbia.
HOWBERT WM I, Asst Cashr First Nat Bank of C S, b 17 N Weber, Tel Main 308.
 Howe Bros (C L and F A), grocers, 712 N Spruce.
 —Charles L (Howe Bros), r 936 N Spruce. (Mrs Ada R.)
 —Elizabeth (wid Horace), b 922 Jackson, Colo City.
 —Frank A (Howe Bros), r 841 N Spruce. (Mrs Myrtle Q.)
 —Frank B, student, b 1621 N Nevada av.
 —Fred, rms 133 E Huerfano.
 —George M, tchr Colo Coll, r 1811 N Nevada av. (Mrs Frances C.)
 —Grace T, b 1106 N Nevada av.
 —Harry B, clk, b 16 N 15th.
 —John W, r 1621 N Nevada av. (Mrs Josie G.)
 —J Fred, window trimmer, r 519 N Prospect. (Mrs Addie M.)
 —Leonidas P, carp Crissey & Fowler Lbr Co, b 1122 Lincoln av.
 —Lizzie (wid George H), b 922 Jackson, Colo City.
 —Mrs Millie E, moved to New York City.
 —Richard F, r 1106 N Nevada av.
 —Sadie, student, b 123 S Cascade av.
 —Walter L, v-pres Mtn. View Coal Co, r 1122 Lincoln av. (Mrs Florence.)

Haigler Realty Co. "Specialists" in San Luis Valley Irrigated Lands
 Offices 1-2-3-6-8 Barnes Building 1131-2 E. Pike's Peak Avenue



"El Paso" Distilled Water Pure Spring Water
 Colorado Mineral Water Co.
 J. R. BALLARD, PROPRIETOR
 Headquarters, Robinson Drug Co.
 TELEPHONES MAIN 4 AND 583

Enterprise Furniture Co.

STOVES AND RANGES 129-131 Phone Main 1264
E. HUERFANO STREET

312 HOW R. L. POLK DIRECTORY CO'S. 1910 HOY

TENTS and AWNINGS
HOUSE TENTS A SPECIALTY
LAWN AWNINGS HAMMOCKS
THE OUT WEST TENT & AWNING CO.
113 I-2 N. Tejon St. Phone 1261

Howell Carrie A (wid John P), r 1440 N Weber.
—Clarence R, porter Antlers Barber Shop, rms 605 E Monument.
—Fred I, porter, rms 605 E Monument.
—John, r opp The Mansions, Manitou. (Mrs Mary E.)
—John J, miner, b 227 Berkley, Roswell.
—Joseph, moved to Kansas City, Mo.
—Margaret E, bkpr, rms 737 E Huerfano.
—Mrs Mary, r 227 Berkley, Roswell.
—Paul J, student, b 1440 N Weber.
—Thomas, miner Austin Bluffs Coal Mine, r 2619 N Cascade av.
—Thomas J, miner Rapson Coal Mine, b 227 Berkley, Roswell.
Howells Daniel, student, b Papeton.
—John W, miner Austin Bluffs Coal Mine, r Papeton. (Mrs Mary.)
—Leonard, farmer, b Papeton.
—Noah N, miner Danville Coal Mine, r Curtis P-O.
—Thomas W, miner, r Papeton. (Mrs Clara B.)

Howells Wm J, miner, b Papeton.
Howes T A, rms 120 S Cascade av.
Howetter Pearl, b 23 W Huerfano.
HOWLAND CLINTON A, Sec and Gen Mgr H H Printing Co, 123 E Kiowa, Tel Main 782, rms same.

—Mrs Dottie, rms 506 E Pike's Peak av.
—James A, rms 123 E Kiowa.
Howson Charles, caretkr, r 307 W Cheyenne rd. (Mrs Minnie M.)
Hoy Augusta, cook, 1131 N Cascade av.
—Harry L, insp, r 312 W San Miguel. (Mrs Alma A.)
—Ivan A, moved to Chicago.
—Lois E, student High School, b 418 W St Vrain.
—Waldo E, driver Foster & Hotchkiss, b 418 W St Vrain.
—Wm G, driver Hose Co No 1, r 418 W St Vrain. (Mrs Stella.)
Hoyne Agnes M, clk Wilbur Suit Co, b 514 W Boulder.
—Estella J, emp Wilbur Suit Co, b 514 W Boulder.
—Wm, tmstr Hagen Fuel & Feed Co, r 514 W Boulder. (Mrs Mary G.)
Hoyt Charles C, city pass agt A T & S F Ry, r 218 E Espanola. (Mrs Nannetta K.)
HOYT EDGAR E, State Agt North American Accident Ins Co (of Chicago), 311-312 Colo Bldg, Tel Main 1139, r 218 E Espanola. (Mrs Mabel F.) (See adv.)

North America Accident Insurance Co.

OF CHICAGO

ACCIDENT and HEALTH

E. E. HOYT

311-312 Colorado Bldg.
Phone 1139 Colorado Springs

Plate Glass, Steam Boiler, Burglary and Theft Liability

Empire State Surety Company
OF NEW YORK

G. S. Barnes & Son III E. Pike's Peak Avenue
Phone Main 60
SPORTING GOODS

Central Business College

18-20 S. TEJON Telephone 1745 F. C. ONSTOTT, Principal
STANDARD SYSTEMS THOROUGH COURSES COMPETENT INSTRUCTORS (See page 144)

HOY Colo. Springs, Colo. City and Manitou Directory. HUF 313

Hoyt Hazel W, student, b 1303 Washington av.

—Thomas, janitor, r 1528 Grant av. (Mrs Eliza A.)
—W Sherman, clk C S & C C D Ry, r 1303 Washington av. (Mrs Olive W.)

Hruky John, millman, b 716 S 5th, Colo City.

HUB CLOTHING CO (Manuel and D J Finkelstein), Clothing, Shoes, and Furnishings, Ladies' Ready-To-Wear Garments, 8-10 S Tejon, Tel Main 1250.

—Fred, farmer, b 318 N Tejon.
Hubbard Arthur A (McCracken & Hubbard), r Latonia Apts. (Mrs Sarah C.)

HUBBARD AUSTIN L (Standard Electric Co), r 516 W Pike's Peak av. (Mrs Josephine.)

—Belva, domestic, 107 1/2 S Tejon.

—Mrs Hannah J, r 111 High, Manitou.

—Mrs Jennie A, clk F W Woolworth & Co, r 112 E Cimarron.

—Richard C, motorman C S & I Ry, r 1008 S Weber.

—Thomas, janitor, r 320 E Costilla.

Hubbell Allan H, b 812 W Huerfano.

—Elizabeth G, student Cutler Academy, b 1915 Wood av.

—James P, r 1915 Wood av.

—James P jr, student Cutler Academy, b 1915 Wood av.

Hubber Thomas, clk F B Smith, rms 320 E Costilla.

Hubbs Fred E, chauffeur, 1308 N Cascade av. (Mrs Olivia C.)

Huber Mrs Abigail E, died Sept 7, '09, age 65.

—Egon F, comp Out West P & S Co, r 196 Canon av, Manitou. (Mrs Julia.)

—John W, rms 403 Manitou av, Manitou. (Mrs Emma W.)

—Karl L, student, b 423 N El Paso.

—Matthew W, foreman Portland Mill, r 6 McKinley pl. (Mrs Eva L.)

Hubner Alphonse H, student High School, b 1316 Glen av.

—Anton A, mach, r 1316 Glen av. (Mrs Emily P.)

A. B. Hutchinson J. L. Columbia
MANITOU LIVERY & TRANSFER CO.
Manitou, Colo.
Office, 227 Manitou Ave. Stable, 111 Manitou Ave.
Phone Manitou 9 Phone Manitou 4

Hudak John, clr Golden Cycle Mill, r 12 Calvert av, Colo City.

Huddleston Zora, nurse, 525 N Weber, b same.

Hudson, see also Hodson and Hutson.

—Corinne, waiter, b 418 S Conejos.

—Ethel M, emp Cascade Laundry, b 225 E Vermijo av.

—Henry R, lab, r 1011 S 5th, Colo City. (Mrs Nellie F.)

—James, pipeftr C M Ry.

—Joel S (Dexter & Eludson), r 535 E Bijou. (Mrs Fannie A.)

—Joseph E, clk F H Martin Drug Co, r 515 N Cedar. (Mrs Adra.)

—Mrs Nora, r 225 E Vermijo av.

—Robert L, lab, b 418 S Conejos.

—Ross, rms 1018 E Boulder.

—Thomas M, mgr The Palace, 20 S Tejon, rms 535 E Bijou.

—Thomas T, cond C S & I Ry, r 129 E Las Animas. (Mrs Lena M.)

—Wm L, moved to Los Angeles.

Hudspeth Arthur, tmstr, r 957 S Nevada av. (Mrs Hattie R.)

HUERFANO DRUG CO, H H Robbins Mgr, 18 E Huerfano, Tel Main 381.

HUESTIS ELBERT L, Physician and Surgeon, 10-11 O'Brien Bldg, 24 S Tejon, Tel Red 632, Hours 9 to 12 a m, 2 to 5 p m, Evenings Subject to Phone, r 707 N Tejon, Tel Main 959. (Mrs Fannie.)

Huett, see Hewitt.

Huff, see also Hoff and Hough.

—Allen R, eng C M Ry, r 507 Jefferson, Colo City. (Mrs Emma L.)

—A Lucille, student, b 507 Jefferson, Colo City.

—Charles E, tmstr, r 512 Plateau av, Colo City. (Mrs Mary M.)

THE EVENING HERALD 30 CENTS PER MONTH
LEADING EVENING PAPER LARGEST CIRCULATION
Cheaper and Better Than Any Other Newspaper in Central Colorado

The El Paso Ice & Coal Co.
 ARTIFICIAL ICE
 COLORADO'S BEST COAL
 EL PASO DISTILLED WATER
 29 N Tejon St. Phones 46 & 91

Colorado Mineral Water Co.
 The Mansions Hotel Effervescing Lithia and Iron Water
 for Pure Drinking Water and for Medicinal Use
 Headquarters Robinson Drug Co.
 Phone Main 4 and 583
 J. R. Ballard, Prop.

The Robinson Drug Co. THE BUSY CORNER

Finest Line of Drugs and Drug Sundries. Prompt Delivery. Phone 4

314 HUF R. L. POLK DIRECTORY CO'S. 1910 HUL

PIKE'S PEAK FLORAL CO RETAIL FLORISTS

Cor. Wahsatch and Platte Avenues
Phone Main 28

Huff Cora L, student, b 307 Jefferson, Colo City.
—Esther, student, b 512 Plateau av, Colo City.
—John I, moved to Boulder, Colo.
—Joseph C, student, b 512 Plateau av, Colo City.
—Pearl C, bkpr I A Foote & Co, b 512 Plateau av, Colo City.
—Ruby M, stenog J R Watt, b 512 Plateau av, Colo City.
HUFFERD EDWARD P (Dudley & Hufferd), Public Trustee, 405 Exch Nat Bank Bldg, Tel Main 584, r 714 N Corona.
Huffman, see also Hoffman.
—Anna B, stenog, b 29 N Corona.
—Mrs Della J, r 29 N Corona.
—Edward M, driver Star Bakery Co, r 831 S Cascade av. (Mrs Minnie.)
—John F, plstr, r 10 W Costilla. (Mrs Elizabeth.)
Hugg Mary (wid Charles A), smstrs, rms 9 W Cimarron.
Hughart David, moved to Chicago.
—Florence W, moved to Denver.
—Thomas R, propr The Albert, furn rooms, 118½ E Huerfano. (Mrs Margaret.)
Hughes Benjamin A, eng, r 729 N Walnut. (Mrs Florence.)
—Block, 117½ S Tejon.
—Caroline (wid John W), r 232 N Spruce.
—Catharine, maid M W Sanitarium.
—Charles L, driver, b 1020 S Cascade av.
—Clyde, b 112 Elk, Manitou.
—Faith A (wid James M), b 924 N Corona.
—Grace M, emp Star Laundry, b 232 N Spruce.

Hughes Green P, waiter Alamo Hotel, rms 518 E Huerfano.
HUGHES HARRY C, Cigars, Tobacco and Smokers' Articles, -13 N Tejon, Tels Main 990 and 974 and 6 S Tejon, Tels Main 1191 and 928, r 710 N Tejon, Tel Main 2386 (Mrs Margaret.)
—Helen, maid, 1402 N Weber.
—Henry E, poultry breeder, 1022 S Cascade av, b same.
—Henry W, clk U S Exp Co, b 14 S Wahsatch av.
—Mrs Iola A, stenog Curtis & Hine, b 219 E Bijou.
—Mrs Jemima, moved to Denver.
—Mrs Jennie, rms 230 S Tejon.
—Jennie M (wid Wm H), r 615 E Boulder.
—John, died April 4, '09, age 60.
—John M, painter, r 1137 Colorado av, Colo City. (Mrs Sarah A.)
—Joseph, lab, r 112 Elk, Manitou. (Mrs Ardilla.)
—Kenneth, moved to Kelley, N M.
—Lottie I, moved to Denver.
—Margaret L, rms 630 E Willamette av.
—Mrs Mary, furn rooms, 104 E Huerfano.
—Mary I, b 122 N Weber.
—Myrtle, student, b 421 E Huerfano.
—Pauline, stenog Kaufman & Co, b 729 N Walnut.
—Richard L, student, b 831 N Cascade av.
—Ruby L, student Cutler Academy, b 1828 N Tejon.
—Samuel, caretkr Zoological Park.
—Theresa P (wid John), r 1022 S Cascade av.
—Thomas, r 122 N Weber. (Mrs Mary J.)
—Walter G, miner, r 104 E Huerfano.
Hughey Nellie, nurse Glockner Sanitarium.
Hughson Rena, artist, b 1204 N Weber.
Huleatt Elmer K, student, rms Hagerman Hall.

Paul Auto Co. 17 S. Cascade Ave.
Telephone 2214
CARS FOR RENT DAY OR NIGHT

Tompkins Roofing Co. Metal Slate Tile

FRANK TOMPKINS, Manager
REAR GAZETTE BUILDING
TELEPHONES MAIN 614 AND 1751
Cornice Work Metal Ceilings

HUL Colo. Springs, Colo. City and Manitou Directory. HUN 315

Hull Alva A, r 1813 Midland av, Colo City. (Mrs Marion L.)
—Delbert (Nat Emp & Real Estate Agcy), r 415 E Kiowa. (Mrs Carrie G.)
—C Stanley, student, b 1813 Hayes, Colo City.
—Edward, emp Citizens L, H & P Co, b 504 W Kiowa.
—Emma E, clk Kaufman & Co, b 1813 Hayes, Colo City.
—Eugene E (Chappell & Hull), rms 624 N Weber.
—Everett T, student, b 422 E Pike's Peak av.
—Howard R, collr Nat Emp & R E Agcy, b 415 E Kiowa.
—John A, bkpr Spencer Penrose, r 11 Latonia Apts. (Mrs Helen E.)
—Lotta F, student, b 422 E Pike's Peak av.
—L Edward, repr C S Elec Co, r 504 W Kiowa.
—Robert R, b 14 E Monument. (Mrs Blanche.)
—Roland R, b 14 E Monument.
—Sally A (wid Thomas W), r 208 E Uintah.
—Sarah Y C (wid James), r 14 E Monument.
—S Eunice, musician, b 422 E Pike's Peak av.
—Theodore F, cond C S & C C D Ry, r 727 W Cucharras. (Mrs Mary E.)
—T Seth, dep County Treas, r 422 E Pike's Peak av. (Mrs Ida F.)
—Wm R, r 2 E Bijou. (Mrs Sue L.)
Hullinger Daniel L, real est, r 1411 Colorado av. (Mrs Flora A.)
—Edward D, b 1411 Colorado av.
—Rey Frank W, missionary, r 928 Lincoln av, Colo City. (Mrs Linnie M.)
Hulse George W, driver, r 1103 Lincoln av, Colo City. (Mrs Mary.)
Hulsker Eva B, b 905 Colorado av, Colo City.
—Henry H, millman, r 905 Colorado av, Colo City. (Mrs Grace.)
Hultgren Esther M, moved to Denver.
—Peter A (Guaranty Paving Co), b 741 N Walnut.

Hultquist Hedwig, maid, 22 E Columbia.
Humane Society, see El Paso County Humane Society.
Humble John N, painter A C Howard, r 1633 Grant av. (Mrs Stella M.)
Hume Benjamin F, r 1716 S Nevada av. (Mrs Alice.)
—Joseph M, trunkmkr Shackelford-Henley L G Co, rms 306 E Cucharras. (Mrs Effie.)
Humenick Bertha, laund, b 1644 Hayes.
—John, clr Golden Cycle Mill, r 1644 Hayes. (Mrs Annie.)
—Lillian, b 1644 Hayes.
—Margaret, b 1644 Hayes.
Humphrey Hemp H, moved to Kansas City, Mo.
—Joseph F, mining, r 122 E Platte av. (Mrs Rebecca H.)
—Robert G, elec eng, b 122 E Platte av.
Humphreys Florence M, student, rms McGregor Hall.
Humphries George F, supervisor, r 806 E St Vrain. (Mrs Millicent F.)
HUNSDOERFER FRANK W, collr R L Polk Directory Co, r Ellicott, Colo. (Mrs Syville L.)
—Mrs Syville L (Indiana Rest), 108 E Huerfano, r Ellicott, Colo.
Huneke Cecilia, stenog Henry Sachs, b 1220 Glen av.
—Charles J, painter, r 1220 Glen av. (Mrs Mary.)
—Edward, student C S Bus Coll, b 1220 Glen av.
—Harry, clk Rock Island Lines, b 1220 Glen av.
—Joseph, clk, b 1220 Glen av.
Hungarian Milling & Elev Co, C P Stokes agt, 517 W Huerfano.
Hungerford Elmer J, r 157 Ute av, Manitou. (Mrs Amelia.)
—Victor W (Sherwin & Hungerford), r 1511 Wood av. (Mrs Helen S.)
Hunley Daniel H, houseman Alamo Hotel, r 540 E Moreno av. (Mrs Lulu.)

"The Name a
Guarantee of
Quality"
Otis Elevators
1609-13 Glenarm St. Denver, Colorado

The El Paso Ice & Coal Co.
ARTIFICIAL ICE
COLORADO'S BEST COAL
EL PASO DISTILLED WATER
 29 N. Tejon St. Phones 46 & 91

Colorado Mineral Water Co.
HEADQUARTERS, ROBINSON DRUG CO.
J. R. BALLARD, PROPRIETOR
Telephones Main 4 & 583



Chris Pedersen

Jobbing and Shop Work

Rear 20 E. Bijou Tel. Main 1639

316 HUN R. L. POLK DIRECTORY CO'S. 1910 HUN

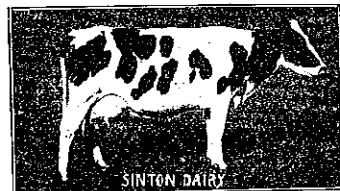

Hunnel Jonathan M, carp, r 550 W Willamette av. (Mrs Sarah A.)
—Ry Metal Tie Co, S H Kinsley sec, 32 P O Bldg.

Hunsaker George L, waiter Antlers Hotel, rms 416 N Nevada av.

Hunt James M, miner Danville Coal Mine, r Curtis P O. (Mrs Mamie.)
—J Wendell, student, b 711 Cedar.
—Leon, r n s Mesa av i c of Hazel av, Broadmoor.

HUNT LUTHER M, Pres and Mgr
L M Hunt Grain Co, 123 S Cascade av, r 724 E Kiowa, Tel Main 2369. (Mrs Lena D.)

HUNT L M GRAIN CO THE, L M
Hunt Pres and Mgr, Grain, Flour Feed and Poultry Foods, 123 S Cascade av, Tel Main 1249, Elevator and Warehouses Vermijo av and Santa Fe R R, Tel Main 1120. (See adv.)

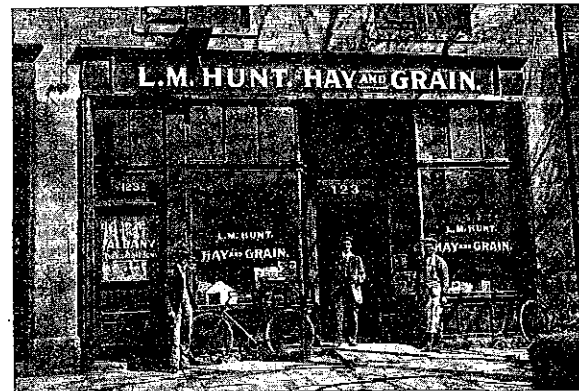

THE L. M. HUNT GRAIN CO.

Hay Grain Flour Seeds Poultry Supplies

STORE and OFFICE
123 S. CASCADE
PHONE 1249 MAIN

Elevator and Warehouses
East Vermijo Avenue and Santa Fe R. R. Phone 1620 Main

Hunsperger Mrs Sarah E, b 702 W Kiowa.

HUNT ALFRED H, cashr First Nat Bank of C S, r 1508 Wood av. (Mrs Kathryn K.)

—Alice, b Pike View Sta.
—Mrs Anna, r 1325 Monroe, Colo City.

—Elton B, student, rms 1806 Wood av.
—Frank C, tmstr, r 601 N Pine.

—George M, elder Millennial Daun Bible Class, r 823 E Cimarron. (Mrs Elnora.)

—Gerry F D, chauffeur W F Richards, r 406 E Columbia. (Mrs Jennie E H.)

Hunt May Louise (wid Daniel H), clk Kaufman & Co, r 711 N Cedar.

—Pearl M, nurse, 1619 N Cascade av, r same.

—Robert D, lab, b 1325 Monroe, Colo City. (Mrs Willa.)

—Russell, clk, r 222 E Las Animas. (Mrs Georgia.)

HUNT & VAN NICE (Denver),
Props Art Specialty Store, a Full Line of Art Needle Work and Materials, Hand Painted China, Free Embroidery Lessons Given, Souvenirs, Etc, 8 E Pike's Peak av.

The H.A. Gaebel Engraving Co.

MAKERS OF GOOD CUTS FOR PRINTING PURPOSES
412 1-2 SANTA FE AVE. PUEBLO, COLO. PHONE UNION 761

The El Paso Ice & Coal Co.
 ARTIFICIAL ICE COLORADO'S BEST COAL EL PASO DISTILLED WATER
 29 N. Tejon St. Phones 46 & 91

Burgess

112 North Tejon Street
FINE CONFECTIONERY
OUR OWN MAKE

HUN Colo. Springs, Colo. City and Manitou Directory. HUR 317

Hunter Albert L, surveyor, r 811 E Monument. (Mrs Viola A.)

—Bessie M, student, b 811 E Monument.

HUNTER CLEANING CO (John S
Hunter), Oldest and Largest in City, First Class French Dry Cleaning and Pressing on Short Notice, Weekly Service \$1 per Month on Pressing, 129 N Tejon, Tel Main 1364.

—Frank, moved to Pueblo.

—Hiram J, eng, r 2617 N Nevada av. (Mrs Mary E.)

—Horace, b 329 E Kiowa.

—Hugh, eng Patterson Coal Mine, r 2617 N Nevada av.

—Irene L, student, b 1124 N Nevada av.

—James M, div supt Internat'l Corres School, 21 P O Bldg.

—John S (Hunter Cleaning Co), r 322 S Wahsatch av. (Mrs Alexia C.)

—John W, r 828 E Willamette av. (Mrs Martha J.)

—Julia, domestic, 1819 N Nevada av.

—Julia A, b 110 Canon av, Manitou.

—Mildred, domestic, 1523 Wood av.

—Oscar L, r Spencer av n e cor Cave av, Manitou. (Mrs Evelyn G.)

HUNTER ROBERT W, Pianos and
Organs, Expert Piano Tuning, 12 E Kiowa, Tel Black 514, r 1719 N Corona, Tel Main 1474. (Mrs Alice C.)

—Wm H, miner, r Curtis P O.

—Wm R, tmstr, r 16 N Spruce. (Mrs Emma S.)

Huntington Faith, student, b 615 S Sahwatch.

—Wilbur, houseman Wandell & Lowe, T & S Co, r 615 S Sahwatch. (Mrs Sarah K.)

Huntley Belle, clk Hibbard & Co, b 516 N Pine.

—Mrs Bertha K, clk, rms 301 S El Paso.

—Clyde C, clk F S Fitch, b 516 N Pine. (Mrs Isabel K.)

Huntley Mrs Eliza L, moved to Cripple Creek, Colo.

—Floyd, clk F C Graves, r 309 Center. (Mrs Etta J.)

—Harrison, carp, r 516 N Pine. (Mrs Eliza L.)

—Harry H, moved to Cripple Creek.

—Mrs Nellie J, b 307 Mesa rd.

Huntoon Minnie E, b 21 E Washington.

—Sarah C, tchr Ivywild School, r 21 E Washington.

Huntsman Harmon, ydman Brown Lbr Co, rms 10 W Mill.

Hupp Jesse W, driver Couture's, r 614 E Cache la Poudre. (Mrs Sarah E.)

Huppert Wm, clk Wandell & Lowe T & S Co, r 506 E Kiowa. (Mrs Lillie.)

Hurin Irva M, student, b 1407 Washington av.

—Wm W, r 1407 Washington av. (Mrs Florence.)

Hurlburt Francis T, student, rms 1029 N Nevada av.

Hurley Anna, tchr Manitou School, b 127 Manitou av, Manitou.

—Catherine, b 218 N Spruce.

—Elsie, clk Postal Tel Co, b 221 E St Vrain.

—John, driver, rms Hotel Kennebec.

—Mrs Luella, r 412 N Nevada av.

—Mary, b 412 N Nevada av.

HURLEY MICHAEL B, Attorney-
at-Law, With H G Lunt, Franklin E Brooks and H Alexander Smith, 56-62 First Nat Bank Bldg, Tel Main 159, r 2200 N Tejon, Tel Main 184. (Mrs Ella P.)

—Timothy J, cond, r 812 S Tejon. (Mrs Sarah E.)

—Wm, porter, rms 605 Colorado av, Colo City.

Hursker H F, trammer U S R & R Co, r 905 Colorado av, Colo City.

Hurst Anna, adjt Salvation Army, r 235 N El Paso.

—Elizabeth, r 1014 S Sierra Madre.

—Frances, clk W N Burgess, rms 416 N Tejon.

The Hyde Paper Co.

100-102 S. Victoria Ave., Pueblo, Colo.

The Paper for This Book Furnished by Us

HEALTHY DRINK WATER THAT ARE PURE

"El Paso" Distilled Water
 Colorado Mineral Water Co.
 J. R. BALLARD, PROPRIETOR
 Pure Spring Water for Domestic Use
 Headquarters, Robinson Drug Co.
 TELEPHONES MAIN 4 AND 583

**DUNLAP HATS
STETSON HATS
HAWES HATS**

Robbins
ON THE CORNER

318 HUR R. L. POLK DIRECTORY CO'S, 1910 HYA



Hurst Margaret, clk C S Floral Co, rms 130 Cheyenne av.
—Stephen E (Van Steenbergh & Hurst), r 37 Ramona av. (Mrs Avenell B.)
Huse Anna L, student, rms Bemis Hall.
—Irene K, student, rms Bemis Hall.
Husted Amanda (wid Calvin R), b 308 Lincoln av, Colo City.
—Forest W, r 236 Ruxton av, Manitou. (Mrs Mary A.)
—Herbert, eng, b 713 Monroe, Colo City. (Mrs Vina.)
—Leslie O, emp Citizens L, H & P Co, r Curtis, P O. (Mrs Mabel.)
—Walter E, carp, r 511 Lincoln av, Colo City. (Mrs Lena.)
Huston, see also Houston.
—Dorothy, dressmkr, 1020 Washington av, r same.
—Grace, smstrs, b 1020 Washington av.
—John, b County Poor Farm.
HUSUNG J M, Contractor and Builder, Real Estate Bought, Sold and Exchanged, 1530 N Tejon, r same, Tel Main 1888. (Mrs Mary.)
—Theodore, student, b 1530 N Tejon.
—Walter N, electr, b 1530 N Tejon.
—Wm T, student, b 1530 N Tejon.
Hutchin Victoria (wid Isaac), r 901 Grant av.
Hutchings Robert K, phys, 232 N Tejon, r same.
Hutchins Anderson S, agt Rock Island Lines, Roswell, rms 15 West View pl.
HUTCHINSON ALONZO B (Manitou Livery & Transfer Co), r n s Prospect pl e of Tepee av, Manitou. (Mrs Jane E.)

Hutchinson Mrs Clara, rms 750 E Kiowa.
—Elizabeth S (wid Hervey S), r 1824 N Tejon.
—Emil, rms 750 E Kiowa.
—Frances, moved to Minneapolis.
—Franklin, r Prospect pl ne cor Tepee av, Manitou. (Mrs Frances R.)
HUTCHINSON H, County Commr, r 422 W Bijou, Tel Main 2284. (Mrs Frances L.)
—J J, mining, r 103 S 5th, Colo City.
—Lee, rms M W Sanitarium.
Hutchison Elizabeth S (wid Hervey), r 1824 N Tejon.
—Ethel, student, b 1452 N Chestnut.
—Harley E, carp, r 1452 N Chestnut. (Mrs Johannah C.)
—Hervey, b 1824 N Tejon.
—Homer, student, b 732 N Wahsatch av.
—Rev James P, pastor 2d Presby Church, r 732 N Wahsatch av. (Mrs Laura A.)
—John F, lab, r 320 W Costilla. (Mrs Margaret.)
—John LeRoy, pres Sanitary Dairy Co, rms 318 N Cascade av.
—Mary, student, b 732 N Wahsatch av.
Hutson, see also Hodson and Hudson.
—Ida C (wid John E), stenog Dist Court, r 727 N Tejon.
Hutton James, r 805 S Tejon. (Mrs Sarah E.)
—Mrs Pearl, cook Ephraim Stotts, rms 2106 Armstrong, Colo City.
—Pearl, opr Colo Tel Co, r 225 E Vermijo av.
—Sarah E, b 805 S Tejon.
Huyser Mrs Carrie, rms Alta Vista Hotel.
Hyatt, see also Hiatt.
—A Ray, student, b 116 N Wahsatch av.
—Jerome, driver L M West, b 116 N Wahsatch av.
—Mabel S, student, b 116 N Wahsatch av.

The El Paso Ice & Coal Co.
 ARTIFICIAL ICE
 COLORADO'S BEST COAL
 EL PASO DISTILLED WATER
 29 N. Tejon St. Phones 46 & 91

THE WATERMAN PRESS Main 1154
 112 EAST CUCHARRAS STREET
 A. B. WATERMAN, PROP. PRINTED THIS DIRECTORY

H. A. SCURR Real Estate & Loans
 Money to Loan on Chattels
 Tel. Black 732 20 S. Tejon St. NOTARY PUBLIC

HYA Colo. Springs, Colo. City and Manitou Directory. IND 319

HYATT THOMAS J, Barber Shop and Baths, 106 1/2 E Pike's Peak av, Tel Main 700, r 116 N Wahsatch av, Tel Main 2228. (Mrs Nettie M.)
HYDE PAPER CO THE, Verne Hyde Pres and Treas, A V Fagerstrom V-Pres, F M Hyde Sec, 100-102 S Victoria av, Pueblo, Colo. (See right bottom lines.)

IGO CHARLES W, Physician and Surgeon, 7 O'Brien Bldg, 22 S Tejon, Tel Main 657, Office Hours 9 to 12 a m, 2 to 5 and 7 to 8 p m, r 831 E Boulder, Tel Main 988. (Mrs Marguerite S.)
 Ikeubiba T, miner Pike View Mine, r Pike View.

VERNE HYDE, Pres. & Treas. A. G. FAGERSTROM, Vice-Pres. F. M. HYDE, Sec'y

The Hyde Paper Co.

**Wholesale PAPER, STATIONERY, TWINES
NOTIONS, Etc.**

100-102 Victoria Ave. Pueblo, Colo.

Hyden, see also Haden, and Hayden.
 —N August, tailor Alexander Mackenzie, rms 213 N Cedar.
 Hydro Electric Co, see Pike's Peak Hydro-Electric Co.
 Hynes, see Hines.
 Hyple Benjamin, dentist, rms 222 N Wahsatch av. (Mrs French.)
 I
 Ickes Lawrence J, clk C B Horn, rms 110 N Tejon.
 Ida May Gold M Co, G M Irwin sec, 305 Mining Exch Bldg.
 —Mines Co, E P Shove sec, 509 Mining Exch Bldg.
IDEAL CEMENT PRODUCTS CO,
 George A Ayrault Pres and Mgr, Orra F Wampler V-Pres and Treas, Jesse B Ayrault Sec, 240 W Huerfano, Tel Main 1508.
 —Ostrich Feather Co (Eva Clough), 126 E Kiowa.
 Idle Hour Theatre, Adolph Kohn propr, 523 Colorado av, Colo City.

ILLINOIS SURETY CO (of Chicago), W P Kinney Atty, Judicial Bonds a Specialty, 32 P O Bldg, Tel Main 236.
 Imboden Fred M, driver Elite Laundry, r 1328 N Corona. (Mrs Carrie C.)
 —Thomas, emp Star Laundry, r 226 S Tejon.
 Imes Wm L, r 1721 Grant av. (Mrs Mary J.)
IMPERIAL FIRE INS CO (of Colorado), State Realty Co Agts, 125 E Pike's Peak av.
 —Gold Mines Co, W M Hager sec, 401 Mining Exch Bldg.
 Impson DeWitt, driver J S Hunter, b Helen Hunt School.
 —Wm A, janitor Helen Hunt School, r same. (Mrs Rose M.)
 I O O F Halls, 109 1/2 N Tejon and 206 Manitou av, Manitou.
INDIANA OHIO LIVE STOCK INS Co (of Crawfordsville Ind), H A Scurr Agt, 20 S Tejon.

Colorado Mineral Water Co.
 The Mansions Hotel Effervescent Lithia and Iron Water
 for Pure Drinking Water and for Medicinal Use
 Headquarters Robinson Drive Co.
 Phones Main 4 and 583
 J. R. Ballard, Prop.

WEBER CYCLE and SUPPLY COMPANY
 Hall's Safes and Vault Work
 All Kinds of Tires
 Rubber Stamps, Keys, Etc.
 6 E. Kiowa St. Phone Main 466

ALEX. MACKENZIE 21 E. Bijou Street
Telephone Main 1193
Merchant Tailor

320 IND R. L. POLK DIRECTORY CO'S. 1910 INT

INDIANA RESTAURANT (Mrs A K Herring, Mrs S L Hundsdoerfer), Good Meals at Reasonable Rates, 108½ E Huerfano.

INDUSTRIAL FUEL & ICE CO The, J L Schaefer Pres, Owned and Operated by Knights of Industry, 15 Midland Blk, Tel Main 1087.

Infeld Cleo, carp, b 708 S Tejon.
—Redmond L, lab, r 708 S Tejon. (Mrs Matilda J.)

INGERSOLL ARTHUR S. Flour and Feed, Hay and Grain, 113 W Huerfano, Tel Main 401, r 323 N Institute. (Mrs Sarah H.)
—Gale D, b 919 E St Vrain.

—John, janitor Midland School, r 407 Howbert, Colo City.

—Julia D, student, rms Bemis Hall.
—Mrs Tirzah Z, r 919 E St Vrain.

Ingledue Harry, printer, rms 11 Everhart Blk.

Inglis Agnes A, maid, 1215 N Cascade av.

Ingraham Helen M, rms 321 E Bijou.

INGRAHAM OLIVER F. Attorney-at-Law, 29 Bank Bldg, Colo City, Tel West 15, r 328 Washington, Colo City. (Mrs Elmira N.)

—Oliver L, foreman U S R & R Co, r 210 N 8th, Colo City. (Mrs Lottie L.)

INGVOLDSTAD CARL O. Propr Ingvoldstad's Pharmacy, 1504 Colorado av, r 1501½ same.

Ingvoldstad Frederick W, student, b 1501½ Colorado av.

INGVOLDSTAD'S PHARMACY. C O Involdstad Propr Prescription Druggists, Toilet Articles and Soda Fountain, 1504 Colorado av, Tel West 63.

Inman Alvah L, clk, b 418 S Weber.
—Arthur A, brakeman, r 427 S Hancock av.

—Benjamin F, driver Western Pkg Co, r 412 Adelaide pl. (Mrs Julia A.)

—Lyman R, musician, b 418 S Weber.

—Mary (wid Moses), r 415 S Sawatch.

Inman Russell A, elev opr, Antlers Hotel, b 418 S Weber.

—Stephen A, lab, r 418 S Weber. (Mrs Jennie.)

—Thomas, r 314 E Las Vegas. (Mrs Mary J.)

Innes Elizabeth R, b 410 N Cascade av.

—John P, clk Wm P Bonbright & Co, rms 209 N Weber.

—Wm, ctr Colo Turquoise Co, r 209 N Weber.

Inscho Mrs Priscilla (C A Hibbard & Co), r 320 E Bijou.

Inspector of Weights and Measures, City Hall.

INSURANCE CO OF THE STATE of Illinois (of Rockford), Avery-Bruce-Haupt Ins and Agency Co Agts, 11 First Nat Bank Bldg.

INSURANCE CO OF THE STATE of Illinois (of Rockford), A B Williams & Co Agts, 113½ N Tejon.

Intermountain Fruit Journal, Press Pub & Ptg Co Pubs, C H Smith Editor and Mgr, 4 E Pike's Peak av.

INTERNATIONAL CORRESPONDENCE Schools (of Scranton, U S A), J M Hunter Div Supt, E M Woodson and F M Barker Special Representatives, 21 P O Bldg.

—Harvester Co of America, L Hiner Agt, 224 S Tejon.

INTERNATIONAL PROTECTIVE Assn, Geo W Lamphere Asst Supt, F J Baker Atty, 25 Giddings Bldg, Tel Main 1163.

—Realty Co, A G Sharp pres, Wm Lloyd sec, 117 E Pike's Peak av.

—Securities Co, P J Franklin Pres, R K Hutchings sec and treas, 311 Colo Bldg.

The Waterman Press
QUALITY PRINT SHOP
AT 112 E. CUCHARRAS ST.

Good Health is Wealth and the essentials to good health are contained in good Pure Foods. You can buy this kind at
The HEMENWAY GROCERY CO.
115 South Tejon 1201 North Weber

ARTIFICIAL ICE COLORADO'S BEST COAL EL PASO DISTILLED WATER
The El Paso Ice & Coal Co. 29 N. Tejon St. Phones 46 & 91

Kaufman's
EVERYTHING FOR EVERYBODY

Colorado Springs' Greatest Store
Phone Main 467

INT Colo. Springs, Colo. City and Manitou Directory. IRV 321

INTERSTATE INVESTMENT & Realty Co. J C Schneider Pres, G W Perry V-Pres, S F Boyden Sec and Treas 112 E Pike's Peak av, Tel Main 1205. (See adv.)
Inward Frank J, meatctr W N Burgess, r 1627 Washington av. (Mrs Louise.)

J. D. HILTBRAND
EDISON AND VICTOR
Talking Machines
125 1-2 N. Tejon Tel. Main 913

J. C. SCHNEIDER, Pres. S. F. BOYDEN, Sec'y and Treas. GEO. W. PERRY, Vice-Pres.

The Interstate Investment & Realty Co.
Real Estate, Loans and Insurance

Headquarters for Western Slope Fruit Lands, Eastern Colorado Farm Lands, Fruit and Garden Tracts

Office 112 East Pike's Peak Avenue Colorado Springs, Colo.

Ireland Benjamin B, moved to Portland, Oregon.
—Clarence W, clk H E Finch, r 325 W Dale. (Mrs Emma H.)
—Florence B, b 217 W Willamette av.
—Jasper, lab, r 217 W Willamette av. (Mrs Mary F.)
—Jasper jr, lab, b 217 W Willamette av.
—Orval R, lab, b 217 W Willamette av.
—Rose (wid Spratt), b 217 W Willamette av.
Irvine Brooks, carrier P O, r 215 N Weber. (Mrs Leona B.)
Iris The, see Colorado City Iris.
Ironclad Mining & Milling Co, W C Frost sec, 6 N Nevada av.

IRVIN BENJAMIN F. Justice of the Peace, Real Estate and Insurance Agt German Commercial Accident Co (Phila, Pa), 414½ Colorado av, Colo City, Tel Home 169, r 323 Jefferson, Colo City, Tel Home 332. (Mrs Lucy.)
—George, carp, rms 118 S Wahsatch av.
—Riley D, lab, r 816 S Wahsatch av. (Mrs Gertrude.)
—Speed B, trammer U S R & R Co, r 830 Jefferson, Colo City.
—Thomas B, agt Prudential Life Ins Co, r 720 W Bijou. (Mrs Martha P.)
Irvine David A, r 1414 S Nevada av. (Mrs Mina.)
—Harry T, director Colo Midland Band, rms 116 N Nevada av.
—Milton H, moved to Long Beach, Calif.
—Wm, horsedlr, r 1625 N Weber. (Mrs Frieda.)

FOR GOOD HEALTH DRINK WATERS THAT ARE PURE
MINERAL WATERS DELIVERED
MANITOU UTE CHIEF SODA WATER
DELIVERED FRESH FROM THE SPRING DAILY
Colorado Mineral Water Co.
Headquarters Robinson Drug Co.
J. R. Ballard, Prop. Phones Main 4 and 583

3rd Floor Opera House Block

Colorado Springs Business College

Commercial Shorthand and Typewriting Courses

The BROWN LUMBER CO.

20 to 32 W. Vermijo Ave.
Telephone Main 102

Carries a Full Line of
BUILDERS' HARDWARE and BUILDING MATERIAL

322 IRV R. L. POLK DIRECTORY CO'S. 1910 IVE

IRRIGATED FRUIT LAND FOR SALE

PIKE'S PEAK REALTY CO.
5 1-2 N. Tejon St. Over Busy Corner

WE RENT HOUSES

Irving - Rev Henry, pastor, United Brethren Church, r 417 S Cascade av.
—John E, r 22 S Cascade av. (Mrs Ellen.)
—Leah, domestic, 1339 N Nevada av.
—Mrs Lela L, r 323 S Sahwatch.
IRVING THE, Mrs F L Hoag Prop., Nicely Furnished Rooms, Convenient to All Car Lines, Banks and Restaurants, Electric Light, Baths, 14½ E Pike's Peak av.
Irwin Etta, b 933 S Spruce, Colo City.
IRWIN GEO M, Attorney-at-Law, 306 Mining Exchange Bldg, Tel Main 197, r 1828 N Tejon, Tel Main 1571. (Mrs Myrtle C.)

Irwin John, lab Golden Cycle Mill, b 933 S Spruce, Colo City.
—Joseph M, blksmith, r 312 N 15th. (Mrs Mary S.)
—Matthew S, lab, r 933 S Spruce, Colo City. (Mrs Samantha J.)
Isaacs Alan C, v-pres and gen mgr Monument Valley Coal Co, 21 N Tejon, r 240 W Dale. (Mrs Lela E.)
—Lulu, b 318 E St Vrain.
Isabel Gold Dredging Co, G R Buckman sec, 401 Mining Exch Bldg.
Isabella Mines Co, E M Kirton sec, 312 Hagerman Bldg.
Isensee Minnie, nurse Bethel Hospital, rms 217 S Institute.
Issett Rev Wm C, rms 409 N Tejon. (Mrs Gertrude.)
Ishmael James, b 530 N Nevada av.
Isley Eugene, salesman White Sewing Mach Co, r 330 S Conejos.
Isolation Hospital, Bear Creek rd, 2 miles w of city.
Ito G, student, b Latonia Apts.
Ivey Wm E, messr U S Exp Co, r 903 E Cucharras. (Mrs Susie A.)

IVYWILD KENNELS

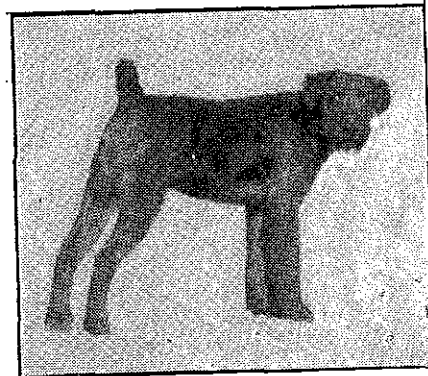

Airedales & Irish Terriers

of the BEST BLOOD
Winners in Any
Company

Dogs Boarded and
Conditioned

H. R. WILLIAMS, Prop., 1307 S. Tejon St.

B. BENTON Carpenter and
Contractor
ALL WORK GUARANTEED
116 Exchange Place Phone Red 233

E. G. PASTER Contractor and Builder

Shop 4 E. Kiowa St. Phone 801
Residence Phone 967

IVY Colo. Springs, Colo. City and Manitou Directory. JAC 323

Ivy Djahna, dispenser Mueth's, r 325 W Monument. (Mrs S Bessie.)
—Jesse G, b 601 N 4th, Colo City. (Mrs Priscilla A.)
Ivywild Chapel, 1609 S Cascade av.
IVYWILD KENNELS, H R Williams Prop., Breeders of Irish and Airedale Terriers, Dogs Boarded and Conditioned, 1307 S Tejon, Tel Black 331. (See adv.)
IVYWILD NURSERY, Wm Rea Prop., Fruit and Ornamental Trees, Small Fruits, Peonies, Hardy Border Plants, Shrubs and Roses, 106 W Cheyenne rd.
IVYWILD POULTRY YARDS, C H Bartlett Prop., Breeders of Single Comb White and Brown Leghorns, and French Houdans, 214 E 1st, Ivywild, Tel Black 582.
—School, 1550 S Cascade av.
Izen Paul, lab, r 328 N Midland pl. (Mrs Sarah.)

J

Jack Mrs Ellen, r 10 E Fountain.
—John, mason, r 423 E Kiowa. (Mrs Katherine.)
—Pot Mining Co, F, H Gay asst sec, 26 First Nat Bank Bldg.
Jackson Adolph E, waiter Antlers Hotel, r 208 N Corona. (Mrs Magdalene.)
—Mrs Anna L, artist Van Briggie Pottery Co, r 1432 S Cascade av.
—Arthur B, moved to Denver.
—Benjamin, waiter El Paso Club.
—Benjamin H, lab C M Ry, b 916 N Spruce.
—Bessie, student, b 2316 N Walnut.
—Callis W, musician, rms 226½ N Tejon.
—Carl C, tmstr, r 124 E Rio Grande. (Mrs Virgie.)
—De Witt C, cond C S & C C D Ry, r 9 S 8th. (Mrs Katherine L.)
—Edith B, student Cutler Academy, b 228 E Kiowa.
—Elijah, waiter El Paso Club, rms 218 S Prospect.
—Elinore M, mkr Mme M D Hillmer, b 325 Colorado av, Colo City.

DEICHMANN & DOUGLAS

Buy Your TRUNKS of Us and
Save the Jobber's Profit

Phone Main 1593 III N. Tejon

Jackson Elizabeth, student, b 2316 Rock Island av.
—Emily J, b 916 N Spruce.
—Eva M, b 325 S Weber.
—Everett B, student Cutler Academy, b 228 E Kiowa.
—George, porter Union Printers' Home.
—George W, gardener, r 1316 N Corona. (Mrs Sarah.)
—George W, lab, r 916 N Spruce.
—Harry, b 824 N Tejon.
—Harry L, brkman C M Ry, r 325 Colorado av, Colo City. (Mrs Emma.)
—Jane (wid Greene), r 117 W Costilla.
—Jesse W, grocer, 503 Colorado av, Colo City, r 422 Jefferson, Colo City. (Mrs Ida B.)
—Jewell A, eng, r 605 W Pike's Peak av. (Mrs Edna M.)
—Joseph P, lawyer, 424½ Colorado av, Colo City, r 826 same. (Mrs Cora.)
—Perry, clk, b 426 Jefferson, Colo City.
—J W Elmer, expman, r 712 N Pine. (Mrs Eva E.)
—Mrs Laura F, r 37 Brook, Manitou.
—Leonard, roaster Dern Tea & Coffee Co, r 325 S Weber.
—Mrs Lucy L, r 21 E Cache la Poudre.
—Madeline L, student, b 316 S Tejon.
—Margaret M, sec Dern Tea & Coffee Co, b 325 S Weber.
—Nellie E, student, b 325 Colorado av, Colo City.
JACKSON OLIVER P (Gwillim & Jackson), r 1432 S Cascade av. (Mrs Anna L.)
—Ora, lab, b 518 W Pike's Peak av.
—Ralph W, moved to San Francisco.
—Rilla, b 916 N Spruce.
—Roland, student Cutler Academy, b 228 E Kiowa.
—Rose B, stenog J P Jackson, b 329 Colorado av, Colo City.
—Mrs Susan, b 520 W Pike's Peak av.

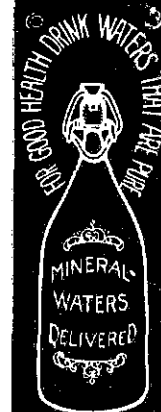

Colorado Mineral Water Co. 'Everything in Mineral Water'
Telephones Main 4 & 583
J. R. BALLARD, PROPRIETOR

The El Paso Ice & Coal Co.
 ARTIFICIAL ICE
 COLORADO'S BEST GOAL
 EL PASO DISTILLED WATER
 29 N. Tejon St. Phones 46 & 91

SIGNS of EVERY DESCRIPTION
W. E. Hawk 22½ S. Tejon St.
Phone Black 631

The El Paso Ice & Coal Co.
 ARTIFICIAL ICE
 COLORADO'S BEST COAL
 EL PASO DISTILLED WATER
 29 N. Tejon St. Phones 46 & 91

Phone 13 For the **Prompt Plumbers** **Phone 13**
BARNES-STEPHENS PLUMBING & HEATING COMPANY
 206 NORTH TEJON

324 JAC R. L. POLK DIRECTORY CO'S. 1910 JAM

GREWELL COAL CO.
 **COKE and WOOD**
 OFFICE 110 N. Tejon St. Phone 1271
 Yard Phone 2140

Jackson Willard, clnr Rock Island Lines, b 916 N Spruce.
JACKSON WM GLENN, Circulation Mgr Telegraph, r 532 E Bijou. (Mrs G Violet S.)
 —Wm J, r Brook nr Ruxton av, Manitou.
 —Wm M, lab, r 618 W Huerfano. (Mrs Kate.)
JACKSON WM S, Pres El Paso Nat Bank, r 228 E Kiowa.
 —Wm T, r Brook nr Ruxton av, Manitou. (Mrs Laura.)
 Jacobert Alice C, b Glen Eyrie.
 Jacobs Albertine, student Colo Coll, b 808 N Weber.
 —Alice C, b 1930 N Nevada av.
 —Anna, sec and treas Pike's Peak Book & Sta Co, b 130 Cheyenne av.
 —Austin, lab, r 306 E Las Vegas. (Mrs Kate W.)
 —Clara M, student, rms Ticknor Hall.
 —Dixie M, tchr, b 808 N Weber.
 —Fannie E (wid Albert W), r 808 N Weber.
 —Herbert, student, b 306 E Las Vegas.
 —Herbert A, student, b 728 E Kiowa.
 —John mining eng r 1930 N Nevada av. (Mrs M Alice C.)
 —John jr, student, b 1930 N Nevada av.
 —Lena, rms 317 E San Rafael.
 —Matilda, cook, 16 College pl.
 —Nathan, tailor J B Corrin, rms Spaulding House.
 —Wendell W, painter S M Duncan, b 728 E Kiowa. (Mrs Gladys.)
 Jacobson Agnes H, student, b 512 W Kiowa.
 —Blanche J, student, b 512 W Kiowa.
 —Carl, mason, r 512 W Kiowa. (Mrs Anna.)
 —Nels A, clk G S Barnes & Son, r 10 S Walnut. (Mrs Josephine L.)
 —Tekla, laund, rms 511 N Royer.

Jacoby Mrs Lucille, hairdresser, rms 211 N Cascade av.
 Jacomb Anna, governess, 1520 Wood av. Jacques, see also Jaques.
 —Edna M, tchr High School, b 1026 E Platte av.
 Jacquet Leon, cook, r 206 S El Paso. (Mrs Clemence A.)
 Jaeckel Charles, tailor B G Robbins, rms Hotel Kennebec.
 Jaeger Rev Walter L, pastor Mt Olive Baptist Church, rms 325 S Wahsatch av.
 Jaenson, see also Jansen.
 Jaenson Carl C, plumber, rms 622 N Corona. (Mrs Theresa A.)
 Jahn Alice, stenog C N Shellenberger, b 28 S Tejon.
JAHN MISS DORA, Nicely Furnished Rooms, Centrally Located, Electric Lights and Bath, 28 S Tejon.
 James Alice, mlr, b 23 S Weber.
 —Andrew J, farmer, r 707 N Weber. (Mrs Vinnie M.)
 —Arthur M, expman, 102 Canon av, Manitou, r 120 Waltham av, Manitou. (Mrs Nellie E.)
 —Charles R, carp, r 903 S Cascade av. (Mrs Jane.)
 —Charles W, hlpr, b 903 S Cascade av.
 —Edward J (S James & Son), r 210 S Weber. (Mrs Lulu M.)
 —Elmer L, tmstr Continental Oil Co, rms 1842 Washington, Colo City.
 —Evan L, foreman, r 1819 Washington, Colo City. (Mrs Rachel.)
 —Florence, cook, r Curtis P O.
 —George L, surveyor, b 130 Ute av, Manitou.
 —Georgia R, clk Giddings Bros, b 707 N Weber.
 —Harry E (Colo Turquoise Co), r 1302 Washington av. (Mrs Minnie E.)
 —James, r 130 Ute av, Manitou. (Mrs Catherine.)
 —Justin H, millman Golden Cycle Mill, b 1819 Washington, Colo City.
 —Kate, agt, rms 517 E Pike's Peak av.
 —Marvin, student Cutler Academy, b 6 E Willamette av.
 —Minnie P, b 903 S Cascade av.

Crissey & Fowler Lumber Co.
 Lumber and Building Materials © Planing Mill in Connection
 117-123 W. Vermijo Avenue Telephone Main 101

Candies, Cakes, Ice Cream, Dainty Lunches
MUETH'S 26 N. Tejon Street
 Where Quality is the First Consideration

JAM Colo. Springs, Colo. City and Manitou Directory. JEA 325

James Ona, cashr James & Son, b 23 S Weber.
 —Roma B, b 707 N Weber.
 —Roy L, miner Danville Coal Mine, r Curtis P O.
 —Samuel E, miner Danville Coal Mine, r Curtis P O. (Mrs Mary.)
 —Samuel M, miner, r Curtis P O. (Mrs Susie S.)
 —Simeon (S James & Son), r 23 S Weber. (Mrs Perline.)
 —Mrs Susie, rms 23 Kiowa pl.
 —S & Son (Simeon and E J), grocers and meats, 222 E Pike's Peak av.
 —S Marvin, student, b 220 E Uintah.
 —Thomas, miner, r Curtis P O. (Mrs Sarah.)
 —Wm, lab, r 321 E Las Vegas. (Mrs Elizabeth M.)
 —Wm C, tel opr, b 321 E Las Vegas.
 Jameson Florence M, b 1327 N Nevada av.
 —Samuel G, lab, r 1404 S Pine. (Mrs Catherine J.)
 —W Blount M, student, b 1327 N Nevada av.
 Jamison Basil E, student, b 618 S 6th, Colo City.
 —Carzella, cook, 1614 Wood av.
 —Francis, domestic, 1130 N Nevada av.
 —Isajah T, millman, r 618 S 6th, Colo City. (Mrs Nellie.)
 —May V, stenog, b 618 S 6th, Colo City.
 —Otto G, student Colo City High School, b 618 S 6th, Colo City.
 Jans, see also James.
 —Flora S (wid Joseph T), b 1 Colorado av, Colo City.
 —Joseph T, miner, b 1930 Colorado av, Colo City. (Mrs Flora S.)
 —Mrs Louise A, b 221 E Uintah.
 Jansma James, printer, r 1412 Colorado av. (Mrs Mary.)
 Janzen, see Jensen.
 —Katherine, domestic, 12 Boulder ct.
 Jaques, see also Jacques.
 —Alma, orderly, Union Printers' Home, r 1026 E Platte av. (Mrs Ann E.)
 Jarboe W S, b Union Printers' Home.
 Jardine Andrew B, gardener, r 120 W Del Norte. (Mrs Janet.)
 —Daniel C, steamftr Barnes-Stephens P & H Co, r 301 Mesa rd. (Mrs Belle C.)

W. I. LUCAS
SPORTING GOODS
AMMUNITION
 119 N. Tejon Phone Main 900

Jardine Douglas C, plmbr Barnes-Stephens P & H Co, b 301 Mesa rd.
 —Floyd M, student, b 1125 N Nevada av.
 —John (Robert Jardine & Son), r 1811 N Wahsatch av. (Mrs Mary F.)
 —Katie, b 332 E Del Norte.
 —Robert (Robert Jardine & Son), r 332 E Del Norte. (Mrs Barbara.)
 —Robert & Son (Robert and John), painters, 332 E Del Norte.
 —Walter S, emp Elite Laundry, b 1621 N Corona.
 —Wm F, tmstr Citizens L H & P Co, r Papeton. (Mrs Laura.)
 Jarett Thornton J, porter, r 707 E Moreno av. (Mrs Elizabeth P.)
 Jarman Esther, b County Poor Farm.
 Jarott Charles E, rms 202 S Tejon.
 Jarvis Annie L, b 2105 N Nevada av.
 —Elwood V, lab Pike's Peak Floral Co, b 314 Mesa rd.
 —George E, mason, r 515 4th, Roswell. (Mrs Bertha M.)
 —John J, student C S Bus Coll, rms 309 E Vermijo av.
 —Mary L (wid Dwight), r 2105 N Nevada av.
 —Wm E, painter, b 314 Mesa rd. (Mrs M Lizzie.)
 Jarvison Lola, domestic, 2 E Columbia.
 Jay Mrs Nancy J, moved to Denver.
 Jayne Wm M, barber James Howard, r 627 E Willamette av. (Mrs Mary C.)
 Jeancon Blanche E, moved to Los Angeles.
 —J Allard, music tchr, 613 N Wahsatch av, r same. (Mrs Lionna F.)
 Jeanne Ella (wid John E), r 301 W Cheyenne rd.
 —Paul, student, b 301 W Cheyenne rd.

Lake George Ice 10 1-2 East Pike's Peak Avenue
THE CITIZENS' ICE COMPANY
 Phone Main 520

PUEBLO MAGNETIC MINERAL WATER for Rheumatism, Bright's Disease and Kidney Trouble.
COLORADO MINERAL WATER CO., J. R. Ballard, Prop.
 Telephones Main 4 and 583
 Headquarters, Robinson Drug Co.



ARTIFICIAL ICE
COLORADO'S BEST COAL
EL PASO DISTILLED WATER
 Phones 46 & 91
 29 N. Tejon St.
The El Paso Ice & Coal Co.

W. W. Williamson Real Estate, Loans
Insurance
 Rooms 40-41 First National Bank Bldg. Phone 476

326 JEF R. L. POLK DIRECTORY CO'S. 1910 JEN

Real Estate Insurance Loans.
 23 1-2 N. TEJON ST.
 PHONE MAIN 209

Jeffers Brinton, v-pres and treas Prompt Pharmacy Co, r 1216 Grant av. (Mrs Sadie.)
 Jefferson George L, moved to Denver.
 Jeffries Aaron, solr Pentecostal Rescue Evangelist, rms 25 W Huerfano.
 —Albert E, ydmstr, r 715 High. (Mrs Anna V.)
 —Arthur L, moved to Pueblo.
 —Edward, feeder Prompt Printery Co, rms 105 S Cascade av.
 —James, butler, 1001 N Weber.
 —Mrs Martha P, r 711 N Royer.
 —Mattie, maid, 1619 N Tejon.
JEFFRYES FRED H, Mgr Rocky Mtn Hair Cleanser & Restorative Co, Our Preparations Unsurpassed for Dandruff, Falling Hair and Irritation of the Scalp, Will Absolutely Grow Hair on Bald Heads When Used in Connection with Rocky Mtn Vegetable Compound, Hair Dressing and Facial Massage, 155 Osage av, Manitou, Tel Linden 872. (Mrs Clyde C.)
 Jeffs Albert, insp C S & C C D Ry, r 416 Hagerman, Colo City. (Mrs Amy.)
 —Robert, b 416 Hagerman, Colo City.
 —Thomas, farmer, r 416 Hagerman, Colo City. (Mrs Mary A.)
 —Thomas jr, driver Frank Koke, b 416 Hagerman, Colo City.
 Jenck Frieda, student, b 821 N Wahsatch av.
 Jencks, see also Jenks.
 —De Witt C, r 627 N Wahsatch av. (Mrs Sarah S.)
 —Horace E, student, b 627 N Wahsatch av.
 —Mabel, b 627 N Wahsatch av.
 —Philip H, carrier P O, b 627 N Wahsatch av. (Mrs Stella E.)

Jenkins Austin J, rest, 11 W Huerfano, r 731 S Weber. (Mrs Maude.)
 —Charles M, millman, r 1643 Grant av.
 —Clara L, stenog and notary, 416 Exch Nat Bank Bldg, b 427 S Tejon.
 —David H, collr, r 225 Franklin. (Mrs Nellie C.)
 —Essa R, tel opr Colo Tel Co, b 1643 Grant av.
 —Evan T, brklyr, r 812 E Kiowa. (Mrs Margaret.)
 —Franklin P, lab C M Ry, r rear 1411 Colorado av. (Mrs Mary J.)
 —Fred W, lab, b 6 N 17th.
 —George H, r 6 N 17th. (Mrs Katherine E.)
 —Harry A, student, b 812 E Kiowa.
 —Henry, plstr, r 427 S Tejon. (Mrs Ellen.)
 —Mrs Louise, retoucher Hefley-Arcularius Drug Co, r 119 Navajo av, Ivywild.
 —Percy W, student, b 1622 S Nevada av.
 —Sarah C (wid George), r 320 Mesa rd.
 —Walter, hlpr N Y Rest, rms 123 S Cascade av.
 —Win B, mining, r 1622 S Nevada av. (Mrs Annie M.)
 Jenks, see also Jencks.
 —Lloyd F, washer C S Laundry, rms 23 E Las Animas. (Mrs Mollie E.)
 Jennie Sample Cons M Co, Howard Masterson pres, James F Burns treas, R M Frank sec, 34 First Nat Bank Bldg.
 Jennings Clifford, elev opr Hibbard Co, b 908 S Cascade av.
 —Fred W, emp Waterman Press, b 908 S Cascade av.
 —George W, died July 7, '09, age 48.
 —Hugh J, r 2219 N Nevada av.
 —Jennie A (wid George W), r 908 S Cascade av.
 —Nellie A, b 2219 N Nevada av.
 Jensen, see also Janzen.
 —Lars P, expman, r 825 N El Paso. (Mrs Johanna C.)
 —Martin, grocer, 201 N Corona, r same. (Mrs Arrethia.)
 —Nels S, carp, r 612 N Prospect. (Mrs Cora M.)

Ask for Original "*Manitou*" Table Water
The Manitou & Ginger Champagne
Mineral Springs Co. Absolutely Natural and Pure Beware of Substitutes

JEN Colo. Springs, Colo. City and Manitou Directory. JOH 327

Phone 1360
Standard Electric Co.
 5 E. BIJOU ST.
 We Repair Motors, Elevators, Lights, Tele-phones, Bells and Anything Electrical or Mechanical.

Jenson, see also Jaenson.
 —Walter, lab, rms 18 N Weber.
 Jerome Orin J, iron wkr Hassell Iron Wks, r 309 S Wahsatch av. (Mrs Mina G.)
 Jesmer Luella, cook, 426 N Tejon.
JETER CLEM W, Depot Agt Wells Fargo & Co Exp, r 419 E Huerfano. (Mrs Lelah.)
 —Harry D, eng C M Ry, r 112 Monroe, Colo City. (Mrs Rose M.)
 —J Hyrum, brkman C S & C C D Ry, b 17 W Costilla.
 —Mary R (wid Andrew J), r 17 W Costilla.
 Jewel Gold Mining Co, F W Wieber sec, 30 Midland Blk.
 —Zelotus, moved to Phillipsburg, Kans.
 Jewell Lyman L, r 940 S Cascade av. (Mrs Mary.)
 —Ray T, moved to Pueblo.
 Jewett, see also Jowett.
 —E Harris, moved to Denver.
 —George W, brkman C M Ry, rms 501 1/2 Colorado av, Colo City.
 —J E, lab Golden Cycle Mill, r 823 West View av.
JEWETT W KENNON, V-Pres C S Nat Bank and Suburban Land & Water Co, r 1515 N Cascade av, Tel Main 393. (Mrs Patty Stuart.)
 Jines, Charles T, rms M W Sanitarium.
 Jionfranzesco Mary, rms 2706 N Cascade av.
 Jirsa Joseph J, painter, rms 318 W Mill. (Mrs Nellie A.)
 Jocelyn, see also Joslyn.
 —Emma C, tchr Bancroft School, b 120 Lincoln av, Colo City.
 Jocky Club Shoeing Shop, G B Christian mgr, 107 S Cascade av.
 Joe Dandy Gold Mining Co, W H Jonson sec, 70 First Nat Bank Bldg.
 Johansen, see also Johnson and Jonson.
 —Erick, stonecrr Colo Monumental Wks, rms 431 S Weber. (Mrs Ethel.)
 —Lena (wid August P), r 715 N Pine.
 Johanson Arthur F, musician, rms 226 1/2 N Tejon.

Johanson Ingrid K, r 227 N Cascade av.
 —J Sophia, b 227 N Cascade av.
 John John R, rms M W Sanitarium.
 Johns Alfred L, student, b 1224 Glen av.
 —Allen, messr W F & Co Exp, b 534 E Pike's Peak av.
 —Charles R, assayer Portland Mill, b 1224 Glen av.
 —Clara D (wid Wm B), r 1311 N Nevada av.
 —Henry, lab, r 1224 Glen av. (Mrs Mary.)
 —Josephine P, stenog Sherwin & Hungerford, b 1311 N Nevada av.
 —Mrs Mary, rms 1523 N Tejon.
 —Mrs Winifred, r 1415 Grant av.
 Johnson, see also Johanson and Jonson.
 —Adah N, tchr Columbia School, b 216 E Espanola.
 —Adolph, lab U S R & R Co.
 —Mrs Agnes W, b 445 Manitou av, Manitou.
 —Alexander P, moved to Clintonville, Wis.
 —Alfred, mason, r 605 E St Vrain. (Mrs Christine.)
 —Alice A (wid Charles M), r 602 S Sierra Madre.
 —Alma, dressmkr, moved to Loveland, Colo.
 —Mrs Alma M, died May 21, '09, age 33.
 —Amelia H, maid, 20 E Del Norte.
 —Andrew (Guaranty Paving Co), r 741 N Walnut. (Mrs Emma S.)
 —Andrew A, driver, r 439 E Kiowa. (Mrs Minnie D.)
 —Andrew M, houseman, r 240 W San Miguel. (Mrs Matilda.)
 —Anna, domestic 816 N Nevada av.

"El Paso" Distilled Water for Domestic Use
 Pure Spring Water
 Colorado Mineral Water Co.
 J. R. BALLARD, PROPRIETOR
 Headquarters, Robinson Drug Co.
 TELEPHONES MAIN 4 AND 583

PATENTS MASON, FENWICK & LAWRENCE
COPYRIGHTS ATTORNEYS and SOLICITORS
TRADE-MARKS 316-318 Colorado Building Denver, Colo.
 FREE BOOK MAILED ON REQUEST

Haigler Realty Co. "Our Hobby"---San Luis
 Valley Irrigated Lands
 Offices 1-2-3-6-8 Barnes Building 1131-2 E. Pike's Peak Avenue.

Enterprise Furniture Co.

TENTS, AWNINGS AND WINDOW SHADES Phone Main 1264
129-131 E. HUERFANO STREET

328 JOH R. L. POLK DIRECTORY CO'S. 1910 JOH

Camp Outfits Rented
Take a Vacation and Spend it in the Mountains Hunting and Fishing
THE OUT WEST TENT & AWNING CO.
113 I-2 N. Tejon St. Phone 1261

Johnson Mrs Anna, r 203 S Prospect.
—Anna F (wid Otis S), rms 24 E San Rafael.
—Anna L, smstrs Gustave Stainsky, b 245 N El Paso.
—Anna M, waiter, b 225 N Cedar.
—Mrs Anna T, sec Johnson Jewelry Co, r 4 Latonia Apts.
—Archibald T, foreman, r 205 S Wahsatch av. (Mrs Ollie T.)
—Arden L, student, b 1026 E Uintah.
—Arthur E, student, b 331 E Del Norte.
—Arthur P, shoemkr, r 642 E Willamette av. (Mrs Lemon W.)
—August, car rpr, r 219 Jackson, Colo City. (Mrs Marie E.)
—Augusta (Ryc & Johnson), r 616 N Weber.
—Benjamin D, electr Ford Elec Co, b 912 E Boulder.
—Bessie, music tchr, 216 E Espanola, b same.
—Burwell, chf disp C M Ry, r 1529 Washington av. (Mrs Nellie E.)
—Carl, miner, rms 118½ E Huerfano.
—Carl A, farmer, b 225 N Cedar.
—Carl B, washer Elite Laundry, r 322 W Willamette av. (Mrs Estella Van Winkle.)
—Carrie, caterer, rms 120 N Tejon.
—Mrs Catherine, rms 601 E St Vrain.
—Cecil H, hlpr, b 214 S 16th.
—Cecil R, with E S Johnson, b 120 San Rafael. (Mrs Anna B.)
—Celia, cook 1140 Wood av.
—Charles, clk, rms 617 S Tejon.
—Charles, lab, rms 28 W Costilla.
—Charles A, eng, r 817 S Tejon. (Mrs Evaline.)
—Charles A, clk J H Bridger, rms 422 S Tejon.

Johnson Charles B, lab, r 445 Manitou av, Manitou.
—Charles H, cook, r 645 Maple. (Mrs Mattie V.)
—Charles J, lab, r 618 S Sierra Madre. (Mrs Bertha.)
—Christine L, b 912 E Boulder.
—Clara, domestic 808 N Nevada av.
—Clara (wid Russell F), b 418 S Tejon.
—Clara C, domestic 715 N Nevada av.
—Clara M, bkpr F C Hayman, rms 715 N Wahsatch av.
—Claus, miner, b 1532 N El Paso.
—Clinton L, lab, b 13½ E Costilla.
—Clyde M, cond C S & I Ry, r 213 E Fountain. (Mrs Eva N.)
—Cornelia M, died Sept 18, '09, age 40.
—C Earl, clk Roles & Sutherland, b 405 Jefferson, Colo City.
—Daniel G, motorman C S & I Ry, r 210 Victoria av. (Mrs Mary E.)
—Della, domestic 531 N Cascade av.
—Mrs Della E, r 715 N Wahsatch av.
—Della F, student Central Bus Coll, b 419 W Kiowa.
—Earl, electr, r 522 N Spruce. (Mrs Margaret.)
—Edith, smstrs Fraser & Ogle, rms 213 E Willamette av.
—Edith A (wid George), r 128 W Mill.
—Edward, clk, b 914 N Corona.
—Edward D, bksmith, b 203 S Prospect.
—Edward S, mining, 66 P O Bldg, r 120 E San Rafael. (Mrs Della A.)
—Rev Edwin, rector St Andrew's Church, r 204 Cannon av, Manitou. (Mrs Helen R.)
—Edwin, student, b 240 W San Miguel.
—Eleanor, cook 1130 Wood av.
—Eleanor M, student, b 737 E Boulder.
—Eli, r 722 12th, Ivywild. (Mrs Laura F.)
—Eli H, b 221 Grant, Colo City.
—Elida, domestic 818 N Nevada av.
—Elijah F, painter, rms 406½ S Tejon.
—Elizabeth M, rms 222 Pueblo av.
—Mrs Ella, rms 631 E Monument.

G. S. Barnes & Son III E. Pike's Peak Avenue Phone Main 60
MECHANICS' TOOLS of Standard Makes

Central Business College

18-20 S. TEJON Telephone 1745 F. C. ONSTOTT, Principal
STANDARD SYSTEMS THOROUGH COURSES COMPETENT INSTRUCTORS (See page 144)

JOH Colo. Springs, Colo. City and Manitou Directory. JOH 329

Johnson Ella, rms 120 S Cascade av.
—Mrs Ella E (Kerns & Johnson), r 24 Boulder cres.
—Ella M, r 810 N El Paso.
—Ellen E (wid Perry), r 819 N Pine.
—Ellen H (wid Norman O), r 15 S 13th.
—Elmer C, messr C G Strang, b 643 E Willamette av.
—Elsa C, stenog, b 316 S Tejon.
—Elva, student, b Garfield School.
—Emery S, electr, r 215 N Chestnut. (Mrs Madeline M.)
—Emil S, hlpr P P Hydro-Elec Co, r El Paso boul r blk n of D & R G Depot, Manitou.
—Emma, domestic 30 W Dale.
—Emma, maid 2002 N Tejon.
—Emma E, b 111 E Washington.
—Enoch, lab Portland Mill.
—Eric, rms M W Sanitarium.
—Erick, gardener, r 1201 N Walnut. (Mrs Bothilda.)
—Mrs Eva, res 218 Pueblo av.
—Everett, tmstr, rms 1701 Washington av. (Mrs Grace.)
—Everett C, rms 213 E Willamette. (Mrs Katherine.)
—E Mabel, student, b Emil S Johnson.
—Fimma, domestic 1210 Wood av.
—Frances R, hairdresser Mrs H R Crooks, b 203 S Prospect.
—Frank B, lab C M Ry, b 221 Grant, Colo City.
—Frank E, pres and mgr Newton Lbr & Mfg Co, 15 W Huerfano, r 309 E St Vrain. (Mrs Della C.)
—Frank S, electr Central Elec Co, b 1411 Lincoln av.
—Frederica, asst Antlers Turkish Baths, rms 14 E Bijou.
—Furnace & Engineering Co, Howard Masterson sec, 34 Firt Nat Bank Bldg.
—F Ayres, b 1419 N Tejon. (Mrs Clara V.)
—George, lab, r 16 Beacon, Roswell. (Mrs Rena C.)
—George E, r Stratton Park. (Mrs Mary.)
—George R, meats, 1010 Colorado av, r 206 S 11th. (Mrs Mary V.)

A. B. Hutchinson J. L. Columbia
MANITOU LIVERY & TRANSFER CO.
Manitou, Colo.
Office, 227 Manitou Ave. Stable, 111 Manitou Ave. Phone Manitou 9 Phone Manitou 4

Johnson George T, caller C S & C C D Ry, b 4 Latonia Apts.
—George V, meat ctr R Johnson, b 206 S 11th.
—Gereda, domestic 1131 N Cascade av.
—Mrs Glenn, bds 23 West View pl.
—Grace D, mgr Ballou Studios, 9 E Kiowa, b 912 E Boulder.
—Grace L, r 216 N Cascade av.
—Gustave, lab U S R & R Co, r 911 Washington av, Colo City.
—Hannah, cook 1306 Wood av.
—Hannah, domestic 41 W Cache la Poudre.
—Hannah C, maid 1404 N Nevada av.
—Harley B, clk Swift & Co, rms 425 E Huerfano. (Mrs Bertha.)
—Harry E, student, b 1602 N Royer.
—Hazel, hairdresser Mrs S A McIntyre, b 302 W Dale.
—Helen, b 631 N Cascade av.
—Henry, clk, b 737 E Boulder.
—Henry, porter J C McDowall, rms 517 Colorado av, Colo City.
—Herman, barber T F Burke, rms 428 E Cucharas.
—Hilmer, domestic 116 E San Rafael.
—Hulda, maid 14 E Caramillo.
—Ida M, tchr, b 206 S 11th.
JOHNSON INEZ, County Supt of Schools, Court House, Tel Main 398, r 216 E Espanola, Tel Main 1597.
—Isaac C, miner Rapson Coal Mine, r 318½ Farr's ct. (Mrs Iola.)
—I Mary, b Emil S Johnson.
—James, bksmith C M Ry, r 311 Grant, Colo City. (Mrs Mary.)
—James E, foreman, r 809 Washington. (Mrs Mary E.)
—James M, boilerkr, r 221 Grant, Colo City. (Mrs Edna.)



The Mansions Hotel Effervescing Lithia and Iron Water for Pure Drinking Water and for Medicinal Use
Colorado Mineral Water Co.
Headquarters Robinson Drug Co. Phone Main 4 and 583
J. R. Ballard, Prop.

GAZETTE Has Only 7-Day Newspaper in Central Colorado. Has the Only 60 CENTS PER MONTH Sunday Issue in Colorado Springs.

A remedy for every ill. We guarantee satisfaction or refund money without question.

The Robinson Drug Co.

The
Rexall
Store

FREE DELIVERY

TELEPHONE 4

330 JOH

R. L. POLK DIRECTORY CO'S. 1910

JOH

PIKE'S PEAK FLORAL CO RETAIL FLORISTS

Cor. Wahsatch and Platte Avenues
Phone Main 28

Johnson Mrs Jane E, r 221 Grant av, Colo City.

—Jay C, pres Johnson Jewelry Co, r 4 Latonia Apts. (Mrs Anna T.)

—Jay D, pumpman Portland Mill, b 111 E Washington.

—Jeanette, b 715 N Wahsatch av.

—Jennie N, maid 1611 N Cascade av.

—Jennie S, maid 1331 N Nevada av.

—Jennie T, smstrs, rms 222 Pueblo av.

JOHNSON JEWELRY CO, J C

Johnson Pres, J R Elliott V-Pres and Treas, A T Johnson Sec, Jewelers, and Graduate Opticians, Diamonds, Watch Repairing, etc, 26 E Pike's Peak av, Tel Main 1383.

—John, millman Golden Cycle Mill, rms 934 Colorado av, Colo City.

—John, tailor V A Lindblom, rms 639 E St Vrain.

—John A, rms M W Sanitarium.

JOHNSON JOHN EDWARD, Supt Pike's Peak Floral Co, 308 N Wahsatch av, Tel Main 28, r 1602 N Royer. (Mrs Lina.) (See left top corner cards.)

—John F, roofer, r 412½ S Nevada av. (Mrs Allie.)

—John H, pkr Seldomridge Grain Co, r 415 N Nevada av. (Mrs Mattie Z.)

JOHNSON JOHN M, Attorney-at-Law, 8 Robbins Blk, Tejon n w cor Huerfano, Tel Main 392, r 216 E Espanola, Tel Main 1597.

—John T, driver, r 1831 N Weber. (Mrs Sarah E.)

—John W, r 11 Manitou pl, Manitou.

—Jonas, farmer, r 225 W Cedar. (Mrs Anna.)

Johnson Joseph D, expman, 24 E Pike's Peak av, r 302 W Dale. (Mrs Mazie E.)

—Julius, lab, r 523 W Monument. (Mrs Victoria S.)

—J Martin, r 1419 N Tejon. (Mrs Anna A.)

—J Ross, trav agt, b 737 E Boulder.

—Lillian B, musician, b 319 S Nevada av.

—Lillian M, tchr High School, b 216 E Espanola.

—Lizzie, rms 222 Pueblo av.

JOHNSON LORRAINE K, Wholesale, Retail and Manufacturing Confectioner, 24 E Pike's Peak av, Tel Main 768, Factory 420 Mechanics' pl, r 309 W Bijou. (Mrs Sina.)

—Louis, elev opr, b 222 Pueblo av.

—Louise, rms Alta Vista Hotel.

—Lulu E, domestic, r 215 N Chestnut.

—Luther C, driver, r 838 E Moreno av. (Mrs Clara H.)

—Lyle G, solr, rms 113 N Tejon.

—Mrs Margaret E, r 215 N Chestnut.

—Maria, domestic 1131 N Tejon.

—Marjorie E, b 1227 Colorado av.

—Marshall H, driver Bramley Whitehead, b 737 E Boulder.

—Martella (wid Clinton DeWitt), r Curtis P O.

—Martha A (wid James), dressmkr Kaufman & Co, rms 426 E Platte av.

—Martin, tailor T J Haugen, b 313 N Nevada av.

—Matrin J, cashr Shields-Morley Grocery Co, r 18 E San Miguel. (Mrs Florence E.)

—Mrs Mary, r 912 E Boulder.

—Mary, student, b 1411 Lincoln av.

—Mrs Mary A, b 614 W Pike's Peak av.

—Mary D (wid Wm S), r 631 N Cascade av.

—Mrs Mary E, rms 136 Spencer av, Manitou.

—Mary E M (wid Timothy E), r 911 N Nevada av.

—Mary L, student, b 1411 Lincoln av.

—Mrs Mattie, mgr LaFrances Corset Co, 113 N Tejon, rms same.

Tompkins Roofing Co.

Sarco Mineral Rubbur Roofings. Never soft enough to run. Never hard enough to crack.

Frank Tompkins, Mgr

REAR GAZETTE BUILDING
Telephones Main 614 and 1751

JOH

Colo. Springs, Colo. City and Manitou Directory.

JOH

331

Johnson Mattie, opr Out West P & S Co, b 215 N Chestnut.

—May, b 118 E Dale.

JOHNSON NANNIE E, Toilet Parlors, Facial and Scalp Treatment with Vibrator a Specialty, A Complete Line of Hair Goods, Toilet Articles and Fancy Combs, 324 N Tejon, r same, Tel Main 687.

—Nels, clk C D Taylor, rms 416 Colorado av, Colo City.

—Nels, contr, 1626 N Wahsatch av, r 331 E Del Norte. (Mrs Laura D.)

—Olive, rms Alta Vista Hotel.

—Ora F, clk J H McKinney, b 932 E Vermijo av.

—Oscar, lab, rms 20 W Moreno. (Mrs Bessie.)

—Oscar J, gardener, 625 Franklin, r same. (Mrs Hilda C.)

—Oscar K, bkpr U S R & R Co, r 1503 Washington av. (Mrs Alla L.)

—Oscar L, boarding, 219 E Kiowa. (Mrs Tillie.)

—Otto P, shoemkr, 115 E Bijou, r 643 E Willamette av. (Mrs Wilhelmina.)

—Mrs O K, rms Alta Vista Hotel.

—Palmyra (wid Frank), r 627 Maple.

—Perry A, painter, r 214 S 16th. (Mrs Pearl A.)

—Mrs P Matilda, r El Paso boul 1 blk n of D & R G Depot, Manitou.

—Reanda, rms 540 E Moreno av.

—Richard H, foreman A C Harwood, r 1411 Lincoln av. (Mrs Ella.)

—Richard M, clk, b 737 E Boulder.

—Richard P, r 737 E Boulder. (Mrs Emma J.)

—Rev Richard W, moved to Pasadena, Cal.

—Robert E, cond, r 604 Main, Colo City. (Mrs Kate L.)

—Roland M, tmstr, b 203 S Prospect.

—Rose W, clk Kaufman & Co, b 426 E Platte av.

—Ross E, electr Ford Elec Co, rms 19 S Cascade av.

—Rossa A, music tchr 216 E Espanola, b same.

JOHNSON R E, Pres State Realty, r 1410 S Tejon. (Mrs Daisy D.)

—Samuel, porter Alvin Perrine, rms 512 Colorado av, Colo City.

JOHNSON SAMUEL T, Real Estate, Loans and Insurance, 4 O'Brien Bldg, 22 S Tejon, rms same, Tel Black 631.

—Sarah J (wid John D), r 111 E Washington.

—Selma, domestic, 527 N Tejon.

—Sirena, domestic, 1210 Wood av.

—Mrs Susan G, housekpr Acacia Hotel.

—Susie, domestic, 1629 N Nevada av.

JOHNSON S EMERY, Propr Metro-pole Restaurant and Chili Parlor, 112½ E Huerfano, Strictly First Class Meals, Short Orders and Home Made Pies a Specialty, Open Day and Night, Res 215 N Chestnut. (Mrs Madeline F.) (See adv under classified Restaurants.)

—Theodore, millman, r 1109 Lincoln av, Colo City.

—Thomas B, janitor Garfield School, r same. (Mrs Mary L.)

—Thomas E, slsmn Friedline & Taggart, rms 211 E Cucharas.

—Tillie, domestic, 1440 N Nevada av.

—Urban S, opr W U Tel Co, b 602 S Sierra Madre.

JOHNSON VERNEY L M, Mgr Newton Lumber & Mfg Co, 10-20 S 5th, Colo City, r 207 Colorado av, Colo City, Tel White 561. (Mrs Mary E.)

—Walter, b County Poor Farm.

—Walter M, b 643 E Willamette av.

—Walter S, bottler, b 445 Manitou av, Manitou.

—Walter W, student, rms Hagerman Hall.

—Whitlock, rms Alta Vista Hotel.

—Wilbur E, asst supt City Water Dept, r 1227 Colorado av. (Mrs Tine.)

—Wilbur W, lab, r 122 N Spruce.

—Wm, foreman, r 518 S 5th, Colo City. (Mrs Lulu E.)

—Wm, miner Curtis Coal Mine, r Curtis P O. (Mrs Alice.)



Headquarters, ROBINSON DRUG CO.

J. R. BALLARD, PROPRIETOR

Colorado Mineral Water Co. Everything in Mineral Water
Telephones Main 4 & 583

The El Paso Ice & Coal Co.
 ARTIFICIAL ICE
 COLORADO'S BEST COAL
 EL PASO DISTILLED WATER
 Phones 46 & 91
 29 N. Tejon St.

Paul Auto Co. 17 S. Cascade Ave.
Telephone 2214

Sells the Reo, Overland and Apperson Cars.

Passenger & Freight Elevators

Otis Elevator Co. 1609-13 Glenarm St.
Denver, Colorado

Chris Pedersen

AGENT HILLYARD SECURITY
WINDOW FASTENERS

Rear 20 E. Bijou Tel. Main 1639

332 JOH R. L. POLK DIRECTORY CO'S. 1910 JON



ARTIFICIAL ICE
COLORADO'S BEST COAL
EL PASO DISTILLED WATER
 Phones 46 & 91
The El Paso Ice & Coal Co.
 29 N. Tejon St.

Johnson Wm. tmstr, r 524 W Platte av. (Mrs Evelyn.)
 —Wm A, driver Seldomridge Grain Co, r 224 W Monument.
 —Wm E, lab, r 813 S Royer. (Mrs Tillie E.)
JOHNSTON WM E, Sec and Treas State Realty Co, r 1324 N El Paso. (Mrs Mary E.)
 —Wm H, chef Scofield's Rest, r 805 S Weber. (Mrs Mattie L.)
 —Wm H, elev opr Wilbur Suit Co, b 222 Pueblo av.
 —Wm H, lab, r 309 S Cascade av. (Mrs Sarah J.)
 —Wm S, driver El Paso I & C Co, r 502 E St Vrain. (Mrs Grace E.)
 —& Wilbur Merc Co, W A Mellon agt, 303 Hagerman bldg, Tel Main 461.
 Johnston Agnes, waiter, 1306 Wood av.
 —Arthur J, moved to Canon City, Colo.
 —Carl R, driver Seldomridge Grain Co, r 724 N Spruce. (Mrs Ruth A.)
 —C Earl, clk, b 405 Jefferson, Colo City.
JOHNSTON DAVID ARTHUR, Dentist, 616 Exch Nat Bank Bldg, Tel Main 1647, r 10 Latonia Apts, Tel Main 2614. (Mrs Harriet V.)
 —Ernest S, slsmn Zimmerman Supply Co, r 412 N Nevada av. (Mrs Elizabeth D.)
 —Rev Howard Agnew, pastor First Presb Church, r 20 E San Rafael.
 —Joseph, blksmith, r 107 N 12th, Colo City. (Mrs Harriet.)

Johnston Margaret (wid John T), r 516 Cooper av.
 —Maria G, rms 124 Lincoln av, Colo City.
 —Mary M, b 20 E San Rafael.
 —Mrs Verna R, b 421 Grant, Colo City.
JOHNSTON WM C, Pres Fountain Valley Land & Irrigation Co, 519 Exch Nat Bank Bldg, r 1020 N Nevada av, Tel Main 286. (Mrs Kathern P.)
JOHNSTON WM G, Adv Mgr Gaz- ette, rms 15 Everhart Blk.
 —Wm W, student, rms 817 N Cascade av.
 Johnstone Adella G, waiter, b 316 Farr's ct.
 —Howard, clk, b 314 E Pike's Peak av.
 —Marian J, emp Elite Laundry, b 316 Farr's ct.
 —Zautha A (wid Matthew C), nurse, 316 Farr's ct, r same.
 Joiner, see Joyner.
 Joles Henry H, solr, r 1607 Washington av. (Mrs Martha A.)
 —Wm N, janitor, r 432 Cooper av. (Mrs Elizabeth.)
 Jolly David A, transitman City Eng, b 835 E Monument.
 —Herbert, millman, b 1209 Park av.
 —James, fireman Golden Cycle Mill, b 832 Jefferson, Colo City.
 —Jane Gold M Co, F H Dunnington sec, 125 E Pike's Peak av.
 —John G, carp Pike View Mine, b 835 E Monument.
 —Lawrence, watchman, b 1209 Park av.
JOLLY SAMUEL M, Contractor and Builder, Jobbing and Repairing, Builder of Mine Tipples a Specialty, 835 E Monument, r same, Tel Black 727. (Mrs Johanna.)
 Jonagan Henry F, lab, r 119 E Moreno av. (Mrs Katherine A.)
 Jones Abram, carp, r 175 Osage av, Manitou. (Mrs Ella M.)
 —Adam, porter J C Campbell, r 501 S Cascade av. (Mrs Elizabeth J.)
 —Albert B, clk Jno W Garrett, r 9 E Las Animas. (Mrs Elfreda W.)

The H. A. Gaebel Engraving Co.
 MAKERS OF GOOD CUTS FOR PRINTING PURPOSES
 412 1-2 SANTA FE AVE. PUEBLO, COLO. PHONE UNION 761

Burgess

Fancy Bakery Goods
112 North Tejon Street

JON Colo. Springs, Colo. City and Manitou Directory. JON 333

Jones Alfred A, r 434 E Platte av.
 —Alonzo, hlpr, b 1625 Hayes.
 —Alta E, b 175 Osage av, Manitou.
 —Mrs Amelia C, b 27 N Prospect.
 —Andrew D, florist, 10 Lake Circle, Broadmoor, r 4 Holly av, Broadmoor. (Mrs Carrie E.)
 —Archibald, moved to Muskogee, I T.
 —Arthur J, moved to Wichita, Kans.
JONES ASA T, Loans and Insurance 70-72 First Nat Bank Bldg, Tel Main 685, r 625 N Cascade av, Tel Main 756.
 —Avis S, b 625 N Cascade av.
 —A H, rms 121 S Corona.
 —Beal H, moved to Goldfield, Nev.
 —Carrie, clk Globe Clo Co, b 526 S Nevada av.
 —Charles, furn, 224 Pike's Peak av, r 118 N 7th. (Mrs Mary.)
 —Charles E, painter, r 501 E Caramillo. (Mrs Chloe A.)
 —Charles E, r 616 N Institute. (Mrs Georgia W.)
 —Charles H, tmstr, r 308 Mesa rd. (Mrs Sadie J.)
 —Clarence P, comp Out West P & S Co, r 327 W Vermijo av. (Mrs Pearl R.)
 —David M, mstr mech M & P P Ry, r upper end Ruxton av, Manitou. (Mrs Brownie T.)
 —Edgar P, musician, b 114 S Wahsatch av.
 —Edna E, rms 434 E Platte av.
 —Edward, real est, r 1831 N Wahsatch av. (Mrs Rebecca G.)
 —Edward B, driver C S Trans & Livery Co, r 119 W Fountain. (Mrs Mary L.)
 —Edward T, clk, b 1624 N Royer.
 —Eleanor J, dressmkr, b 114 S Wahsatch av.
 —Eliza J (wid Andrew J), r 718 Washington, Colo City.
 —Elizabeth, maid, 1418 N Tejon.
 —Ella K, stenog, b 424 E Platte av.
 —Elmer, lab, b 9 1/2 S Spruce.
 —Mrs Emma, b 114 S Conejos.
 —Ernest, cond C S & I Ry, r 818 S Cascade av. (Mrs Ada J.)
 —Ethel F, stenog Pike's Peak Fuel Co, b 815 S 8th.

Jones Mrs Etta V, laund, r 319 E Rio Grande.
 —Eva, moved to Pueblo, Colo.
 —Evan, waiter N Y Rest, b same.
 —Frank (Jones & Drennan), r Denver, Colo.
 —Frank, coachman, 1131 N Cascade av.
 —Frank H, clk Lowell-Meservey Hdw Co, r 9 E Cimarron. (Mrs Vivian T.)
 —George, porter El Paso Nat Bank rms 415 S Sahwatch.
 —George H, rms 417 S Nevada av. (Mrs Nellie.)
 —Guyford, student, b 625 N Cascade av.
 —Hannah B (wid Wm W), r 419 S Nevada av.
 —Hannan M, r 309 N 20th.
 —Harley R, stenog Littell Bros Coal M Co, b 15 S 8th.
 —Harris, clnr, rms 17 W Costilla.
 —Harry, b Union Printers' Home.
 —Harry H, painter, r 528 N Weber. (Mrs Ida Mae.)
 —Harry H, tmstr Mark Harrell Coal Co, r 1625 Hayes.
 —Harry H R, clk, r 919 W Pike's Peak av. (Mrs Grace E.)
 —Harry R, tel opr, rms 322 S Nevada av.
 —Hayes W, tmstr, r 1206 S Nevada av. (Mrs Cora B.)
 —Henry, fireman Citizens L, H & P Co, r 449 W San Miguel. (Mrs Lida J.)
 —Henry A, asst sec and treas U S R & R Co, r 1214 N Corona. (Mrs Laura E.)
 —Herbert, clk Seldomridge Grain Co, r 512 N Walnut. (Mrs Lydia J.)
 —Homer W, surveyor, b 175 Osage av, Manitou.
 —Hubert, hlpr Golden Cycle Mill, b 1727 Grant av.
 —Inez M, folder Gowdy-Simmons Ptg Co, b 327 W Vermijo av.
 —James O, tmstr, r 312 Tremont, Rosewell. (Mrs Laura E.)
 —John, emp Tucker's Rest, r 321 S Sahwatch.
 —John, shoer, 27 S Cascade av, rms 525 E Kiowa.

HEALTHY DRINK WATERS THAT ARE PURE

 "El Paso" Distilled Water for Domestic Use
 Pure Spring Water
 Colorado Mineral Water Co.
 J. R. BALLARD, PROPRIETOR
 Headquarters, Robinson Drug Co.
 TELEPHONES MAIN 4 AND 583

PAPER *That's All, but All Kinds*
The Hyde Paper Co.
 100-102 S. Victoria Ave. Pueblo, Colo.

The Best Line of **BOYS' CLOTHING**
VISIT OUR BOYS' STORE

Robbins
ON THE CORNER

334 JON R. L. POLK DIRECTORY CO'S. 1910 JON



Jones John F, printer, r 214 N Corona. (Mrs Geraldine F.)
—John K, painter, rms 305 S Cascade av.

Jones Ledyard, student, b 620 E Maple.
—Mrs Lenora P, forelady C S Laundry, r 830 High.
—Leonard C, pres Leonard C Jones & Eldridge Agcy Co, r Denver, Colo.

JONES LEONARD C & ELDRIDGE Agency Co, Leonard C Jones Pres, L P Eldridge V-Pres, Gen Western Agts Ocean Accident & Guarantee Corp, Ltd, 408-409 Exch Nat Bank Bldg, Tel Main 420.

Ocean Accident & Guarantee Corp. of London and New York

The Largest Strictly Casualty Company in the World, Writes the Most Liberal Accident and Sick Policies to all classes. Also handles the Latest Contracts in Employers' Liability, Burglary and Boiler Insurance, Plate Glass Insurance and Surety Bonds

PROOFS PREPARED AND CLAIMS ADJUSTED IMMEDIATELY BY

The Leonard C. Jones and Eldridge Agency Company
General Western Agents for Colorado, New Mexico, Wyoming and El Paso, Texas
Agents: Fidelity and Deposit Co. (of Maryland)
United Surety Co. (of Baltimore)

408-409 Exchange National Bank Building Phone Main 420

JONES JOHN L, V-Pres Pike's Peak Cut & Engraving Co, 127 E Kiowa, Tel Main 1215.
—John P, carp, r 114 S Wahsatch av.
—John R, cond C S & I Ry, r 810 S Cascade av. (Mrs Nellie M.)
—John T, cond C M Ry, r 1721 Colorado av. (Mrs Eva.)
—Joseph, expman, r 717 E Moreno av. (Mrs Mary I.)
—Joseph E, feed, 105 Main, Roswell, r 402 1st, Roswell. (Mrs Sarah M.)
—Mrs Julia, r 321 S Sahwath.
—J J, tmstr Danville Coal Mine, r 312 Tremont, Roswell.
—Lafayette, janitor Court House, r 620 Maple. (Mrs Anna M.)
—Lavina, clk J S Appel Suit & Cloak Co, b 21 N Nevada av.

Jones Letty (wid Philip), r 321 Washington, Colo City.
—Louise B (wid Herbert R), r 939 N Walnut.
—Lucy (wid Richard B), r 15 S 8th.
—Lucy D, student, b 625 N Cascade av.
—L Pearl, b 720 High.
—Mabel K, stenog, b 502 High.
—Martha E (wid Lafayette), r 1009 S Cascade av.
—Martin, artist, rms 503 S Tejon.
—Mary A (wid Hugh), b 1531 N Royer.
—Mrs Mary A, rms 715 N Wahsatch av.
—Rev Matthew S, pastor St John's Baptist Church, r 229 Pueblo av. (Mrs Ameracus.)
—Mrs Mattie E, r 317 Portland av.
—Mrs May, r 315 Mesa rd.

"Quality Printing" is the ONLY KIND of Printing we do, and always will do
THE WATERMAN PRESS, 112 EAST CUCHARRAS ST. PHONE MAIN 1154

H. A. SCURR REAL ESTATE

Phone Black 732 20 S. Tejon St. LOANS and INSURANCE

JON Colo. Springs, Colo. City and Manitou Directory. JOR 335

Jones McLeader, rms 23 Kiowa pl.
—Mertle G, exp messr W, F & Co Exp, r 819 E Monument. (Mrs Nellie E.)
—Michael, horseshoer, 5 N Weber, r 318 S El Paso. (Mrs Ellen.)
—Norris H, r 131 Ute av, Manitou. (Mrs May.)
JONES MORTON, Real Estate and Titles, 1908 N Nevada av, r same. (Mrs Alice B.)
—Norman, rms M W Sanitarium.
—Oliver, foreman C S Laundry, r 830 High. (Mrs Lenora P.)
—Oliver P, rancher, b 720 High.
—Oscar H, blksmith C M Ry, b 102 Monroe, Colo City.
—Patrick, horseshoer, 127 S Cascade av, r 324 E Cucharras. (Mrs Winnie E.)
—Percy L jr, student, b 614 N Tejon.
—Mrs Retta, rms 421 E Cucharras.
—Richard, lab, rms 647 E St Vrain.
JONES ROBERT, Propr New York Restaurant, 31½ S Tejon, r 214 E Pike's Peak av. (Mrs Kate.)
—Robert I, clk, r 221 N Cedar. (Mrs Ida.)
—Robert L, moved to Omaha, Neb.
—Robert O, milman Golden Cycle Mill, r 421 Lincoln av, Colo City. (Mrs Myrta A.)
—Roger W, clk D Y Butcher Drug Co, rms 3 Everhart Blk.
—Ruth, smstrs, rms 17 W Costilla.
—Sara A, b 114 S Wahsatch av.
—Sedley B, waiter Alamo Hotel, r 319 E Cimarron. (Mrs Belle.)
—Stanley D, clk, b 502 High.
—Thomas C, tmstr, r 1009 S Cascade av. (Mrs Martha M.)
—Thomas G, tmstr Wandell & Lowe T & S Co, b 119 W Rio Grande.
—Thomas J, city plumbing insp, r 711 E Huerfano. (Mrs Emma N.)
—Thomas R, blksmith, r 1624 N Royer. (Mrs Sarah C.)
—Thomas R, tile setter, rms 126 N Cascade av.
—Warren C, student, b 512 N Walnut.
—Wesley D, carp, r 812 Rosita av, Colo City. (Mrs Mary L.)
—Wm, r 720 High. (Mrs Grace A.)

Jones Wm, asst eng Glen Eyrie.
—Wm, mach, b 23 W Rio Grande.
—Wm B, farmer, r 25 10th, Ivywild. (Mrs Mary J.)
—Wm C, r 206 E Pike's Peak av. (Mrs Rose.)
—Wm C, lab, r 310 Victoria av. (Mrs Janc.)
—Wm H, clk R C Harden, r 502 E High. (Mrs Margaret.)
—Wm I, teller Exch Nat Bank, rms Spaulding House.
—Wm J, janitor U S Exp Co, r 713 S Weber. (Mrs Georgie.)
—Wm P, b 616 N Institute.
—Willis M, rms 730 E Platte av. (Mrs Jennie.)
Jones & Drennan (Frank Jones, W O Drennan), blksmiths, 400 Manitou av, Manitou.
Jonson, se also Johansen and Johnson.
—Florence, stenog Chas Schiele Cigar Co, b 711 N Weber.
—Peter, moved to El Paso, Texas.
JONSON WM H, General Insurance, Loans and Notary, 70-72 First Nat Bank Bldg, Tel Main 685, r 1112 E Pike's Peak av, Tel Black 314. (Mrs Belle S.)
Joplin-Ely Copper Co; J S McCuan sec, 328 Hagerman Bldg.
JORDAN MISS CAROLYN, Dealer in Wall Paper, 13 S Cascade av, Tel Main 621, b 22 E San Miguel, Tel Main 2178.
—Cecil P, student, b 208 N Corona.
—George F, carp C M Ry, r 212 W Rio Grande. (Mrs Sarah C.)
—Harriet E (wid Albert R), tchr Steele School, r 22 E San Miguel.
—Hiram S, barber, 516 Colorado av, Colo City, r 116 N 5th, Colo City. (Mrs Bertha.)
—Irene E, b 116 N 5th, Colo City.
—Laura M (wid Clifton E), smstrs Hibbard & Co, r 208 N Corona.
—Leo C, hlpr C G Strang, b 208 N Corona.
—Maggie, emp Star Laundry, b 925 S Sahwath.
—Margaret A, rms 534 E Platte av.

WEBER CYCLE and SUPPLY COMPANY Bicycles, Supplies and Repairs

Mrs. Weber's Portable Turn Tables 6 E. Kiowa St. Phone M. 466

The El Paso Ice & Coal Co.
 ARTIFICIAL ICE
 COLORADO'S BEST COAL
 EL PASO DISTILLED WATER
 29 N. Tejon St. Phones 46 & 91

FOR HEALTHY DRINKING WATER THAT ARE PURE

 The Mansions Hotel Effervescing Lithia and Iron Water
 for Pure Drinking Water and for Medicinal Use
Colorado Mineral Water Co.
 Headquarters Robinson Drug Co.
 Phones Main 4 and 583
 J. R. Ballard, Prop.

The El Paso Ice & Coal Co.
 ARTIFICIAL ICE
 COLORADO'S BEST COAL
 EL PASO DISTILLED WATER
 29 N. Tejon St. Phones 46 & 91

ALEX. MACKENZIE 21 E. Bijou Street
 Telephone Main 1193
 Merchant Tailor

336 JOR R. L. POLK DIRECTORY CO'S. 1910 KAH

Jordan Mary J (wid John A), b 2204 N Nevada av.
 —Pardon W, mach, b 121 Jefferson, Colo City.
 —Roscoe H, cond C S & I Ry, r 810 S Tejon. (Mrs Pearl A.)
 —Wm F, motorman C S & I Ry, r 422½ S Tejon. (Mrs Margaret E.)
 —Wm H, cigars, 522½ Colorado av, Colo City, r 121 Jefferson, Colo City. (Mrs Alice E.)
 Jorsted Lena, maid, 1427 N Cascade av.
 Joseph Alfred D, lab Barnes-Stephens P & H Co, r 716 Arcadia. (Mrs Elma A.)
 —Max M, barber J C Campbell, rms 623 N Weber.
 Joslin Emma C, tchr Bancroft School, rms 32 Jefferson, Colo City.
 Joslyn, see also Jocelyn.
 —Edward H (Joslyn Typesetting Co), r 2016 N Weber. (Mrs Lottie A.)
JOSLYN TYPESETTING CO (E H Joslyn), rear 18 S Tejon, Tel Main 614.
 Jowett, see also Jewett.
 —Thomas, mach C M Ry, r 1812 Colorado av. (Mrs Mary A.)
 Joy Herman C, sec and mgr Bank Bldg Assn, 2 First Nat Bank Bldg, r Medford, Ore.
JOYCE EDWARD R, Plumbing and Heating, rear 10 S Weber, Tel Main 1000, Propr Joyce Hotel 10 S Weber, Tel Main 1738. (Mrs Rosa.)
JOYCE HOTEL THE (European), E R Joyce Propr, Strictly Modern, Hot and Cold Water in Rooms, With or Without Private Baths, Cafe in Connection, Rates \$1.00 a Day and Up, 10 S Weber, Tel Main 1738.
 —John T, moved to Denver.
 Joyner Jasper J, driver Brown Com Co, r 806 E Cache la Poudre. (Mrs Annie G.)

Judd Clyde B, student High School, b 801 E Cache la Poudre.
 —David G, tmstr, r 801 E Cache la Poudre. (Mrs Anna E.)
 —Frank R, janitor Columbia School, r same. (Mrs Anna M.)
 —James M, carp, r 920 N Cedar. (Mrs Orpha R.)
 —Raymond S, student, rms Hagerman Hall.
 Juden Nannie, tchr Bristol School, b 627 N Weber.
 Judy Mrs Laura J, died Jan 9, '10, age 78.
 Julian Amanda E, b 510 Main, Colo City.
 —Ella, rms 518 Main, Colo City.
 Julius Wm F, bartndr Sallee & McCall, r 204 Colorado av, Colo City. (Mrs Emma.)
 Jump David L, com, r 221 E St Vrain. (Mrs Janie D.)
 Junes Bert, clk, r 9 E Las Animas. (Mrs Elfreda.)
 Jungk Bertha E, mlnr Wilbur Suit Co, b 1806 N Tejon.
 Juris Thomas, millman Golden Cycle Mill, b 50 Grant, Colo City.
 —Dora, domestic Mrs J W McMillan.
 Justice Alfred, moved to Denver.
 Justis Mrs Maude, smstrs, rms 226½ N Tejon.

K

Kacmer Wm, moved to Monte Vista, Colo.
 Kaech Anna, supr Colo Tel Co, b 122 E Las Animas.
 Kaelin Victoria (wid Beno), r 516 S 6th, Colo City.
 Kaessner Grover A, huckster, b 519 Gillette.
 —Irene, student, b 519 Gillette.
 —Millard F, plstr, r 519 Gillette. (Mrs Indiana J.)
 —Omar, rancher, b 519 Gillette.
 Kahle George L, route agt W F & Co Exp, r 243 N Institute. (Mrs Elizabeth M.)
 Kahler, see Koehler and Koler.

Kaufman's
 EVERYTHING FOR EVERYBODY

Where Styles are
 Newest
 Where Quality is
 Best

KAH Colo. Springs, Colo. City and Manitou Directory. KAM 337

Kahn, see also, Cahn, Cohen and Kohn.
 —Carrie, b 1215 N Nevada av.
KAHN PROF MAX, Teacher of Hygienic Physical Culture, Lessons at Your Home, We Cure or Relieve Weak Lungs, Chronic Catarrh, Indigestion, Rheumatism, Insomnia, Kidney Trouble, Nervousness and All Stomach Troubles, All of B Mac Fadden's Books on Sale, 27 P O Bldg, Tel Main 947, rms 223 E Willamette av.
 Kahse Rev Wm T, pastor First English Lutheran Church, r 538 E Platte av. (Mrs Bertha L.)
 Kaiser, see also Keiser and Kizer.
 —Anna K, moved to Seattle.
 Kakara S Clitus, waiter, b 123 E Huerfano.
 Kalaher, see also Kelleher.
 —C Wm, hlpr Glockner Sanitarium, r 1136 Jefferson, Colo City. (Mrs Sarah E.)
 —Patrick, master mech Portland Mill, r 22 W Las Animas. (Mrs Bertha A.)
 —Ralph T, lab C M Ry, b 1136 Jefferson, Colo City.
 Kaler, see also Koehler and Kohler.
 —Edward J, lab, b 2 E Telluride av, Colo City.

J. D. HILTBRAND
 FIRST-CLASS
Piano Tuning
 125 I-2 N. Tejon Tel. Main 913

Kaler Paul A, lab M W Sanitarium, r 2 E Telluride av, Colo Ctiy. (Mrs Lena M.)
 Kalichstein Meyer L, tailor, r 115 E Dale.
 Kalin Joseph, milker, b Mrs Belle Bobbitt.
 Kallenbach Mary, domestic Union Printers' Home.
 Kallon Thomas, millman, b 825 Washington, Colo City.
 Kalmus Anton J, shoemkr, r 1 S El Paso. (Mrs Anna.)
 Kamber Abbie A, tchr Midland School rms 202 Jefferson, Colo City.
 —Earl G, elev opr El Paso Bank Bldg, b 528 E Bijou.
KAMBER FRANK J, Watchmaker and Optician and Propr The Colorado, Jewelry and Curios, 14 E Pike's Peak av, Tel Main 890, r 528 E Bijou. (Mrs Annie.) (See adv.)



F. J. KAMBER

Jeweler and
 Optician

Tel. Main 890 14 E. Pike's Peak Ave.

THE GOOD HEALTH DRINK WATER THAT ARE PURE

 MINERAL WATERS DELIVERED
PUEBLO MAGNETIC MINERAL WATER for Rheumatism, Bright's Disease and Kidney Trouble.
 COLORADO MINERAL WATER CO., J. R. Ballard, Propr.
 Headquarters, Robinson Drug Co.
 Telephones Main 4 and 583.

They are calling your attention to
 The Busy Grocery conducted by
The HEMENWAY GROCERY CO.
 115 South Tejon 1201 North Weber

3d Floor
 Opera House
 Block

Colorado Springs
Business College

Phone Main
 1160
 Edward Wilder
 Propr.

The BROWN LUMBER CO.

20 to 32 W. Vermijo Ave. LUMBER, HARDWARE
Telephone Main 102 MILL WORK, BANK FIXTURES, GLASS, &c.

338 KAM R. L. POLK DIRECTORY CO'S. 1910 KAS

BEAUTIFUL HOMES
FOR
SALE OR RENT
PIKE'S PEAK REALTY CO.
5 1-2 N. Tejon St. Over Busy Corner

Kammer Henry H, mach Newton Lbr & Mfg Co, r 1119 Palmer Park boul. (Mrs Daisy D.)
Kampe, see also Camp.
—Edna, b 1932 N Tejon.
—Fannie D (wid Jules B), r 1932 N Tejon.

KAPELKE HUGO E, Jeweler and Watchmaker, Diamond Setting a Specialty, 130 E Pike's Peak av, Tel Main 2080, r 818 High, Tel Main 2081. (Mrs Marie.) (See adv.)

—Philip, 2d hd gas, 620 Colorado av, Colo City, r same.
Kappa Sigma Fraternity, 930 N Weber.

Kappes Herman, moved to New York City.

Kapsch Joseph, lab, b 1115 Arcadia.

KAPSCH MICHAEL (Lieberman & Kapsch), r 508 N Spruce. (Mrs Emily.)



Fine Watch Work Diamond Setting a Specialty

H. E. KAPELKE

Watchmaker and Jeweler

130 Pike's Peak Avenue COLORADO SPRINGS
Opposite Post Office COLORADO

KAMPE PIERCE, With Chas P Bennett, 5 E Pike's Peak av, Tel Main 263, r 1932 N Tejon, Tel Main 1441.

Kampf, see also Kempf.

—Anne H (wid Frederick B), r 1516 N Tejon.

—Cora C, student, b 1516 N Tejon.

—Fred W, student, b 1516 N Tejon.

—Janet H, student, b 1516 N Tejon.

—Louise F, student, b 1516 N Tejon.

Kanal Thomas, lab U S R & R Co, b 816 Colorado av, Colo City.

Kane, see also Cain.

—Daniel P, hlpr C M Ry, r 507 Lincoln av, Colo City.

—John, rms M W Sanitarium.

—Leo, pipeftr, b 507 Lincoln av, Colo City.

—Mary E (wid James V), r 507 Lincoln av, Colo City.

Karleskint Eleanor, asst chf opr Colo Tel Co, b 405 Mesa rd.

—Elizabeth, b 405 Mesa rd.

Karns, see also Kearns and Kerns.

—Martin, clk W N Burgess, r 416 N Corona.

Karr, see also Carr.

—Harry B, student, b 1723 N Nevada av.

—Harvey L, carp, r 412 W St Vrain. (Mrs Mary E.)

—Lawrence E, tmstr, b 116 S 8th.

—Mollie E (wid Charles), r 2012 N Nevada av.

—Sarah J (wid Wm S), b 1723 N Nevada av.

Karrer Alfred, chef El Paso Club.

Karrick, see Carrick.

Kasha Julia, cook, 2220 N Cascade av.

Kashman John, lab, r 227 Santa Fe Row. (Mrs Mary.)

Kasik Rose, b Harvey Eating House.

Kassebaum Henry H, rpr C M Ry, r 1724 Hayes. (Mrs Lena.)

B. BENTON Cabinet & Job Work

MY PRICES ARE THE LOWEST 116 Exchange Place Phone Red 233

E. G. PASTER Contractor and Builder

Shop 4 E. Kiowa St. Phone 801
Residence Phone 987

KAS Colo. Springs, Colo. City and Manitou Directory. KEE 339

Kassel Elizabeth, governess, 832 N Cascade av.

Kasson Mary I, opr Colo Tel Co, b 408 N Franklin.

—Wm T, emp Dept of Health, r 408 N Franklin. (Mrs Edythe H.)

Kate Sarah E, rms 103 Manitou av, Colo City.

Katinka Gold Mining Co, W L Kirkwood sec, 118 E Kiowa.

Kaufman, see also Coffman.

KAUFMAN BERT S (Kaufman & Co), r 418 N Tejon, Tel Main 456. (Mrs Louise.)

—Clyde C, porter W F & Co's Exp, rms 304 S Tejon.

KAUFMAN & CO (B S Kaufman, Oscar Livermore), Everything for Everybody, 114-116 S Tejon, Tel Main 467. (See right top lines.)

DEICHMANN & DOUGLAS

COMPLETE LINE OF TRAVELING GOODS

Phone Main 1593 111 N. Tejon

Kaysbier Fred L, ydmaster C M Ry, r 420 Robinson, Colo City. (Mrs Lillie A.)

—Thayne O, cond C M Ry, r 422 Robinson, Colo City. (Mrs Josephine.)

Keaney Charles J, died Feb 22, '10, age 18.

—Peter, miner, r 897 N Wahsatch av. (Mrs Katherine.)

Jawfman's

EVERYTHING FOR EVERYBODY.

Phone 467

Dry Goods, Notions, Women's, Misses' and Children's Wearing Apparel, Millinery, Corsets, Underwear, Art Goods, Curtains, Draperies, Rugs, Linoleum, Baby Carriages, Trunks and Bags, Boys' Clothing, Men's Furnishings, "Ladies' Home Journal" Patterns, Toilet Goods, Etc.

Kavanaugh, see also Cavanaugh.

—Clara J, tchr Lowell School, b 103 E Cheyenne rd.

—Jane (wid Thomas N), r 103 E Cheyenne rd.

—Thomas S, r 103 S Cheyenne rd.

Kavanaugh Mrs Abbie, b 1115 S Tejon.

—Daniel T, student, b 1115 S Tejon.

—John T, motorman C S & I Ry, r 1115 S Tejon. (Mrs Mary A.)

Kays, see Keys.

Keaney Philip J, hlpr C M Ry, r 736 E Pike's Peak av. (Mrs Mary.)

—Thomas P, student, b 736 E Pike's Peak av.

Kearns, see also Karns and Kerns.

—John F, clk Giddings Bros, r 815 N Prospect. (Mrs Etta.)

Keating George H, student Cutler Academy, rms Hagerman Hall.

—James E, lab Portland Mill.

—Michael J, clk, r 711 N Corona. (Mrs Anna W.)

Keck, see Kueck.

Kee Charles, rest, 520 Colorado av, Colo City, r same.

SIGNS of EVERY DESCRIPTION

W. E. Hawk 22 1/2 S. Tejon St. Phone Black 631

The El Paso Ice & Coal Co.
 ARTIFICIAL ICE COLORADO'S BEST COAL EL PASO DISTILLED WATER
 29 N. Tejon St. Phones 46 & 91

Colorado Mineral Water Co. "Everything in Mineral Water"
 HEADQUARTERS, ROBINSON DRUG CO. J. R. BALLARD, PROPRIETOR
 Telephone Main 4 & 583

Phone 13 For the **Prompt Plumbers** **Phone 13**
BARNES-STEPHENS PLUMBING & HEATING COMPANY
 206 NORTH TEJON

175 KEE R. L. POLK DIRECTORY CO'S. 1910 KEL

The El Paso Ice & Coal Co.
 ARTIFICIAL ICE
 COLORADO'S BEST COAL
 EL PASO DISTILLED WATER
 29 N. Tejon St. Phones 46 & 91

GREWELL COAL CO.
COAL COKE and WOOD
 Office 110 N. Tejon St. Yard Phone 2140
 Phone 1271

Keefe Daniel M, brkman C M Ry, rms 5 McIntosh Blk.
 Keefer, see also Kieffer.
 —Harry, plumber F S Priess, r 1844 Midland av, Colo City.
 —Mrs Hattie, b 88 Main, Colo City.
 —Ray, tmstr, r 88 Main, Colo City.
 Keegan Grace C (wid Peter J), b 1131 Colorado av.
 Keeler Mrs Eliza, r 4th and Colorado av, Colo City.
 Keeley Henry A, supt Manitou Public School, r 129 Ute av, Manitou. (Mrs Ethel.)
 Keene Arthur A, rms M W Sanitarium.
 Keener Edward, miner Danville Coal Mine, r Curtis P O.
 —George H, student High School, b 426 E Cache la Poudre.
 —Gold Mining Co, F H Gay sec, 26 First Nat Bank Bldg.
 —Grace, clk Hibbard & Co, b 421 E Boulder.
 —Ida E (wid George L), r 426 E Cache la Poudre.
 —Jacob M, carp Portland Mill, r 1723 Colorado av. (Mrs Sallie J.)
 —Nellie, clk Hibbard & Co, b 421 E Boulder.
 Keeney Edith L, moved to New Virginia, Ia.
 Keep Ella D E (wid Charles S), r 1611 N Royer.
 Keeth, see also Keith.
 —Frances P, student, b 308 E Platte av.
 —Francis M, r 308 E Platte av. (Mrs Jennie.)
 —Grover, b 308 E Platte av.
 Keeton Mrs Ella M, b 906 Grant av.
 Keffer Leonard W, tmstr Newton Lbr & Mfg Co, r 8 E Costilla. (Mrs Addie E.)

Keffer Lulu, student, b 8 E Costilla.
 Kegriss Mrs Delia, housekpr, Broadmoor av s e cor 4th, Broadmoor.
 —Floyd D, butler, Broadmoor av s e cor 4th, Broadmoor. (Mrs Delia.)
 Kehr, see also Curr and Kerr.
 —John, porter George Riter, r 309 Colorado av, Colo City. (Mrs Lena P.)
 Kehrer Bertha E, clk Pelta's Dept Store, b 106 W Cheyenne rd.
 —Edith, rms 106 W Cheyenne rd.
 —Mrs Julia, rms 106 W Cheyenne rd.
 Keiser, see also Kaiser and Kizer.
 —David S, carp, r 924 Lincoln av, Colo City. (Mrs Malinda A.)
 —Jennie W, tchr Bancroft School, r 928 Lincoln av, Colo City.
 Keister Frank, lab Pike View Mine, r Pike View. (Mrs Mary S.)
KEISTER'S LADIES TAILORING
 College, Mrs H C Waller Principal, a School of Instruction in Dressmaking and Ladies' Tailoring, 832 E Kiowa.
 Keith, see also Keeth.
 —Clara W (wid Jesse C), clk, b 518 W Yampa.
 —Nellie M, r n end Cave av, Manitou.
 Kelchner Harry L, lab, b 1030 Monroe, Colo City.
 Kelland Louise, governess, 1927 Wood av.
 Kelleher, see also Kalaher.
 —Daniel, watchman, b 230 Victoria av.
 —John, foreman C S & C C D Ry, r 230 Victoria av. (Mrs Mary E.)
 —Patrick, motorman C S & I Ry, r 609 S Weber. (Mrs Mary A.)
 Keller Alberta, nurse, 2423 N Tejon, r same.
 —Charles F, appr C M Ry, b 1201 Lincoln av, Colo City.
 —Henry R, mach, r 916 S Sahwatch (Mrs Drucilla L.)
 —John, lab, r 1201 Lincoln av, Colo City.
 —Mrs Mary P, b 1201 Lincoln av, Colo City.
 —Maude, nurse, 2423 N Tejon, b same.
 —Robert B, grocer, 312 W Dale, r same. (Mrs Bertha M.)
 —Ruth A, student, b 916 S Sahwatch.

Crissey & Fowler Lumber Co.
 Anything in Lumber or Building Materials
 Call Telephone Main 101
 117-123 W. Vermijo Avenue

Candies, Cakes, Ice Cream, Dainty Lunches
MUETH'S 26 N. Tejon Street
 Where Quality is the First Consideration

KEL Colo. Springs, Colo. City and Manitou Directory. KEL 341

Kellermann Josephine, tchr, rms 321 E Bijou.
 —Samuel L, moved to Ft Collins, Colo.
 Kelley Chester A, rms 324 N Intsite.
 —Mrs Eddie S, clk C B Lauterman, r 515 E Platte av.
 —Irvi, student, b 515 E Platte av.
 —John H, stenog El Paso Nat Bank, r 9 Beverly pl. (Mrs Evelyne.)
 —John J, eng, b 329 W Vermijo av. (Mrs Helen L.)
 —John T, clk M E Mimum, rms 507 Colorado av, Colo City.
 —J Van Doren, clk B G Robbins, r 619 N Prospect. (Mrs Mary E.)
 —Lawrence, lab, rms 623 E Willamette av.
 —Margaret L, smstrs, rms 121 E Vermijo av.
 —Merle I, b 240 Franklin.
 —Nora B, clk, rms 121 E Vermijo av.
 —Robert R, r 2 S 11th. (Mrs Ellen C.)
 —Samuel S, driver Antlers Livery r 418 E St Vrain. (Mrs Gertrude.)
 —Thomas, r 240 Franklin.
 Kellogg David E, painter, r 10 E Rio Grande. (Mrs Ethel.)
 —Frank N, cond C S & I Ry, r 21 W Moreno av. (Mrs Lovina D.)
 —Harry J, painter, r 12 E Rio Grande. (Mrs Sarah S.)
 —Henry, lab, b 21 W Moreno av.
 —Rosita M, tchr Helen Hunt School, b 14 W Jefferson.
 —Wm L, carp, r 423 E Pike's Peak av. (Mrs Emma M.)
 Kelly Andrew J, postmaster Pike View, mgr Miners' & Farmers' T & M Co Pike View, r 2327 N Nevada av. (Mrs Annie A.)
 —Anna (wid John), r 229 E Fountain.
 —Anna H, fitter C S Dry Goods Co, r 421 E Dale.
 —Charles E, hlpr, b 1610 Lincoln av.
 —Dennis M, foreman Hallack L & S Co, r 337 N Chestnut. (Mrs Rosa A.)
 —Mrs Ella D, r 729 N Weber.

W. I. LUCAS
BICYCLES and BICYCLE LIVERY
 119 N. Tejon Phone Main-900

Kelly Emma, b T J Kelly.
 —Fayette T, clk F W Woolworth & Co, b 120 Monroe, Colo City.
 —Frank, fireman, b 1610 Lincoln av.
 —Fred J, gardener, r 601 N Nevada av. (Mrs Martha.)
 —Georgia H, dressmkr C S Dry Goods Co, b 421 E Dale.
 —Harry, lab, b 229 E Fountain.
 —Jesse M, b T C Kelly.
 —John, pool, 604 Colorado av, Colo City, r 206 Hagerman, Colo City. (Mrs Delia.)
 —John E, rd mstr C M Ry, r 410 N 4th, Colo City. (Mrs Johanna.)
 —Lewis A, carp, r 120 Monroe, Colo City. (Mrs Kittie.)
 —Shannon, barnman Eclipse B & S Stables, rms 15 W Cucharras.
 —Stephen S, foreman Antlers Livery, r 420 E St Vrain. (Mrs Jennie G.)
 —Thomas C, agt D & R G R R, Manitou, r 1 blk e of D & R G Depot, Manitou. (Mrs Anna R.)
 —Thomas C jr, student, b T C Kelly, Manitou.
 —Thomas J, foreman C M Ry, r C M Ry sec house, Colo City. (Mrs Nettie.)
 —Wm, car repr, r 318 Jefferson, Colo City. (Mrs Lizzie.)
 —Wm T, tel opr, b 1610 Lincoln av.
 Kelsey Edward J, carrier P O, b 110 E Cimarron.
 —Mrs Fannie, r 332 E Kiowa.
 —June, clk Mueth's, b 332 E Kiowa.
 —Nellie, clk, b 332 E Kiowa.
 Kelso Anthony C, student, b 124 Colorado av, Colo City.
 —George L, insp, r 124 Colorado av, Colo City. (Mrs Carrie.)
 —John, tmstr El Paso I & C Co, r 315 W Vermijo av. (Mrs Annie.)

Lake George Ice 10-12 East Pike's Peak Avenue
THE CITIZENS' ICE COMPANY
 Phone Main 520



PUEBLO MAGNETIC MINERAL WATER for Rheumatism, Bright's Disease and Kidney Trouble.
COLORADO MINERAL WATER CO., J. R. Ballard, Prop.
 Telephones Main 4 and 583.
 Headquarters, Robinson Drug Co.

The El Paso Ice & Coal Co.
 ARTIFICIAL ICE
 COLORADO'S BEST COAL
 EL PASO DISTILLED WATER
 29 W. Tejon St. Phones 46 & 91

W. W. Williamson Fruit and Farm Lands in All Parts of the State
 Real Estate, Loans, Insurance 40-41 First Nat. Bank Bldg, Phone 476

342 KEL R. L. POLK DIRECTORY CO'S. 1910 KEN

Real Estate Insurance Loans
 23 1/2 N. TEJON ST.
 PHONE MAIN 209

Keltner Carrie, clk M W Sanitarium.
 —Sylvester, rms 503 N Wahsatch av.
 Kemp, see also Camp.
 —Abraham, elec'r, b 201 S Nevaav.
 —Charles J, driver, r 915 E Cimarron. (Mrs Maudè.)
 —Delbert C, circulator Telegraph, b 117 N Nevada av.
 —Edward A, fireman, b 720 Washington, Col City. (Mrs Mildred R.)
 —Ernest L, driver Tudor Coal Co, b 231 S Institute.
 —George B, hostler, r 115 E Cimarron. (Mrs Harriet L.)
 —Harry C, weigner Curtis Coal Mine, r 417 S Institute. (Mrs Anna.)
 —Mrs Isabella E, music tchr, 112 N Nevada av, rms same.
 —Jacob, tmstr, r 231 S Institute. (Mrs Sydney J.)
 —Jane (wid John), b 619 N Tejon.
 —John E, tkt agt D & R G R R, rms Y M C A.
 —Josephine, stenog Colo Inv and Realty Co, b 117 N Nevada av.
 —Mrs Rose L, grocer, 502 W Huerfano, r same.
 —Mrs S Etta, r 720 Washington, Colo City.
 —Wm C, driver Tudor Coal Co, r 221 E Mill. (Mrs Grace M.)
 Kempf, see also Kampf.
 —John, gardener Glen Eyrie.
 —John C, r 1424 Lincoln av. (Mrs Kate.)
 —Kathryn M, pianist Alexander Merideth, b 930 Colorado av.
 Kempin A V, clk, rms 18 N Weber.
 Kemple Abel, mining, r 1 Oak av, Broadmoor. (Mrs Electa E.)
 —Bessie M, b 1 Oak av, Broadmoor.
 —C Wilbur, moved to Denver.

Kempthorne Charles, clk, rms 155 Navijo av, Manitou.
 Kendall Andrew M, shoemkr, 1021 Colorado av, Colo City, r same.
 —Gilbert F, moved to Denver.
 —Hazel D, b 1012 1/2 N Wahsatch av.
 —Rev James T, b 1334 N El Paso.
 —Mrs Sarah J, r 1012 1/2 N Wahsatch av.
 Kendel Robert H, clk Taylor & Miller, b 1132 Grant av.
 —Robert R, eng C S & I Ry, r 1132 Grant av. (Mrs Mary L.)
 —Ruth O, student, b 1132 Grant av.
 Kendell Edward V, miner, b 1633 Colorado av. (Mrs Marie.)
 Kendrick James O, motorman C S & I Ry, b 120 E Moreno av.
 —Wylie A, fireman Citizens L, H & P Co, r 120 E Moreno av. (Mrs Florence R.)
 Kennebec The, see Hotel Kennebec.
 Kennedy Alexander, tmstr, r 407 W Bijou. (Mrs Salina.)
 —Anna E, dep County Clk, b 315 S Weber.
 —Annie S, b 34 W Bijou.
 —Mrs Carrie Hudson, r 318 N Cascade av.
 —Daniel, lab, b 217 S Conejos.
 —Donald, eng, r 727 E Boulder. (Mrs Florence I.)
 —Edward B, mining, b 315 S Weber.
 —Elbert J, tmstr El Paso I & C Co, r 1014 Washington av. (Mrs Anna E.)
 —Ella C, emp Elite Laundry, b 418 S Prospect.
 —Mrs Emma P, presser Couture's, r 418 S Prospect.
 —Mrs Fay, r s w of Stratton Park.
 —George D, dentist, 7 First Nat Bank Bldg, r 1504 Lincoln av. (Mrs Bessie.)
 —Irving W, tmstr Rocky Mtn T & T Co, r 731 N Pine. (Mrs Elizabeth M.)
 —James E, trav agt, b 1645 Colorado av.
 —James J, rd mstr D & R G R R, r 217 S Conejos. (Mrs Maggie J.)
 —John, foreman D & R G R R, b 217 S Conejos.

PATENTS COPYRIGHTS TRADE-MARKS
MASON, FENWICK & LAWRENCE
ATTORNEYS and SOLICITORS
 316-318 Colorado Building Denver, Colo.
 FREE BOOK MAILED ON REQUEST

Ask for Original "Manitou" Table Water
 The Manitou Mineral Springs Co. Absolutely Natural and Pure
 Beware of Substitutes
 & Ginger Champagne

KEN Colo. Springs, Colo. City and Manitou Directory. KER 343

Kennedy Lynne M, emp Elite Laundry, b 418 S Prospect.
 —Madelene, supervisor of music Public Schools, b 115 E Willamette av.
 —Mary M (wid James H), r 315 S Weber.
KENNEDY MATTHEW, Real Estate, Insurance, Loans and Rentals, 113 E Kiowa, Tel Main 1259, r 105 N Weber, Tel Main 1351. (Mrs Mary J.)
 —Ora E, emp Elite Laundry, b 418 S Prospect.
 —Robert J, driver Frizzell & Farr, b 414 Manitou av, Manitou. (Mrs Lillian E.)
 —Theodore (porter Smith's Pkg Co, rms 721 S Weber.
 —Walter A, shoemkr, 126 S Nevada av, b 315 S Weber.
 Kenner Eli B, eng Austin Bluffs Coal Mine, r same.
 Kenneth Calvin, mach Newton Lbr & Mfg Co, r 421 W 1st, Ivywild. (Mrs Clara L.)
 —David, b Union Printers' Home.
 Kenney, see also Kinney.
 —Mrs Etta, rms 811 Custer av.
 —James E, fireman Fre Dept, Colo City, rms 6 n e cor Washington, Colo City.
 —Lydia E (wid Wm H), r 326 E Kiowa.
 —Robert C, rms M W Sanitarium.
 Kennish Kate, stenog H C Hall, b 428 N Weber.
 Kenny Stephen, rancher, rms 124 S Tejon.
 —Thomas, student, b 736 E Pike's Peak av.
KENT EDWARD W (Wills, Spackman & Kent), r 30 W Caramillo. (Mrs Anna E.)
 —Frank M, cook Colo School for D and B, rms 207 Custer av. (Mrs Frieda.)
 —Joseph B, motorman C S & I Ry, r 330 1/2 S Tejon. (Mrs M Belle.)
 —Lawrence D, tmstr C A Cowan & Son, r 806 N Wahsatch av. (Mrs Ethel.)
 —Mrs L Louise, r 918 E Boulder.

Bond Automobile Co.
 Garage, Machine Shop and Supplies
AUTOS FOR RENT — Agency for Reliable Automobiles 26 N. Nevada Avenue
 Phone Main 1050

Kent Mrs M Belle, boarding, 330 1/2 S Tejon.
KENTUCKY FAMILY LIQUOR House The, M Schwartz & Co Proprs, Wholesale and Retail Liquor Dealers and Cigars, 606 1/2 608 Colorado av, Colo City, P O Box 241, Tels Blue 115 and Home 6.
KENTUCKY MINES & MILLING Co, Henry Ridenour Pres and Mgr, Mrs B H Ridenour Sec and Treas, 225 E Uintah.
KENTUCKY STABLES, F B Bryant Propr, 121 E Bijou, Tel Main 568. (See p 344.)
 Kenyon Joseph S, propr Kenyon Saddle & Boarding Stables, b Antlers Hotel. (Mrs Lelia B.)
KENYON SADDLE & BOARDING Stables, J S Kenyon Propr, Only First Class Saddle Stable in the City, Coyote and Rabbit Coursing, Riding Taught, 9 N Cascade av, Tel Main 424.
 Kerckman Agnes, waiter Scofield's Rest, rms 732 Washington av, Colo City.
 —Lewis, oiler, r 732 Washington av, Colo City. (Mrs Nancy.)
 —Mary J, b 732 Washington av, Colo City.
 —Wm D, b 732 Washington av, Colo City.
 Kerl, see also Curl.
 —Carrie A, r 107 Ruxton av, Manitou.
 Kern Lloyd M, moved to Kansas City, Mo.
 —Mary E (wid James W), r 714 S Tejon.
 —Wm J, lab, r 924 E Vermijo av. (Mrs Mary A.)

"El Paso" Distilled Water
 Pure Spring Water for Domestic Use
 Colorado Mineral Water Co.
 J. R. BALLARD, PROPRIETOR
 Headquarters, Robinson Drug Co.
 TELEPHONES MAIN 4 AND 583



"Live Ones" **Haigler Realty Co.** "Live Ones"
 Offices 1-2-3-5-8 Barnes Building 113 1-2 E. Pike's Peak Avenue

Enterprise Furniture Co.

UPHOLSTERING, REPAIRING AND FINISHING PHONE MAIN 1264
129-131 E. HUERFANO STREET

344 KER. R. L. POLK DIRECTORY CO'S. 1910 KER

Invalid Reclining Chairs

Hammocks, Lawn Swings
Anything in the Canvas Line

The OUT WEST TENT & AWNING CO.
13 1-2 N. TEJON ST. PHONE 1261

Kerns L Jennie (wid Aaron E), rms
405 E Caramillo.

—Mrs Mary J (Kerns & Johnson),
r 204 N Tejon.

—Michael, b County Poor Farm.

—Walter A, b 204 N Tejon.

KERNS & JOHNSON (Mrs M J
Kerns, Mrs E E Johnson), Fine
Millinery, 204 N Tejon, Tel Black
35.

Kerr, see also Curr and Kehr.

—Mrs Alice, moved to Denver.

—Bruce, rms 110 N Tejon.

—Ernest H, b Alamo Hotel.

Kernochan Mrs Abbie E, b 16 Col-
lege pl.

KERNOCHAN EDWARD L (Stote-
Kernochan Agency Co), r 16 Col-
lege pl, Tel Main 2647. (See adv.)

The Stote-Kernochan Agency Company

No. 1 Chamber of Commerce Bldg. Colorado Springs, Colo. Telephone 689

District Agents Travelers Insurance Co. Insurance of Every Description, also Surety Bonds

Kerns, see also Karns and Kearns.
—Edward, clk, rms 416 N Cor-
ona.

Kerr George B, emp Citizens L, H &
P Co, r 720 W Cucharras.
—Helen L, b 720 W Cucharras.

Kentucky Stables

Livery and Boarding

F. B. BRYANT, Propr.

Best of Turnouts at Low Rates
Saddle Horses and Divided
Skirts for Ladies

Tel. M. 568 121 E. Bijou St. Colorado Springs

G. S. Barnes & Son III E. Pike's Peak Avenue
Phone Main 60
STOVES AND RANGES

ARTIFICIAL ICE
COLORADO'S BEST COAL
EL PASO DISTILLED WATER
29 N. Tejon St. Phones 46 & 91

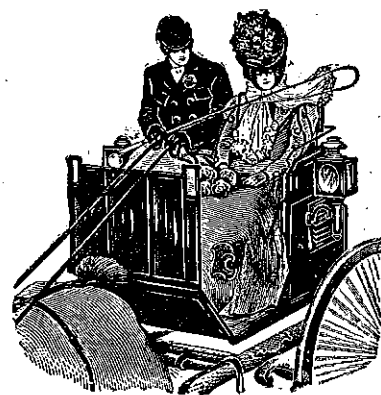

Central Business College

18-20 S. TEJON Telephone 1748 F. C. DNSTOTT, Principal
STANDARD SYSTEMS THOROUGH COURSES COMPETENT INSTRUCTORS (See page 144)

KER Colo. Springs, Colo. City and Manitou Directory. KEY 345

Kerr James H, metallurgist Glockner
Sanitarium.

—Mary F, student, b 720 W Cuchar-
ras.

KERR ROBERT, Lawyer, McIntyre-
Barnett Blk, Tel Main 537, r
1815 N Tejon, Tel Main 4569.
(Mrs Lillian H.)

—Wm B, moved to Denver.

—Wm D, rms 427 N Weber.

Kershaw Edward, messr, b 16 W Mor-
eno av.

—Mrs Mabel C, clk Out West P & S
Co, r 422 1/2 S Tejon.

—Margaret (wid Thomas), r 16 W
Moreno av.

—Wm M, bkpr, r 422 1/2 S Tejon.
(Mrs Mabel C.)

A. B. Hutchinson J. L. Columbia

MANITOU LIVERY & TRANSFER CO.

Manitou, Colo.

Office, 227 Manitou Ave. Stable, 111 Manitou Ave.
Phone Manitou 9 Phone Manitou 4

KESTER & ROBBINS (J B Kester,
C D Robbins), Tin, Copper, Gal-
vanized Iron and Furnace Work,
Slate, Tile, Tar and Gravel Roof-
ing, Metal Skylights, rear Gas
Co, 107 E Kiowa, Tel Main 614.
(See adv.)

J. B. KESTER

C. D. ROBBINS

Kester & Robbins Roofers and Sheet Metal Workers

Furnaces and Repairers

Rear 107 E. Kiowa St.

Telephone Main 614

Colorado Springs, Colorado

Kerstan Earl W, student, b 522 N
Cascade av.

—Wm E, cond, r 522 N Cascade av.
(Mrs Julia F.)

Kesik Nicholas, miner Rapson Coal
Mine, r Curtis P O.

Kesling Carl, rms 207 N Wahsatch av.

Kesmodel Wm E, jeweler, r 1023
Custer av. (Mrs Florence.)

Kessack John, b County Poor Farm.

Kessler Harry T, b Union Printers'
Home.

—Mary, waiter W D Nye, rms 218 E
Cucharras.

Kester Guy H, tinner Kester & Rob-
bins, b 1331 Washington av.

KESTER JULIUS B (Kester &
Robbins), r 1331 Washington av,
Tel Blue 124. (Mrs Jessie M.)

—Roy B, tchr, b 1331 Washington av.

Kesterson Ruth E, b W N Kester-
son.

—Wm N, rancher, r Glen Eyrie rd
1 1/2 miles n of Colo City. (Mrs
Rose E.)

Ketchum Mrs Hannah, b 1202 E
Platte av.

KETCHUM JOHN H, State Supt
American Sunday School Union,
r 827 E Monument. (Mrs Ariel
H.)

Kettles Otto, r rear, 521 Grant av,
Colo City.

Key Mrs Pauline, rms 601 E Boulder.

—West Gold M Co, C B Garnet asst
sec, 301 Mining Exch Bldg.

Keyes Anastasia, waiter M W Sani-
tarium.

—Mrs Rebecca, rms 415 Beacon, Ros-
well.

THE EVENING HERALD 30 CENTS PER MONTH

LEADING EVENING PAPER LARGEST CIRCULATION
Cheaper and Better Than Any Other Newspaper in Central Colorado

FOR GOOD HEALTH DRINK WATERS THAT ARE PURE
MINERAL WATERS DELIVERED
The Mansions Hotel Effervescing Lithia and Iron Water
for Pure Drinking Water and for Medicinal Use
Colorado Mineral Water Co.
J. R. Ballard, Prop.
Headquarters Robinson Drug Co.
Phones Main 4 and 583

The El Paso Ice & Coal Co.
 ARTIFICIAL ICE
 COLORADO'S BEST COAL
 EL PASO DISTILLED WATER
 Phones 46 & 91
 29 N. Tejon St.

MEET ME AT THE BUSY CORNER

The Robinson Drug Co.

Phone Main 4

MOST POPULAR SODA FOUNTAIN. ALL THE NEW DRINKS

346 KEY R. L. POLK DIRECTORY CO'S. 1910 KIM

PIKE'S PEAK FLORAL CO
RETAIL FLORISTS
 Cor. Wahsatch and Platte Avenues
 Phone Main 28

Keys George B, r 229 E Las Vegas.
 —John A, r 611 N Wahsatch av. (Mrs Ethel.)
 —Lucille C, student, b 611 N Wahsatch av.
 Keyser, see Keiser.
 Keystone Fuel Co, E D Bowers pres, 21 N Tejon.
KEYSTONE GROCERY, Healey & Owen Proprs, 112 S Tejon, Tels Main 117 and 136.
KEYSTONE MARKET, Schumacher & Geyer Proprs, 112 S Tejon, Tels Main 117 and 136.
 —Mining & Milling Co, G M Irwin sec, 306 Mining Exch Bldg.
 Kidd Addie E (wid George B), r 1729 Hayes.
 —Earl D, fireman, b 1729 Hayes.
 —Ernest, lab U S R & R Co, rms National Hotel, Colo City.
 —Henry P, lab, b 1729 Hayes.
 —Wm E, elev opr Mining Exch Bldg, rms 112 Exchange pl.
 Kidder Persis T, student, rms Ticknor Hall.
 Kiefer Rose, bkpr Fraser & Ogle, rms Plaza Hotel.
 Kieffer, see also Keeffer.
 —Anthony, fireman Portland Mill, r 313 N 7th. (Mrs Jane.)
 Kieppe Mabel H, student, b 5 Manitou av, Colo City.
 Kier Harry L, millman Portland Mill, r 1423 Washington av. (Mrs Elsie J.)
 —Mrs Mary A, b 328 E Kiowa.
 Kieran Harry M, painter, b rear 129 Washington, Colo City.
 Kiernan Marguerite, rms 110 N Tejon.

KIERNAN PATRICK J, "P J's Famous Tamales and Chili," Best Flavored Tamales in Town, Wholesale a Specialty, 105 E Cimarron, r same, Tel Red 592.
 Kieruff Ione, r 1211 N Tejon.
 Kilbourne Elizabeth, student, rms Montgomery Hall.
 Killeen James P, driver C O Koon, b rear 554 E Bijou.
 —Mary F (wid Thomas), r rear 554 E Bijou.
 Killgallon Bert P, b 308 N Walnut.
 —B Elizabeth (wid John), r 308 N Walnut.
KILLGALLON MRS HELEN, Newly Furnished Rooms, Hot and Cold Water, Bath and Electric Lights, Central Location, Rates Reasonable, 523½ Colorado av, Colo City.
 —Patrick P, lab, r 523½ Colorado av, Colo City. (Mrs Helen.)
 Killgore J Edward, tinner C M Ry, rms 312 Lincoln av, Colo City.
 Killian Annie L, smstrs, b 310 E Monument.
 —James J, foreman Pike View Mine, r Curtis P O. (Mrs Hilda C.)
 —John J, driver D B Snuffer, 223 E Cucharras. (Mrs Mary A.)
 Killoran Wm H, foreman, r 307 Monroe, Colo City. (Mrs Alice J.)
 Killough Eva R, nurse, 802 N Tejon, b same.
 Kilpatrick Joseph H, pattern mkr Hassell Iron Wks, r 109 W Mill. (Mrs Mabel.)
 Kimball Edgar N, barber T F Burke, r 428 E Cucharras. (Mrs Fannie B.)
 —Franklin E, moved to Los Angeles.
 —Mrs Lucile P, b 1523 Washington av.
 —Mrs Lydia C, b 410 N Wahsatch av.
 —Milton S, student, b 1608 N Tejon.
 —Nina E, stenog, b 1411 Washington av.
 —Otis S, driver McCracken & Hubbard, r 1411 Washington av. (Mrs Tracy L.)
 Kimble Carrie A, tchr Helen Hunt School, b 712 N Tejon.

Paul Auto Co. 17 S. Cascade Ave.
 Telephone 2214
 For High Grade Oil, Gasoline and Supplies

Tompkins Roofing Co. All Kinds of Sarco Water proofing & Mastic Floors
Frank Tompkins, Mgr. REAR GAZETTE BUILDING
 Telephone Main 614 and 1751

KIM Colo. Springs, Colo. City and Manitou Directory. KIN 347

Kimler Addie, b 1128 Lincoln av, Colo City.
 Kimmel Henry A, clk M Schwartz & Co, r 405 Jefferson, Colo City.
 —Mary, smstrs, rms 114 E Cimarron.
 Kimpton Ross W, trammer, r 1637 Colorado av. (Mrs Myrtle L.)
 Kimsey John S, r 609 N 4th, Colo City. (Mrs Marinda.)
 —J Steele, meatctr, r 216 N 3d, Colo City. (Mrs Olive.)
 —Kathryn, b 409 Lincoln av, Colo City.
 —Otis E, constable, 426 Colorado av, Colo City, r 409 Lincoln av, Colo City. (Mrs Mary C.)
 —Otis E jr, student, b 409 Lincoln, av Colo City.
 —Robert H, moved to El Paso, Texas.
 Kincaid, see also Kinhead.
 —George C, r 452 W San Rafael. (Mrs Sarah L.)
 —Ward P, tmstr C W Smith S & T Co, r 1005 S Conejos. (Mrs Mary E.)
 Kinder Edna, tchr Bristol School, b 627 N Weber.
 Kindig Sarah (wid Perrin L), b 1408 N Weber.
 —Theodore P, clk C S Elec Co, b 1408 N Weber.
 —Wilda B, tchr Liller School, b 1408 N Weber.
 King Adrian, rms M W Sanitarium.
 —Mrs Agnes, rms 806 E Boulder.
 —Albert V, feeder Prompt Printery Co, b 122 S 10th.
 —Algernon V, clk Antlers Pharmacy, b 419 E Kiowa.
 —Alice C (wid George C), propr The Halcyon, 320 N Tejon.
 —A Carl, student Central Bus Coll, b J O King.
 —A M, rms Y M C A.
 —Bee M & M Co, W W Mosher sec, 16 Midland Blk.
 —Belle, b 919 N El Paso.
 —Belle D (wid Emanuel), r 11 Ramona av.
 —Charles M, fireman A T & S F Ry, r 442 E Kiowa. (Mrs Nancy C.)

King Mrs Clarissa J, r 146 Waltham av, Manitou.
 —Clyde, b 146 Waltham av, Manitou. (Mrs Hilma J.)
 —Donald L, student, rms Hagerman Hall.
 —Edgar, r 419 E Kiowa. (Mrs Louise E.)
 —Edward F, steward Town and Gown Golf Club, rms 613 S Weber. (Mrs F Ada B.)
 —E Anna (wid James), r 307 Monroe, Colo City.
 —Frank S, r 11 Ramona av. (Mrs Edna.)
 —Gertrude C, student, b J O King.
 —Henry E, mining eng, b 419 E Kiowa.
 —Inez T, b 1425 N Weber.
 —James D, cond C S & I Ry, b 230 S Tejon. (Mrs Margaret S L.)
 —James D, porter Antlers Hotel, r 423 N El Paso. (Mrs Julia A.)
 —James O, dairy 1st East n w cor St Vrain, Nob Hill. (Mrs Carrie.)
 —James W, tmstr R B Likes G Co, rms 824 S Sahwath. (Mrs Agatha.)
 —John H., brklyr, b 1402 S Nevada av.
 —Joseph T, b Union Printers' Home.
 —Judd S, lab, r 918 S Sahwath. (Mrs Carrie M.)
 —Mrs Julia, finisher Aiken's Museum, r 423 N El Paso.
 —Lawrence W, mach Harry Simmons, r 607 E Boulder. (Mrs Ethel.)
 —Levi, r rear 216 N Wahsatch av.
 —Lucy A, smstrs Hibbard & Co, rms 614 S Tejon.
 —Mabel, student, b 122 S 10th.
 —Margaret R (wid Charles S), r 120 E Del Norte.
 —Maude E, opr Colo Tel Co, b 146 Waltham av, Manitou.
 —Mildred E, student, b 122 S 10th.
 —Myrtle E, student, rms McGregor Hall.
 —Nellie M, b 1402 S Nevada av.
 —R Dale, student Central Bus Coll, b 25 Lincoln, Colo City.
 —R L, miner Rapson Coal Mine, r Curtis P O.

HEADQUARTERS, ROBINSON DRUG CO. J. R. BALLARD, PROPRIETOR
Colorado Mineral Water Co. "Everything in Mineral Water"
 Telephone Main 4 & 583
 THE GOOD HEALTHY DRINK WATER THAT ARE PURE

OTIS ELEVATORS
 "The Name a Guarantee of Quality" Denver Office, 1609-13 Glenarm Street
 Manufactured by the OTIS ELEVATOR CO.

Chris Pedersen

Contractor and Builder

Rear 20 E. Bijou Tel. Main 1689

348 KIN R. L. POLK DIRECTORY CO'S. 1910 KIN

STRONG, HEALTHY COWS PRODUCE HEALTHFUL MILK

The Sinton Rustic Home Dairy Co.

Telephone 442

King Samuel P (Griffin & King), r 25 Lincoln av, Colo City. (Mrs Lot-tie C.)
 —Mrs Sela, b 223 N Walnut.
 —Vincent, solr Union Ice and Coal Co, r 122 S 10th.
 —Wm E, waiter, r 321 E Vermijo av. (Mrs Nellie.)
 —Wm H, driver W F & Co Exp, r Main nr Dale, Nob Hill. (Mrs Gussie V.)
 —Wm H, porter Perkins Crockery Co, r 919 N El Paso.
 —W J, rms 115 Pueblo av.
 Kingsbury Corydon G, bailiff Dist Court, r 418 E Huerfano. (Mrs Frances A.)
 —Frank H, r 117 N Nevada av. (Mrs V Nora.)
 —John L, r 20 W Rio Grande. (Mrs Rosella M.)
 —Mrs V Nora, boarding, 117 N Nevada av.
 Kingsolver Charles C, trav agt, r 31 Cheyenne boul. (Mrs Hattie M.)
 —Henry M, engr, r 1025 E Boulder. (Mrs Sarah J.)
 Kiniry James W, tinner Kester & Robbins, r 1643 Colorado av. (Mrs Cora.)
 Kinkeade, see also Kincaid.
 —Emma J, designer Van Briggie Pottery Co, b 122 Pueblo av.
 —Missouri J, r 122 Pueblo av.
 Kinnear Warren, rms 1111 Colorado av.
 Kinney, see also Kenney.
 —America, rms 322 E Costilla.
 —Deborah P (wid Wm), b 510 W Yampa.
 —Dwight, student, b 510 W Yampa.
 —Elizabeth, ftr. Giddings Bros, r 529 N Weber.

King Mrs Emma D, prin Longfellow School, b National Hotel, Colo City.
 —Florence, opr Colo Tel Co, b 905 N Custer av.
 —George, electr Citizens L, H & P Co, b 701 S Cascade av.
 —James, rms 430 E Huerfano.
 —Kate J, student, b 510 W Yampa.
 —Maggie H (wid Eugene B), b 1127 N Cedar.
 —Roland D, mgr Colo Auto & Supply Co, 122 N Cascade av, rms 226 DeGraff Bldg.
KINNEY WM P (Kinney & Kinsley), Sec and Treas Exch Registry & Guaranty Co and C S Mining Stock Assn, r 510 W Yampa. (Mrs Nellie H.)
KINNEY & KINSLEY (W P Kinney, S H Kinsley), Attorneys-at-Law, 31 to 34 P O Bldg, Tel Main 236.
 Kinnikinnick Hall, 831 N Tejon.
 Kinnison Albert L, barber J R Weymar, r 118 S Wahsatch av. (Mrs Ada.)
 Kinoshoti S, lab Pike View Mine, r Pike View.
 Kinsel Albert O, moved to Cedar Rapids, Ia.
 Kinsky, student High School, b 1340 N Weber.
 —Arthur C, student, b 1340 N Weber.
 —Kathleen M, student High School, b 1340 N Weber.
 —Samuel H (Kinney & Kinsley), r 1340 N Weber. (Mrs Mabel V.)
 Kinsman Clement A, photog, b 122 Manitou av, Colo City.
 —Clement W, real est, r 122 Manitou av, Colo City. (Mrs Jennie R.)
 —Earl, student, b 1610 S Tejon.
 —Mrs E E, rms 429 E Pike's Peak av.
 —Hazel O, clk, b 1610 S Tejon.
 —Helen M, clk The Emporium, b 1610 S Tejon.
 —Herbert C (Kinsman & Wolff), r 329 Colorado av, Colo City. (Mrs Ella.)
 —Herbert K, barber, 421 S Tejon, r 617 N Nevada av. (Mrs Katherine T.)

The H. A. Gaebel Engraving Co.

MAKERS OF GOOD CUTS FOR PRINTING PURPOSES
 412 1-2 SANTA FE AVE. PUEBLO, COLO. PHONE UNION 761

Burgess

Groceries and Meats
 112 North Tejon Street

KIN Colo. Springs, Colo. City and Manitou Directory. KIS 349

Kinsman Ida, clk Hibbard & Co, b 1610 S Tejon.
KINSMAN MRS KATHERINE T, Dressmaker and Ladies' Tailor, 617 N Nevada av, r same, Tel Black 83.
 —Martha J, student, b 122 Manitou rd.
 —May, student, b 329 Colorado av, Colo City.
 —Wilmer M, fireman, r 1610 S Tejon. (Mrs Clara.)
 —& Wolff (H C Kinsman, F L Wolff), real est, 404 Colorado av, Colo City.
 Kinter Mrs Clara, r 442 Manitou av, Manitou.
 Kintner Cora M, b 902 Jefferson, Colo City.
 —Karl L, electr, b 902 Jefferson, Colo City.
KINTNER LEO A (Williams & Kintner), r 902 Jefferson, Colo City, Tel Home 206. (Mrs Etta J.)
 —Wilbur F, carp, r 902 Jefferson, Colo City. (Mrs Lizzie E.)
 Kipling Wm N, b 211 W Cimarron.
 Kipp Guy O, lab C S Elec Co, r 211 Center. (Mrs Mattie L.)
 —Wm E, grocer, 306 E Pike's Peak av, r rear 16 S Corona. (Mrs Hattie.)
 Kippe Mabel, student, rms Y W C A.
 Kippie Catherine (wid Alexander), r 18 S Wahsatch av.
 Kirby Mrs Emma F, r 922 E Moreno av.
 —Genie K (wid John M), b 1932 N Tejon.
 —James, millman Portland Mill, rms 123 S Cascade av.
 —Wm B, town trustee, r 134 Washington av, Manitou. (Mrs Mary J W.)
 Kirchner Kate, b 324 Lincoln av, Colo City.
 Kirchner Earl, moved to Cripple Creek.
 Kirk Benjamin W, rms 142 Grand av, Manitou. (Mrs Theresa L.)

Kirk Harvey E, barber J C Campbell, r 223 E Cimarron. (Mrs Elizabeth F.)
 —James, student C S Bus Coll, rms 2410 N Walnut.
 —Wm M, lab, r 2410 Rock Island av. (Mrs Martha A.)
 Kirkham Wm H P, repr, b 115 E Cimarron.
 Kirkpatrick Mrs Carrie S, moved to Denver.
 —Charles T, painter, r 2305 S Weber. (Mrs Clara.)
 —Ella R, nurse, 1336 N Tejon, rms same.
 —Thomas L, student, rms 9 W Boulder.
 Kirkwood Helen G, student, b 1409 S Nevada av.
 —Thomas C sr, died Apr 26, '09, age 71.
KIRKWOOD THOMAS C (Giddings Bros), r 1414 N Tejon, Tel Main 1353. (Mrs Lillie M.)
 —Willis L, sec Gold King Mining Co, r 1409 S Nevada av. (Mrs Alice C.)
 Kirn, see Kern.
 Kirsch Mary, r 1017 1/2 S Sahwatch.
 Kirschner Elias M, furrier, 10 E Pike's Peak av, r 126 N Chestnut. (Mrs Yetta.)
 Kirton Edwin M, sec Isabella Mines Co, 312 Hagerman Bldg. (Mrs Harriet M.)
 Kiser, see Keiser and Kizer.
 Kissel Charlotte S, student Cutler Academy, b 1110 N Tejon.
 —Godfrey, r 1110 N Tejon. (Mrs Josephine B.)
 —Rebecca M, b 1110 N Tejon.
 Kissel Esther, student, b 323 Colorado av, Colo City.
 —Isaac J, eng C M Ry, r 1116 Washington av. (Mrs Olive.)
 Kistler Edward F, baggageman Union Depot, rms 804 E Kiowa. (Mrs Lela B.)
 —Plez M, lawyer, 509 Exch Nat Bank Bldg, r 1230 Washington av. (Mrs Ida L.)

The Hyde Paper Co.

100-102 S. Victoria Ave., Pueblo, Colo.

Wrapping Paper
 Twine

Paper Bags
 Printers' Supplies

Writing Paper
 Stationery

The El Paso Ice & Coal Co.
 ARTIFICIAL ICE
 COLORADO'S BEST COAL
 EL PASO DISTILLED WATER
 29 N. Tejon St. Phones 46 & 91

"El Paso" Distilled Water
 Colorado Mineral Water Co.
 Pure Spring Water
 for Domestic Use
 Headquarters, Robinson Drug Co.
 TELEPHONES MAIN 4 AND 583



Johnson & Murphy Shoes
Ralston Shoes for Men

Robbins
ON THE CORNER.

350 KIT R. L. POLK DIRECTORY CO'S. 1910 KLU



The El Paso Ice & Coal Co.
 ARTIFICIAL ICE
 COLORADO'S BEST COAL
 EL PASO DISTILLED WATER
 29 N. Tejon St. Phones 46 & 91

Kitchen Mrs Jessie J, b 418 S Tejon.
 —Mamie E, b 316 E Vermijo av.
 —Mary L (wid Henry), r 316 E Vermijo av.
 Kittleman John G, clk Shields-Morley Gro Co, r 1424 S Nevada av. (Mrs Ida A.)
 —Lawrence R, clk Shields-Morley Gro Co, b 1424 S Nevada av.
 —Mary E, student, b 1424 S Nevada av.
 —Samuel W, student, b 1424 S Nevada av.
 Kittredge Anna, rms 616 N Weber.
 —James T, photog, res 819 S Sierra Madre. (Mrs Floretta.)
 —Luther O, cond C S & I Ry, r 602 S Nevada av.
 Kittrell Mrs E Belle, cook Colo School for D and B.
 Kizer, see also Kaiser and Keiser.
 —Wm J R, millman Portland Mill, r 11 S 15th. (Mrs Anna E.)
 Klager Rosa, cook 1232 N Nevada av.
 Klase Emma A, maid 1519 N Nevada av.
 Klatt Dorothy E, rms 387 Manitou av, Manitou.
 —Margaret, rms 387 Manitou av, Manitou.
 Kleberg Inger, housekpr 405 W Cheyenne rd.
 Klein, see also Cline.
 —Mrs Caroline S, r 811 Custer av.
KLEIN C S, Osteopathic Physician, Graduate American School Under the Founder, Dr A T Still, and Pres Colo Springs Infirmary of Osteopathy, Lady Attendant, 601-605 Exch Nat Bank Bldg, Tel Main 1370, Hours 8 to 12 a m, 1 to 6 p m, r 516 N Cascade av, Tel Main 2463. (See p —.)

Klein Emma, student, b 30 E Columbia.
 —Eva, domestic Glockner Sanitarium.
 —George A, b Union Printers' Home.
 —John N, moved to Portland, Ore.
 —Louis, framer S T Seddon, rms 201 S Nevada av.
 —Max W, watchmkr S S Klein, b 30 E Columbia.
 —Rudolph, student, b 30 E Columbia.
KLEIN SOLOMON S, Jeweler and Watchmaker, Many Years' Experience in London, Paris, Berlin and New York, Reliable Work, Lowest Prices, 16 E Huerfano, Tel Main 2448, r 30 E Columbia. (Mrs Fannie E.)
 Kleinhaus Arthur E, fireman Portland Mill, b 1424 Colorado av.
 Klemmedson Gunnar, student, b 616 W Kiowa.
 —Magnus, patternmkr C S & C C D Ry, r 616 W Kiowa. (Mrs Matilda.)
 Kleven Lena, domestic 1019 N Nevada av.
 Klintworth John, millman U S R & R Co, r 113 Lincoln av, Colo City.
 Kloepfer Anne, stenog A J Lawton, b 944 S Cascade av.
 —Daisy, binder, b 944 S Cascade av.
 —Frederick C, pressman Gazette, r 6 E Mill. (Mrs Margaret E.)
 —John G, barber Wm Fernsworth, r 944 S Cascade av. (Mrs Margaret.)
 —Louis, b 944 S Cascade av.
 —Rita, folder Prompt Printery Co, b 944 S Cascade av.
 —Wm, pressman Gazette, r 34 W Mill. (Mrs Geneva.)
 Kloefer Wm C, signaler, r 715 E Huerfano. (Mrs Edith M.)
 Klopfe Frank, blksmith C M Ry, r 317½ Colorado av, Colo City. (Mrs Nellie.)
 Klun Karl, millman U S R & R Co.
 —Frank, millman U S R & R Co.
 Klune Joseph, fireman Golden Cycle Mill, b 324 Jefferson, Colo City.

H. A. SCURR

INSURANCE:

Fire, Life and Accident

NOTARY PUBLIC

Phone Black 732 20 S. Tejon St.

KNA Colo. Springs, Colo. City and Manitou Directory. KNI 351

Knapp Mrs Alzina M, died Aug 21, '09, age 79.
 —Emma, domestic 41 W Cache la Poudre.
 —Emma L, student, b 716 W Huerfano.
 —Ethel M, student, b rear 215 S Wahsatch av.
 —Frank J, tel opr Union Depot, r 520 E Bijou. (Mrs Belle.)
 —Harry G, moved to St. Louis.
 —Henry O, miner Curtis Coal Mine, r rear 215 S Wahsatch av. (Mrs Louisa C.)
 —Roy J, moved to Denver.

Kniffen Shearl C, pipeftr Golden Cycle Mill, rms 410 N 4th, Colo City.
 Knight Anita E, nurse 219 E San Miguel, rms same.
 —Annie E, domestic Glen Eyrie.
KNIGHT BARTON P, Real Estate and Mines, 919 N Wahsatch av, r same. (Mrs Maria E.)
 —Bessie, student, rms McGregor Hall.
KNIGHT-CAMPBELL MUSIC CO, T Forman Parker Mgr, Steinway and other Pianos, Victor Talking Machines, A B Chase, Sohmer-Cecilian and other Player Pianos, 226 N Tejon, Tel Main 558. (See adv.)



The Knight-Campbell Music Co.

For 36 Years Steinway Dealers

Other High Grade Pianos, Player Pianos, Organs, Victor Talking Machines and Records. Lowest Prices. Easy Payments.

226 North Tejon St. Colorado Springs

Knaus Florence E, student, rms McGregor Hall.
 —Leona, asst sec Fountain Valley L & I Co, rms 327-N Weber.
 Kneip Augusta, tchr Bancroft School, r 310½ Lincoln av, Colo City.
 Kneller Agnes, emp Elite Laundry, b 425 Jackson, Colo City.
 —Charles, b 425 Jackson, Colo City.
 —Harry M, carp, r 425 Jackson, Colo City. (Mrs Lottie.)
 —Thomas T, mach C S & C C D Ry, r 1325 Grant av. (Mrs Goldie H.)
 Kniest Adele L, b 1207 N Corona.
 —Elizabeth (wid John B), r 1207 N Corona.

Knight Mrs Delilah E, r 934 Colorado av, Colo City.
 —Emmett R, plmbr Argust Bros, b 217 N Institute.
 —Eva, student, rms McGregor Hall.
 —Harry D, tmstr Newton Lbr & Mfg Co, r 519 S Nevada av. (Mrs Mary.)
 —Joseph, hlpr C M Ry, r rear 419 Rosita av, Colo City.
 —J Alfred, student, b 919 N Wahsatch av.
 —Lenora, domestic Glen Eyrie.
 —Leonard, r 831 Lincoln av, Colo City. (Mrs Emily C.)
 —Lester, fireman, r 918 N Spruce. (Mrs Margaret M.)

Colorado Mineral Water Co.
 HEADQUARTERS ROBINSON DRUG CO.
 PHONES MAIN 4 AND 583
 J. R. Ballard, Prop.

Distinctive and Original Ideas is What Has Placed Our Product in a Class by Itself, and Keeps It There. Results Tell the Story



Waterman Press

A. B. WATERMAN PROPRIETOR

112 EAST CUCHARRAS ST. PHONE MAIN 1154

WEBER CYCLE and SUPPLY COMPANY

6E. Kiowa St. Phone Main 466

Automobile Accessories Best Equipped VULCANIZING PLANT in the city

ALEX. MACKENZIE

21 E. Bijou Street
Telephone Main 1193
Merchant Tailor

352 KNI R. L. POLK DIRECTORY CO'S. 1910 KOH

- Knight Lester P, lab, b 918 N Spruce.
—Marjorie L, student, b 519 S Nevada av.
—Maude A, student, b 918 N Spruce.
—Mayme, b rear 419 Rosita av, Colo City.
—Rev Robert L, rms Spaulding House.
—Sarah P (wid Thomas), r 504 W Kiowa.
—Sheppard M, buttermkr, b 519 S Nevada av.
K P Halls, 320 DeGraff Bldg, Templeton Blk, Colo City and 206 Manitou av, Manitou.
K of P Hall (colored), 124 E Huerfano.
Knoebel John B, died Jan 1, '10, age 78.
—Mrs Matilda, r 150 Waltham av, Manitou.
Knokle Charles, hlpr, rms 104 Main, Colo City.
Knoll Caroline M, b 1724 Wood av.
—Theodore, rancher, b 208 S Cascade av.
Knott Mrs Susan M, dressmkr, 432 E Platte av, r same.
Knowles, se also Nowles.
—George, grocer, 847 Cache la Poudre, r 843 same. (Mrs Anna F.)
—Robert, r 513 2d, Roswell. (Mrs Amy A.)
Knowlton Florence P (wid Richard G), r 430 N Weber.
—George W, r 510 4th, Roswell. (Mrs Melissa O.)
—Richard G, died July 5, '09, age 30.
—Warren W, slsmn Nat Realty Co, r 402 E San Rafael. (Mrs Hatie A.)
Knox George S, gardener, b 317 N Sheridan av.
—Guy C, adv dept Telegraph, r 516 N Cascade av. (Mrs Mayme L.)
—James D, dist dep Head Consul M W of A, r 317 N Sheridan av. (Mrs Mary.)
—John J, r 114 W Del Norte. (Mrs Florence N.)
—Lyle L, carrier P O, r 239 N El Paso. (Mrs Daisy D.)
—Margaret, bkpr White Sewing Mach Co, rms 323 E Bijou.
—Mattie, laund, r 828 S Wahsatch av.
Knox Robert C, b 317 N Sheridan av.
—Theodore G, r 431 W Uintah. (Mrs Lydia M.)
Koale Mrs Anna, moved to Denver.
Kob Carol, moved to Denver.
Koch, see also Cook.
—Alexander, lab U S R R Co, r 109 S 3d, Colo City. (Mrs Mary.)
—Ferdinand F, clk W F Meyer, rms Y M C A.
—Frank J, cigars, Alamo Hotel, r 720 S Tejon. (Mrs Maude O.)
—Frederick A, buyer, r 715 N Tejon. (Mrs Katherine S.)
—Lena, domestic, 531 E Columbia.
—Louis, porter Alamo Hotel, rms same.
—Louis J, clk D & R G R R, rms 414 W Bijou.
—Louis W, mach C M Ry, r 123 Washington, Colo City. (Mrs Della E.)
—Wm, asst eng Glen Eyrie.
Kochis Stephen, miner Curtis Coal Mine, r Curtis P O.
Koechler Selma (wid Charles), r 330 E Bijou.
Koehler Alexander, loans, 8 O'Brien Bldg, r 822 W Cucharas. (Mrs Mamie.)
—Ferd M (C S Brokerage Co), b 822 W Cucharas.
—Maude W, milliner, b 822 W Cucharas.
—Paul R, died June 9, '09, age 37.
Koentz Mrs Christine L, waiter Phelps Dining Room, r rear 815 N Tejon.
—Gerald M, reporter, r rear 815 N Tejon. (Mrs Christina L.)
Koerner John C, slsmn, r 312 W St Vrain. (Mrs Anna M.)
Koester, sec Kester.
Koff, coachman, r 816 W Cheyenne rd. (Mrs Pauline.)
Kohl, see also Cole.
—Walter B, contr, r 1618 N Nevada av. (Mrs Katherine A.)
Kohlbeck Barbara A, domestic, 1224 N Nevada av.
Kohler Edward R, moved to Braman, Okla.

The El Paso Ice & Coal Co.
 ARTIFICIAL ICE
 COLORADO'S BEST COAL
 EL PASO DISTILLED WATER
 29 N. Tejon St. Phones 46 & 91

It is All The Rage! "John R" Brand Kansas Hard Wheat Flour
The Hemenway Grocery Co. Agents
 115 South Tejon 1201 North Weber

Kaufman's

EVERYTHING FOR EVERYBODY

The Store of the People
Phone Main 467

KOH Colo. Springs, Colo. City and Manitou Directory. KRA 353

- KOHLER FRED E, Mgr Out West Tent & Awning Co, 113 1/2 N Tejon, Tel Main 1261, r 320 S Nevada av, Tel Main 2298. (Mrs Bertha E.)
 —Rev Henry Irving, pastor Church of the United Brethren in Christ, r 417 S Cascade av. (Mrs Edith A.)
 —John, dairyman Union Printers' Home.
 Kohn, see also Cahn, Cohen and Kahn.
 —Adolph, propr Idle Hour Theatre, 523 Colorado av, Colo City, r 309 same.
 Kohtz Fred O, mgr J G Morgan Brokerage Co, 24 Midland Blk, r 615 E Yampa. (Mrs J Margaret.)
 Koke Earl, student, b 2121 N Nevada av.
 —Frank propr Golden Rule Grocery & Mkt, 128 S Nevada av, r 2121 N Nevada av. (Mrs Elizabeth.)
 Kollmuss Joseph, waiter Antlers Hotel, rms 27 W Bijou.
 Kondo Fred, houseman, 2d cor Beech av, Broadmoor.
 Konig Frank, lab, b 24 N Sierra Madre.
 Kontur Frank, lab, r 418 Robinson, Colo City. (Mrs Anna.)
 Koon, see also Coon.
KOON CHARLES O, Staple and Fancy Groceries and Meats, 111 E Caramillo, Tel Main 297, r 115 same (Mrs Charlotte E.)
 —Mildred J, student, b 115 E Caramillo.
 Koons, see also Coons.
 —Inez A, student, b 225 N Prospect.
 —Samuel R, carrier P O, r 702 N Prospect. (Mrs Margaretta.)
 —Virgil C, carrier P O, r 225 N Prospect. (Mrs Mary A.)
 K P Mining, Milling & Prosp Co, W W Williamson sec, 40 First Nat Bank Bldg.
 Kopesky Frances (wid Charles), r 520 N Weber.
 —Lydia, student, b 520 N Weber.
 —Mamie, student, b 520 N Weber.
 Kopetsky Frank, b 941 S Conejos.
 —Joseph P, rancher, b 914 S Conejos.
 —Mrs Katherine, r 941 S Conejos.
 Koppe Anton, lab, b 428 S Conejos.
 —Robert, janitor, r 428 S Conejos.
 Kora C, lab Pike View Mine, r Pike View.

J. D. HILTBRAND
 THE HIGH GRADE
Mehlin Pianos
 125 1-2 N. Tejon Tel. Main 913

- Korn Bernard F, watchmkr H E Kapelke, rms 422 E Pike's Peak av. (Mrs Jennie.)
 Korsmeyer Alexander M, bkpr Wills, Spackman & Kent, r 219 E St Vrain. (Mrs Lillian S.)
KORSMEYER DRUG CO, F W Korsmeyer Pres, Treas and Gen Mgr, 16 E Pike's Peak av, Tel Main 80.
 —Erma, student, b 1411 N Weber.
KORSMEYER FREDERICK W, Pres, Treas and Gen Mgr Korsmeyer Drug Co, r 1411 N Weber, Tel Red 503. (Mrs Jennie S.)
 Kosch John, miner Curtis Coal Mine, r Curtis P O. (Mrs Annie.)
 —Mary, emp C S Laundry, b Papeton.
 Kouba Wm W, emp Bloom & Slickerman, b 503 S El Paso.
 Kouns Alvin P, porter W F & Co Exp, rms 518 E Pike's Peak av.
 Koutoulas Antonio, rms 305 S Cascade av.
 Kovarik Frank J, driver, r 1702 Lincoln av. (Mrs Anna Z.)
 Kozak Joseph, lab C M Ry, r 1017 Teluride av, Colo City. (Mrs Julia A.)
 Kozel Norbert, millman, r 406 S 6th, Colo City. (Mrs Anna.)
 Kradock Michael, miner Rapson Coal Mine, r Curtis P O.
KRAKER ALFRED S, Supt Kaufman & Co, r 102 E St Vrain, Tel Main 2043. (Mrs Mary R.)
 Krambeck Wm H, trav agt, r 226 N Wahsatch av. (Mrs Anna.)
 Kramer, see also Cramer.
 —Albert J, died June 23, '09, age 36.
 —Anna C (wid Albert J), propr The Kramer, 25 W Bijou.

MANITOU UTE CHIEF SODA WATER
 DELIVERED FRESH FROM THE SPRING DAILY
 Colorado Mineral Water Co.
 J. R. Balland, Prop.

3rd Floor Opera House Block
Colorado Springs Business College
 Commercial Shorthand and Typewriting Courses

The BROWN LUMBER CO.

20 to 32 W. Vermijo Ave.
Telephone Main 102

LUMBER and PLASTERING MATERIAL
BUILDERS' HARDWARE

354 KRA R. L. POLK DIRECTORY CO'S. 1910 KUN

**DON'T PAY RENT
BUY**
AND BE ONE OF US
PIKE'S PEAK REALTY CO.
5 1-2 N. Tejon St. Over Busy Corner

Kramer Charles S, trav agt, r 125 E 1st, Ivywild. (Mrs Osie E.)
—Emanuel M, r 408 N 15th. (Mrs Georgia.)
—John L, painter J N Klein, r 219 E Kiowa. (Mrs Kate D.)
—Julia, b 913 S Cascade av.
—Lulu M, student, b Ticknor Hall.
—Matilda M (wid Peter), r 913 S Cascade av.
—Osie, real est, 4 P O Bldg, r 125 E 1st, Ivywild.
—Peter A, b 913 S Cascade av.
—The, Mrs A C Kramer propr, furn rooms, 25 W Bijou.
—Wm A, carp, r 1012 Lincoln av, Colo City. (Mrs Belle M.)
Kranz Henry (Kranz & Triffet), r 528 E Pike's Peak av. (Mrs Anna.)
—Samuel, clk Simon Kranz, b 324 Colorado av, Colo City.
—Simon, clothing, 513 1/2 Colorado av, Colo City, r 324 same. (Mrs Rosa.)
—& Triffet (Henry Kranz, Wm Triffet), barbers, 25 E Huerfano.
Kratz Frederick, r 200 Laclede av. (Mrs Annie C.)
Kratzer Hary C, r 610 E St Vrain. (Mrs Edith H.)
Kraus Matthew, bkpr, rms 25 W Bijou.
Krause Dorothy, student Cutler Academy, b Antlers Hotel.
KRAUSE GEORGE A, Pres Colo Springs Co, Antlers Hotel Co, Nat Land & Imp Co, Colo Brick & Artificial Stone Co, Res Executor Estate of Gen Wm J Palmer, 7-8 Gazette Bldg, Tel Main 120, r Antlers Hotel. (Mrs Hattie C.)
Krauss Maria (wid Ernest C F), r 1811 N Weber.
Krebs A Sonnin, moved to Denver.

Kredel Margaret, nurse Glockner Sanitarium.
Kreider Isaiah, r 830 1/2 S Tejon. (Mrs Adaline.)
Kreiling Margaret (wid John H), r 306 E Cucharras.
Kremmling Irrigation & Land Co, R F Morton sec, 7 S Tejon.
Kreig Milton N, clk Bartleson Furn Co, r 518 W Platte av. (Mrs Nannie E.)
KRIGER JOHN W, Lawyer, 301-302 Colo Bldg, Tel Black 633, r 1519 N Tejon, Tel Main 1460. (Mrs Mattie M.)
Krogmoe John W, retoucher C E Emery, r rear 510 N Tejon.
Kroupa Frank E, carrier P O, r 43 E Telluride, Colo City. (Mrs Anna.)
Kruebbe Robert, b Union Printers' Home.
Krueger C Ernest, photog F H Weeks, r 541 E Platte av.
—Edward jr, student, rms 831 N Cascade av.
KRUG FRED BREWING CO, Colo City Ice, Fuel & Feed Co Agts, 431 Colorado av, Colo City, Tels West 90 and Home 90.
Kruger Lizzie, moved to St Louis.
Kuder Claude, waiter Cheyenne Mtn Country Club.
Kueck Julia A, b 2825 N Cascade av.
—Wm H, car repr, r 2825 N Cascade av.
Kugler Daniel E, watchmkr Ashby Jewelry Co, r 428 S Nevada av. (Mrs Leila C.)
Kuhlman August L, millman Houston Lbr Co, r 612 W Cucharras. (Mrs Meta.)
Kuhlman John H, b Union Printers' Home.
Kukulan Jacob, millman, r 1024 Lincoln av, Colo City.
—Michael, millman, b 1024 Lincoln av, Colo City.
Kulma Mrs Mary, r rear 519 Robinson, Colo City.
Kunasz Rev Rudolph, moved to Denver.
Kuntz Harry, cigarmkr, rms 116 N 5th, Colo City.

B. BENTON Carpenter and Contractor
ALL WORK GUARANTEED
116 Exchange Place Phone Red 233

E. G. PASTER Contractor and Builder

Shop 4 E. Kiowa St. Phone 801
Residence Phone 987

KUN Colo. Springs, Colo. City and Manitou Directory. LAH 355

KUNTZ JACK S, Propr Opera House Pharmacy, 18 N Tejon, Tels Main 490 and 491, r 24 S Weber. (Mrs Bertha. (See adv.)
Kuntze Charles J, tailor D S Salisch, r 630 E Boulder. (Mrs Ottilie.)
Kupper, see also Cooper.
—Mary, smtars J S Appel Suit & Cloak Co, rms 712 N Weber.
Kuppleman Emma, domestic, 1210 N Tejon.
Kurie, see also Currie and Curry.
—Charles W, broker, 45 P O Bldg, r 1519 N Nevada av. (Mrs Mary W.)
—Charles W jr, moved to Cripple Creek.
Kurrle Mary, stenog Chinn & Strickler, r 2108 Armstrong av.
Kurtz Charles L, pres Guanajuato Red & Mines Co, r Columbus, O.
—Fred S, clk W A Fiedler, b 103 S Tejon.
—Walter P, bkpr Colo Title & Trust Co, r 1307 N Wahsatch av. (Mrs Sarah C.)
—Wilbert B, clk, b 315 E Uintah.
Kusik, see Cusick.
Kvalshaug Mrs Hilda A, r 722 E Platte av.
Kyar Christian, tailor, r 1022 Arcadia. (Mrs Anna M.)
Kyle Mary A, rms 1508 Wood av.

L

La Barre Clarence E, marker C S Laundry, r 102 S Weber. (Mrs Bertha E.)
—Mabel, nurse, 1315 Wood av.
Le Bau, see Le Beau.
LABOR NEWS, H & H Printing Co Pubs and Proprs, 123 E Kiowa, Tel Main 782. (See p 8.)
—Organizations, see pages 55 and 56.
Labus Mara L (wid Charles), b 218 Colorado av, Colo City.
Lacey Charles W, driver Antlers Livery, r 522 W San Rafael.
—Irene L, student, b 522 W San Rafael.
—James I, saloon, 518 Colorado av, Colo City, r 215 Monroe, Colo City. (Mrs Julia.)

DEICHMANN & DOUGLAS

We Make All of Our
TRUNKS

Phone Main 1593 III N. Tejon

Lacey Leah, rms 625 Washington av, Colo City.
—Margaret, b 522 W San Rafael.
—Mary J (wid James), b 215 Monroe, Colo City.
—Morris J, bkpr Antlers Livery, r 326 E Boulder. (Mrs Lula E.)
—Mrs Rose L, moved to Denver.
Lackey Joseph H, comp Gazette, b 1401 S Nevada av.
—Lilla L, b 1401 S Nevada av.
—Maggie B, student, b 1401 S Nevada av.
LACKEY ROBERT L, Sec, Treas and Mgr Merino Live Stock Co, 1401 S Nevada av, r same. (Mrs Mattie E.)
Laclede The, Mrs C M Quackenbush propr, furn rooms, 222 1/2 E Pike's Peak av.
La Court The, Mrs Cora E Nagel propr, furn rooms, 105 E Vermijo av.
Lacy Charles W, rms 522 W San Rafael.
—David, lab, r 1020 Monroe, Colo City. (Mrs Sibbie.)
—David H, lab, b 1020 Monroe, Colo City.
Ladd Myron E, tmstr, b 612 E Columbia.
LA FRANCES CORSET CO, Mrs Mattie Johnson Mgr, 113 N Tejon.
Lagerborg Alexander, driver C G Strang, b 720 E Uintah.
—Frieda M (wid August), r 720 E Uintah.
—Herman A, driver The Acacia, b 720 E Uintah.
Lagon Ritta, mhr Mme M D Hillmer, rms El Paso Apts.
Lahrman Carl L, student, rms Hagerman Hall.

GOOD HEALTH DRINK WATERS THAT ARE PURE
MINERAL WATERS DELIVERED
Colorado Mineral Water Co. Everything in Mineral Water
Headquarters, ROBINSON DRUG CO. J. R. BALLARD, PROPRIETOR
Telephones Main 4 & 583

SIGNS of EVERY DESCRIPTION
W. E. Hawk 22 1/2 S. Tejon St. Phone Black 631

ARTIFICIAL ICE
COLORADO'S BEST COAL
EL PASO DISTILLED WATER
The El Paso Ice & Coal Co.
29 N. Tejon St. Phones 46 & 91

The El Paso Ice & Coal Co.
 ARTIFICIAL ICE
 COLORADO'S BEST COAL
 EL PASO DISTILLED WATER
 29 N. Tejon St. Phones 46 & 91

Phone 13 For the **Prompt Plumbers** **Phone 13**
BARNES-STEPHENS PLUMBING & HEATING COMPANY
 208 NORTH TEJON

356 LAH R. L. POLK DIRECTORY CO'S. 1910 LAM

GREWELL COAL CO.
 **COKE and WOOD**
 Office 110 N. Tejon St. Yard Phone 2140
 Phone 1271

Lahrman James J, bartndr J I Lacey, r 11 N 18th. (Mrs Olive.)
 Laing, see also Long.
 —Della M (wid Herbert G), r 1629 N Tejon.
 —Jean E, tchr, b 1629 N Tejon.
 —Katharine M, student, b 1629 N Tejon.
 —Margaret A, student High School, b 2118 N Nevada av.
 —Mary A M, clk Giddings Bros, b 2118 N Nevada av.
 Lair Alonzo G, miner, r 1019 S Weber. (Mrs Emma B.)
 —Clyde J, lab, b 1019 S Weber.
 —Mrs Emma V, r 232 E Mill.
 —Ida I, b 1019 S Weber.
 —James A, tmstr, r 837 N Spruce. (Mrs Laura A.)
 —Mrs Sarah, rms 826 E Vermijo av.
 —Sarah E (wid Daniel F), b 724 E Huerfano.
 Laird Mary E, moved to Kutch, Colo.
 —Zena, rms 107 S Nevada av.
 Lake Charles W, student Cutler Academy, b 329 E Dale.
 —Gleason C, chemist Dept of Health, rms Hagerman Hall.
 —Gordon P, student Colo Coll, b 220 E Monument.
 —John W, baker McRae Cafe, b 813 N Walnut.
 —Louise I, rms 733 N Corona.
 Lakin James H, rms 415 E St Vrain.
 Lallier Claude, electr, b 514 N Cascade av.
 Lalley Thomas J (Pike's Peak C & E Co), rms Rex Hotel.
 La Londe A Francis, shoer Jockey Club Shoeing Shop, r 815 E Cucharas. (Mrs Clara M.)
 —Henry R, foreman C M Ry, r 108 Colorado av, Colo City. (Mrs Leontine.)

LaLonde John E, iron wkr Hassell Iron Wks Co, r 134 W Mill. (Mrs Ethel.)
 —Mary C (wid John D), b 508 S Nevada av.
 La Mar George H, iron wkr, b 130 E Huerfano.
 —Mrs Jessie, b 1415 Colorado av.
 —Samuel R, miner Danville Coal Mine, r Curtis P O. (Mrs Emma.)
 Lamb Charles, opr C M Ry, r 620 S Tejon.
 —Henry W, tchr, r 1005 N Wahsatch av. (Mrs Frances L.)
 —James L, grocer, 525 Colorado av, Colo City, r 307 Jefferson, Colo City. (Mrs Lucy E.)
 —Letitia E, student, rms McGregor Hall.
 —Marguerite, student, b 215 W Cimarron.
 —Sidney B, student, b 214 E Dale.
 —V E, patrolman Police Dept.
 Lambert Alexander, cook Antlers Hotel, rms 25 W Bijout.
 —Mrs Geda, furn rooms, 501 1/2 Colorado av, Colo City.
 —Jesse E (Lambert & Mantz), rms 501 1/2 Colorado av, Colo City. (Mrs Geda.)
 —Lena, emp The Delicatessen, r 18 E Costilla.
 —M Frank, carp, r 1411 S Tejon. (Mrs Ida M.)
 —& Mantz (J E Lambert, Gus Mantz), saloon, 514 Colorado av, Colo City.
 Lamberton Arthur C, b 615 N Tejon. (Mrs Estella.)
 Lambotte Marguerite, pianist, rms 216 N Weber.
 Lamcool Mrs Caroline, rms 15 W Van Buren.
 Lamkin Ernest J, moved to Greenville, Texas.
 —Joshua R, lab, r 1012 S Weber. (Mrs Della S.)
 Lamonda Frank, lab, b 2028 Armstrong av.
 —Joseph, lab, r 2324 N 7th. (Mrs Lena M.)
 Lamont Berrelle, millman, b 520 Robinson, Colo City.

Lumber, Sash, Doors, etc. Planing Mill in Connection
Crissey & Fowler Lumber Co.
 117-123 W. Vermijo Avenue Telephone Main 101

Candies, Cakes, Ice Cream, Dainty Lunches
MUETH'S 26 N. Tejon Street
 Where Quality is the First Consideration

LAM Colo. Springs, Colo. City and Manitou Directory. LAN 357

W. I. LUCAS
BICYCLES and REPAIRING
 119 N. Tejon Phone Main 900

Lamont Charles H, hlpr C M Ry, b 520 Robinson, Colo City.
 —Rev Duncan, r 310 Jefferson, Colo City. (Mrs Katherine.)
 —James P, carp, r 520 Robinson, Colo City. (Mrs Mary.)
 Lamphere Mrs Ellen, b 304 E Monument.
LAMPHERE GEORGE W, Asst Supt International Protective Assn, 25 Giddings Bldg, r 304 E Monument.
 Lanbeck H W, lab C M Ry.
 Lance Bert, emp Citizens L H & P Co, r Papeton. (Mrs Susie L.)
 Lancy Wm, molder Hassell Iron Wks Co.
 Land Clara B, stenog, r 712 N Wahsatch av.
 —George A, tmstr, r 921 E Vermijo av. (Mrs Lucinda.)
 —George C, lab A T & S F Ry, r 220 E Rio Grande. (Mrs Hettie.)
 —Henrietta, student, b 921 E Vermijo av.
 —John R, miner, r 1001 S Weber. (Mrs Eliza V.)
 —Wm M, elev opr The Arlington, b 921 E Vermijo av.
 Landaker Mrs Alice, moved to Denver.
 Landau Samuel M, adv mgr Hub Clo Co, rms 623 N Weber.
LANDEEN THEODORE, Brick Layer, Plasterer and Cement Worker, 1621 N Royer, r same. (Mrs Amanda O.)
 Landers Harriet B, bkpr Chas P Bennett.
 —Mark T, student, b 1012 N Walnut.
 Landfair James, butler, 1729 N Cascade av.
 Landis Ray, student, b 436 E St Vrain.
 Landmesser Otto E, eng, r 118 N Chestnut.
 —Paul E, chef Alamo Hotel, r 637 E Boulder. (Mrs Kate.)
 Landon Guy H, rms M W Sanitarium.
 —Samuel, window dresser, b 623 N Weber.
 Landrum Eddine T, opr Colo Tel Co, b 512 E Kiowa.
 Lane, see also Layne.

Lane Mrs Alice S, r 412 Washington, Colo City.
 —Ella Moore, moved to Los Angeles.
 —Ira D, boiler mkr A T & S F Ry, r 233 S Wahsatch av. (Mrs Catherine H.)
 —John H, hlpr C S & C C D Ry.
 —Juanita, student Central Bus Coll, b 1625 N Corona.
 —Lyle V, messr, b 1625 N Corona.
 —Wm D, clk, r 1625 N Corona. (Mrs Anna I.)
 Lancy Ernest L, driver A M Wilson, b 175 Ute av, Manitou.
 —John A, driver r 175 Ute av, Manitou. (Mrs Alice M.)
 —Roy M, clk, b 175 Ute av, Manitou.
 Lang, see also Laing and Long.
 —Bertha D, rms 417 W Kiowa.
 —George B, moved to Crystola, Colo.
 Langan Mary, domestic, 1314 N Weber.
 Lange Bertha, waiter, F E Stokes, b 720 N Prosept.
 —Ida, clk J S Appel Suit & Cloak Co, b 117 N Nevada av.
 —Louise, clk J S Appel Suit & Cloak Co, b 117 N Nevada av.
 Langell Charles E, moved to Cardiff, Colo.
 Langford Mrs Della, smstrs Out West T & A Co, r 439 W Uintah.
 —Oscar, b Union Printers' Home.
 —Thomas F, tmstr Houston Lbr Co, r 439 W Uintah. (Mrs Della.)
 Langley Myrna C, moved to Denver.
 Langman Arthur R, gardener, b 1224 N Wahsatch av.
 —George J, gardener, 1224 N Wahsatch av. (Mrs Emily.)
 Langridge George H, moved to New Smyrna, Fla.
 —Henry, student, b 1637 Grant, Colo City.

Lake George Ice 10 1-2 East Pike's Peak Avenue
THE CITIZENS' ICE COMPANY
 Phone Main 520

FOR GOOD HEALTH DRINK WATERS THAT ARE PURE

MINERAL WATERS DELIVERED
PUEBLO MAGNETIC MINERAL WATER for Rheumatism, Bright's Disease and Kidney Trouble.
COLORADO MINERAL WATER CO., J. R. Ballard, Prop.
 Telephones Main 4 and 583. Headquarters, Robinson Drug Co.

The El Paso Ice & Coal Co.
 ARTIFICIAL ICE
 COLORADO'S BEST COAL
 EL PASO DISTILLED WATER
 29 N. Tejon St.
 Phones 46 & 91

W. W. Williamson Real Estate, Loans
Insurance
 Rooms 40-41 First National Bank Bldg. Phone 476

358 LAN R. L. POLK DIRECTORY CO'S. 1910 LAS

Real Estate Insurance Loans
 23 1-2 N. TEJON ST.
 PHONE MAIN 209

Langseth John T, moved to Los Angeles.
 Langsfelt Alfred, plmbr, b 201 S Nevada av.
 Lanison Alice, cook Colo School for D and B.
 Lank Alice, tchr Cheyenne School b 312 Cheyenne boul.
 Lankes George H, student Colo Coll.
 Lanning Edward A, tmstr Rocky Mtn T & T Co, r 514 W Dale. (Mrs Ruby D.)
 Lansing Abbey T, cook, b 622 N Nevada av.
 —Charles B, student, b 622 N Nevada av.
 —Sarah M (wid Charles A), r 622 N Nevada av.
 Lanter David B, moved to Horton, Kans.
 Lantz Mrs Florence B, moved to Des Moines, Ia.
 —James E, trimmer, r 1104 High. (Mrs Lillian M.)
 Lanz Conrad, lab, r 19 Center, Ivywild. (Mrs Eliza.)
 Lanzendorfer Edmond C, lineman W U Tel Co, r 228 E St Vrain. (Mrs Elizabeth.)
 Lape John C, mach, rms 1731 Washington av. (Mrs Ida.)
 —Mrs Martha, rms 14 W Bijou.
 La Porte Michael, cook Park Bakery, r 845 E Kiowa. (Mrs Annie M.)
 Lapp Clayton, student Cutler Academy, b 722 N Weber.
 Laramie, Hahn's Peak & Pac Ry, C B Campbell pass agt, 419 Mining Exch Bldg.
 Large Ann, domestic, 832 N Cascade av.
 Larkin Charles M, died Aug 14, '09, age 41.
 —Mrs Lucy J, r 226 Main, Roswell.

Larney Ely, miner Rapson Coal Mine.
 Larsen Christian L, wood wkr, r 1417 Lincoln av. (Mrs Bertha C.)
 —Frederick R, lab; r 2310 N Chestnut. (Mrs May.)
 —Sigtuna, smstrs, rms 22 Post Office pl.
 —Victoria, maid, 1332 Wood av.
 Larson Abraham, moved to Batavia, Ill.
 —Alveda, maid, 1604 N Tejon.
 —Amianda E, moved to Batavia, Ill.
 —Anna M, maid, 1831 N Tejon.
 —Mrs Annie S, r 317 N El Paso.
 —Belle, emp Elite Laundry, b 712 N Weber.
 —Carl A, rms M W Sanitarium.
 —Charles C, carp, r 317 N El Paso. (Mrs Anna S.)
 —Clara M, domestic, 620 N Cascade av.
 —Mrs Ella, r 243 N Institute.
 —Mrs Etta, rms 927 N Wahsatch av.
 —Fred, foreman, r 1726 Grant av. (Mrs Josephine.)
 —Henry M jr, student, b 1125 N Nevada av.
 —Jennie J, smstrs, b 317 N El Paso.
 —John, tmstr Continental Oil Co, r 332 Jefferson, Colo City. (Mrs Ella F.)
 —Laura B, governess, 1306 Wood av.
 —Laura M, student, b 1002 E Dale.
 —Lillian, tchr Bristol School, b 627 N Weber.
 —Matilda, stenog, b 614 E St Vrain.
 —Nels, opr C M Ry, r 231 N Cedar. (Mrs Selma C.)
 —Oscar, cement wkr, r 614 E St Vrain. (Mrs Augusta C.)
 —Ovidia, dress mkr, b 1608 N Corona.
 —Mrs Ulrica, rms 829 E Willamette av.
 La Rue Dorothy, b 1209 N Prospect.
 —Elizabeth H (wid T P), r 1209 N Prospect.
 —Leone B, emp Wilbur Suit Co, rms 226½ N Tejon.
 —Simpson E, 2d'hd gds, 415 S Tejon, r same. (Mrs Pearl.)
 Las Animas Elec Co, C E Titus sec, 127 E Pike's Peak av.
 Lasater Charles M, lawyer, 318 Mining Exch Bldg, r 720 E Kiowa. (Mrs Martha W.)
 —Roy A, tmstr, b 4 E Vermijo av.
 Lass Richard C, butcher, r 1035 S Tejon.

PATENTS MASON, FENWICK & LAWRENCE
COPYRIGHTS ATTORNEYS and SOLICITORS
TRADE-MARKS 316-318 Colorado Building Denver, Colo.
 FREE BOOK MAILED ON REQUEST

Ask for Original "Manitou" Table Water
 The Manitou Mineral Springs Co. Absolutely Natural and Pure
 & Ginger Champagne
 Beware of Substitutes

LAS Colo. Springs, Colo. City and Manitou Directory. LAU 359

Last Dollar Gold Mining Co, Franklin E Brooks sec, 62 First Nat Bank Bldg.
 Las Tejas Apartments, Rosamond Miller mgr, 110 N Tejon.
 —Building, 110 N Tejon.
 Latas Caroline, student, b 114 N Chestnut.
 —Frances, student, b 114 N Chestnut.
 —Jacob, plstr, r 114 N Chestnut. (Mrs Antonia.)
 Latham Alberta, stenog, b 321 Jackson, Colo City.
 —Edith H, r 1 Latonia Apts.
 Lathrop Burton M, supt C S & I Ry, r 1631 Cheyenne boul. (Mrs Susan B.)
 Latimer Charles, student, b 202 Cheyenne boul.
 —Fannie (wid James S), r 202 Cheyenne boul.
 —Frank M, tel opr, b 202 Cheyenne boul.
 —Jane L, student Central Bus Coll, b 202 Cheyenne boul.
 Latonia Apartments, 231 N Nevada av.
 Latta Mrs Anna M, r 1028 E Platte av.
 —Henry E, ftr Citizens L H & P Co, b 1028 E Platte av.
 —Ray, brkman, b 1028 E Platte av.
 —Wm R jr, painter, r 1028 E Platte
 Lattin David O, lab, r 524 S Cedar. (Mrs Emma.)
 Latting Arthur C, emp Antlers Hotel, rms 211 N Cascade. (Mrs Rose H.)

Phone 1360
Standard Electric Co.
 5 E. BIJOU ST.
 We Repair Motors, Elevators, Lights, Tele-phones, Bells and Anything Electrical or Mechanical

Lattner Clara M, b 1031 N Weber.
 —Florence E, b 1031 N Weber.
 —Mrs Magdalena (Arcularius & Co), r 1031 N Weber.
 Laubach Sanford H, tmstr Houston Lbr Co, rms 509 E Cimarron.
 Lauer Helen M, b 10 N 2d, Colo City.
 Laughlin, see also Locklin.
 —Homer, lab Glen Eyrie.
 Laughren Charles, plstr, r rear 627 N Wahsatch av. (Mrs Minnie.)
 Lauman, see also Lawman.
 —C Frank, sec, treas and mgr Master-son & Lauman Cafe Co, 109 E Pike's Peak av, r 527 E Pike's Peak av. (Mrs Etta.)
 —Wm T, moved to Riceville, Ia.
 Laurence Elizabeth O (wid Theophilus E), b 826 E Willamette av.
LAUTERMAN CHARLES B. Jeweler and Dealer in Watches, Clocks, Diamonds, Etc, Graduate Optician, 121 N Tejon, Tel Black 233, r Lytle, Colo. (Mrs Lulu M.)



We Carry a Large Line of Souvenir Spoons
 Broken Lenses Matched—Save the Pieces
C. B. LAUTERMAN
 Jeweler and Optician
 121 N. Tejon St. Phone Black 233
 Colorado Springs, Colorado

San Luis Valley Irrigated Land Sellers
HAIGLER REALTY CO.
 Offices 1-2-3-6-8 Barnes Building 1131-2 E. Pike's Peak Avenue

"El Paso" Distilled Water for Domestic Use
 Pure Spring Water
 Headquaters, Robinson Drug Co.
 TELEPHONES MAIN 4 AND 583
 J. R. BALLARD, PROPRIETOR
 MINERAL WATERS DELIVERED
 NORTH WORTH COOK

Enterprise Furniture Co.

FURNITURE, CARPETS, DRAPERIES, ETC. Phone Main 1264
129-131 E. HUERFANO STREET

360 LAU R. L. POLK DIRECTORY CO'S. 1910 LAW

TENTS
We Rent Tents for All Purposes
THE OUT WEST TENT & AWNING CO.
113 1-2 N. Tejon St. Phone 1261

Laurence, see Lawrence.
La Valle Mark T, storekpr, rms 317 S Cascade av.
La Valley Charles A, driver Elite Laundry, r 520 W Willamette av. (Mrs Viola E.)
Lavelly Charles D, patrolman, rms 117 1/2 S Tejon. (Mrs Hettie.)
—Mrs Hettie L, rms 748 E Cimarron.
—Marie, student, b 748 E Cimarron.
—Verda M, hairdresser, b 748 E Cimarron.
Laverder John H, r 918 S Royer. (Mrs Mary E.)
Lavinger John E, millman Portland Mill, r 114 W Rio Grande. (Mrs R Emma.)
Lavery Alba, student Central Bus Coll, b 544 E Costilla.
—Frank G, moved to Cripple Creek.
—Lena, laund, b 544 E Costilla.
—Wm S, tmstr Hagen Feed & Fuel Co, r 544 E Costilla. (Mrs May.)
La Veta The, Lula M Eldred mgr, furn rooms, 115 1/2 S Cascade av.
Lavine, see Levine.
LAW DAVID F, County Coroner, Sec Fairleys & Law Und Co, r 115 S Wahsatch av. (Mrs Bessie R.)
—Lewis, rest, 622 Colorado av, Colo City, r same.
—Lewis E, insp, r 327 S El Paso. (Mrs Lide A.)
—Louis, miner Curtis Coal Mine, r Curtis P O. (Mrs Mary.)
—Nelle, student, b 115 S Wahsatch av.
—Russell D, student, b 115 S Wahsatch av.
LAW UNION & CROWN INS CO (of London), A B Williams & Co Agts, 113 1/2 N Tejon.
—Wm E, lab, b 327 S El Paso.

Lawler Justus C, electr Citizens L H & P Co, rms 320 N Cascade av.
—Maggie, domestic, Glockner Sanitarium.
Lawman, see also Lauman.
—Frederick, painter, rms 316 S Tejon. (Mrs Eleanor W.)
Lawrence Benjamin F, rms M W Sanitarium.
—Bruce J, cook Saddle Rock Rest, rms 224 E Huerfano.
—Carl W, mach Portland Mill, r 138 Main, Colo City. (Mrs Theresa B.)
—George, hlksmith C M Ry, r 420 Main, Colo City. (Mrs Florence E.)
—Grace M, student, b 1709 Colorado av.
—Harriet (wid George W), r 311 W Cheyenne rd.
—John, boilermrk C M Ry, r 420 Main, Colo City.
—Kathryn, student, b 1709 Colorado av.
—Mrs Louise W, r 409 S Institute.
—Marguerite M, student, b 1709 Colorado av.
—Ralph V, student, b 1709 Colorado av.
—Roy, barnman, rms Hotel Kennebec.
—Susan B, nurse, 2220 N Cascade av.
—Theresa, b 138 Main, Colo City.
—Walter C, cuffler Antlers Livery, rms Hotel Kennebec.
—Wm P, boilermrk, r 1709 Colorado av. (Mrs Nora.)
Lawsche Frank, janitor P O Bldg, r 522 E Moreno av. (Mrs Ella.)
Lawson Columbus L, meatctr, r 129 Washington, Colo City. (Mrs Maggie A.)
—David S, taxidermist Aiken's Museum, rms 120 S Cascade av.
—Edward, paperhng, rms 119 1/2 E Huerfano. (Mrs Sarah S.)
—Mahlin, tmstr Houston Lbr Co, r 417 N Royer. (Mrs Addie.)
LAWTON ANDREW J, Real Estate, Loans, Insurance and Notary, 10 1/2 E Pike's Peak av, Tel Main 501, Councilman Public Grounds and Bldgs, City Hall, Tel Main 300, r 1532 Park av. (Mrs Loulou McG.) (See front cover.)
—Emily H (wid Andrew L), b 325 Jefferson, Colo City.
—Mrs Helen D, r 118 E Madison.

G. S. Barnes & Son 111 E. Pike's Peak Avenue
Sporting Goods FINE CUTLERY Phone Main 60

Central Business College

19-20 S. TEJON Telephone 1745 F. C. ONSTOTT, Principal
STANDARD SYSTEMS THOROUGH COURSES COMPETENT INSTRUCTORS (See page 144)

LAW Colo. Springs, Colo. City and Manitou Directory. LEA 361

LAWTON LUCIUS P, with A J Lawton, r 1523 N Weber, Tel Main 1411. (Mrs Juliet E.)
—The, C G Rust propr, boarding, 329 E Kiowa.
Lawyer Edgar A, clk Opera House Pharmacy, r 918 High. (Mrs Emma L.)
—E Alfred jr, student, b 1108 E High.
Laxton Leonard C, lab, r 915 S Corona. (Mrs Rosa.)
Lay, see Ley.
Laycock Alice, b 263 Canon av, Manitou.
—Joseph E (J E Laycock Lumber Co), r 263 Canon av, Manitou. (Mrs Ida A.)

A. B. Hutchinson J. L. Columbia
MANITOU LIVERY & TRANSFER CO.
Manitou, Colo.
Office, 227 Manitou Ave. Stable, 111 Manitou Ave. Phone Manitou 9 Phone Manitou 4

Leach Fred, dairy, Papeton, r same.
—John J, r 1006 Cheyenne boul. (Mrs Minnie.)
—Mrs Lillian, b 329 E Cache la Poudre.
—Mrs Mary E, r 321 N Sheridan.
Leaf, see also Leaf.

NOTARY PUBLIC

A. J. LAWTON

Real Estate, Surety Bonds, Loans and Insurance

10 1-2 East Pike's Peak Avenue

Phone Main 501 Colorado Springs, Colorado

LAYCOCK J E LUMBER CO (Joseph E Laycock), Wholesale Lumber and Building Material, Commission, 263 Canon av, Manitou, Tel Olive 24.
Laylin Dwight, comp Gazette, b 1034 Curtis av.
—Ina, student High School, b 1034 N Custer.
—Lloyd H, lab, r 1034 Custer av. (Mrs Lois A.)
Layne, see also Lane.
—Grover C, moved to Center, Mo.
Layton Mrs Ella, moved to Los Angeles.
Lea, see Lee.
Leach, see also Leech.
—David W, moved to Phoenix, Ariz.

Leaf Frank, contr, 616 N Pine, r same. (Mrs Ida.)
—John A, comp Gazette, b 616 N Pine.
Leahy Agnes R, opr Colo Tel Co, b 815 High.
—Hannah, rms 414 E Pike's Peak av.
—Regina A, opr Colo Tel Co, b 815 High.
—Thomas, r 423 N Institute. (Mrs Mary L.)
Leaman, see Leeman and Lehman.
Leaming, see Leming.
Leap Frank M, died Feb 6, '10.
Leaper, see Leeper.
Leary Elizabeth (wid Michael), r 223 S Cascade av.

GAZETTE Has Only 7-Day Newspaper in Central Colorado. Has the Only Sunday Issue in Colorado Springs
60 CENTS PER MONTH

The El Paso Ice & Coal Co. 29 N. Tejon St. Phones 46 & 91
ARTIFICIAL ICE COLORADO'S BEST COAL EL PASO DISTILLED WATER

GOOD HEALTH DRINK WATERS THAT ARE PURE

 The Mansions Hotel Effervescing Lithia and Iron Water
 for Pure Drinking Water and for Medicinal Use
Colorado Mineral Water Co. J. R. Ballard, Prop.
 Headquarters Robinson Drug Co. Phones Main 4 and 583

Prescriptions called for and delivered
The Robinson Drug Co. Phone Main 4

362 LEA R. L. POLK DIRECTORY CO'S, 1910 LEE

PIKE'S PEAK FLORAL CO
RETAIL FLORISTS
 Cor. Wahsatch and Platte Avenues
 Phone Main 28

Leas Charles, clk J G Hienstand, r upper end Ruxton av, Manitou.
 Leatham Mrs Jane D, died May 30, '09, age 72.
 —Margaret J, moved to Denver.
 Leatherman Jola, rms Rex Hotel.
 Leavy, see Levy.
 Le Beau Asa L, gardener, r 227 Lowell. (Mrs Flora B.)
 —Franklin J, tmstr Rocky Mtn T & T Co, r 803 N El Paso. (Mrs Myrtle A.)
 —Jacob A, insp, rms 118½ S Tejon.
 Lechner George R, moved to Como, Colo.
 Le Clere Herbert, student, rms Hagerman Hall.
 —Mary L, student, rms Bemis Hall.
 —Walter B, student, rms Hagerman Hall.
 Leddy Mrs Adelaide C, r 131 Manitou av, Manitou.
 —Block, 208-212 Manitou av, Manitou.
 —Earl D, b Union Printers' Home.
 —Henry J, trav agt, b 131 Manitou av, Manitou.
 —Michael A (Manitou Elec S Co), r n end Cave av, Manitou. (Mrs Lillian J.)
 Lee Albert, carp, b 310 W Cucharras.
 —Allen, electr, r 931 N Royer. (Mrs Elizabeth A.)
 —Amon A, died Oct 11, '09, age 41.
 —Anna E, b 631 N Weber.
 —Bernard J, painter, r 1005 S Cascade av. (Mrs Ellen.)
 —Bernard P, moved to Denver.
 —Charles M, mining, b 631 N Weber.
 —Edward K, farmer, r 2108 Manitou boul. (Mrs Emma.)
 —Florence M, stenog County Court, b 631 N Weber.

Lee Frank, r 22 E Espanola. (Mrs Nan C.)
 —Frank B, b 1005 S Cascade av.
 —Frank W, mining, b 631 N Weber.
 —George W, messr B G Robbins, b 2114 Cooper av.
 —George W, porter Couture's, r 705 E Dale.
 —Gertrude, cook, 1001 N Weber.
 —Harry H, mining, b 631 N Weber.
 —Irine R, stenog, b 631 N Weber.
 —James A, collr F J Baker, rms 1 P O Bldg.
 —John, porter, b 806 S Wahsatch av.
 —Kate M (wid Rufus), cook, 219 N Nevada av, r 115 E Rio Grande.
 —Mrs Leonora K, dressmkr, 1645 Colorado av, r same.
 —Lilah C, b 22 E Espanola.
 —Lloyd P, mining, b 631 N Weber.
 —Marian, student, b 931 N Royer.
 —Minie L (wid Amon A), r 2114 Cooper av.
 —Murray, switchman, b 332 Colorado av, Colo City.
 —M K, r rear 315 W Kiowa.
 —Nancy L (wid Wm H), r 631 N Weber.
 —Orin W, eng, b 539 W Dale.
 —Patrick, nursery, 126 S Conejos, r same. (Mrs Alice.)
 —Roger, student, b 931 N Royer.
 —Sarah, b 231 Santa Fe Row.
 —Walter S, student, b 923 N Weber.
 —Wm, miner Rapson Coal Mine, r 609 Baltic. (Mrs Georgia.)
LEE REV WM H, Pastor People's Mission Church and Supt Workmen's Home, 25 W Huerfano, r 539 W Dale, Tel Main 1566. (Mrs Florence G.)
 Leech, see also Leach.
 James A, phys, 1 O'Brien Bldg, r 503 S Weber. (Mrs Amanda.)
 —Laura A, prin Bristol School, b 2 E Boulder.
 Leedham Donald, student, b 220 E Uintah.
 Leef, see also Leaf.
 —Mrs Josephine, art needle work, 23 E Bijou, r same.

Paul Auto Co. 17 S. Cascade Ave.
 Telephone 2214
 Sells the Reo, Overland and Apperson Cars

The El Paso Ice & Coal Co. ARTIFICIAL ICE COLORADO'S BEST COAL EL PASO DISTILLED WATER
 29 N. Tejon St. Phones 46 & 91

Tompkins Roofing Co.
FRANK TOMPKINS OFFICE, REAR GAZETTE BUILDING
 Manager Telephones Main 614 and 1751 With Kester & Robbins

LEE Colo. Springs, Colo. City and Manitou Directory. LEN 363

Leeman Charles W, clnr Rock Island Lines, b 1419 N Wahsatch av.
 —Helen, b 1419 N Wahsatch av.
 —Wm W, eng Rock Island Lines, r 1419 N Wahsatch av. (Mrs Mary S.)
 Leeper Allen H, coal, 240 W Huerfano, r 1210 W Costilla. (Mrs Abbie B.)
 —Annie C (wid James), r rear 129 Washington, Colo City.
 Leese James E, barber, r 110 S 17th. (Mrs Josie.)
 —Raymond R, r 1702 Wood av. (Mrs Isabella M.)
 Leffler, see also Loeffler.
 —Herman, tailor Louis Stock, r 631 E St Vrain. (Mrs Emma.)
 Leftwich Jesse H, weigher Pike View Mine, r Pike View. (Mrs Lottie M.)
 Lefwenhagen Gustav B, clnr Antlers Hotel, r 224 N 7th. (Mrs Flora M.)
 Legal Mining & Milling Co, H H Mitchell sec, 4 Giddings Bldg.
 Leggett John T, trav auditor C S & C C D Ry, r 702 N Prospect. (Mrs Esther M.)
 Lehman, see also Leeman.
 —Anna, rms 1224 N Wahsatch.
 —Harvey A, b 329 N Tejon.
 —Homer, student, b 228 E Las Vegas.
 —Oliver H, cond C S & I Ry, rms 228 E Las Vegas.
 Lehmann George O, florist Pike's Peak Floral Co, r 111 St Elmo av. (Mrs Clara H.)
 Lehto Anna S, bkpr Kaufman & Co, rms 332 N Tejon.
 Leib, see Lieb.
 Leibernecht, see Liebernecht.
 Leibold Charles E, abstracter Security Abstract & Title Co, r 5 Manitou rd, Manitou. (Mrs Christine.)
 —Elizabeth, student, b 308 Manitou av, Colo City.
 —Gustave O, bkpr County Treas, r 308 Manitou av, Colo City. (Mrs Ella P.)
 —Rena, b 5 Manitou av, Manitou.
 Leigh (J D Leigh & Son), r 611 N Cascade av. (Mrs Cementine.)
 —J D Leigh & Son (J D and W H), colhrs, 21 N Tejon.

Leigh Wm H (J D Leigh & Son), b 611 N Cascade av.
 Leightner, see also Lightner.
 —Alfred B, baker Henry Decker, rms 602 E Willamette av.
 Leipheimer Helen, student, b 629 N Weber.
LEIPHEIMER NICHOLAS, Broker, Member Colo Springs Mining Stock Exch, Agt Scotch Underwriters (Caladonian Fire Ins Co of Scotland), and Mechanics' & Traders' Ins Co of New Orleans, 15 P O Bldg, Tel Red 352, r 639 N Weber. Tel Main 972. (Mrs Dora.)
 Leistikow Augusta (wid Charles), r 416 E Espanola.
 —Martha, dressmkr, b 416 E Espanola.
LEISURE HOUR, Mrs Ida Heeney Propr, Nicely Furnished Rooms, Hot and Cold Water, Baths, Electric Lights, Telephone, also Table at Reasonable Rates, Meals 25c, Centrally Located, 318 N Tejon.
 Leiter Hiram E, farmer, b 16 N 15th.
 Le Maistre Mary E (wid Harlan), r 1124 W Cheyenne rd.
 Lemercies Alexander M, chemist, r 1625 Wood av. (Mrs Constance E.)
 Lemley Charles M, barber, 426½ Colorado av, Colo City, r 1117 Lincoln av, Colo City. (Mrs Emma H.)
 Lemmon Walter H, mgr Western Packing Co, rear 15 E Huerfano, r 1128 Colorado av. (Mrs Florence M.)
 Lenahan Mrs Anna, dressmkr, rms 303 E Pike's Peak av.
 Lenane Patrick J, moved to New York City.
 Lendrum Mattie V, student, rms Ticknor Hall.
 Lengel Charles B, clk Kaufman & Co, rms Y M C A.
 Lenges Adam C, tmstr Rocky Mtn T & T Co, r 935 S Conejos. (Mrs Ethel S.)
 Lengsfeld Alfred, pimbr N W Haas P & H Co, rms 112 E Cucharras.

Otis Elevators
 1609-13 Glenarm Street, Denver, Colo.

For Passenger and Freight Service. All Types. For Catalogue and Information address OTIS ELEVATOR CO.

Colorado Mineral Water Co. "Everything in Mineral Water"
 Headquarters, ROBINSON DRUG CO. J. R. BALLARD, PROPRIETOR
 Telephone Main 4 & 583



Chris Pedersen

AGENT HILLYARD SECURITY
WINDOW FASTENERS

Rear 20 E. Bijou Tel. Main 1839

364 LEN R. L. POLK DIRECTORY CO'S. 1910 LES

**CALL The Sinton
PHONE Rustic Home
442 Dairy Co.
419 S. EL PASO**

LENNON DRUG CO. Wm Lennon
Mgr, Drugs, Druggists' Sundries,
Stationery, Cigars, Confectionery
and Periodicals, 106 Canon av,
Manitou, Branch cor Ruxton and
Manitou avs, Manitou, Tels Mani-
tou 23 and 36.

—Wm, mgr Lennon Drug Co, r 116
Osage av, Manitou. (Mrs Margare-
ret E.)

Lennox Agnes M, student Colo Coll, b
1339 N Nevada av.

—Evelyn, b 1339 N Nevada av.

—Helen V, student Cutler Academy, b
1339 N Nevada av.

LENNOX JOHN, Propr Colo Springs
Creamery, 228 N Tejon, Tel Main
356, r 1339 N Nevada av, Tel Main
1856. (Mrs Martha J.)

—Loring, mining, r 1001 N Nevada av.

—Luther W, mining eng, b 1339 N Ne-
vada av.

LENNOX PAUL M. Physician and
Surgeon, 712-716 Exch Nat Bank
Bldg, Tel Main 1039, Hours 2 to
4 and 7 to 8 p m, Sundays 9 to
10:30 a m, r 1339 N Nevada av,
Tel Main 1856.

—The, Mrs G W Cowan mgr, furn
rooms, 226½ N Tejon.

—Willabelle, student, b 1001 N Nevada
av.

LENNOX WM, Mining Operator and
Mgr Strong Gold Mining Co, 118
E Kiowa, Giddings Bldg, Tel Main
192, r 1001 N Nevada av, Tel Main
468.

—Wm G, b 1001 N Nevada av.

Lentz Ivy E, b 125 E Vermijo av.

—Wm J, clk Hefley-Arcularius Drug
Co, r 307 E Cucharas. (Mrs
Amanda E.)

Leonard Alpheus A, insp C S & C C D
Ry, r 142 Canon av, Manitou. (Mrs
Mary V.)

—Alpheus A jr, clk, b 142 Canon av,
Manitou.

—Bros (W N and J J), plmbrs, 213
Manitou av, Manitou.

—Elizabeth (wid Clifford W), r 106
W Costilla.

—Harriet A, b 142 Canon av, Manitou.

—Ida E, b 142 Canon av, Manitou.

—James B, student Colo Coll.

—James J (Leonard Bros), r 122 Canon
av, Manitou. (Mrs Pearl R.)

—James M, laund Glockner Sanitarium,
b same.

LEONARD JOHN C, Treas and Mgr
Eureka Club, 10 E Pike's Peak av,
Tel Main 712, r 21 E Cache la
Poudre.

—Leslie, lab, r 804 S Corona. (Mrs
Hattie.)

—Maria, student, rms 801 N Weber

—Maude, student, rms 169 Ruxton av,
Manitou.

—Nathaniel T, brklyr, r 1625 Colorado
av. (Mrs Sarah J.)

—Theresa (wid John), r 433 W. San
Miguel.

—Theresa, b 24 College pl.

—Wm N (Leonard Bros), r 303 El
Paso boul, Colo City. (Mrs Hat-
tie R.)

Leppert Michael S, cook Park Bakery,
r 845 E Kiowa. (Mrs Anna M.)

—Michael S jr, student, b 815 E Kiowa.

Lerch C Frank, mgr C S Dry Goods
Co, r 18 S 9th. (Mrs Eunice R.)

Le Roy Lelia I, clk, b 199 Navajo av,
Manitou.

—Leonard E, electr P P Hydro-Elec
Co, r 199 Navajo av, Manitou. (Mrs
Emily L.)

Lesar John, fireman U S R & R Co, r
322 S 6th, Colo City. (Mrs Fran-
ces.)

Leshner John C, comp Waterman Press,
rms 112 E Cucharas. (Mrs Nancy
A.)

—Nellie M (wid Milton), rms 101 S
Weber.

Burgess FINE TEAS and COFFEES

112 North Tejon Street

LES Colo. Springs, Colo. City and Manitou Directory. LEW 365

Lesley Henry D, clk Whitaker Shoe Co,
b 2015 N Nevada av.

—Percy, mining, r 2015 N Nevada av.
(Mrs Henrietta J.)

Leslie A Everett, driver, r 423 W Bijou.
(Mrs May.)

—James W, driver, b 112 E Moreno av.

—Myrtle, student High School, b 423
W Bijou.

—Wm C, tmstr Rocky Mtn T & T Co,
r 112 E Moreno av. (Mrs Lavina.)

Lessley Elgin, clk The Emporium, b
1619 S Tejon.

—Nettie L, bkpr The Emporium, b 1619
S Tejon.

—Ora E, bkpr C S Laundry, b 1619 S
Tejon.

—Shelton, r 1619 S Tejon. (Mrs Or-
pha J.)

Lester Charles, r 106 Osage av, Mani-
ton. (Mrs May W.)

—Harvey, student Central Bus Coll, b
106 Osage av, Manitou.

—Leon, janitor, r 607 Maple. (Mrs
Susie B.)

Leutenberger Amelia, cook, 14 E Dale.

—Edward, lab, b 727 W Huerfano.

Leven Harry (Colo Springs Weekly
Payment Loan Co), 303 Colo Bldg,
r 1016 N Wahsatch av. (Mrs Ida.)

Lever Emma H, opr Colo Tel Co, b 12
N 18th.

—Mrs Margaret A, b 12 N 18th.

—The, Fred Ullery editor, High School.

—Wm, mach C G Strang, r 12 N 18th.

Leveridge Ethel, maid, 1423 N Tejon;

Lever Thomas, b Union Printers'
Home.

Leversedge John, fireman, r 508 High.
(Mrs Clara.)

Leviash Mrs Elizabeth, moved to Chi-
cago.

LEVINE HERMAN S, solr R L
Polk Directory Co, rms 18 S Weber.

—Rose, student, b 1016 N Wahsatch av.

Ley Mrs Carrie, moved to Denver.

—Constance, student, b Antlers Hotel.

—George, clk, rms Hotel Kennebec.

—Gustav, grocer and meats, 502 S Web-
er, r same. (Mrs Margaret.)

Lewis Alphonso, moved to Nashville,
Tenn.

—Anna B, b 410 S Conejos.

—Arthur, emp Citizens L H & P Co,
rms 8 4th, Roswell.

—Blanche T, stenog, b 311 W Bijou.

—Mrs Carrie, r 430 Colorado av, Colo
City.

—Charles F, b 430 Colorado av, Colo
City.

—Charles S, r 120 E San Rafael. (Mrs
Mary P.)

—Charlotte N, stenog G A Taff, rms
430 E Willamette av.

—Constance, b 120 E San Rafael.

—Edmund, driver Pike View Mine, r
Pike View.

—Edward W, lab C S Pressed Brick &
F B Co, r 806 S Wahsatch av. (Mrs
Minnie.)

—Edwin C, millman Portland Mill, r
725 S Cascade av.

—Eleanor M (wid Morgan H), b 128
S Weber.

—Emma, cook, 17 N Weber.

—Evelyn, tchr Colo School for D and
B, b 1811 N Nevada av.

—Ezra L, b Union Printers' Home.

—E W, miner Austin Bluffs Coal Mine,
r Papeton.

—Frank, miner, r 825 N Walnut. (Mrs
Bennie.)

—Fred, tmstr, r 109 Lincoln av, Colo
City. (Mrs Katie B.)

—Fred J, asst circulator Telegraph, rms
430 E Willamette av.

—George A (Geo A Lewis & Son), r
417 E San Rafael. (Mrs Hattie.)

LEWIS GEO A & SON George A
and Orin G; Groceries and Meats,
513 S Nevada av, Tel Main 486.

—George H, waiter Elks' Home, rms
712 E Moreno av. (Mrs Jessie B.)

—Grace, rms 105 W Cheyenne rd.

—Mrs Harriet, laund, r 550 E Costilla.

—Harry, painter, r 1445 N Chestnut.

—Harry L, bkpr, b 1811 N Nevada av.

—Hattie C, housekpr, 321 N Weber,
rms 105 E Vermijo av.

—John, miner Austin Bluffs Coal Mine,
r Papeton.

—John A, slsmn, r 702 W Kiowa. (Mrs
Grace.)

The El Paso Ice & Coal Co.
 ARTIFICIAL ICE
 COLORADO'S BEST COAL
 EL PASO DISTILLED WATER
 29 N. Tejon St.
 Phones 46 & 91

The H. A. Gaebel Engraving Co.
 MAKERS OF GOOD CUTS FOR PRINTING PURPOSES
 412 1-2 SANTA FE AVE. PUEBLO, COLO. PHONE UNION 781

**The Hyde
Paper Co.**



Printers' Supplies City of
 PUBLIC LIBRARY
 100-102 S. Victoria Avenue
 Pueblo, Colo. Colorado Springs, Colo.

HEALTHY DRINK WATERS THAT ARE PURE
 GOOD FOR YOU
 MINERAL WATERS DELIVERED
 "El Paso" Distilled Water for Domestic Use
 Pure Spring Water
 Colorado Mineral Water Co.
 J. R. BALLARD, PROPRIETOR
 Headquarters, Robinson Drug Co.
 TELEPHONES MAIN 4 AND 583

The El Paso Ice & Coal Co.
 ARTIFICIAL ICE
 COLORADO'S BEST COAL
 EL PASO DISTILLED WATER
 28 N. Tejon St. Phones 46 & 91

Good Clothes
Reasonable Prices

Robbins
ON THE CORNER.

366 LEW R. L. POLK DIRECTORY CO'S. 1910 LIE



LEWIS JOHN L, D O, M D, Osteopathy a Specialty, 20 First Nat Bank Bldg, Tel Main 1290, Hours 10 to 12 a m, 7 to 8 p m, Afternoons by Appointment.
 —John O, farmer, rms 105 E Vermijo av.
 —Josephine E, cook Thornton & Fields, r 222 Pueblo av.
 —Kate L (wid Albert), b 723 W Kiowa.
 —Laura, rms Rex Hotel.
 —Lee B, mach C M Ry, r 431 Jackson, Colo City. (Mrs Bessie E.)
 —Lourain H, b 417 E San Rafael.
 —Lucinda D (wid Andrew J), b 702 W Kiowa.
 —Mabel, tchr, b 1225 Grant av.
 —Mary J, cook, b 406 Adelaide pl.
LEWIS MYRON S, Sec Utah Ice & Storage Co, and Asst Sec Suburban Land & Water Co, 212 Hagerman Bldg, Tel Main 639, r 720 N Arcadia, Tel Main 2519.
 —Orin G (Geo A Lewis & Son), b 417 E San Rafael. (Mrs Nellie G.)
 —Oscar K, b 1228 Grant av. (Mrs Laura H.)
 —Peter, cook, r 410 N 15th.
 —Raymond, student Cutler Academy, b 923 N Weber.
 —Robert S, porter Gano-Downs Co, rms 326 E Costilla.
 —Samuel L, motorman C S & I Ry, r 122 E Las Animas. (Mrs Mamie.)
 —Sarah A, r 405 Adelaide pl.
 —Mrs Sarah E, r 312 Foote av.
 —Mrs Sarah J, r 148 Midland av, Manitou.
 —Sherman, horse radish mnfr, rear 830 E Moreno av, r same.
 —Thomas G, emp Citizens L H & P Co, r Curtis P O.

Lewis Vida M, nurse, 426 E Willamet av, rms same.
 —Walter D, driver THE SINTON-RUSTIC HOME DAIRY CO, r 227 S El Paso. (Mrs Stella A.)
 —Whitfield D, carp, r 1228 Grant av. (Mrs Anna M.)
 —Wm, appr C M Ry, b 430 Colorado av, Colo City.
 —Wm G, r 311 W Bijou. (Mrs Mary E.)
 —Wm H, tmstr, r 2028 Cooper av. (Mrs Mary J.)
 —Willis F, hlpr Bartleson Furn Co, r 316 N Institute. (Mrs Lillian M.)
 Ley Rev Edmund, rector Our Lady of Perpetual Help Church, Manitou, r opp same.
 Leyden Emmett M, carrier P O, b 1515 S Tejon.
 Leyland Laura E, b 1421 N Corona.
 Libarger Joseph, moved to Denver.
 Libby Alfred G (Libby-Brooks Elec Co), r 443 W Uintah.
 —Brooks Elec Co (A G Libby, D R Brooks), 8 E Kiowa.
 —Charles F, city mkt mstr, City Hall, b 443 W Uintah.
 Lickorish Maria M, moved to Long Beach, Cal.
 Lieb Corrine, nurse Glockner Sanitarium.
 Lieberknecht Ina, student, b 1232 N Nevada av.
 —Louis, farmer, r 1232 N Nevada av.
 —Scott, student Cutler Academy, b 1232 N Nevada av.
LIEBERMAN ANTON (Lieberman & Kapsch), r 15 N Spruce. (Mrs Rosa M.)
LIEBERMAN & KAPSCH (Anton Lieberman, Michael Kapsch), Upholsterers, Cabinet Work and Mattress Mnfrs, rear Hibbard & Co, Tel Main 1153. (See back cover.)
 Liebi John, rms M W Sanitarium.
 Lierd Clifton L, student, b 722 N Weber.
 —Lela, student, b 722 N Weber.
 —Wm A, gen mdse, r 722 N Weber. (Mrs Emma.)

IT PAYS "QUALITY PRINTING" BRINGS BEST : : RESULTS
 THE WATERMAN PRESS, 112 E. Cucharras Street Phone Main 1154

H. A. SCURR Real Estate & Loans
 CHATTEL LOANS WANTED
 Tel. Black 732 20 S. Tejon St. HOUSES FOR RENT

LIE Colo. Springs, Colo. City and Manitou Directory. LIN 367

A. LIEBERMAN

M. KAPSCH

LIEBERMAN & KAPSCH

Upholstery and Cabinet Work

Manufacture to Order and Repair All Kinds of Furniture, Window Shades and Curtain Rods. Practical Furniture and China Packers

Rear of Hibbard & Co.'s Dry Goods Store

Telephone Main 1153

Colorado Springs, Colorado

Lies Wm, hlpr M W Sanitarium.
 Liggett Charles D, grocer, 750 E Cucharras, r same. (Mrs Helen M.)
 Light Joseph E, r 17 N 13th. (Mrs Mary E.)
 —Nellie, b 17 N 13th.
 —Mrs Susan C, b 509 S 5th, Colo City.
 Lightner, see also Leightner.
 —Alfred B, b 218 Victoria av.
 —Charles, blksmith, r 218 Victoria av. (Mrs Virginia A.)
 —Frank E, carp, r 905 Custer av. (Mrs Emma W.)
 —Wm J, sec Eureka Club, r 923 S Nevada av. (Mrs Nettie.)
 —Worth, student, b 905 Custer av.
LIGHTNING SHOE SHOP, Peter Apostolos Propr Is Well Equipped with Modern Machinery for Quick and First-Class Work, Men's Sewed Soles, Best Oak Leather, 75c, Women's, 65c, Rubber Heels 35c, 28½ N Tejon.
 Likner Anna, domestic, 120 E San Rafael.
 Liles Rev Edwin H, pastor Boulder St Presb Church, r 1101 E Platte av. (Mrs Effie E.)
 —Robert B (R B Liles Grain Co), r 711 W Huerfano. (Mrs Hattie B.)
 —R B Grain Co (R B Liles), feed, 5-7 W Huerfano.
 Liller School, 131 S Wahsatch av.
 —School Annex, 8 S Wahsatch av.

Lilley Eleanor, b 322 E Boulder.
 —Robert F, lumberman, r 322 E Boulder. (Mrs Ida E.)
 Lillie Adolph, butcher, r 10 N 8th, Colo City.
LILLIE ALVIN R (Central Transfer Co), r 1124 Colorado av. (Mrs Margaret B.)
 —Andrew, moved to Los Angeles.
 —Wm E, hlpr Wister Plumbing Co, b 723 Lincoln av, Colo City.
LILLY JOSEPH F, V-Pres Exchange Nat Bank, r 310 E Cache la Poudre, Tel Main 1056. (Mrs Ethel W.)
 Lillybeck Lillie, rms 105 W Cheyenne rd.
 Lincicum Mayme H, b 718 Jefferson, Colo City.
 —Myra I, b 718 Jefferson, Colo City.
 —Wm, miner, r 718 Monroe, Colo City. (Mrs Amanda C.)
 Lincoln Mrs Caroline E, died May 26, '09, age 73.
 —Gold Mines Co, W L Kirkwood sec, 118 E Kiowa.
 —John H, r 23 E Moreno av.
 —La Vine P, bkpr Elite Laundry, rms 406½ S Tejon.
 —Roselle K, emp Elite Laundry, b 23 E Moreno av.
 —School, Cascade av s w cor Vermijo av.
 Lind Josephine B, clk, b 217 N El Paso.
 —Mrs Mary, smstrs, r 419 E Williamette av.

THE MANSIONS HOTEL EFFERVESCENT LITHIA AND IRON WATER
 FOR PURE DRINKING WATER AND FOR MEDICINAL USE
Colorado Mineral Water Co.
 HEADQUARTERS: ROBBIEN DRUG CO.
 PHONES: MAIN 4 AND 583
 J. R. BALLARD, PROP.

WEBER CYCLE and SUPPLY COMPANY Bicycles, Supplies and Repairs
 Mrs. Weber's Portable Turn Tables 6 E. Kiowa St. Phone M. 466

The El Paso Ice & Coal Co.
 ARTIFICIAL ICE
 COLORADO'S BEST COAL
 EL PASO DISTILLED WATER
 Phones 46 & 91
 29 N. Tejon St.

ALEX. MACKENZIE 21 E. Bijou Street
 Telephone Main 1193
 Merchant Tailor

368 LIN R. L. POLK DIRECTORY CO'S. 1910 LIN

- Lindahl John B, lab, r 913 S Conejos. (Mrs Anna C.)
 Lindbeck Charles E, coachman, 1131 N Tejon.
 Lindberg Ada, b 801 N Nevada av.
 —Erick, tailor V A Lindblom, r 739 E Kiowa. (Mrs Amanda.)
 —Jennie S O, b 21 N Nevada av.
LINDBERG MRS SARAH B, Boarding, 21 N Nevada av.
 Lindblom Olga, smstrs, b 212 N Corona.
 —Ruth M, mkr Mme M D Hillmer, b 212 N Corona.
LINDBLOM VICTOR A, Tailor, 21 1/2 E. Bijou, Tel Main 1857, r 212 N Corona. (Mrs Alfreda.) (See adv.)
- Lindgren Belinda, domestic, b 616 N Prospect.
 —Mrs Emma M, r 616 N Prospect.
 —Ledro, lab Portland Mill, b 616 N Prospect.
 —Tillie, maid, 317 E Kiowa.
 Lindley Albert, poster Curran Bill P & D Co, rms 223 E Las Vegas. (Mrs Elizabeth.)
 —Martha, tchr Steele School, b 409 N Tejon.
 —Mary P, prin Bancroft School, rms 124 Lincoln av, Colo City.
 —Wm J, rms 105 W Cheyenne rd.
 Lindquist Anna M, moved to Chatham, Mich.



V. A. LINDBLOM
TAILOR

Maker of Dress Suits and Riding Breeches

21 1/2 E. Bijou St. Phone Main 1857

- Lindelof Christoph, r 742 E Platte av. (Mrs Matilda.)
 —Emily M, clk Vorhes Shoe Co, b 742 E Platte av.
 —H Frederick, sec, b 742 E Platte av.
 Lindenschmitt Henry A, meatctr W N Burgess, r 1627 Washington av.
 Linder John W, miner C S Elec Co, r 236 E Mill. (Mrs Millie B.)
 —Lemuel, bicycles, 705 S Tejon, r 948 same. (Mrs Estella M.)
 —Wm, ydman El Paso Club.
 Linderfelt Mrs Margaret E, tchr, r 915 N Corona.
- Lindsay Gertrude L, finisher F H Weeks, rms 525 N Weber.
 —John O, blksmith C M Ry, rms 430 Colorado av, Colo City.
 —Vera, forelady Gowdy-Simmons Ptg Co, b 525 N Weber.
 Lindsey Arthur S, rms M W Sanitarium.
 —Augusta M (wid John M), r 508 W Platte av.
 —James I, b 220 E Washington.
 —John M, miner, r 508 W Platte av. (Mrs Augusta M.)
 —Maude, maid, 1220 N Nevada av.

Use Your Good Sense When Purchasing Good Things to Eat
 Go Where You Can Buy the
The HEMENWAY GROCERY CO.
 115 South Tejon 1201 North Weber

Hauflman's
 EVERYTHING FOR EVERYBODY

All That's Good in Men's Furnishings
 Phone Main 467

LIN Colo. Springs, Colo. City and Manitou Directory. LIT 369

- Lindsey Milo A, electr, b 517 S Tejon.
 —O Beatrice, opr Colo Tel Co, r 517 S Tejon.
 Ling Harry, waiter Charles Kee, b 520 Colorado av, Colo City.
 Link Charles, clk C S & C C D Ry, rms 31 S Corona.
 —Charles M, driver Elite Laundry, rms 426 E Bijou. (Mrs Pauline A.)
 —Nannie L, rms 732 E Kiowa.
 —Virginia S (wid Lewis M), r 1504 Lincoln av.
 Linn, see also Lynn.
 —Daniel C, r 820 W Pike's Peak av. (Mrs Martha E.)
 —George R, student, b 820 W Pike's Peak av.
 —John, washer Kentucky Stables, rms 121 E Bijou.
LINN THOMAS E, Architect, 320 Exch Nat Bank Bldg, Tel Main 927, r 432 E Pike's Peak av. (Mrs Josephine G.)
 Linney Alice L, music tchr, 320 N Cascade av, r same.
 —George L, auditor, r 212 Jefferson, Colo City. (Mrs Beatrice E.)
 —James H, Christian Scientist, 320 N Cascade av, r same. (Mrs Susan L.)
 —Leopold F, moved to Brooklyn, Wis.
 Linsal Fred W, clk Elite Laundry, r 23 E Costilla.
 Linsley Donald R, grocer and meats, 2520 N Tejon, r same. (Mrs Anna.)
 —George H, b 2520 N Tejon.
 —Hazel M, opr Hose Co No 1, b 2520 N Tejon.
 Linthicum Arthur L, millman U S R & R Co, r 717 Jefferson, Colo City. (Mrs Grace.)
 —Isaac, carp, b 717 Jefferson, Colo City.
 Lipe Jesse, plstr, b 1216 S Nevada av.
 Lippert Carlton L, student, b 29 S Cascade av.
 Lippincott Jay B (Lippincott & Harrison), r 2 blks s of Lake av, Broadmoor. (Mrs Camille.)
 —& Harrison (Jay B Lippincott, Joseph Harrison), land investments, 405 Hagerman Bldg.
 Lipscomb Edgar C, repr C G Strang, r 546 E Cimarron. (Mrs Mary E.)

J. D. HILTBRAND
 EDISON AND VICTOR
 Talking Machines
 125 1-2 N. Tejon Tel. Main 913

- Lisenbey Alexander R, lab, r 315 W Pike's Peak av. (Mrs Mabel B.)
 Lisenby Charles R, tmstr Hagen Fuel & Feed Co, r 409 Olive. (Mrs Lottie E.)
 —Harry R, fireman, b 409 Olive.
 —Hoimer W, fireman, b 409 Olive.
 —Opal E, student, b 409 Olive.
 —Ruby, student, b 409 Olive.
 Liss Ludwig O E, slsmn Hefley-Arcularius Drug Co, r 232 E St Vrain. (Mrs Gertrude L.)
 Lithgow Edwin F, brkman C M Ry, r 614 S Sierra Madre. (Mrs Mae M.)
LITTELL BROS MINING CO. W
 F Littell Pres, I A Littell V-Pres and Gen Supt, H L Littell Treas and Gen Mgr, Suite 412 Exch Nat Bank Bldg, Tel Main 1293.
 Littell Coal & Mining Co, W F Littell pres, I A Littell v-pres and gen supt, H L Littell treas and gen mgr, 412 Exch Nat Bank Bldg.
 —Effie E, b 1712 N Tejon.
 —Henry L, treas and gen mgr Littell Bros Coal M Co, Littell Coal & M Co, Pueblo Fuel & M Co, Colo Central Coal and M Co, r 322 E Cache la Poudre. (Mrs Effie M.)
 —Ira A, v-pres and gen supt Littell Bros Coal M Co, Littell Coal & M Co, Pueblo Fuel & M Co, Colo Central Coal & M Co, r Canon City, Colo. (Mrs Ella.)
 —Lola A, student, b 1712 N Tejon.
 —Wm F, pres Littell Bros Coal M Co, Littell Coal & M Co, Pueblo Fuel & M Co, Colo Central Coal & M Co, r 1712 N Tejon. (Mrs Orissa M.)

MANITOU UTE CHIEF SODA WATER
 DELIVERED FRESH FROM THE SPRING DAILY
 Colorado Mineral Water Co.
 Headquarters Robinson Drug Co
 Phones Main 4 and 583
 J. R. Ballard, Prop.

3rd Floor
 Opera House
 Block

Colorado Springs Business College

Commercial
 Shorthand and
 Typewriting
 Courses

The BROWN LUMBER CO.

20 to 32 W. Vermijo Ave.
Telephone Main 102

Carries a Full Line of
BUILDERS' HARDWARE and BUILDING MATERIAL

370 LIT R. L. POLK DIRECTORY CO'S. 1910 LLO

IRRIGATED FRUIT LAND FOR SALE

PIKE'S PEAK REALTY CO.
5 1-2 N. Tejon St. Over Busy Corner

WE RENT HOUSES

Little, see also Lytle.

- Agnes (wid John W), b 806 S Tejon.
- Anna Gold Mining Co, C J Beaven sec, 11 N Cascade av.
- Bessie Gold M Co, H V Wandell sec, 22 N Tejon.
- Charles, clk W H Holmes, rms 105 S Cascade av.
- Charles E, b 806 S Tejon.
- Clarence, porter Alamo Hotel, b 329 E Fountain.
- Elias C, slsmn John Deere Plow Co, r 726 E Platte av. (Mrs Alice E.)
- Mrs Elizabeth A, r 1002 N Wahsatch av.
- Fern A, b 806 S Tejon.
- Frank E, with Vorhes Shoe Co, b 726 E Platte av.
- F Grace, bkpr Vorhes Shoe Co, b 726 E Platte av.
- Grace J, b 1002 N Wahsatch av.
- Henry, pressman Telegraph, r 1826 Washington, Colo City.
- Henry, real est, r 806 S Tejon. (Mrs Mary.)
- Jennie, b 806 S Tejon.
- LITTLE JOHN E, Judge County Court House, Tel Main 59, r 809 N Nevada av, Tel Main 1809. (Mrs Rose.)**
- John J, agt, r 401 Jefferson, Colo City. (Mrs Lillian E.)
- John W, oiler, b 806 S Tejon.
- Miami M & P Co, J E Lundstrom sec, 11 Gazette Bldg.
- Nell Gold M Co, F H Dunnington sec, 125 E Pike's Peak av.
- Samuel C, r 424 S Nevada av. (Mrs Nellie A.)
- Wm, lab, rms 104 Main, Colo City.
- Wm E, b 726 E Platte av.

- Littlefield Andrew S, r 1131 N Tejon. (Mrs Blanche W.)
- Arthur S, student, b 1131 N Tejon.
- Calvin G, student, b 1131 N Tejon.
- M Florence, tchr Lowell School, b 219 N Wahsatch av.
- Raymond S, student, b 1131 N Tejon.
- Litzenberg Wm S driver Counts Bros, r 2803 N Cascade av. (Mrs Amelia E.)
- LIVERMORE OSCAR (Kaufman & Co), r 1224 N Nevada av. (Mrs Ida B.)**
- LIVERPOOL & LONDON & Globe Ins Co (of England), Fertig & Tutt Ins & Inv Co Agts, 29 N Tejon.**
- Livesay Lucinda A (wid Jackson), r 110 W 2d, Ivywild.
- Livezey Ella, r 719 S Sierra Madre.
- Livingston John H, rms 321 E Cache la Poudre. (Mrs Maude M.)
- Lewis, porter, r 706 E Cucharas. (Mrs Maude.)
- Miranda S (wid James R), b 1341 N Tejon.
- Mrs Nora, waiter Alta Vista Hotel.
- Robert A, abstractor, r 826 E Wilamette av. (Mrs Mabel E.)
- Robert J, plstr, r 208 Gypsum av, Colo City. (Mrs Margaret P.)
- Ljungberg Andrew T, shoemkr, r 124 S Nevada av. (Mrs Christine B.)
- Ljungren, see also Lundgren.
- John H, r 513 N Royer. (Mrs Erika.)
- Llewellyn Mrs Agnes, cashr, r 27 W Bijou.
- Mrs Rachel, furn rooms, 27 W Bijou.
- Lloyd Catherine, student, b 1528 N Nevada av.
- Charles S, r 13½ E Costilla.
- Ernest, waiter Tucker's Rest, b 601 S Sahwatch.
- George E, carp, r 107 W Moreno av. (Mrs Julia E.)
- Lucy A, student, b 1528 N Nevada av.
- Patrick, lab, rms 313 W Pike's Peak av.
- Robert, student, b 1528 N Nevada av.

B. BENTON Carpenter and Contractor
ALL WORK GUARANTEED
116 Exchange Place Phone Red 233

E. G. PASTER Contractor and Builder

Shop 4 E. Kiowa St. Phone 801
Residence Phone 967

LLO Colo. Springs, Colo. City and Manitou Directory. LOG 371

- LLOYD WM, Sec C S & I Ry Co, r 1528 N Nevada av. (Mrs Mary.)
- Wm jr, motorman C S & I Ry, b 1528 N Nevada av.
- LLOYD'S PLATE GLASS INS CO (of New York), Chas P Bennett Agt, 5 E Pike's Peak av.**
- Lobby Wm A, miper Pike View Minc, r 2619 N Nevada av. (Mrs Pearl M.)
- Lobdell James F, steward Alamo Hotel. (Mrs Clara.)
- Lock S Luther, patrolman Police Dept, r 526 S Weber. (Mrs Mary M.)
- Lockhart Mrs Dora E, b 31 W Fountain.
- Elizabeth J, b 1105 N Nevada av.
- LOCKHART GEORGE C (Lockhart & Carpenter), r 1105 N Nevada av, Tel Main 1329.**
- James A, r 1105 N Nevada av. (Mrs Elizabeth C.)
- Thomas R, driver, r 103 Midland av, Manitou. (Mrs Matilda I.)
- Truman J, moved to Lamar, Colo.
- Wm H, moved to Denver.
- LOCKHART & CARPENTER (G. C. Lockhart, A S V Carpenter), Real Estate, Loans, Insurance and Investments, 12-13 El Paso Bank Bldg, Tel Main 915.**
- Locklin, see also Laughlin.
- Frederick C, dentist, 612 Exch Nat Bank Bldg, r 316 E Bijou. (Mrs Grace E.)
- Lockstone Mabel M, stenog Security Abstract & Title Co, b 7 Beverley pl.
- Mrs Martha A, r 7 Beverley pl.
- Lockwood Frank S, r 118 W Rio Grande. (Mrs Hattie M.)
- LOCKWOOD HARVEY S, Real Estate, Loans, Insurance and Notary Public, 112 E Pike's Peak av, r 1210 E Platte av, Tel Red 311. (Mrs Frances M.)**
- Wm S, slsmn Fred S Tucker Furn Co, rms 215 N Cascade av.
- LODGE CHESTER A, With Barnes-Stephens Plumbing & Heating Co, r 730 E San Miguel. (Mrs Lottie J.)**
- Everett E, mach, r 1121 S Weber. (Mrs Alice E.)

DEICHMANN & DOUGLAS

Buy Your TRUNKS of Us and.
Save the Jobber's Profit

Phone Main 1593 111 N. Tejon

- Lodge Frank, carp, r 1016 Grant av. (Mrs Abbie.)
- Loeb Mary, clk, rms 18 W Kiowa.
- Loeffler, see Leffler.
- Mrs C L, b Antlers Hotel.
- LOESCH HENRY C, Carriage Manufacturer, 23 S Cascade av, Tel Main 477, r 213 same.**
- Katharina (wid Michael), r 213 S Cascade av.
- Lofquist Benjamin, mach Newton Lbr & Mfg Co, r 1704 Haycs. (Mrs Mary B.)
- Loft Anna E, b 813 S Tejon.
- Rev Edwin, pastor Friends' Church, r 813 S Tejon. (Mrs Mary E.)
- Loftis Nettie, waiter, b 11 W Rio Grande.
- Logan Alexander, mach Portland Mill, r 122 W Mill. (Mrs Phoebe.)
- Almar B, driver El Paso Sanitary Co, b 325 S Cascade av.
- Mrs Augusta A, rms 140 High, Manitou.
- Benjamin H, clk W A Fiedler, b 125 E Vermijo av.
- Bertha S, emp C S Laundry, b 325 S Cascade av.
- David, foreman Rial Clay, r 325 S Cascade av. (Mrs Belle.)
- Mrs Della, r 220 E Cimarron.
- LOGAN GLEN H, Com'l Agt C & S Ry, 119 E Pike's Peak av, Tel Main 164, r 217 E Del Norte. (Mrs Margaret.)**
- Mrs Isabella, r 1208 N Weber.
- Joel W, eng C S & C C D Ry, b 125 E Vermijo av.
- Mrs Marion E, musician, r 1346 N Weber.
- Mrs Sarah A, r 125 E Vermijo av.
- Wilmeth, opr Colo Tel Co, b 125 E Vermijo av.

THE GOOD HEALTH DRINK WATERS THAT ARE PURE

 HEADQUARTERS, ROBINSON DRUG CO.
Colorado Mineral Water Co. 'Everything in Mineral Water'
 J. R. BALLARD, PROPRIETOR
 Telephones Main 4 & 585

The El Paso Ice & Coal Co.
 ARTIFICIAL ICE
 COLORADO'S BEST COAL
 EL PASO DISTILLED WATER
 29 N. Tejon St. Phones 46 & 91

SIGNS of EVERY DESCRIPTION
W. E. Hawk 22½ S. Tejon St. Phone Black 631

Phone **13** For the **Prompt Plumbers** Phone **13**
BARNES-STEPHENS PLUMBING & HEATING COMPANY
 208 NORTH TEJON

372 LOG R. L. POLK DIRECTORY CO'S. 1910 LON

GREWELL COAL CO.



Office 110 N. Tejon St. Phone 1271
 Yard Phone 2140

- Logsdon Idola S, tchr, b 1330 Washington av.
 --Martin V, patrolman Police Dept, r 1330 Washington av. (Mrs May.)
 --Wenona E, clk W N Burgess, b 1330 Washington av.
 Lohmann Edward, clk City Water Dept, rms 219 N Institute.
 Lolcama Louis, lab, r 530 E Costilla. (Mrs Lillian.)
 Lolcama Wm M, driver, r 1513 S Nevada av. (Mrs Mamie A.)
 Lollis Charles H, miner Curtis Coal Mine, Curtis P O. (Mrs Anna F.)
 --Edward, miner Curtis Coal Mine, r Curtis P O.
 Lolon John, moved to Grand Junction.
 Loma Town & Land Co, V Z Reed pres, O H Shoup treas, J L Warren sec, 120 N Tejon.
 Lomax John D, miner, r 610 N Pine. (Mrs Ida B.)
 Lombard Clyde A, moved to Granville, Ill.
 --Fred L, died Feb 1, '10, age 32.
 --Richard T, capt Hose Co No 4, r 942 E Costilla. (Mrs Opal.)
LOMBARD WM D'A, Attorney-at-Law, 402-403 Colo Bldg, Tel Main 298, r 1510 S Cascade av, Tel Main 1605. (Mrs Helen J.)
 Londerholm Mrs Matilda, cook, 1424 Wood av.
 --Mrs Tillie, b 444 W San Rafael.
LONDON ASSURANCE CORPORATION (of London), Colo Inv & Realty Co Agts, 7 N Tejon.
LONDON GUARANTEE & ACCIDENT Co Ltd (of London), Horace H Mitchell Agt, 229 Hagerman Bldg.
LONDON GUARANTEE & ACCIDENT Co Ltd (of London), Colo Inv & Realty Co Agts, 7 N Tejon.

- LONDON GUARANTEE & ACCIDENT Co Ltd** (of London), Thos F Daly Agency Co Gen Agts, 213-214 Mining Exch Bldg.
 --Marshall A, messr Portland Mill, r 420 S 10th. (Mrs Viola.)
LONDON & LANCASHIRE FIRE Ins Co (of Liverpool), Wills, Spackman & Kent Agts, 13 E Pike's Peak av.
 Lonergan Mrs Mary I, r 1624 Washington av.
 Long, see also Laing.
 --Albirta, tel opr C M Ry, b 117 E Boulder.
 --Bessie G, student C S Bus Coll, b 907 Colorado av, Colo City.
 --B Harry, painter, 131 S Nevada av, r same. (Mrs Vida.)
 --Carl E, moved to Denver.
 --Charles M, plmbr L L Long, b upper end Ruxton av, Manitou.
 --Charles W, mgr Crissey & Fowler Lbr Co, r 1427 Washington av. (Mrs Jennie.)
 --Claire, lab Union Printers' Home.
 --Daniel J, r 251 Ruxton av, Manitou. (Mrs Jennie E.)
 --Earl S, b upper end Ruxton av, Manitou.
 --Erasmus D, house mover, 315 E Rio Grande, r same. (Mrs Etta.)
 --Erastus, lab, r 322 Victoria av.
 --Floyd, student, b 709 S Sahwatch.
 --Frank W, painter, b 131 S Nevada av.
 --F Oscar, painter, r 305 S Wahsatch av. (Mrs Agnes M.)
 --Gow, janitor Colo Tel Co, rms 120 E Kiowa.
 --Hazel, student, b 832 Jefferson, Colo City.
 --Mrs Ida A, rms rear 513 S Nevada av.
LONG JACOB M, Wholesale Manufacturer of Saratoga Chips from Select Stock, Delivered Fresh Daily, Only Factory in the City, 750 E Cache la Poudre, r same, Tel Main 1092. (Mrs Lillie M.)
 --James, painter, b 709 S Sahwatch.

Crissey & Fowler Lumber Co.
 Lumber and Building Materials © Planing Mill in Connection
 117-123 W. Vermijo Avenue Telephone Main 101

Candies, Cakes, Ice Cream, Dainty Lunches
MUETH'S 26 N. Tejon Street
 Where Quality is the First Consideration

LON Colo. Springs, Colo. City and Manitou Directory. LOO 373

- Long James H, tmstr, Union Printers' Home, b 505 W Bijou.
 --John A, lab, b 505 W Bijou.
 --John H, house mover, 709 S Sahwatch, r same. (Mrs Isabel.)
 --Mrs Laura D (L D Long & Co), r 253 Ruxton av, Manitou.
 --Lavern D (L D Long & Co), r 253 Ruxton av, Manitou. (Mrs Laura D.)
 --Luther L, plmbr, 194 Manitou av, Manitou, r Ute Pass 3 miles n of Manitou.
 --L D & Co (Lavern D and Laura D Long), curios, 240 Ruxton av, Manitou.
 --Mae, moved to Salt Lake City.
 --Mary nurse, 1712 Wood av.
 --Monroe, cook N Y Rest, rms 104 E Huerfano.
 --Nellie L, b upper end Ruxton av, Manitou.
 --Ora A (wid Louis S), r 117 E Boulder.
 --Orb C, millman Portland Mill, r 826 Lincoln av. (Mrs Rosa M.)
 --Patrick, lab, r 907 Colorado av, Colo City. (Mrs Betta.)
 --Rena M, clk I A Foote & Co, b 418 Colorado av, Colo City.
 --Robert, student, b 637 N Royer.
 --Robert R, lab, r 603 E Las Animas. (Mrs Miranda N.)
 --Robert S, driver Mueth's, b 115 E San Miguel.
 --Ruth O, opr Colo Tel Co, b 117 E Boulder.
 --Silas A, lab, rms 414 S Cascade av.
 --Sophia (wid Charles W), r 505 W Bijou.
 --Wesley C, tmstr, b 505 W Bijou.
 --Wm, pres Board of Education, Manitou, r upper end Ruxton av, Manitou. (Mrs Ellen L.)
 --Wm F (John B Orris & Co), r 831 N Royer. (Mrs Parmelia H.)
 Longbottom Edward E, bkpr El Paso Ice & Coal Co, r rear 203 W Cheyenne rd. (Mrs M Bertha.)
 Longcoy Nathaniel E, r 736 E Willamette av.
 Longfellow School, Lincoln av n w cor Sheldon av, Colo City.

W. I. LUCAS
 SPORTING GOODS
 AMMUNITION
 119 N. Tejon Phone Main 900

- Longfield Effie, b 830 E Cache la Poudre.
 --John (Longfield & Son), r 830 E Cache la Poudre. (Mrs Gertrude.)
 --J Martin (Longfield & Son), r 830 E Cache la Poudre. (Mrs Stella F.)
 --Peter, carp, r 117 E Las Animas. (Mrs Nettie.)
 --Wm N, driver Smith's Pkg Co, r 218 E Fountain. (Mrs Maude A.)
 --& Son (John and J Martin), grocers and meats, 105 S Tejon.
 Longshore L Carolin L (wid James), r 110 E Cimarron.
 Longstaff Fred W, hostler C M Ry, b 1018 Lincoln av, Colo City.
 --Henry W, painter, b 1018 Lincoln av, Colo City.
 --Robert, oiler C M Ry, r 1018 Lincoln av, Colo City. (Mrs Lula M.)
 Loomis Clark, r Red Canon av, Manitou. (Mrs Cornelia.)
 --Elton F, driver The Model, b Red Canon av, Manitou.
 --E D, b Union Printers' Home.
 --Mrs Florence, rms 1336 N Tejon.
 --Harold W, bkpr Assurance S & L Assn, b 420 E Del Norte.
 --Horace J, rms 428 E San Rafael. (Mrs Alice H.)
LOOMIS PHILIP A, Physician, 309 N Tejon (Acacia Hotel), Tel Main 814, Hours 10 a m to 1 p m, r 1414 Culebra av, Tel Main 931. (Mrs Sarah C.)
 --Ruth, tchr Colo Coll, b Bemis Hall.
 --Stephen W, cash, r 420 E Del Norte. (Mrs Viola H.)
 --Victoria F (wid John L), r 423 E Bijou.
 --Rev Wm W, pastor Free Methodist Church, r 231 Cheyenne av. (Mrs Eunice B.)

Lake George Ice 1012 East Pike's Peak Avenue
 THE CITIZENS' ICE COMPANY
 Phone Main 520

The El Paso Ice & Coal Co.
 ARTIFICIAL ICE COLORADO'S BEST COAL EL PASO DISTILLED WATER
 29 N. Tejon St. Phones 46 & 91



PUEBLO MAGNETIC MINERAL WATER for Rheumatism, Bright's Disease and Kidney Trouble.
COLORADO MINERAL WATER CO., J. R. Ballard, Prop.
 Telephones Main 4 and 583. Headquarters, Robinson Drug Co.

W. W. Williamson Real Estate, Loans Insurance

Rooms 40-41 First National Bank Bldg.

Phone 476

374 LOO R. L. POLK DIRECTORY CO'S. 1910 LOV



Real Estate Insurance Loans
23 1/2 N. TEJON ST.
PHONE MAIN 209

Looney, see also Lunney.
—Carl J, emp The Emporium, b 611 S Weber.
—Mrs Elizabeth A, rms 15 N Corona.
—John N, repr, r 611 S Weber. (Mrs Gertrude.)
—Ura V, car repr, r 114 E Moreno av. (Mrs Enola E.)
Loper Anna F (wid Eugene S), r 3 N Wahsatch av.
—Frank J, pres Western Enterprise Pub Co, r 701 N Royer. (Mrs L Belle.)
—Grace H, tchr Garfield School, b 409 N Tejon.
Lopez Remigio L, r 619 Hugo. (Mrs Sinfiorosa A.)
Lopp Clayton, student, b 722 N Weber.
Lorance John T, steamtr J C St John P & H Co, r 925 E Cucharras. (Mrs Effie E.)
Lorberblatt Frank J, painter C S & C D Ry, r 919 S Conejos. (Mrs Emily E.)
Lord George F, painter, r 10 E 2d, Ivywild. (Mrs N Maria.)
—Grace E, music tchr, 10 E 2d, Ivywild, b same.
Lore Bernice L, b 1020 Colorado av.
—Charles D, oiler Golden Cycle Mill, b 1020 Colorado av.
—Gertrude E, b 1020 Colorado av.
—Sadie V (wid George W), r 1020 Colorado av.
Loretto Academy, 32 W Kiowa.
Lorey Mrs Inez, clk J S Appel Suit & Cloak Co, rms 429 E Huerfano.
Lorig Julius, trav agt, b 1226 N Tejon.
—Marx, pres Lorig-Oberndorfer Inv Co, r 1226 N Tejon. (Mrs Rena F.)

LORIG-OBERNDORFER INV CO, Marx Lorig Pres Adolph Oberndorfer Sec and Treas, Buys and Sells Dry Lands, 108 E Cucharras, Tel 1236.
Lorraine Walter T, lieut Hose Co No 4, r 501 E Platte av. (Mrs Margaret A.)
Losey Charles L, pipeman Hose Co No 1, r 449 W Columbia. (Mrs Bertha A.)
—Jessie W, tinner, r 427 Cooper av. (Mrs Daisy E.)
—Le Roy, tmstr Diamond Fuel Co, r 316 Portland av.
—Nathan M, r 721 N Intsitude. (Mrs Angeline.)
Losing Carolin C, student, b 1924 N Nevada av.
Lott Winifred E, nurse, 1415 N Tejon, b same.
Lotz Ernest M, mgr Lotz & Saenger, r 152 Waltham av, Manitou. (Mrs Eliza M.)
—Ernest M jr, b 152 Waltham av, Manitou.
—John S, b 152 Waltham av, Manitou.
LOTZ & SAENGER, E M Lotz Mgr, Barbers' Supplies, Cutlery, Toilet Articles and Grinders, 120 E Pike's Peak av.
Loud Francis M, electr, b 1203 N Tejon.
—Frank H, tchr Colo Coll, r 1203 N Tejon. (Mrs Mabel W.)
—Harriet, student, b 1203 N Tejon.
—Mary, student, b 1203 N Tejon.
—Norman W, student, b 1203 N Tejon.
Loudback Robert J, meatctr C W Robertson, r 508 S Weber. (Mrs Sarah E.)
Loughlin, see Laughlin and Locklin.
Loughrey Stephen, mason, r 211 Lowell.
Louthon Ethelyn, moved to Canton, Mo.
Lovann Joseph T, student, b Plaza Hotel.
—Oscar W, real est, 132 E Pike's Peak av, rms Plaza Hotel.
Love Arthur B, gardener, 1143 Lincoln av, Colo City, r san.e. (Mrs Olive C.)
—Charles T, rancher, r 816 N Weber. (Mrs Nancy D.)

Ask for Original "Manitou" Table Water

The Manitou & Ginger Champagne Mineral Springs Co. Absolutely Natural and Pure Beware of Substitutes

LOV Colo. Springs, Colo. City and Manitou Directory. LOW 375

Love Charles W, artist, 9 Beverley pl, r same. (Mrs Orilla A.)
—Earl W, rms M W Sanitarium.
—Earle T, clk W F & Co Exp, r 322 N Prospect. (Mrs Mabel E.)
—Eda R, b 816 N Weber.
—Edwin Y, carp, r 101 S 4th, Colo City.
—Elvira H (wid Harrison), b 418 Grant, Colo City.
—Frank K, stenog C M Ry, r 321 N Franklin.
—Howard, lab, b 101 S 4th, Colo City.
—James E, clnr C S & C C D Ry, r 318 W Fountain. (Mrs Elizabeth J.)
—Joanna E, comp, b 117 E Cimarron.
—John H, carrier, b 101 S 4th, Colo City.
—John W, boilermkr C M Ry, r 101 S 4th, Colo City. (Mrs Martha A.)
—J J Thompson, carp, r 117 E Cimarron.
—Laura E, smstrs, b 1143 Lincoln av, Colo City.
—Lillian B, student, b 816 N Weber.
—Louis J, rancher, b 816 N Weber.
—Mary E (wid Joel), b 816 N Weber.
—Mary E, b 816 N Weber.
—Nelson R, student, b 615 N Cascade av.
—Ray F, student, b 14 W Jefferson.
—Thomas, miner Danville Coal Mine.
—Ulysses, r 418 Grant Colo City. (Mrs Sarah M.)
—Wm A, r 213 Monroe, Colo City. (Mrs Sarah A.)
LOVE WM P (Hancock-Love Merc Agcy), r 14 W Jefferson. (Mrs Henrietta.)
Loveland Roy B, mach Harry Simmons, r 1317 Grand av. (Mrs Eleanor J.)
Lovenius Mrs Josephine, nurse, 608 Franklin, r same.
Loverige H Vina, b 511 S Cascade av.
Lovett Clyde D, lab, r 226 S Institute.
Lovewell Augustus, student, b 801 N Spruce.
—P Thomas, roofer Tompkins Roofing Co, r 801 N Spruce. (Mrs Alice.)
Lovsin Frank millman, b 307 Grant, Colo City.

Phone 1360
Standard Electric Co.
5 E. BIJOU ST.
We Repair Motors, Elevators, Lights, Tele-phones, Bells and Anything Electrical or Mechanical

Lovsin John, millman, b 1022 Lincoln av, Colo City.
—Joseph, millman, b 1022 Lincoln av, Colo City.
—Louis C, lab U S R & R Co, r 307 Grant, Colo City. (Mrs Elsie.)
Lowber Anna, bkpr Denney & Sommers, b 1019 Washington av.
Lowden Lillian, b 1432 S Cascade av.
Lowderman Jesse A, grocer, 521 Colorado av, Colo City, r 511 Monroe, Colo City.
Lowe Alexander, gardener, Union Printers' Home.
—George N, hlpr C S & C C D Ry, r 825 E Huerfano. (Mrs Daisy A.)
LOWE HENRY T, Sec and Treas Wandell & Lowe T & S Co, r 2006 N Cascade av. (Mrs Martha H.)
—Ira, eng C S & C C D Ry, r 31 N Spruce. (Mrs Emily.)
—Rebecca J (wid Henry C), r 620 N Cascade av.
Lowell Benjamin F, pres and treas Lowell-Meservey Hdw Co, r 727 N Nevada av. (Mrs Clorinda L.)
—Charles L, student, b 727 N Nevada av.
—J Raymond, sec Lowell-Meservey Hdw Co, r 1313 N Weber. (Mrs Louise C.)
LOWELL-MESERVEY HDW CO, B F Lowell Pres and Treas, A B Meservey V-Pres, J R Howell Sec, Hardware, Stoves, Tinware, Sheet Metal Works, House Furnishing Goods, Paints, Oils, Glass, Guns and Ammunition, 106 S Tejon, Tel Main 307.
—School, 831 S Nevada av.



"El Paso" Distilled Water Pure Spring Water for Domestic Use
Colorado Mineral Water Co.
J. R. BALLARD, PROPRIETOR
Headquarters, Robinson Drug Co.
TELEPHONES MAIN 4 AND 583

PATENTS MASON, FENWICK & LAWRENCE
COPYRIGHTS ATTORNEYS and SOLICITORS
TRADE-MARKS 318-318 Colorado Building Denver, Colo.
FREE BOOK MAILED ON REQUEST

Haigler Realty Co. "Our Hobby"---San Luis Valley Irrigated Lands
Offices 1-2-3-6-8 Barnes Building 1131-2 E. Pike's Peak Avenue

The El Paso Ice & Coal Co.
 ARTIFICIAL ICE COLORADO'S BEST COAL EL PASO DISTILLED WATER
 29 N. Tejon St. Phones 46 & 91

Enterprise Furniture Co.

TENTS, AWNINGS AND WINDOW SHADES Phone Main 1264
129-131 E. HUERFANO STREET

376 LOW R. L. POLK DIRECTORY CO'S. 1910 LUC

Camp Outfits Rented

Take a Vacation and Spend It in the Mountains Hunting and Fishing

THE OUT WEST TENT & AWNING CO.
113 1-2 N. Tejon St. Phone 1261

Lower Albert E, painter, r 746 High. (Mrs Elizabeth M.)
Lowery Phoebe, b 528 N Weber.
Lowndes Charles T, r 22 W Buena Ventura. (Mrs Catharine S B.)
Lowrey Charles W, carp, b 321 S Hancock av.
—Harriet E (wid Nathan), r 321 S Hancock av.
—Roswell G W, student, b 2008 N Tejon.
—Wm G, r 2008 N Tejon. (Mrs Mary L.)
Lowry Adam, cigar mkr, r 208 S Wahsatch av.
—Lillian E, prin Roswell School, b 719 N Cascade av.
Lowther Fred J, dairy, 502 N 16th, r same. (Mrs Malania.)
—Inez M, b 502 N 16th.
Loy Mrs Eliza, deaconess, 530 N Nevada av.

Loy John, r Red Canon av, Manitou. (Mrs Margaret.)
—Peter, r 313 Manitou av, Colo City. (Mrs Julia A.)
Loyd, see Lloyd.
Lubbe Mrs Mabel, r 119 E Willamette av.
Lucas Charles F, slsmn Friedline & Taggart, r 938 E Costilla. (Mrs Artie D.)
Earl R, time kpr C M Ry, r 109 S 13th. (Mrs Edna M.)
—Frank P, carp, r 914 Grant av. (Mrs Laura A.)
—George B, fireman, r 429 Manitou av, Manitou. (Mrs Christina.)
—John M, tmstr Union Ice & Coal Co, r 119 W Costilla. (Mrs Mary E.)
—King D, pkr Friedline & Taggart, b 314 E Pike's Peak av.
—Michael, lab, rms 104 Main, Colo City.
—Samantha J, b 908 W Huerfano.
—Shirley L, clk Scott & Powell, rms 529 E Cimarron.
—Walter J, cldr, r 26 Beacon, Roswell. (Mrs Mae E.)
—Wm C, moved to Ramah, Colo.
LUCAS WM I, Motorcycles and Bicycles, Supplies and Repairs, Sporting Goods, Etc, 119 N Tejon, Tel 900, rms Y M C A. (See right top corner cards.)

Columbia, Rambler, Tribune, Racycle, Iver-Johnson, Pierce Bicycles
Best Repair Shop in the City

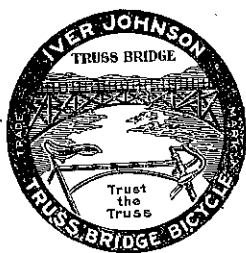

W. I. LUCAS

Sporting Goods and Bicycles

Agent, Indian, Pierce and Harley Davidson Motorcycles

119 N. Tejon St. Telephone 900

Guns, Ammunition, Fishing Tackle, Base Ball and Foot Ball Supplies, Tennis and Gymnasium Supplies

G. S. Barnes & Son III E. Pike's Peak Avenue
MECHANICS' TOOLS of Standard Makes Phone Main 60

Central Business College

18-20 S. TEJON Telephone 1745 F. C. ONSTOTT, Principal
STANDARD SYSTEMS THOROUGH COURSES COMPETENT INSTRUCTORS (See page 144)

LUC Colo. Springs, Colo. City and Manitou Directory. LUS 377

Luckett Bert B, waiter, r 737 N Pine. (Mrs Jennie H.)
Lucrative Cons Mining Co, C B Garnett asst sec, 301 Mining Exch Bldg.
Lucus Eugene, r 540 E Pike's Peak av. (Mrs Minnie B.)
—Orlan, b 540 E Pike's Peak av.
Ludwick Paul, gardener, 1308 N Cascade av.
Ludwigsen Sophia H, domestic, 19 W Boulder.
LUEDDEMANN ERNEST L, Sec Fred S Tucker Furn Co, r 18 E Monument, Tel Main 2371. (Mrs Elizabeth F.)
Luessenhop Rev Otto, pastor German Evangelical Immanuel Lutheran Church, r 332 N Wahsatch av.
Luker John, pressman Out West P & S Co, r 411 E Caramillo. (Mrs Margaret E.)
Lukitt Bert B, waiter, r 737 N Pine. (Mrs Jennie H.)
LUMBERMEN'S INS CO (of Philadelphia), A B Williams & Co Agts, 113 1/2 N Tejon.
Lunbeck Harry W, carp, r 419 N El Paso. (Mrs May M.)
Lunderman Esther, b 15 W Fountain.
Lundgren, see also Ljungren.
—Carl E, tailor T J Haugen, r 630 E St Vrain. (Mrs Anna L.)
—Ernest S, stenog Giddings Bros, b 630 E St Vrain.
—J Clarence, clk Giddings Bros, b 630 E St Vrain.
—Reuben A, student, b 630 E St Vrain.
Lundine Alma, ironer Crescent Laundry, b 930 Monroe, Colo City.
—Edward O H, caretkr, 1025 S Nevada av.
—Hattie E S, domestic, 1103 Wood av.
Lundstrom George, motorman C S & I Ry, r 904 E San Miguel. (Mrs Margaret B.)
—John E, office 11 Gazette Bldg, r 319 W Cheyenne rd. (Mrs Ida E.)
Lunn Arthur C, bell boy, b 534 E Costilla.
—Ernest C, waiter, r 534 E Costilla. (Mrs Esther M.)

A. B. Hutchinson J. L. Columbia
MANITOU LIVERY & TRANSFER CO.
Manitou, Colo.
Office, 227 Manitou Ave. Stable, 111 Manitou Ave.
Phone Manitou 9 Phone Manitou 4

Lunney, see also Looney.
—Delia, cook Bemis Hall, b 310 E Monument.
—Elizabeth K, r 310 E Monument.
LUNT HORACE F, Mining Engineer, 4 Gazette Bldg, Tel Main 215, r 1428 Wood av, Tel Main 920. (Mrs Irene J.)
LUNT HORACE G, Attorney-at-Law, 56-62 First Nat Bank Bldg, Tel Main 159, r 431 N Cascade av, Tel Main 181. (Mrs Caroline K.)
—Lawrence, student, b 431 N Cascade av.
Lurie Wm, clk Isador Polant, r 1003 S Sahwath. (Mrs Bertha S.)
Lurtey Bert E, mach U S R & R Co, r 309 Hagerman, Colo City. (Mrs Bertha V.)
Luscher Alfred A, cook Antlers Hotel, rms 124 S Wahsatch av.
Luscombe Bonnie, nurse Nordrach Ranch, b 440 W San Rafael.
—Hazel, waiter Nordrach Ranch, b 440 W San Rafael.
—Ralph H, carp, r 440 W San Rafael. (Mrs Nellie M.)
Lush Sarah S, r 214 E Dale.
Lushinsky Arthur W, painter Wm Lushinsky, b 104 Colorado, Colo City.
—Herbert, lab C M Ry, b 104 Colorado av, Colo City.
—Ralph P, tinner C M Ry, b 104 Colorado av, Colo City.
—Wm, wall paper, 519 Colorado av, Colo City, r 104 same. (Mrs Pauline.)
Lusk Abraham L, carp, r 942 S Tejon. (Mrs Nancy A.)
—Ada M, student, b 901 S Nevada av.
Lustick Anna, cook, 921 N Nevada av.

FOR GOOD HEALTH DRINK WATERS THAT ARE PURE
MINERAL WATERS DELIVERED
The Mansions Hotel Effervescing Lithia and Iron Water
for Pure Drinking Water and for Medicinal Use
Colorado Mineral Water Co.
J. R. Ballard, Prop.
Headquarters Robinson Drug Co.
513 North Main 4 and 533

GAZETTE Has Only 7-Day Newspaper in
Central Colorado. Has the Only
60 CENTS PER MONTH Sunday Issue in Colorado Springs

The El Paso Ice & Coal Co.
 ARTIFICIAL ICE
 COLORADO'S BEST COAL
 EL PASO DISTILLED WATER
 29 N. Tejon St. Phones 46 & 91

A remedy for every ill. We guarantee satisfaction or refund money without question.
The Robinson Drug Co. The Rexall Store
 FREE DELIVERY TELEPHONE 4

378 LUT R. L. POLK DIRECTORY CO'S. 1910 LYT

PIKE'S PEAK FLORAL CO
RETAIL FLORISTS
 Cor. Wahsatch and Platte Avenues
 Phone Main 29

Lutes Edith, tchr, rms 329 E Dale.
 —Mrs Linda, rms 329 E Dale.
 Lutman Charles E, rms M W Sanitarium.
 Luton Frank, millman Portland Mill, b 1423 Washington. (Mrs Sarah A.)
 Lutz Cora J, rms 2d East n e cor Platte av, Nob Hill.
 —Riolla M, mason, r 1310 Glen av. (Mrs Anna M.)
 Lux Barbara, domestic, 126 E Platte av.
 Lyle Alfred A, r 421 E Huerfano. (Mrs Martha.)
 —Harry, student, b 421 E Huerfano.
 —Lucille, b 421 E Huerfano.
 Lyman Kathryn C, bkpr G W Blake, b 819 Colorado av, Colo City.
 Lynch Andrew J, bkpr; b 737 W Cucharras.
 —Bridget E (wid Michael B), r 635 E Willamette av.
 —Charles M, lab, b 15 E Cucharras.
 —Daniel, b County Poor Farm.
 —Edward, moved to Cripple Creek, Colo.
 —Ellen M, b 1503 N Weber.
 —Frank J, student, rms Hagerman Hall.
 —Frank L, hoseman Hose and Truck Co No 2, rms 120 N Walnut.
 —James F, brkman C S & C C D Ry, rms 406½ S Tejon.
 —Lillian, r 23 W Rio Grande.
 —Mary J (wid Edward J), r 737 W Cucharras.
 —Mrs Mary, b 825 S Sahwatch.
 —Thomas, lab, rms 803 Lincoln av, Colo City.
 —Thomas jr, student, b 817 N Cascade av.
 Lyne Mary, tchr Colo School for D and B.

Lynes G Briggs, r 416 E Uintah. (Mrs Edith C.)
 Lynn, see also Linn.
 —Jennie, clk P O, Colo City, b 317 av, Colo City.
 —Robert, moved to Seattle, Wash.
 Lyon Mrs Claudia A, r 1414 Wood av.
 —George J, tchr Colo Coll, r 119 Tyler pl. (Mrs Mary C.)
 —Mrs Ida P, r 133 Manitou av, Colo City.
 —Sarah (wid Joseph G), r 925 S Sahwatch.
 Lyons Frances E (wid James), r 104 W Rio Grande.
 —Frank F, cond C M Ry, r 206 S 16th. (Mrs Hattie A.)
 —Harry H, brkman, b 206 S 16th.
 —Henry H, constable, Court House, r 1323 Grant av. (Mrs Katherine.)
 —James, supt Curtis Coal Mine, r Papeton. (Mrs Lorena A.)
 —John, r 1641 Hayes. (Mrs Jane.)
 —Joseph B, confectr, 13 E Huerfano, r 310 W Platte av. (Mrs Nora A.)
 —Julia F, moved to Long Beach, Cal.
 —Stella B, moved to Long Beach, Cal.
 —Stewart H, student, rms Hagerman Hall.
 —Thomas R, student, b Papeton.
 —Wm C, mgr Rood Candy Co, 121 S Cascade av, b Alta Vista Hotel. (Mrs Mary D.)
LYRIC THEATRE, Moore & Graves
 Amusement Co, Proprs, L E Cummings Mgr, 116 N Tejon. (See p 30.)
 Lytle, see also Little.
 —George E, student Cutler Academy, b 320 E Cucharras.
 —Harold A, clk W F Meyer, b 320 E Cucharras.
 —Isaac A, agt, r 320 E Cucharras. (Mrs Minnie G.)
 —Jane B, clk Wilbur Suit Co, rms 1510 Cheyenne rd.
 —J Blanche, v-pres Nordrach Ranch Sanitarium, r same.
 —Mrs Sarah R, b 744 N Pine.
 —Wm H, r 515 Main, Roswell. (Mrs Nancy S.)

Paul Auto Co. 17 S. Cascade Ave.
 Telephone 2214
 Sells the Reo, Overland and Apperson Cars.

Tompkins Roofing Co. Sarco Mineral Rubbur Roofings. Never soft enough to run. Never hard enough to crack.
Frank Tompkins, Mgr. REAR GAZETTE BUILDING.
 Telephones Main 614 and 1751.

McA Colo. Springs, Colo. City and Manitou Directory. McC 379

Mc

McAdams I Alexander, porter Kranz & Triffet, r 726 S Weber.
 —Ralph T, lab, r 412 S El Paso. (Mrs Myrtle I.)
 McAfee Caldwell, broker, r 424 E Platte av. (Mrs Chattie.)
 McAllen Mattheew (McAllen & Martin), r 1636 Grant av, Colo City. (Mrs Margaret.)
 —& Martin (Matthew McAllen, E W Martin), coal and feed, 223 Colorado av, Colo City.
 McAllister, see also McCallister.
 —Henry, dep County Clk, r 423 N Cascade av. (Mrs Elizabeth C.)
 —L C, b Union Printers' Home.
 —Mary C, tchr, b 423 N Cascade av.
 —Matilda, tchr, b 423 N Cascade av.
 —Wm A, emp Citizens L, H & P Co, rms 107 S Nevada av.
 McAlroy, see also McElroy.
 —Blanche K, student, b 525 W Pike's Peak av.
 —George W, tmstr Barnes-Stephens P & H Co, r 525 W Pike's Peak av. (Mrs Rebecca J.)
 —Grace I, clk Kaufman & Co, b 525 W Pike's Peak av.
 —Wilbur H, plmbr Barnes-Stephens P & H Co, r 504 E Kiowa. (Mrs Sadie M.)
 McAnally, see also McNally.
 —Claude W, hlpr Fred S Tucker Furn Co, rms 553 E Platte av.
 —Eugene, emp Star Laundry, r 553 E Platte av.
 —John W, agt, r 553 E Platte av. (Mrs Laura.)
 —Roy W, finisher D Y Butcher Drug Co, rms 553 E Platte av.
 McAndrews Annie G, cashr B G Robins, 727 W Huerfano.
 McArthur Frank W, blksmith, 107 Manitou av, Manitou, r Prospect pl nr Tepee av, Manitou. (Mrs Justina L.)
 —Judson E, foreman, r 1702 S Cascade av. (Mrs Anna E.)
 McAuley, see McCalley and McCauley.
 McAuliffe Mary M, b 120 Lincoln av, Colo City.

McAvoy, see also McEvoy.
 —Paul, rms 722 N Weber. (Mrs Edith.)
 McBain Edward, porter C S Nat Bank, r 616 E Monument. (Mrs Callie D.)
 McBeth Howell V, oil man, r 316 S 18th, Colo City. (Mrs Ollie M.)
 McBride Ada V, moved to Denver.
 —Andrew, lab, rms 15 E Cucharras.
 —Benjamin A, agt Prudential Life Ins Co, b 604 W Boulder.
 —Bridget A (wid Charles), domestic, 1314 N Weber.
 —John F (McBride & MacPherson), r 418 W Pike's Peak av. (Mrs Elma H.)
 —Pearl G, clk, b 604 W Boulder.
 —Pleasant B, mason, r 217 N 7th. (Mrs Letta R.)
 —Wm H, blksmith, r 604 W Boulder. (Mrs Mattie.)
 —Wm H jr, driver J H Bridger, b 604 W Boulder.
 —& McPherson (John F McBride, Duncan McPherson), blksmiths, 19 Post Office pl.
 McBrine Katherine (wid Robert), r 311 W San Miguel.
 McBroom H Clieve, moved to Denver.
 —H Paul, farmer, b 914 N Corona.
 —Mary E, tchr, b 914 N Corona.
 —Mary J (wid Wm H), r 914 N Corona.
 —Wm H, died Dec 24, '09, age 61.
 McBurney Wm S, guard County Jail, r 320 N Prospect. (Mrs Minnie B.)
 McCabe Edward J, policeman, b 709 S Nevada av.
 —Elizabeth J (wid James), r 709 S Nevada av.
 —John F, emp J W Peck, b 709 S Nevada av.
 —Thomas H, clk, b 432 Colorado av, Colo City.
 —Wm A, printer Telegraph, b 709 S Nevada av.
 McCaffery Ellen C, b 11 W Boulder.
 —John L, student, b 11 W Boulder.
 —Thomas F, comp Out West P & S Co, r 11 W Boulder. (Mrs Rose F.)

Passenger & Freight Elevators
Otis Elevator Co. 1609-13 Glenarm St.
 Denver, Colorado

FOR GOOD HEALTH DRINK WATERS THAT ARE PURE

Colorado Mineral Water Co. Everything in Mineral Water.
 Headquarters, ROBINSON DRUG CO.
 J. R. BALLARD, PROPRIETOR
 Telephones Main 4 & 583

Chris Pedersen

AGENT HILLYARD SECURITY
WINDOW FASTENERS

Rear 20 E. Bijou Tel. Main 1839

380 McC

R. L. POLK DIRECTORY CO'S. 1910

McC



The El Paso Ice & Coal Co.
 ARTIFICIAL ICE
 COLORADO'S BEST COAL
 EL PASO DISTILLED WATER
 29 N. Tejon St. Phones 46 & 91

McCaffrey Daniel E, died Nov 24, '09, age 65.
 —Frank, student, b 8 S 11th.
 —J Frank, cond C S & C C D Ry, r 8 S 11th. (Mrs Lula.)
 McCahan Helen, b 430 S Nevada av.
 McCall, see also McColl.
 —Martha M (wid John M), r 1027 N Corona av.
 —Minnie M, tchr Steele School, b 1027 N Corona.
 —Richard, cook S E Johnson, rms 105 E Vermijo av.
 —Samuel (Sallee & McCall), r 109 N 5th, Colo City. (Mrs Beulah V.)
 —Wm E, carp, r 2104 N Chestnut. (Mrs Jennie.)
 McCalley, see also McCauley.
 —Michael, hlpr U S R & R Co, r 118 Main, Colo City. (Mrs Julia.)
 —Samuel A, mining, r 714 Jefferson, Colo City.
 McCallister, see also McAllister.
 —Lavinia (wid Robert), r 220 Cheyenne av.
 —Marguerite M, clk Wm P Bonbright & Co, rms 220 Cheyenne av.
 —Mary M, b 220 Cheyenne av.
 McCalvin Prince, ydman, 1106 N Weber.
 McCammon Floyd F, hostler C M Ry, b 14 S 18th.
 —Frank, caller C M Ry, b 14 S 18th.
 —Hazel, b 14 S 18th.
 —Wm H, cabtmkr Enterprise Furn Co, r 730 W Cucharas.
 McCandless Ellen J, b 730 N Cascade av.
 McCann Chloe M, stenog, b 714 Lincoln av, Colo City.
 —Frank J, b Union Printers' Home.
 —Lionel A, clk, b 1124 Colorado av.

McCann Thomas P, driver Thrasher & Son, r 714 Lincoln av, Colo City. (Mrs Cliffe.)
 McCants Anna, b 230 Pueblo av.
 —Charles C, driver, r 932 S Royer. (Mrs Arah A.)
 McCargar Tyrus A, barber F F Davis, r 440 E Pike's Peak av.
 McCarroll Asher W, barber, r 643 Maple. (Mrs Ida B.)
 McCarson Charles L, cook, r 315 Center. (Mrs Delia M.)
 McCarter Alfred, millman Golden Cycle Mill, b 412 Washington, Colo City.
 —Mrs Minerva, died Dec 12, '09, age 73.
 McCarthy Catherine, cook, 1315 Wood av.
 —Edna B, feeder C S Laundry, rms 105 E Vermijo av.
 —Mrs Georgia M, r 906½ Colorado av.
 —Helena, laund, 1511 Wood av.
 —Jeremiah, opr C M Ry, r 319 Main, Rosewell. (Mrs Emma.)
 —Michael L, cashr D & R G R R, r 222½ E Pike's Peak av.
 —Thomas J (N W Haas P & H Co), r 444 W Yampa. (Mrs Nora.)
 —Wm B, cook, r 210 E 2d, Ivywild. (Mrs Jennie S.)
 —Williard Rev, pastor Church of Christ, Colo City, r 303 Jefferson, Colo City.
 McCartin Alice M, b 436 E St Vrain.
 —May C, nurse Glockner Sanitarium, b 436 E St Vrain.
McCARTIN PATRICK D, Chief Fire Dept, 18-20 S Nevada av, r 436 E St Vrain. (Mrs Sarah A.)
 McCartney Dora, dressmkr, 1128 N Institute, b same.
 —Mrs Emma J, moved to Denver.
 —Garrett, miner Rapson Coal Mine, r Curtis P O.
 —George, clk, b 946 E Costilla.
 —James, r 946 E Costilla.
 —John, clk B G Robbins, rms 946 E Costilla.
 McCarty Ira O, washing machines, 45 First Nat Bank Bldg. (Mrs Madge.)
 —Jay, millman, r 922 Jackson, Colo City. (Mrs Sarah J.)

Burgess

Fancy Bakery Goods

112 North Tejon Street

McC

Colo. Springs, Colo. City and Manitou Directory.

McC

381

McCarty John J, comp Gazette, r 15 S Corona. (Mrs Eugenia.)
 —Rody W, propr The Brunswick, 530 Colorado av, Colo City. (Mrs Nellie.)
 —Wm T, tmstr El Paso I & C Co, r 110 N Spruce. (Mrs Ellen A.)
 McCaughey John W, carp, r 704 N Spruce. (Mrs Lydia.)
 McCauley, see also McCalley and Macauley.
 —Elvira (wid John P), r 501 N Weber.
 —Harry O D, propr McCauley's Old Book Store, 124 E Cucharas, rms same.
McCAULEY'S OLD BOOK STORE, Harry O D McCauley Propr, Books, Stationery, Cigars, Etc, 124 E Cucharas.
 McCaw Geneva L, student, rms Bemis Hall.
 McChesney, see also Machesney.
 —John L, tmstr El Paso I & C Co, r 317 W Willamette av. (Mrs Ethel M.)
 —Lamar C, hostler C S & C C D Ry.
 McClain, see also McLain.
 —Calvin C, janitor Mining Exch Bldg, rms 321 E Cimarron.
 —Cassius, embalmer Fleming & Patterson, rms 16 E Bijou.
 —Daniel O, b 125 N Weber.
 —Henry, porter Elks' Home, r 319 E Fountain. (Mrs Beatrice.)
McCLAIN JESSE O, V-Pres and Treas Yates & McClain Realty Co, r 2 The Colchester, Tel Main 1235. (Mrs Lizzie F.)
 —Laura B, student, rms McGregor Hall.
 —Mary E, clk, b 125 N Weber.
 —Mrs Mattie B, furn rooms, 125 N Weber.
 —N Juanita, furrier, b 125 N Weber.
 —Verda E, b 2 The Colchester.
 McClanahan John, actor, r 310 Washington, Colo City. (Mrs Etta M.)
McCLANAHAN ZENAS H, Physician and Surgeon, 309 N Tejon (Acacia Hotel), Tel Main 814, Hours 11 to 12 a m, 2 to 4 p m, r 1327 N Tejon, Tel Main 554. (Mrs Marguerite M.)

McClatchey Frank E, millman U S R & R Co, r 930 Monroe, Colo City. (Mrs Hannah.)
 McClay Katherine J (wid Wm A), r 30 W Costilla.
 —Washington I, propr McClay's Studio, 523 Colorado av, Colo City, r same. (Mrs Nellie G.)
McCLAY'S STUDIO, W I McClay Propr, Kodak Supplies and Finishing, Photos and Enlargements, Anything in Photography, 523 Colorado av, Colo City, Next to Idle Hour Theatre.
 McClellan, see also McLellan.
 —John A, r 123 E Las Animas. (Mrs Mary E.)
 McClelland Elizabeth A, mlnr Mme M D Hillmer, rms 114 S Wahsatch av.
 —Uris Q, rms M W Sanitarium.
 McClellen George W, miner, r 1617 N Wahsatch av. (Mrs Nancy E.)
 McClintock Mrs Bessie, r 518 E Columbia.
 —Marvin, bkpr Exch Nat Bank, rms 524 N Cascade av.
 —Walter C, collr Colo Tel Co, b 726 S Sahwatch.
 McClinton Carl L, bellhop Acacia Hotel, b 15 E Fountain.
 —Wm R, expman, r 15 E Fountain. (Mrs Eva.)
McCLOSKEY EDWARD E, Import- ed and Domestic Cigars, Tobacco, Cigarettes and Smokers' Articles, General Information Bureau in Connection, Lobby First Nat Bank Bldg, r 410 S Nevada av. (Mrs Ella E.)
 McCloud, see McLeod.
 McClung Wm Elmer, sec and treas Newton Lbr & Mfg Co, r 410 S Cascade av. (Mrs Eva C.)
 McClure John W, chauffeur, r 104 N Chestnut. (Mrs Flora J.)
 McClurg Dudley B, student, b 619 N Cascade av.
 —Gilbert, lecturer, r 619 N Cascade av. (Mrs Virginia.)
 McCluskey Edward, carp, r 514 E Platte av. (Mrs Emeline M.)

"El Paso" Distilled Water
 Pure Spring Water
 for Domestic Use
 Headquaters, Robinson Drug Co.
 J. R. BALLARD, PROPRIETOR
 COLORADO MINERAL WATER CO.
 TELEPHONES MAIN 4 AND 583

The H. A. Gaebel Engraving Co.
 MAKERS OF GOOD CUTS FOR PRINTING PURPOSES
 412 1-2 SANTA FE AVE. PUEBLO, COLO. PHONE UNION 761

PAPER

That's All, but All Kinds

The Hyde Paper Co.
 100-102 S. Victoria Ave. Pueblo, Colo.

The Best Line of **BOYS' CLOTHING**
VISIT OUR BOYS' STORE

Robbins
ON THE CORNER.

The El Paso Ice & Coal Co.
 ARTIFICIAL ICE
 COLORADO'S BEST COAL
 EL PASO DISTILLED WATER
 29 N. Tejon St. Phones 46 & 9

382 McC R. L. POLK DIRECTORY CO'S. 1910 McC



McClymont John I, artist, 327 Hagerman Bldg, rms same.
 McCoach John, sec and treas W D Ascough Loan Co, b 611 Colorado av, Colo City.
 McCoid J Wilbur, clk Hibbard & Co, r 618 E St Vrain. (Mrs Ada A.)
 —Willa M, student Central Bus Coll, b 618 E St Vrain.
 Mc Cole Kate, b 1508 Lincoln av.
 McColl, see also McCall.
 McCOLL ALEXANDER, Mgr N Y Life Ins Co, 312 Colo Bldg, Tel Main 1139, r 1639 Grant av, Tel Blue 532. (Mrs Rose.)
 McCollum Laura J, cook, b 325 N Tejon.
 McComas Wm R, tmstr Monument Valley Coal Co, r 314 S Wahsatch av. (Mrs Bertha.)
 McComb Andrew G, carp, r 154 Ute av, Manitou. (Mrs Josie.)
 —Victor O, electr Citizens L, H & P Co, r 1109 S Nevada av. (Mrs Effie H.)
 McCombs John T, b 224 S Wahsatch av.
 —Joseph C, musician, b 224 S Wahsatch av.
 —Mary J (wid John T), r 224 S Wahsatch av.
 McConaghy John H, moved to Hotchkiss, Colo.
 McConaughy David P, motorman C S & S Ry, r 815 S Cascade av. (Mrs Ellen M.)
 McConnell Allen, plstr, r 813 N Walnut. (Mrs Anna.)
 —Bert H, moved to San Francisco.
 —Chester, moved to Monument, Colo.
 —Edward C, rms 712 E Columbia.
 —Elizabethn, smstrs, rms 219 E Bijou.

McConnell Fannie W (wid John B), r 1918 Washington av.
 —Mrs Frances M, moved to Long Beach, Cal.
 —Gladys, b 708 N Tejon.
 McCONNELL HARRY N, Mgr Commercial Dept Colo Springs Elec Co and Colo Springs Light & Power Co, 107-111 E Kiowa, Tel Main 2400, r 23 10th, Ivywild. (Mrs Carolyn E.)
 —Harry U, tinner J G Faulkner, b 1918 Washington av.
 McCONNELL JOHN F, Physician and Surgeon, Office Hours 9 to 11 a m, 3 to 4 p m, 708 N Tejon, r same, Tel Main 829.
 —Maggie (wid Joseph), r 311 Washington, Colo City.
 —Mary, smstrs, b 528 N Weber.
 —Mary L, moved to Toronto, Canada.
 —Roy, electr, b 317 E Del Norte.
 —Susie E (wid Harry M), b 315 E Del Norte.
 —Walter H, ladderman Hose and Truck Co No 2, r 536 W Monument.
 —Wm J, miner, r 223 Crescent av. (Mrs Zuruth.)
 —Win O, r 221 W 2d, Ivywild.
 McCoombs Henry H, bkpr Portland Gold M Co, r 912 N Weber. (Mrs Margaret L.)
 —J Elbert, bkpr Portland Mill, b 912 N Weber.
 —Marie G, student, b 912 N Weber.
 McCord Mrs May, rms 505 E Kiowa.
 McCorkell Gordon V, circulator Rocky Mtn News, rms New Elk Hotel.
 McCORKELL JOHN J, Mgr Mack's Catering & Confectionery Co and Mack's Opera House, 431 Colorado av, r 507½ same, Bell Tel West 26, Home 204.
 McCormac Ernest C, shoemkr, 404 W Bijou, r 433 E Boulder. (Mrs Jessica M.)
 —Eva L, b 433 E Boulder.
 —Nora J, laund Alta Vista Hotel, b 433 E Boulder.
 McCormick James F, insp, r 1331 Glen av. (Mrs Elizabeth A.)
 McCoullif Charles, rms 111 E Huerfano.

H. A. SCURR REAL ESTATE
 Phone Black 732 20 S. Tejon St. LOANS and INSURANCE

McC Colo. Springs, Colo. City and Manitou Directory. McC 383

McCoun Wm T, hostler Citizens L, H & P Co, r 421 S Nevada av. (Mrs Lizzie.)
 McCoy Charles W, elev opr Gazette Bldg, r 521 S Tejon. (Mrs Mary E.)
 —Edna, student, b 607 E St Vrain.
 —J J, student, b 607 E St Vrain.
 —Linda O, student, b 521 S Tejon.
 —Milton B, canvasser, r 831 E Cimarron.
 —Orlando Z, messr B G Robbins, b 521 S Tejon.
 —Wm C, clk, b 521 S Tejon.
 McCOY WM R, Pres Pike's Peak Book & Stationery Co, 27 S Tejon, Tel Black 354, r 326 E Monument.

McCreary John C, pub Colo City Argus, 8 N 5th, Colo City, r 6 Manitou av, Colo City. (Mrs Ethel R.)
 McCreer Fannie, b 720 W Cucharras.
 McCreery Ashby, r 410 S Weber. (Mrs Annie H.)
 —Charles S, grocer, r 923 N Weber. (Mrs Ida.)
 McCREERY EBENEZER H (McCreery & Fyffe), r 28 Mt Washington, Ivywild, Tel Main 1793. (Mrs Emily J.)
 —Margaret G, student, b 28 Mt Washington av.
 McCREERY & FYFFE (E H McCreery, L C Fyffe), Real Estate, Loans and Insurance, 116 E Pike's Peak av, Tel Main 157. (See adv.)

E. H. McCREERY L. C. FYFFE
McCREERY & FYFFE
 Real Estate, Loans and Insurance
 NOTARY PUBLIC
Business Chances Ranches a Specialty
 Members Colorado Realty Dealers Association and Colorado Springs Real Estate Exchange
 116 E. Pike's Peak Ave. Colorado Springs Telephone 157

McCRACKEN SAMUEL D (McCracken & Hubbard), Pres C S National Bank and Treas C S Dry Goods Co, r 1632 N Nevada av. (Mrs Ruth N.)
 —Samuel L, clk O C Shackelford, r 520 Main, Colo City. (Mrs Eugenia.)
 McCRACKEN & HUBBARD (S D McCracken, A A Hubbard), Furniture Dept Colo Springs Dry Goods Co, Furniture, Carpets, Draperies, Cabinet Makers and General House Furnishers, 120-122 S Tejon, Tel Main 879.
 McCrea, see also McKray and McRae.
 —Mrs Pearl, furn rooms, 18 E Vermijo av.
 McCreary Beulah M, bkpr Colo City Argus, b 6 Manitou av, Colo City.

McCrary Clara, b 607 E St Vrain.
 —Edna D, r 607 E St Vrain.
 —Harriet, student C S Bus Coll, b 607 E St Vrain.
 —Roy R, student C S Bus Coll, b 607 E St Vrain.
 —Wayne, student High School, b 607 E St Vrain.
 McCrosky Anna, b 829 N Weber.
 —Edna, b Mrs E S McCrosky.
 —Elizabeth M (wid Charles), r 829 N Weber.
 —Ella, b 829 N Weber.
 —Ella S (wid David), r e s Cheyenne boul, r blk n of Stratton Park.
 —Mary, b 829 N Weber.
 —Thomas, student, b Mrs E S McCrosky.
 McCuan, see also McCune and McKune.

"Quality Printing" is the ONLY KIND of Printing we do, and always will do
 THE WATERMAN PRESS, 112 EAST CUCHARRAS ST. PHONE MAIN 1154

WEBER CYCLE and SUPPLY COMPANY Bicycles, Supplies and Repairs
 Mrs. Weber's Portable Turn Tables 6 E. Kiowa St. Phone M. 466

THE GOOD HEALTH DRINK WATERS THAT ARE PURE

 The Mansions Hotel Effervescent Lithia and Iron Water
 for Pure Drinking Water and for Medicinal Use
Colorado Mineral Water Co.
 Headquarters Robinson Drug Co
 Phones Main 4 and 583
 J. R. Ballard, Prop.

The El Paso Ice & Coal Co.
 ARTIFICIAL ICE
 COLORADO'S BEST COAL
 EL PASO DISTILLED WATER
 29 N. Tejon St. Phones 46 & 91

ALEX. MACKENZIE 21 E. Bijou Street
 Telephone Main 1193
 Merchant Tailor

384 McC R. L. POLK DIRECTORY CO'S. 1910 McD

- McCuan Joseph S, broker, 328 Hagerman Bldg, r 31 Boulder cres. (Mrs Bertha H.)
- McCue Bridget, r 317 W Bijou.
- McCulloch Aceline, bkpr Lowell-Meservey Hdw Co, rms, 120 S Cascade av.
- Edward A, tmstr Rocky Mtn T & T Co, r 1129 S Tejon. (Mrs Florence G.)
- John W, mach Curtis Coal Mine, r 514 N Spruce. (Mrs Josie P.)
- McCullough Alta, rms 120 S Cascade av.
- James Z (Nat Com Co), r 1621 Washington av. (Mrs Catherinc.)
- Wm A, driver Sanitary Dairy Co, rms 110 S Cascade av.
- McCumber Charles H, clk, r 1302 E Platte av. (Mrs Della.)
- McCune, see also McCuan and McKune.
- Mrs Belle K, rms 320 N Cascade av.
- Mrs Lillian C, clk Wilbur Suit Co, r 1337 N Royer.
- Mrs Ursula M, died Dec 2, '09, age 67.
- Wm B, moved to Boulder, Colo.
- McCurdy P Andrew, plumber, r 122 S 8th. (Mrs Maggie A.)
- McCurtain David C, moved to McAllister, Okla.
- McCutchan Bert A, r 212 N Walnut. Mrs Mary.)
- Franklin, clk Jno W Garrett, b 212 N Walnut.
- Samuel L, driver Brown Com Co, b 212 N Walnut. (Mrs Ruth M.)
- McCutcheon Matthew, chauffeur, 2020 N Tejon.
- McDaniel Arthur, cook Robert Powell, b 320 E Kiowa pl.
- Verne, carp, b 631 E Willamette av.
- McDANIEL EDWARD E, General Contractor and Builder, Jobbing of All Kinds, Estimates Furnished, 631 E Willamette av, r same, Tel Red 122. (Mrs Effie F.) (See adv.)**
- Francis P (Mc Daniel & Day), r 224 E Huerfano. (Mrs Stella.)
- Wm F, lab, r 115 N 7th.
- & Day (F P McDaniel, S M Day), barbers, 106 1/2 E Huerfano.
- McDaniels Mrs Laura B, r 611 Washington av, Colo City.
- McDermid, see also Macdermid.
- Murdoch, foreman Portland Mill, r 430 S Cascade av. (Mrs Selma.)
- McDermott Andrew, coachman, r 1410 N Cascade av.
- Elmer J, stenog Shields-Morley Gro Co, r 415 E Pike's Peak av.
- Lawrence, asst supt Prudential Life Ins Co, r 902 Colorado av. (Mrs Florence.)
- May, domestic, 327 N Nevada av.
- Wm H, patrolman Police Dept, rms 730 E Platte av. (Mrs Jessie M.)
- McDole Arthur E, ctr Colo Turquoise Co, r 531 1/2 Colorado av, Colo City.
- James L, mach U S R & R Co, b 1014 Colorado av, Colo City.
- John O, eng C M Ry, rms 531 1/2 Colorado av, Colo City.

Edward E. McDaniel

CONTRACTOR AND BUILDER

Jobbing of All Kinds. Estimates Furnished

631 East Willamette Ave.

Telephone Red 122

TURN BACK AGAIN! They are calling your attention to
 The Busy Grocery conducted by
The HEMENWAY GROCERY CO.
 115 South Tejon 1201 North Weber

Staufman's
 EVERYTHING FOR EVERYBODY

Rugs, Draperies &
 House Furnishings
 Phone Main 467

McD Colo. Springs, Colo. City and Manitou Directory. McE 385

- McDole Milton, lab Glen Eyrie, r 1014 Colorado av, Colo City. (Mrs Susanna.)
- McDonald, see also Macdonald.
- Arreta V, student, b 508 E Cimarron.
- Edward, driver, b rear 126 W Cimarron.
- Eli J, r 9 S Corona. (Mrs Minnie.)
- Eli V, plstr, r 508 E Cimarron. (Mrs Margaret J.)
- Elizabeth, waiter, b 819 S Tejon.
- Elmer, r 405 W Cheyenne rd.
- Mrs Florence M, smstrs Giddings Bros, r 128 N Chestnut.
- George B, chemist, b 318 Colorado av, Colo City.
- George W, r 318 Colorado av, Colo City. (Mrs Mary B.)
- James L, student, rms 1101 E Platte av.
- Jasper I, dentist 9 Barnes Blk, r 330 E Bijou. (Mrs Ethel C.)
- Jennie (wid Daniel), b 711 W Huerfano.
- John P, driver Hose Co No 4, r 128 N Chestnut. (Mrs Florence M.)
- John S, millman Portland Mill, r 111 E Moreno av. (Mrs Maggie M.)
- Katherine, domestic Mrs J W McMillan.
- Louise, b 405 W Cheyenne rd.
- Nathaniel, waiter, b 508 E Cimarron.
- Robert, millman Portland Mill, rms 326 E Huerfano.
- Thomas, lineman C S & I Ry, rms 406 1/2 S Tejon.
- Rev Warren, pastor People's M E Church, r 425 N Royer. (Mrs Mollie.)
- McDonough Frank C, rms 16 E Kiowa.
- McDowall John C, cigars, 518 1/2 Colorado av, Colo City, r 1705 Grant av. (Mrs Adelaide A.)
- McDowell, see also MacDowell.
- Alice J (wid John), r 418 W Kiowa.
- Alva L, solr, r 368 Manitou av, Manitou. (Mrs Lena.)

J. D. HILTBRAND
Sheet Music
 125 I-2 N. Tejon Tel. Main 913

- Bessie J, clk W E Richard, b 215 Pawnee av, Manitou.
- Elmer, r 405 W Cheyenne rd.
- Ethel A, b 215 Pawnee av, Manitou.
- George E, porter First Nat Bank, rms 319 S Nevada av.
- George W, tmstr, r 215 Pawnee av, Manitou. (Mrs May M.)
- Harry O, marshal Colo City, r 819 Lincoln av, Colo City. (Mrs Mary M.)
- James H (Owl Realty Co), b 818 Lincoln av, Colo City.
- James L, foreman, r rear 102 Beacon, Roswell. (Mrs Carrie L.)
- John R, tmstr Union Ice and Coal Co, r 26 E Las Animas. (Mrs Rose E.)
- Laura V, student High School, b 911 Grant av.
- Martha M, r 818 Lincoln av, Colo City.
- Mrs Matilda J, b 918 N Weber.
- Myrtle Z, clk Kaufman & Co, b 911 Grant av.
- R Warren, propr and mgr El Paso Sanitary Co, 126 E Pike's Peak av, r 307 S El Paso. (Mrs Phoebe L.)
- Wm F, solr, r 911 Grant av. (Mrs Hester F.)
- McEachern, see also MacEachern.
- Lola B, clk McCauley's Old Book Store, b 306 E Cucharas.
- Marguerite J, clk McCauley's Old Book Store, b 306 E Cucharas.
- McElhany George W, drain lyr, r 111 S Weber. (Mrs Annie R.)
- McElmeel Charles, rms 305 S Cascade av.
- McElroy, see also McAlroy.
- John, miner Rapson Coal Mine, r 2817 N Cascade av. (Mrs Eva L.)



PUEBLO MAGNETIC MINERAL WATER for Rheumatism, Bright's Disease and Kidney Trouble.
 COLORADO MINERAL WATER CO., J. R. Ballard, Prop.
 Headquarters, Robinson Drug Co. Telephone Main 4 and 583.

3d Floor Opera House Block



Phone Main 1160

Edward Wilder Propr.

The BROWN LUMBER CO.

20 to 32-W. Vermijo Ave.
Telephone Main 102

Wholesale and Retail
LUMBER and MILL WORK

386 McE R. L. POLK DIRECTORY CO'S, 1910 McG

WE SELL
ALFALFA LAND
PIKE'S PEAK REALTY CO.
5 1-2 N. Tejon St. Over Busy Corner

McElwain Edward H, foreman, r 114 N 5th, Colo City. (Mrs Teresa M.)
—Frederick R, rancher, rms 522 S Nevada av.
—Thomas N, rancher, rms 522 S Nevada av. (Mrs Mary E.)
McEnany Michael V, r 2411 N Tejon. (Mrs Edna V.)
McEvoy, see also McAvoy.
—James D, hlpr Alamo Hotel.
McEwen, see also McCuan, McCune and McKeown.
—Harry, b Union Printers' Home.
McFadden Elizabeth, tchr Liller School, b 317 E Cache al Poudre.
McFarland Arthur B, shoer, 25 S Cascade av, r 508 S Nevada av. (Mrs Clara.)
—Mrs Estella V, r 557 E Platte av.
—Noel W, baker, b 1024 N Pine.
—Ray J, lab, b 1024 N Pine.
—Wm J, r 1024 N Pine. (Mrs Sarah C.)
McFarlane, see also MacFarlane.
—Albert C, student Cutler Academy, b 809 N Wahsatch av.
—Duncan L, mining, r 809 N Wahsatch av. (Mrs Amelia E.)
—John E, student Cutler Academy, b 809 N Wahsatch av.
McFerran Emily (wid James H), b 215 S Nevada av.
McGamm Emma, r rear 428 E Pike's Peak av.
McGargee, see MacGargee.
McGarry David F, motorman C S & I Ry, r 722 S Nevada av. (Mrs Martha.)

McGARRY HARVEY, Gen Mgr Golden Cycle Mining Co, and Lawyer, 224 Hagerman Bldg, r 730 N Cascade av, Tel Main 499. (Mrs Bertha S.)
—John C, millman, r 1330 Lincoln av. (Mrs Frances E.)
—Katherine K, student, b 1330 Lincoln av.
—Ray L, eng Exch Nat Bank Bldg, b 1330 Lincoln av.
McGarvey Joseph E, mach, b 305 W Pike's Peak av.
McGauth Alexander, plstr, r 724 E Moreno av. (Mrs Louisa.)
McGauran Mrs Margaret, rms 1116 E Monument.
McGee, see also Magee.
McGEE CURTIS R (Sarco), Mineral Rubber Asphalt Street Paving, Wood, Steel and Iron Coatings and Dips, Oiled Roads, Etc, 326 Hagerman Bldg, Tel Main 1869, r 1418 S Tejon, Tel Main 1866.
—Emmett H, moved to Ft Garland, Colo.
—Minnie, r 1418 S Tejon.
—Mrs Ruth M, died June, '09, age 75.
McGhee Agnes, b 1727 Grant av.
—Orin W, millman Golden Cycle Mill, r 1727 Grant av. (Mrs Bindia.)
McGill, see also Magill.
—Hattie, rms 327 E Bijou.
—Ida, opr Colo Tel Co, rms 327 E Bijou.
—James J, moved to Goldfield, Nev.
—Mrs Mary S, moved to Delta, Colo.
McGillis T M, rms 120 S Cascade av.
McGinnis Mrs Mary, r 626 E Willamette av.
—Myrtle, laund, b 403 S Nevada av.
—Rebecca (wid Willard), r 403 S Nevada av.
McGinty Francis M, r 1210 S Nevada av. (Mrs Elizabeth.)
—John, lab, rms 914 N Corona.
McGivney Ellen (wid John), b 309 N 20th.
—Katheryn C, rms 430 E Willamette av.
—Mary, smstrs, rms 430 E Willamette av.

B. BENTON Show Case, Stair Building and GENERAL REPAIR WORK
116 Exchange Place Phone Red 233

E. G. PASTER Contractor and Builder

Shop 4 E. Kiowa St. Phone 801
Residence Phone 967

McG Colo. Springs, Colo. City and Manitou Directory. McI 387

McGoven Jessie J, nurse, 1326 N Corona, b same.
McGowen Elbert J, clk D & R G R R, r 531 W Bijou. (Mrs Mae B.)
McGrady James, blksmith Golden Cycle Mill, r 112 Jefferson, Colo City, (Mrs Ellen.)
—John, millman Golden Cycle Mill, b 112 Jefferson, Colo City.
McGrath Edward, plmbr L L Long, rms Ute Pass 3 miles n of Manitou.
—Iva L, b 418 Jefferson, Colo City.
McGRATH THOMAS H, The Hatter, Old Hats Made New, Cleaning, Blocking, Re-Modeling, Coloring, for Ladies and Gentlemen, 127 1/2 E Huerfano, r 10 S Wahsatch av. (Mrs Alice M.)
—Thomas J, lab U S R & R Co, r rear 1002 Jefferson, Colo City. (Mrs Della.)
McGregor, see also MacGregor.
—Edith L, student, rms McGregor Hall.
—Hall, s end Wood av.
McGrew Mrs Alice, r 120 E Boulder.
—Finley C, carp C S Elec Co, r 908 N Pine.
McGuire Kate (wid Leonard), r rear 406 S Weber.
—Mrs Mary, b 112 S Conejos.
—Sarah (wid Thomas), r 312 S Conejos.
McHargue James K, baker, r Manitou av 1 mile e of P O. Manitou.
McHenry Mrs Edna, moved to Victor, Colo.
—James M, driver, r 916 N Prospect. (Mrs M Jennie.)
—Wm E, lab, r 606 S Tejon. (Mrs Lillian M.)
McHone Ellis L, collr, r 232 S Conejos. (Mrs Sarah.)
—J Franklin, electr, b 232 S Conejos.
—Robert J, hostler, b 232 S Conejos.
McHugh David A, carp Hastings-Allen R & B Co, r 628 Griswold. (Mrs Bertha.)
McIlroy, see McAlroy and McElroy.

DEICHMANN & DOUGLAS

Trunks Made to Order and Repaired

Phone Main 1593 III N. Tejon

McIntier, see also McIntyre.
—Alice E, b 1021 Jefferson, Colo City.
—Dora V (wid James E), r 1021 Jefferson, Colo City.
McIntosh, see also MacIntosh.
—Block, 513 Colorado av, Colo City.
—Donald, carp, rms 15 E Cucharras.
—Harry A, ice cream mkr E S Noble, rms 840 E Platte av.
—Hugh R, moved to Denver.
McINTOSH JAMES, Propr City Drug Store, 511 Colorado av, Colo City, Bell Tel West 62, Home 282, r 513 same. (Mrs Margaret.)
—John, farmer, r Papeton.
—Mrs Lulu F, boarding, 332 Colorado av, Colo City.
—Mrs Margaret, furn rooms, 513 Colorado av, Colo City.
McIntyre, see also McIntier.
—Andrew L, tmstr, r 450 E Kiowa. (Mrs Catherine.)
—Barnett Block, 109 1/2 N Tejon.
—Benjamin F, waiter, r 526 E Cimarron. (Mrs Abigail E.)
—Building, Tejon s e cor Vermijo av.
McINTYRE JAMES E, Attorney-at-Law, McIntyre-Barnett Blk, Tel Main 537, r 14 E Caramillo, Tel Main 1397.
—Mary A, b 450 E Kiowa.
—Oscar M, expman, 114 N Nevada av, r 821 E Monument.
—Otis E, student, b 14 E Caramillo.
McINTYRE MRS S A, Leading Toilet Parlors, Hairdressing, Manicuring, Chiropody, Facial and Scalp Treatments, 15 E Kiowa, Tel Black 394, r 325 E Yanipa, Tel Main 1816.
—Vennetta B, b 325 E Yampa.
—Wakeman H, broker, 110 N Tejon, rms 24 Everhart Blk.
McIrvin Amer B, repr A T & S F Ry.

FOR GOOD HEALTH DRINK WATERS THAT ARE PURE



Headquarters, ROBINSON DRUG CO.

Colorado Mineral Water Co. Everything in Mineral Water
Telephones Main 4 & 583

J. R. BALLARD, PROPRIETOR

SIGNS of EVERY DESCRIPTION
W. E. Hawk 22 1/2 S. Tejon St. Phone Black 631

The El Paso Ice & Coal Co. ARTIFICIAL ICE COLORADO'S BEST COAL EL PASO DISTILLED WATER
29 N. Tejon St. Phones 46 & 91

The El Paso Ice & Coal Co.
 ARTIFICIAL ICE
 COLORADO'S BEST COAL
 EL PASO DISTILLED WATER
 29 N. Tejon St. Phones 46 & 91

Phone 13 For the **Prompt Plumbers** **Phone 13**
BARNES-STEPHENS PLUMBING & HEATING COMPANY
 208 NORTH TEJON

388 McK R. L. POLK DIRECTORY CO'S. 1910 McK

GREWELL COAL CO.
 **COKE and WOOD**
 Office 110 N. Tejon St. Phone 1271
 Yard Phone 2140

McKane Frank J, baker P P Smith, rms 117 1/2 S Tejon.
 McKarkill Adelaide, domestic, Glocker Sanitarium.
 McKay, see also McKie and Macky.
 —Alexander, carp, r 413 E Willamette av.
 —Arthur F, v-pres Amer Home Remedy & R Co, r Cheyenne Mtn.
 —Dr Augustus F, mgr Amer Home Remedy & Resort Co, 15 Midland Blk, r Cheyenne Mountain.
 —Bertha, student, b 800 Cheyenne boul.
 —Edwin A, rms M W Sanitarium.
 —Everett, student, b 800 Cheyenne boul.
McKAY FREDERICK S, D D S, Practice Limited to Orthodontia, (Correction of Irregular Teeth), 720-721 Exch Nat Bank Bldg, Tel Main 1631, Hours 9 to 12 a m, 2 to 5 p m, r 937 W Cheyenne rd, Tel Red 683. (Mrs Gertrude E.)
 —F A, mgr Sunshine Inn, 2 miles s of Stratton Park, r same.
 —George A, b rear 415 E Willamette av.
 —Helen, student, b 800 Cheyenne boul.
 —Henry, lab, rms 15 E Cucharras.
 —John D, r 800 Cheyenne boul. (Mrs Birdie.)
 —Leopold, carp, b rear 415 E Willamette.
 —Luther, moved to San Francisco.
 —Ora S, moved to Lincoln, Neb.
 McKean C H H, b Union Printers' Home.
 McKechnie James H, reporter Herald, b 215 E Monument.

McKee, see also McKie and Mackey.
 —Elizabeth, asst sec Y W C A, rms 327 N Weber.
 —Ida G, r 736 High.
 McKeehan Mrs Adele C, r 931 N Weber.
 —Arthur C, b 931 N Weber.
 —Donald C, elec eng, b 931 N Weber.
 —Grace C, stenog Shields-Morley Gro Co, b 931 N Weber.
 McKenna Isabel, student, b 412 W Platte av.
 —James, hlpr C S & C C D Ry.
 —John F, b 412 W Platte av.
 —Margaret M (wid Peter W), furn rooms, 13 W Cimarron.
 —Mary (wid Patrick), r 412 W Platte av.
 —Mary, domestic Alta Vista Hotel.
 —Peter, coachman, r 1404 N Cascade av. (Mrs Margaret.)
 McKenney, see McKinney.
 McKennis May, domestic Colo School for D and B.
 McKenzie, see also MacKenzie.
 —Alfred F, driver, rms 515 E Pike's Peak av.
 —Alma, tchr, rms 210 E Cucharras.
 —George G, emp Citizens L, H & P Co, r Curtis, P O.
 —Harvey A, emp Citizens L, H & P Co, r Curtis P O.
 —James J, emp Citizens L, H & P Co, r Papeton. (Mrs Lillian M.)
 —Nannie C (wid James J), r 210 W Rio Grande.
 —Wm M, miner, r Papeton. (Mrs Mary M.)
 McKewon, see also McCuan and McKune.
 —Samuel S, hlpr Joseph Gonzales, rms 21 N Cascade av.
 McKesson Charles L (McKesson & Turner), City Atty, 510 Exch Nat Bank Bldg, r 1215 Colorado av. (Mrs Bertha S.)
 —Raymond, fireman, b 509 W Bijou. (Mrs Jennie E.)
 —Wm, student, b 1215 Colorado av.
McKESSON & TURNER (C L McKesson, T C Turner), Lawyers, Suite 510 Exch Nat Bank Bldg, Tel Main 744.

Crissey & Fowler Lumber Co.
 Lumber, Roofing, Cement and Glass
 117-123 W. Vermijo Avenue
 Planing Mill in Connection
 Telephone Main 101

Candies, Cakes, Ice Cream, Dainty Lunches
MUETH'S 26 N. Tejon Street
 Where Quality is the First Consideration

McK Colo. Springs, Colo. City and Manitou Directory. McK 389

W. I. LUCAS
MOTORCYCLES
 (Indian, Pierce and Harley Davidson)
 119 N. Tejon Phone Main 900

McKibben Walter B, bkpr C E Tyler & Co, r 215 E Madison. (Mrs Myrtle.)
 McKie, see also McKay and Mackey.
 —Mrs Charlotte T, died Aug 29, '09.
 McKillop John, b Union Printers' Home.
 McKim Eleanor P, r 217 E Cache la Poudre.
 McKinley Hazel, b 14 E Boulder.
 —Henry W, ladderman Truck Co No 1, b 14 E Boulder.
 —Lizzie (wid John), r 14 E Boulder.
 McKinney Alice, waiter, 1315 Wood av.
 —Burl, student, b 109 Cheyenne boul.
 —Donald E, clk Shields-Morley Gro Co, r 420 S Institute. (Mrs Bes-sie M.)
 —Dwight W, emp Gazette, b 510 W Yampa.
 —Fred A, meatctr F I Robbins, r 423 Franklin. (Mrs Alice M.)
 —John H, grocer and meats, 843 E Moreno av, r same. (Mrs Cora E.)
 —Mary, cook, 176 Manitou av, Manitou.
 —R F, hlpr C M Ry.
 —Wm A (C S Mineral Water Co), r 109 Cheyenne boul. (Mrs Hannah E.)
 McKinnie Alice L, b 1436 N Weber.
 —Daire Inv Co, R P Davie v-pres, 315 Exch Nat Bank Bldg.
McKINNIE EBENEZER L, Physi-cian and Surgeon, 619 Exch Nat Bank Bldg, Tel Main 571, Hours 11 to 12 a m, 2 to 4 p m, r 1436 N Weber, Tel Main 428. (Mrs Mary E.)
 —Investment Co, J R McKinney pres E C Sharer sec, 315 Exch Nat Bank Bldg.
McKINNIE JAMES R, Banking and Investments, 315-316 Exch Nat Bank Bldg, V-Pres Exchange Nat Bank and Chamber of Commerce, Pres Pike's Peak Fuel o, r 1106 N Weber. (Mrs Anna.)
 —James R jr, b 1106 N Weber.

McKINNIE LEWIS H, Physician and Surgeon, 619 Exch Nat Bank Bldg, Tel Main 571, Hours 11 to 12 a m, 2 to 4 p m, r 212 E Del Norte, Tel Main 1513. (Mrs Helen F.)
 —Mary, b 1106 N Weber.
 —Robert L, with J R McKinnie, b 1106 N Weber.
 —Rushamah D, b 1106 N Weber.
 —Shirley, student, b 1436 N Weber.
 McKinnon Allen A, trimmer J N Klein, rms 124 S Tejon.
 —Gillean L, b 236 E Mill.
 McKinstry Matthew, real est, r 380 Manitou av, Manitou. (Mrs Kittie A.)
 —Myrtle A, student, b 380 Manitou av, Manitou.
 McKinzie, see McKenzie and Mac-kenzie.
 McKnight Edith, b 8 Washington av, Colo City.
 —Emory C, millman U S R & R Co, r 112 Lincoln av, Colo City. (Mrs Margaret S.)
 —Frona, b 8 Washington, Colo City.
 —M Luther, student, r 112 Lincoln, Colo City.
 —Samuel, lab, M W Sanitarium, b 411 Grant, Colo City.
 —W Larkin, r 8 Washington, Colo City.
 —W Newton, tmstr, b 8 Washington, Colo City.
 McKowan Beryl, emp Elite Laundry, b 320 E Fountain.
 McKown Fred P, student, b 6 E Wil-lamette av.
 McKray, see also McRae and MacRae.
 —George E, shoemkr, r 706 N Cor-ona. (Mrs Louise L.)

Lake George Ice 1012 East Pike's
 Peak Avenue
THE CITIZENS' ICE COMPANY
 Phone Main 520

PUEBLO MAGNETIC MINERAL WATER for Rheumatism, Bright's Disease and Kidney Trouble.
COLORADO MINERAL WATER CO., J. R. Ballard, Prop.
 Telephone Main 4 and 593.
 Headquarters, Robinson Drug Co.



W. W. Williamson Fruit and Farm Lands in All Parts of the State
Real Estate, Loans, Insurance 40-41 First Nat. Bank Bldg, Phone 476

390 McK R. L. POLK DIRECTORY CO'S. 1910 McM

SUN
Real Estate Insurance Loans
23 1-2 N. TEJON ST.
PHONE MAIN 209

McKune, see also McCune.
—George G, lab, r 5 W Costilla. (Mrs Julia D.)
McLain, see also McClain.
—Charles A, clk City Water Dept, r 428 E San Miguel. (Mrs Rose.)
—Emma H (wid Milton J), r 2030 N Tejon.
—J Wilson, student, b 2030 N Tejon.
—Mazelle M wid Wm), rms 226 N Weber.
—Merrill R, electr, b 428 E San Miguel.
—Susan L, b 2030 N Tejon.
McLaren, see also MacLaren.
—John L, foreman, r 120 Navajo av, Manitou. (Mrs Martha P.)
McLaughlin Anna E, student, b 314 S Conejos.
—Catherine M, student, b 314 S Conejos.
—Dora B, student, b 215 E Del Norte.
—Mary A, b 314 S Conejos.
—Oliver, expman, r 314 S Conejos. (Mrs Annie.)
—Ralph T, student, b 215 E Del Norte.
—Rev Samuel R, r 215 E Del Norte. (Mrs Carrie T.)
—Simon P, boilermrk, r 1616 Hayes. (Mrs Millie A.)
—Mrs Susie, r 926 Rosita av, Colo City.
—Vera M, student, b 215 E Del Norte.
McLaury Madge L, clk J S Scott, rms J S Scott, rms 126 S Institute.
McLean, see also McClain and McLain.
—Mrs Anna E, nurse, 315 W San Miguel, r same.
—James, lab, b 13 W Costilla.
—James J, clk P O, r 819 N Cedar. (Mrs Eunice.)

McLean Willard P, gardener, r 315 W San Miguel. (Mrs Anna E.)
McLellan, see McClellan.
McLeland, see McClelland.
McLennan Malcolm, moved to Salt Lake City.
McLeod, see also MacLeod.
—Margaret L, student, rms Bemis Hall.
—Martha, student, rms Bemis Hall.
McLure, see McClure.
McMahan Arthur C, carp, r 1026 E Uintah. (Mrs Lottie P.)
—Francis M, r 119 E Cimarron. (Mrs Martha E.)
—Mrs Ruth I, rms 919 S Corona.
—Ward D, clk Gano-Downs Co, r 124 Cheyenne av. (Mrs Grace B.)
McMAHON FRANCIS M, C P A (McMahon & Raiguel), 518 Mining Exch Bldg, Tel Main 1042, r 1601 N Weber, Tel Main 1928. (Mrs Alice E.)
—John L, farmer, r 17 N Wahsatch av. (Mrs Harriet A.)
—John W, student, b 17 N Wahsatch av.
—Louis F, auditor Curtin & Sunderlin, b 1533 N Weber.
—Mary A (wid Patrick J), r 1533 N Weber.
McMAHON & RAIGUEL (F M McMahon, W E Raiguel), Auditors and Accountants, 518 Mining Exch Bldg, Tel Main 1042.
McManamon Jesse E, janitor, b 15 E Cimarron.
—Michael, ydman, b 15 E Cimarron.
McManus Edward A, corres Associated Press, r 122 S Wahsatch av. (Mrs Maude.)
McMartin Harold, clk, rms 617 S Tejon.
McMeans James M jr, waiter Alamo Hotel, rms 402 S Weber.
McMichael John B, driver **SINTON-RUSTIC HOME DAIRY CO**, r 724 E Cimarron. (Mrs Carrie P.)
—Wm J, collr Gazette, r 815 Cheyenne boul. (Mrs Edna.)

PATENTS COPYRIGHTS TRADE-MARKS **MASON, FENWICK & LAWRENCE** ATTORNEYS and SOLICITORS
316-318 Colorado Building Denver, Colo.
FREE BOOK MAILED ON REQUEST

Ask for Original "Manitou" Table Water
The Manitou & Ginger Champagne
Mineral Springs Co. Absolutely Natural and Pure Beware of Substitutes

McM Colo. Springs, Colo. City and Manitou Directory. McN 391

McMillan, see also MacMillan.
—Mrs Anna, r 227 E Cucharras.
—Archibald, ladderman Truck Co No 1, r 715 Cooper av. (Mrs Anna.)
—Mrs Dora, r 317 E Willamette av.
—Edna B, clk Pelta's Dept Store, b 231 N Franklin.
—John D, shedman C S & I Ry, r 428 W San Rafael. (Mrs Stella N.)
—Josephine W (wid Hugh), r Broadmoor av nr 4th, Broadmoor.
—L Arthur, stenog, b 317 E Willamette av.
—Pearl B, music tchr, 1211 Grant av, b same.
—Wm, repr A T & S F Ry, r 231 Franklin. (Mrs Ella N.)
McMillen Anne E, b 1627 Colorado av.
—Belinda (wid John P), b 601 S Sahwatch.
—Daniel, tmstr, r 527 S Weber.
—Edna L, b 1627 Colorado av.
—Isaac N, driver Alamo Livery, b 601 S Sahwatch. (Mrs Nettie A.)
—John, lab, r 1701 Hayes. (Mrs Mattie.)
—Kenneth E, rancher, b 4 E Vermijo av.
—Solomon J, r 1627 Colorado av. (Mrs Arabella.)
McMillian Fewel G, student, b 16 Boulder ct.
—James M, clk W N Burgess, r 16 Boulder ct. (Mrs Mary.)
—Mrs Mary, ftr Giddings Bros, r 16 Boulder ct.
McMillin Frank, clk Alamo Pharmacy, rms 226 1/2 N Tejon.
—Harry E, chauffeur, b 1212 N Wahsatch av.
—Homer S, student, b 1212 N Wahsatch av.
—Shelly (Western Realty Co), r 1212 N Wahsatch av. (Mrs Belle S.)
McMorris Ida E, student, rms Ticknor Hall.
—Thomas A, U S Commr, r 203 W Cheyenne rd.

Bond Automobile Co.
Garage, Machine Shop and Supplies
AUTOS FOR RENT — Agency for Reliable Automobiles 26 N. Nevada Avenue
Phone Main 1050

McNabb George W, slsmn Nat Com Co, r 2403 N Nevada av. (Mrs Marie G.)
—Mrs Marie Gilles, ftr Wilbur Suit Co, r 2403 N Nevada av.
McNair George T, steamftr, r 720 E Cucharras. (Mrs Mamie J.)
—Ida, tchr Lincoln School, b 1702 Cheyenne rd.
McNally, see also McAnally.
—Delta C, r 1503 N Weber.
—Hugh, foreman, r 228 S Conejos. (Mrs Bina A.)
—James F, b 1503 N Weber.
—Margaret J, student, b 228 S Conejos.
—Mary H, stenog J W Busard, b 228 S Conejos.
—Wm A, solr J M Macy & Co, rms 406 1/2 S Tejon.
—Wm J, clk, b 228 S Conejos.
McNamara Christopher J, tmstr, r 623 N Spruce. (Mrs Ollie M.)
—Eunice, student, b 232 Lincoln, Colo City.
—James, painter, b 9 W Costilla.
—Michael F, lab, b 427 Grant, Colo City.
McNamee Mrs Mary, b 1820 N Nevada av.
McNay Cassius, r 835 E Cache la Poudre. (Mrs Pearl.)
McNeal Wm G, b 1617 Colorado. (Mrs Maude.)
McNeil, see also MacNeil.
McNEIL DR JOHN W, Osteopathic Physician, 122 E Kiowa, r same, Tel Main 2330, Flours 9 to 12 a m, 2 to 5 p m. (Mrs Alta C.)
—Mrs Mary P, r 522 S Wahsatch av.
McNeiley Dennis, barber, 402 W Bijou, r 224 N Chestnut. (Mrs Winnie L.)

Haigler Realty Co. "Specialists" in San Luis Valley Irrigated Lands
Offices 1-2-3-6-8 Barries Building 1131-2 E. Pike's Peak Avenue

The El Paso Ice & Coal Co. ARTIFICIAL ICE COLORADO'S BEST COAL EL PASO DISTILLED WATER
29 N. Tejon St. Phones 46 & 91

GOOD HEALTH DRINK WATERS THAT ARE PURE
MINERAL WATERS DELIVERED
"El Paso" Distilled Water Pure Spring Water for Domestic Use
Colorado Mineral Water Co. J. R. BALLARD, PROPRIETOR
Headquarters, Robinson Drug Co. TELEPHONE MAIN 4 AND 583

Enterprise Furniture Co.

STOVES AND RANGES

129-131 Phone Main 1264
E. HUERFANO STREET

392 McR R. L. POLK DIRECTORY CO'S. 1910 McR

TENTS and AWNINGS
HOUSE TENTS A SPECIALTY
LAWN AWNINGS HAMMOCKS
THE OUT WEST TENT & AWNING CO.
113 1-2 N. Tejon St. Phone 1261

McNeill Cecilia A, moved to Los Angeles.
—Chester L, hlpr Golden Cycle Mill, b 1028 N Wahsatch av.
—George H, hlpr Seldomridge Grain Co, r 823 S Sahwatch.
—James A, carp, r 1028 N Wahsatch av. (Mrs Julia A.)
—Margaret, b 1028 N Wahsatch av.
—Mary A, b 627 E Monument.
—Patrick H, lab, r 627 E Monument. (Mrs Mary.)
McNellis Mary C, moved to Dallas, S D.

McPherson, see also MacPherson.
—Calvin L, died May 11, '09, age 59.
—Donald, student, b 1410 S Nevada av.
—Duncan (McBride & McPherson), r 1410 S Nevada av. (Mrs Mary G.)
—Isabella (wid Isaac), r 818 S Weber.
—Janet, domestic, 406 N Weber.
—John, baker, r 1009 N Wahsatch av. (Mrs Elizabeth.)
—John C, driver Crescent Laundry, b 326 Colorado av, Colo City.
McQuat Henry W, student, rms 817 N Cascade av.
McRae, see also McCrea and MacRae.
—Almena V, student, b 822 S Weber.
—Bonaparte P, porter Kaufman & Co, r 822 S Weber.
McRAE CAFE CO, A J Ward Pres,
H W McRae Sec, Treas and Mgr,
Proprs McRae Restaurant, 105 E Pike's Peak av, Tel Main 332. (See adv.)

Private Dining Booths Always Open The Best of Everything

The McRae Cafe Company, Inc. 1901

Proprietors McRae Restaurant

105 East Pike's Peak Avenue Telephone Main 332

McNew Juanita Z, hairdresser Mrs Anna Bethman, b 905 S Nevada av.
—Zedekiah, rancher, 905 S Nevada av. (Mrs Emily.)
McNitt Frank L, rms rear 516 E Pike's Peak av.
McNulty Joseph P, patternmkr C M Ry, b 116 Main, Colo City.
—Macarius, rms M W Sanitarium.
—Paul M, hlpr C M Ry, b 116 Main, Colo City.
—Peter W, foreman, r 116 Main, Colo City. (Mrs Ellen.)
McParland Edward L, shoemkr, 195 Manitou av, Manitou, r 337 same. (Mrs Frances.)

McRae Harry W, student, b 1823 N Cascade av.
McRAE HENRY W, Sec, Treas and Mgr McRae Cafe Co, r 1823 N Cascade av, Tel Main 982. (Mrs Anna.)
McRAE RESTAURANT, McRae Cafe Co Proprs, 105 E Pike's Peak av, Tel Main 332. (See adv.)
McRay George O (J E McRay & Son), rms Hotel Kennebec.
—James E (J E McRay & Son), r 10 miles s of city. (Mrs Emma J.)
McRAY J E & SON (J E and G O), Proprs Patton Cigar Store, 25 S Tejon, Tel Main 316.

G. S. Barnes & Son III E. Pike's Peak Avenue
Phone Main 60
SPORTING GOODS

The El Paso Ice & Coal Co.
 ARTIFICIAL ICE
 COLORADO'S BEST COAL
 EL PASO DISTILLED WATER
 29 N. Tejon St. Phones 46 & 91

Central Business College

18-20 S. TEJON Telephone 1746 F. C. ONSTOTT, Principal
STANDARD SYSTEMS THOROUGH COURSES COMPETENT INSTRUCTORS (See page 144)

McR Colo. Springs, Colo. City and Manitou Directory. MAC 393

McReynolds Bernal B, supt city water dept, r 432 S Hancock. (Mrs Margaret M.)
—Edna E, student, b 1211 N Weber.
—Mrs Frances E, housekpr, 213 S Cascade av.
—Robert, agt Colo Springs Telegraph, 426 Colorado av, Colo City, b 511 Plateau, Colo City.
McRoberts Vesta W, student, rms Tieknor Hall.
McRobet Gertrude, rms 924 N Tejon.
—Myrn L, musician, rms 1924 N Tejon. (Mrs Lillian M.)
McShane Arthur, driver Patterson Coal Mine, b 2609 N Nevada av.
McSPADDEN SAMUEL M L, Purch Agt G J & G R V Ry Co, 501 Mining Exch Bldg, Tel Main 129, r 834 E Platte av, Tel Main 1609. (Mrs Marie W.)
McSwain Allen (McSwain & Morrison), r High cor Pawnee av, Manitou.
—Malcolm (McSwain & Morrison), r 250 Ruxton av, Manitou. (Mrs Clara M.)

McSWAIN & MORRISON (Malcolm McSwain, Thomas Morrison, Allen McSwain), Dealers in Groceries and Meats, 323 Manitou av, opp Soda Springs Park Pavilion, Manitou, Tel Cedar 58.
McTavish Mrs Mary W, r 707 N Corona.
—Wm, moved to Denver.

McTIGUE JAMES J (Enterprise Furniture Co), 129-131 E Huerfano, Tel Main 1264, r 514 N Wahsatch av, Tel Red 661. (See left top lines.)
McVeigh Violet, b 710 Washington, Colo City.
McVey Catherine (wid Michael), b 402 S Nevada av.
—Thomas, driver, r rear 319 S Weber
McWayne Mrs Allyn L, toilet parlors and chiropody, 28 E Kiowa, rms same.
McWhinney Mary E (wid Wm), smstrs Kaufman & Co, r 19 W Costilla.

A. B. Hutchinson J. L. Columbia
MANITOU LIVERY & TRANSFER CO.
Manitou, Colo.
Office, 227 Manitou Ave. Stable, 111 Manitou Ave.
Phone Manitou 9 Phone Manitou 4

McWilliams Bruce, student, b 1025 N Cedar.
—H Austin, student, b 1025 N Cedar.
—Minnie, nurse, b 1317 S Tejon.
McWILLIAMS WM L, Pres Warranty Abstract Co, Tel Main 742 and Physician, 1025 N Cedar, r same.

M

Maag Charles, meatctr Sommers' Mkt, rms 14 E Vermijo av.
—Frank W, painter C M Ry, r 1005 Lincoln av, Colo City. (Mrs Elsie M.)
Maasdam Marie S, emp Wilbur Suit Co, b 1503 Washington av.
Mabry Lola H (wid Parham II), r 807 W Pike's Peak av.
Macauley, see also McCauley.
—John H, tmstr H A Robinson Grain Co, b 4 E Vermijo av.

MacCloud, see McLeod.
MacCollum Ruth, domestic Union Printers' Home.
Macdermid, see also McDermid.
MACDERMID KENNETH, Broker, Mines and Mining Investments, 211-212 Mining Exch Bldg, Tel Main 1464, r 223 E Cucharas. Mrs Sadie A.)

MacDonald, see also McDonald.
—Agnes, student, b 104 E Huerfano.
MACDONALD ALEXANDER G, With William P Bonbright & Co, r 15 E Dale, Tel Main 2222. (Mrs Beatrice M.)
—Angus, driver Louis Stock, r 232 N Prospect. (Mrs Elizabeth B.)
—Janet, nurse, 1930 Colorado av, Colo City, b same.

Colorado Mineral Water Co.
 The Mansions Hotel Effervescing Lithia and Iron Water
 for Pure Drinking Water and for Medicinal Use
 HEADQUARTERS Robinson Drug Co.
 Phone Main 4 and 588
 J. R. Ballard, Prop.

THE EVENING HERALD 30 CENTS PER MONTH
LEADING EVENING PAPER LARGEST CIRCULATION
Cheaper and Better Than Any Other Newspaper in Central Colorado

The Robinson Drug Co. THE BUSY CORNER

Finest Line of Drugs and Drug Sundries. Prompt Delivery. Phone 4

394 MAC R. L. POLK DIRECTORY CO'S. 1910 MAC

PIKE'S PEAK FLORAL CO RETAIL FLORISTS

Cor. Wahsatch and Platte Avenues
Phone Main 28

Macdonald John Q, v-pres U S R & R Co, and U S Smelting Co, r Florence, Colo.

—Walter, student, b 104 E Huerfano.
MacDowell Charles A, repr G W Blake, r 112 N Corona. (Mrs Millie.)

—Lillian (wid Robert), r 707 N Tejon.
—Ralph R, driver G W Blake, b 112 N Corona.

—Robert, b 707 N Tejon.
Mac Eachern, see also McEachern.
—James, carp, r 109 N Corona. (Mrs Ellen.)

Mace Jesse, moved to Woodland Park, Colo.

Macey, se also Macy.
—Wm, lab, r 807 S Royer. (Mrs Katherine.)

Mac Farlane, see also McFarlane.
—Walter E, b 2003 N Tejon.

Macgargee Archibald C, mech eng C M Ry, rms 801 N Weber. (Mrs Nina.)

MacGregor, see also McGregor.
—Mrs Mary J, moved to Bemidji, Minn.

—Wm B, rms Hotel Cheyenne.
Machesney, see also McChesney.
—Jessie B, b 1520 Colorado av.

MacIntosh, see also McIntosh.
—Henry A, ice cream mkr E S Noble, b 840 E Platte av.

—Henry B, carp, r 840 E Platte av. (Mrs Belle C.)

MacJohnstone Fred S, cabinet mkr Fred S Tucker Furn Co, r 2517 N Tejon. (Mrs Lydia D.)

Mack Charles E, student, b 1627 N Weber.

—Florence, student, b 1627 N Weber.

—Helen L, clk Hibard & Co, b 1627 N Weber.

Mack James F S, hostler Adolph Dick, rms rear 1423 N Nevada av.

—John L, chauffeur 1123 N Cascade av. (Mrs Estella F.)

—Margaret, tchr, b 1627 N Weber.

—Robert A, r 1627 N Weber. (Mrs Anna.)

—Roy L, eng, b 1627 N Weber.

—Wm, miner Curtis Coal Mine, r Curtis P O. (Mrs Hattie.)

MACK'S CATERING & CONFECTIONERY Co, J J McCorkell Mgr, Wholesale and Retail Confections and Ice Creams, Agency Rocky Mtn News, Denver Times and Denver Post, Box Office of Mack's Opera House, 431 Colorado av, Colo City, Tels West 26 and Home 204.

—Opera House, 431 Colorado av, Colo City.

Macke Fred J, pharmacist West Side Pharmacy, r 203 Colorado av, Colo City. (Mrs Ida J.)

MacKenzie, see also McKenzie.

MACKENZIE ALEXANDER, Merchant Tailor, Repairing and Pressing Done, 21 E Bijou, Tel Main 1193, rms 8 Everhart Blk. (See right top lines.)

Mackenzie Kenneth, mining, r 716 N Wahsatch av. (Mrs Mabel A.)

—Marjory E, bkpr Foster & Hotchkiss, b 426 E Huerfano.

Mackey, see also McKay and McKee.

—Christian O, tmstr El Paso I & C Co, r 1026 S Cascade av. (Mrs Olive P.)

—Edna M, clk Heath-Avril D G Co, b 525 N Royer.

—Mrs Ellen, r 218 S Institute.

—John W, lab, b 218 S Institute.

—Thomas J, electr N Y Elec Co, rms 525 N Royer.

—Wm B, rms Acacia Hotel.

—Wm J, gardener, r 525 N Royer. (Mrs Margaret M.)

Macklin Charles B, barber H S Jordan, r 219 Jefferson, Colo City. (Mrs Etta.)

—Nancy J (wid George), r 619 N Weber.

Tompkins Roofing Co. Metal Slate Tile **Roofing**

FRANK TOMPKINS, Manager
REAR GAZETTE BUILDING
TELEPHONES MAIN 614 AND 1751
Cornice Work Metal Ceilings

MAC Colo. Springs, Colo. City and Manitou Directory. MAC 395

Macko John, lab Portland Mill.

MacLaren, see also McLaren.

—Thomas (MacLaren & Thomas), rms 2 E Bijou.

MacNider Wm S, r 901 Lincoln av, Colo City. (Mrs Kate B.)

Macomber Hiram O, tmstr, r blk w of w limit of Dale.

If You Are Thinking of Entering a Suit, be Sure to Consult



Alex. Mackenzie

Merchant Tailor

Repairing and Pressing

21 E. Bijou Street

Phone Main 1193

MACLAREN & THOMAS, Thomas Mac Laren, Associate Amer Inst of Architects, C E Thomas, 419-421 Hagerman Bldg, Tel Main 719.

MacLean, see McClain and McLean.

MacLennan Annie B, domestic 1225 Wood av.

MacLeod, see also McLeod.

—Rev Fraser L, r 323 E Bijou. (Mrs Sarah W.)

MacMartin Harold S, clk H A Scurr, b 617 S Tejon.

MacMillan, see also McMillan.

—Harold L, student, b 1314 Lincoln av.

—J William, student, b 1314 Lincoln av.

—Kenneth M (Western Realty Co), r 1314 Lincoln av. (Mrs Alice E.)

MacNeil, see also McNeil.

—Daniel, insp, r 717 E Platte av. (Mrs Mina.)

—Huldah A, stenog Pike's Peak Realty Co, b 717 E Platte av.

MacNeill Charles M, mining, 301 Mining Exch Bldg, rms Antlers Hotel.

Macon James W, cook, r 721 N Pine. (Mrs Maude E.)

MacPherson, see McPherson.

MacPhetridge John M, eng, r 714 W Pike's Peak av. (Mrs Myrtle A.)

MacRae, see also McRae.

—John A, abstracter Warranty Abstract Co, r 1008 N Wahsatch av. (Mrs Myra W.)

Macroft Katherine A (wid Wm I), r 308 S Weber.

Macy, see also Macey.

—Annie C, b 620 E Cache la Poudre.

—Catherine C (wid Joseph), r 343 E Las Vegas.

—Elizabeth (wid Henry J), r 620 E Cache la Poudre.

MACY GEORGE G (Standard Electric Co), r 213 N Corona. (Mrs Jeanette M.)

—J Fred, mgr E C Heap, r 343 E Las Vegas. (Mrs Mattie J.)

MACY J M, Mgr J M Macy & Co, 9 Midland Blk, r 213 N Corona.

MACY J M & CO, J M Macy Mgr, Real Estate, Insurance and Loans, 9 Midland Blk.

MACY WM O, Propr Macy's Pharmacy, r 620 E Cache la Poudre.

Paul Auto Co. 17 S. Cascade Ave. Telephone 2214

CARS FOR RENT DAY OR NIGHT

"The Name a Guarantee of Quality" **Otis Elevators**
1609-13 Glenarm St. Denver, Colorado

ARTIFICIAL ICE
 COLORADO'S BEST COAL
 EL PASO DISTILLED WATER
 29 N. Tejon St. Phones 46 & 91
The El Paso Ice & Coal Co.

FOR GOOD HEALTH DRINK WATERS THAT ARE PURE
 MINERAL WATERS DELIVERED
 Headquarters, ROBINSON DRUG CO.
 J. R. BALLARD, PROPRIETOR
 Colorado Mineral Water Co. "Everything in Mineral Water"
 Telephones Main 4 & 583

Chris Pedersen

Jobbing and Shop Work

Rear 20 E. Bijou Tel. Main 1638

396 MAC R. L. POLK DIRECTORY CO'S. 1910 MAG



MACY'S PHARMACY, W O Macy
Propr, Drugs, Stationery, Cigars
and Toilet Articles, 301 S Tejon,
Tel Main 487.

Madden Carrie A, sec Seldomridge
Grain Co, b 326 E Huerfano.

—Mrs Charlotte B, moved to Denver.

—Glen, rms 326 E Huerfano.

—James H, phys, 1401 Colorado av, r
same. (Mrs Laura F.)

—John, rancher, r 631 Griswold. (Mrs
Mary L.)

MADDEN JOHN P, County Commr,
r 1424 S Tejon, Tel Main 1942.
(Mrs Harriet P.)

Maddocks, see also Mattocks.

MADDOCKS CHALMERS E, Tail-
or, 216 N Tejon, Tel Main 1247, r
5 Cheyenne boul, Tel Main 1988.
(Mrs Elizabeth.) (See p 250.)

—Mary M, b 5 Cheyenne boul.

—Winifred F, student, b 5 Cheyenne
boul.

Maddox Mrs Elizabeth, r rear 406
Manitou av, Manitou.

—Ora A, student, rms McGregor
Hall.

—Rose J, r 104 E Boulder.

Madeira Sidney P, r 6 E Cheyenne rd.
(Mrs Mary F.)

Madenick John, emp Hassell Iron
Wks Co.

Madigan James T, plmbr Guarantee
P & H Co, r 933 W Cheyenne rd.
(Mrs Hattie.)

—Mrs Theresa, grocer, 113 S Corona,
r same.

Madison Alma, emp Star Laundry, b
526 W Mill.

—Frederick B, cond C M Ry, b 120 N
Walnut. (Mrs Theresa M.)

Madole Robert S, lab, r 329 Adelaide
pl. (Mrs Anna M.)

Madsen Alma O, laund, b 526 W Wil-
lamette av.

—Charles A, clk Paint Supply Co, b
526 W Willamette av.

MADSEN HANS P, Propr Red Shoe
Shop, Boots and Shoes Neatly
and Promptly Repaired at Rea-
sonable Rates, 214 Cheyenne av, r
326 W Willamette av. (Mrs So-
phia.)

—May A, b 526 W Willamette av.

Maetel Julius O, lab C M Ry, r 232
Jefferson, Colo City. (Mrs Mary.)

—Marguerite, b 232 Jefferson, Colo
City.

Magdon H Ray, mach F E Bumstead
& Co, rms 523 E Pike's Peak av.

Magee, see also McGee.

—Charles J, shoemkr Frank Gilberg,
r 1621 Grant av. (Mrs Svea E.)

—Henry, lab C M Ry, b 1822 Wash-
ington av.

—Lela, student High School, b 1822
Washington av.

—Mary, student, b 1822 Washington
av.

—Myrtle, tchr Columbia School, b 130
Cheyenne av.

—Robert H, shoemkr, 106 E Huer-
fano, r 1822 Washington av. (Mrs
Sarah.)

Magers, A Gilbert, precipitator U S
R & R Co, r 325 Colorado av,
Colo City.

Maget Gainum, lab, 919 W Cimarron.
(Mrs Frances.)

Maggie Gold Mining Co, W W Wil-
liamson sec, 40 First Nat Bank
Bldg.

Magic Gold M Co, Nicholas Leip-
heimer agt, 15 P O Bldg.

Magill, see also McGill.

—George E, chauffeur, r 220 Victoria
av. (Mrs Annie B.)

Magner Horace E, student, b 443 W
Columbia.

Magnuson Fred, rms M W Santari-
um.

—Hulda, domestic 1615 N Nevada av.

Burgess

112 North Tejon Street

FINE CONFECTIONERY

OUR OWN MAKE

MAG Colo. Springs, Colo. City and Manitou Directory. MAJ 397

MAGRUDER ALEXANDER C,
Physician and Surgeon, Practice
Limited to the Eye, Ear, Throat
and Nose, 305 N Tejon (Acacia
Hotel), Tel Main 296, Hours 9 a
m to 12:30 p m, 2 to 4 p m, r 1331
N Nevada av, Tel Main 274. (Mrs
Winifred C.)

Maguire, see McGuire.

Mahan Charles, depot agt Globe and
Pac Exp Co, r 1803 Washington.

—Dwight H, student, b 707 10th, Ivy-
wild.

—Earl L, carp, b 13 E Costilla.

—John T, ironwkr Portland Mill, r
216 Hagerman, Colo City. (Mrs
Susan.)

—John W, watchmkr Johnson Jewelry
Co, r 31 10th, Ivywild. (Mrs Ella
H.)

—Judith, student High School, b 31
10th, Ivywild.

—Wm C, carp, r 13 E Costilla. (Mrs
Margaret A.)

Mahanis Makis, domestic Antlers Ho-
tel.

MAHARRY AUSTIN W, Teaming
Contractor, Hauling of Gravel,
Sand, Rock and Lawn Covering,
Cellar Digging, Garden Plowing,
Estimates Furnished, 905 N Cedar,
r same, Tel Black 603. (Mrs Eliza
R.)

Maher, see also Marr and Meagher.

—John E, propr Crescent Market, 135
E Huerfano, r 231 S Weber. (Mrs
Katherine M.)

Mahler Christopher, moved to Terre
Haute, Ind.

—Henry, rancher W L Morrow, b 832
W Bijou.

Mahneke Hans V, with Brown Lbr
Co, r 110 N Chestnut. (Mrs Em-
ma E.)

Mahon Charles, depot agt Globe Exp
Co, b 1803 Washington av.

—Michael, blksmith C M Ry, r 1803
Washington av. (Mrs Winifred.)

—Thomas M, foreman C M Ry, r
1847 Washington, Colo City. (Mrs
Maude.)

Mahoney Benjamin E, contr, 17 Post
Office pl, r 805 E Boulder. (Mrs
Leota L.)

—Bertha M (wid Wm J), r 324 N
Wahsatch av.

—Carl L, student, b 805 E Boulder.

—Patrick, lab, b 223 S Cascade av.

—Timothy J, cond C S & I Ry, r 313
W Bijou.

—W A, rms 233 S Wahsatch av.

Maier, see also Mayer and Meyer.

—Henry E, pool and cigars, 216½ N
Tejon, b 16 E Willamette av.

—John G, clk H E Maier, r 16 E Wil-
lamette av.

—Mayme, hlpr The Acacia, b 16 E
Willamette av.

Mailley Rev James, moved to Lin-
coln, Neb.

Main, see also Mayne.

—Mrs Emma A, r 827 E Cimarron.

Mairson Morris, lab, r 617 Baltic.
(Mrs Etta.)

Maitland Thomas P, mach Gazette, r
210 N Cascade av.

Maize Otice M, painter Alamo Ho-
tel.

Majestic Amusement Co, Frank Tam-
men pres and mgr, Frank Robert-
son sec and treas, proprs Majestic
Theatre, 22 E Pike's Peak av.

—Block, 9 E Bijou.

MAJESTIC DANCING SCHOOL,
C E and Mrs A L Cox Principals,
Regular Dances Tuesdays, Thurs-
days and Saturdays, School Mon-
days and Fridays, 9 E Bijou, Tel
Main 2586.

—Theatre, Majestic Amusement Co
proprs, 22 E Pike's Peak av.

Major Alexander, r 1810 Colorado av.
(Mrs Frances.)

—Perpetua A, nurse M W Sanitarium.

Majors Charles D, foreman Gazette,
r 17 N Tejon. (Mrs Hattie L.)

—Mamie, furn rooms, 710 Washing-
ton, Colo City.

—Wm H, clk, r 229 N Wahsatch av.
(Mrs Ethel W.)

ARTIFICIAL ICE
COLORADO'S BEST COAL
EL PASO DISTILLED WATER
29 N. Tejon St. Phones 46 & 91

“El Paso” Distilled Water
Colorado Mineral Water Co.
J. R. BALLARD, PROPRIETOR
Pure Spring Water
for Domestic Use
Headquarters, Robinson Drug Co.
TELEPHONES MAIN 4 AND 583

The H. A. Gaebel Engraving Co.

MAKERS OF GOOD CUTS FOR PRINTING PURPOSES
412 1-2 SANTA FE AVE. PUEBLO, COLO. PHONE UNION 761

The Hyde Paper Co.

100-102 S. Victoria Ave., Pueblo, Colo.

The Paper for This Book Furnished by Us

**DUNLAP HATS
STETSON HATS
HAWES HATS**

Robbins
ON THE CORNER

398 MAL R. L. POLK DIRECTORY CO'S. 1910 MAN



Malaby Ray R, repr C M Ry, r 1030 Lincoln av. (Mrs Lulu.)
—Raymond L, clk Korsmeyer Drug Co, b 1030 Lincoln av.
—Rena, student, b 14 S 11th.
Malcolm Campbell, b Union Printers' Home.
—Charles E, r s w of Stratton Park. (Mrs Mamie.)
—Louisa F, student, rms Ticknor Hall.
Malcomb Elmer G, driver Antlers Livery, b 522 W San Rafael. (Mrs Stella A.)
—Stella, b 522 W San Rafael.
Malefyt Walter F, trav agt Colo Ingot Iron P & C Co, r 137 Ute av, Manitou. (Mrs Mary I.)
Malic Anton, millman, r 1034 Lincoln av, Colo City.
Mallett Wm E, student, b 222 E Dale.
Malley Mrs Mattie E, b Manitou av r mile e of P O, Manitou.
Mallick Mrs Frances, b Papeton.
Mallon Francis F, chf eng C M Ry, r 1324 Lincoln av. (Mrs Bertha.)
—Mary (wid James), r 325 W Pike's Peak av.
Mallone Charles R, brkman C S & C D Ry, r 424 S Cascade av. (Mrs Belle.)
Malloy, see also Meloy and Mulloy.
—Ernest, clk, rms 529 N Nevada av.
—Frances E, b 1322 Glen av.
—Letitia, b 1322 Glen av.
—Mary M (wid John W), r rear 1411 N Wahsatch av.
—Wm M, eng A T & S F Ry, rms 316 E Vermijo av.
Malone, see also Milone.
—Anna May, tel opr, b 27 S El Paso.

Malone Clara E, clk F W Woolworth Co, b 217 S El Paso.
—Daniel C, insp, b 725 S Tejon.
—Edward W, switchman, r 221 S El Paso. (Mrs Isa.)
—Frank P, foreman, b 725 S Tejon. (Mrs Sarah F.)
—Mae A, opr Colo Tel Co, b 725 S Tejon.
—Michael T, insp C S & C C D Ry, r 725 S Tejon.
—R C, rms M W Sanitarium.
Manchester F Channing, clk P O, b 743 E Cache la Poudre.
—Wilbur I, repr W I Lucas, r 743 E Cache la Poudre. (Mrs Nellie F.)
Mancus Frank, b County Poor Farm.
MANDEL SAMUEL (S Mandel Junk Co), r 323 W Bijou, Tel Main 2548. (Mrs Mollie.)
MANDEL S JUNK CO (Samuel Mandel), Wholesale and Retail Dealers in Junk, 416 S Sierra Madre, Tel Main 813. (See adv under classified Junk.)
Manee D Homer, millwright Golden Cycle Mill, r 11 N 13th. (Mrs Nora M.)
—Maness Aisey T, gardener, r 735 E Cache la Poudre. (Mrs Margaret E.)
—Ethel B, b 735 E Cache la Poudre.
—Frederick T, meatctr, b 735 E Cache la Poudre.
Manges Ralph G, lab, r 306 W Pike's Peak av. (Mrs Belle F.)
Mangisoun Charles, bartndr J I Lacey, rms 518 Colorado av, Colo City.
MANHATTAN LIFE INS CO (of New York), A J Lawton Agt, 10½ E Pike's Peak av.
MANHATTAN RESTAURANT, M O Gardner Propr, Short Orders a Specialty, Open Day and Night, Furnished Rooms in Connection, 29 S Cascade av.
Manik Lizzie, b 510 Grant, Colo City.
Manis Lucia, b 1215 N Nevada av.
Manitou Bath House, Manitou Mineral Springs Co proprs, Soda Springs Park, Manitou.

The El Paso Ice & Coal Co.
 ARTIFICIAL ICE
 COLORADO'S BEST COAL
 EL PASO DISTILLED WATER
 29 N. Tejon St. Phones 46 & 91

H. A. SCURR Real Estate & Loans
 Money to Loan on Chattels
 Tel. Black 732 20 S. Tejon St. NOTARY PUBLIC

MAN Colo. Springs, Colo. City and Manitou Directory. MAN 399

Manitou Cliff Dwellers Ruins Co, C D Weimer sec, ½ mile n of D & R G R R Depot, Manitou, office 43 P O Bldg.
MANITOU DIRECTORY, R L Polk Directory Co Publishers, 303-304 Hagerman Bldg, Tel Main 461.
MANITOU ELECTRIC SUPPLY Co (M A Leddy), D A Tamplin Mgr, Electrical Engineering, Supplies and Fixtures, 225 Manitou av, Manitou, Tel Manitou 79.
Manitou Electric Railway & Casino Co, Clinton W Sells mgr, w end Ruxton av, Manitou.
Manitou Fire Dept (Volunteer), 196 Manitou av, Manitou.
Manitou Fuel & Feed Co (F A Dake, S R Francisco), 206 Manitou av, Manitou.
Manitou High School, Ute av s w cor Pawnee av, Manitou.
Manitou Incline Ry Co, N N Brumback pres and mgr, E L Whitney sec, C F Brumback treas, west of Ute Iron Sprngs, Manitou.
MANITOU JOURNAL, J A Sevitz Editor and Publisher, Commercial and Job Printing, 199 Manitou av, Manitou, Tel Manitou 27. (See p 8.)
MANITOU LIVERY & TRANSFER Co (A B Hutchinson, J L Columbia), Office 227 Manitou av, Manitou, Tel Manitou 9, Stables 111 same, Tel Manitou 4. (See right top corner cards.)
MANITOU MINERAL SPRINGS Co The, F Greene Mgr, Manitou av opp Navajo av, Manitou, Tel Manitou 12. (See right top lines.)
MANITOU MINERAL WATER Co, Shields-Morley Grocery Co, Agts, 17-19 N Cascade av, Tel Main 88.
Manitou Post Office, H H Grafton postmaster, 211 Manitou av, Manitou.
Manitou School, Ute av s w cor Pawnee av, Manitou.
Manitou Soda Springs, n s Manitou av opp Navajo av, Manitou.

Manitou Town Hall, 196 Manitou av. Manitou.
MANITOU & PIKE'S PEAK RY Co, C W Sells Pres and Mgr, J B Glasser Sec, Office and Depot w end Ruxton av, Manitou.
Manley Clyde W, student, b 727 N Weber.
—Dora G (wid Thomas I), r 311 E Costilla.
—Frank P, electr Citizens L H & P Co, b 4 E Vermijo av.
—Roscoe C, stenog, b 727 N Weber. (Mrs Blanche V.)
MANN CARRIE LEE, Dress Maker, Sewing by the Day, 1219 N Weber, b same.
—Charles A, florist, r 2515 N Nevada av. (Mrs Emma B.)
—Ellen (wid George W), r 921 N Corona.
—Estelle G, carpet weaver, 921 N Corona, r same.
—John, b Union Printers' Home.
—Maude C, opr Colo Tel Co, b 430 W Pike's Peak av.
—R Edward, lab, b 424 W Pike's Peak av. (Mrs Elizabeth.)
Manning Bessie T, b 1929 Wood av.
—Cassius R, r 18 W Buena Ventura. Mrs Kizzie H.)
—Charles E, lab Pike's Peak Floral Co, b 1348 N El Paso.
—Rev Chester B, b 1929 Wood av.
—Cornelia (wid George H), r 220 Hagerman, Colo City.
—Eric, comp Gazette.
—Hattie E, rms 1003 E Boulder.
—Rev John H, evangelist, r 1929 Wood av. (Mrs Jennie C.)
—Pearl B, b 2 E 2d Ivywild.
—Ruth B, b 1929 Wood av.
—Thomas E, shoemkr, 3 N Weber, r 2 E 2d, Ivywild. (Mrs Helen E.)
MANNING WALTER H, Dist Mgr Aetna Life Ins Co (of Hartford, Conn), Largest Company in the World, Writing Life, Accident, Health, Liability, Burglary and Plate Glass Insurance, 22 N Tejon, Tel Main 8, r 22 W 2d, Ivywild, Tel Black 585. (Mrs Marion H.)

THE GOOD HEALTH DRINK WRITERS THAT ARE PURE

 The Mansions Hotel Effervescing Lithia and Iron Water
 for Pure Drinking Water and for Medicinal Use
Colorado Mineral Water Co.
 Headquarters Robinson Drug Co.
 Phones Main 4 and 563
 J. R. Ballard, Prop.

THE WATERMAN PRESS Main 1154
 112 EAST CUCHARRAS STREET
 A. B. WATERMAN, PROP. PRINTED THIS DIRECTORY

WEBER CYCLE and SUPPLY COMPANY
 Hall's Safes and Vault Work
 All Kinds of Tires
 Rubber Stamps, Keys, Etc.
 6 E. Kiowa St. Phone Main 466

ALEX. MACKENZIE 21 E. Bijou Street
Telephone Main 1193
Merchant Tailor

400 MAN R. L. POLK DIRECTORY CO'S. 1910 MAR

The El Paso Ice & Coal Co.
 ARTIFICIAL ICE
 COLORADO'S BEST COAL
 EL PASO DISTILLED WATER
 29 N. Tejon St. Phones 46 & 91

Manon Nicholas, fireman U S R & R Co, r 531 Main, Colo City.
 Mansfield Cyrus, r 409 S Cascade av.
 —Thomas, b 409 S Cascade av.
 Mansions The, F P. Ernest mgr, Manitou av; 2 blks e of P O, Manitou.
 Mantor Marcus D, mason, b 114 E Cimarron. (Mrs Sarah M.)
 Mantz Albert, millman Portland Mill, r 1103 S 5th, Colo City. (Mrs Dora.)
 —Andrew, millman Portland Mill, b 301 Manitou av, Colo City.
 —Elizabeth, domestc 518 N Nevada av.
 —Gus (Lambert & Mantz), r 182 Manitou av, Colo City. (Mrs Signe.)
 —Minnie (wid Frank J), r 301 Manitou av, Colo City.
 Manuel Charles, lab, r 930 Jefferson, Colo City. (Mrs Anna J.)
 Manus Mary, r 426 1/2 Colorado av, Colo City.
 Manwell Donald McK, r 12 Lincoln av, Colo City. (Mrs Ida O.)
 Maple Mrs Emma, r 409 N Nevada av.
MAPLES THE, T Q Garman Propr, Thoroughly Modern Throughout, Transient Custom Solicited, Rooms and Meals, 523 E Pike's Peak av, Tel Main 1475.
 Marble Lewis L, carp, r 301 E Las Vegas. (Mrs Alsie W.)
 —Thomas S, corres Yeomen, r 413 S Nevada av. (Mrs Mabel E.)
 —Wanda L, student, b 413 S Nevada av.
MARBOURG EDGAR M, Physician and Surgeon, Office and Res 812 N Cascade av, Tel Main 892, Practice Limited to the Eye, Ear, Nose and Throat, Hours 9 to 12 a m, 2 to 5 p m. (Mrs Caroline S.)
 Marche Rudolph, shoemkr, 102 Canon av, Manitou, r 606 St Anthony, Colo City.
 Marcroft Byron B, insp, b 308 S Weber.
 —Frank W, moved to Salt Lake.
 —Katherine A (wid Wm I), res 308 S Weber.

MARCUM BERTHA K, Public Stenographer, 620 Exch Nat Bank Bldg, Tel Main 507, b 1610 N Tejon, Tel Main 2162.
 —Georgia R, stenogr Hildreth Frost, b 1610 N Tejon.
 —Kate W (wid Wm J), r 1610 N Tejon.
 Marden Mrs Sarah H, moved to Denver.
 —Stephen C, plmbr, r Nob Hill nr Platte av.
 Marechal Hazel, b 16 E Boulder.
 Marelli Antonio, driver, b Papeton.
 —Mary (wid Casmine), r Papeton.
 Margeson Emma, nurse, rear 1217 N Prospect, r same.
 Maria A Gold M Co, F H Dunnington sec, 125 E Pike's Peak av.
 Marine Clinton I, fireman Rock Island Lines, b 428 E St Vrain.
 —Insko W, driver, r 428 E St Vrain. (Mrs Sarah N.)
 —Mae W, opr Colo Tel Co, b 428 E St Vrain.
 Marinet Joseph, b County Poor Farm.
 Marion Ernest L, r Main nr Locust, Nob Hill.
 —Gold Mining Co, H S Fairchild sec, 129 E Pike's Peak av.
 —Roy L, r Main nr Locust, Nob Hill.
 Maris Foster M, prin Steele School, r 1415 N Weber. (Mrs Lizzie M.)
 Mark John, palmist, r 507 Colorado av, Colo City. (Mrs Mary.)
 —Walker Isaac J, clk Lowell-Meservey Hdw Co, r 1315 N Weber. (Mrs Lulu M.)
 Markham Bertha, rms 320 N Cascade av.
 —Georgia, rms 320 N Cascade av.
 Markin Fred L, moved to Grand Junction, Colo.
 Markle T Claude, brkman, r 411 N Wahsatch av. (Mrs Effie V.)
 Markley Alexander H, moved to Oklahoma City, Okla.
 Marks Jacob, rms 1319 N Nevada av.
 —James R (Marks & Ellis), confectr 519 S Tejon, rms 509 same.
 —Katherine, domestic 7 Oak av, Broadmoor.

Good Health is Wealth and the essentials to good health are contained in Good Pure Foods. You can buy this kind at
The HEMENWAY GROCERY CO.
 115 South Tejon 1201 North Weber

Kaufman's
 EVERYTHING FOR EVERYBODY

Where Styles are Newest
 Where Quality is Best

MAR Colo. Springs, Colo. City and Manitou Directory. MAR 401

MARKS & ELLIS (J R Marks, T G Ellis), High Grade Cigars, Tobaccos, Confectionery, Fruits, Soft Drinks, etc., 23 E Huerfano, Tel Main 1604.
 Marksheffel Albert W (Colo Auto & Supply Co), rms 226 DeGraff Bldg.
 Marlow Wm D, phys, 5 Midland Bldg, r 607 S Nevada av. (Mrs C Webb.)
 Marlowe Roscoe E, r 740 E San Miguel. (Mrs Beulah C.)
 Marr, see also Maher and Meagher.
 —Don A, moved to Chicago.
MARR ERMIN D, Auditor Guajuato Power and Elec Co, Michoacan Power Co and Central Mexico L & P Co, 34 Giddings Bldg, Tel Main 850, r 14 E Willamette av, Tel Main 1668. (Mrs Mayme.)
 —Malcolm L, student, b 1611 N Cascade av.
 —Nicholas, r 1611 N Cascade av. (Mrs Lillian M.)
 —N Grocery Co, J H Bridger Successor, 24 N Tejon.
 Marron Mrs Mamie, rms 205 Cheyenne av.
 Mars Lydia L, b 517 N Pine.
 Marsh Mrs Abbie R, r 29 S Wahsatch av.
 —Alice A, student Colo Coll.
 —Elihu B, r 122 S Wahsatch av. (Mrs Ada E.)
 —Ernest B jr (Brown Com Co), r 908 W Huerfano. (Mrs Myrtle M.)
 —Frank R, r 115 N Weber. (Mrs Minnie F.)
 —Isaac T, plstr, r 416 Washington, Colo City. (Mrs Lucy C.)
 —Rev John L, pastor All Souls Unitarian Church, r 524 N Weber. (Mrs Amelia S.)
 —Joseph M, policeman Colo City, r 234 Hagerman, Colo City. (Mrs Rosa M.)
 —Lulu, clk Herald, rms Cheyenne Hotel.
 —Mabel S, b 122 S Wahsatch av.
 —Mary (wid James E), r 415 Hagerman, Colo City.

J. D. HILTBRAND
 THE HIGH GRADE
Mehlin Pianos
 125 1-2 N. Tejon Tel. Main 913

Marsh Mrs Mary J, r rear 117 N Wahsatch av.
 —Wm E, student, rms 1130 N Nevada
 Marshall Alfred G, tmstr, r 924 E San Miguel. (Mrs Lottie E.)
 —Anna I, b 511 N Weber.
 —Basil M, bkpr Nordrach Ranch, r same.
 —Benjamin B, lab, b 406 S 9th.
 —Bruce B, driller, r 406 S 9th. (Mrs Georgia A.)
 —Calvin, lab, r 12 W Fountain. (Mrs M Ellen.)
 —Charles, rms 413 N Royer.
 —Chester G, millman, b 606 N Spruce.
 —Clarence E, emp Gazette, b 825 N Spruce.
 —Dempsey S, lab, r 16 E Las Animas. (Mrs Margaret M.)
 —Earl, lab, b 406 S 9th.
 —Edith E, student, b 825 N Spruce.
 —Erwin W, clk P O, r 812 E Monument. (Mrs Minnie L.)
 —Everett E, eng Out West P & S Co, r 836 E Cucharras. (Mrs Ida G.)
 —Ferne, clk N Y Store Co, b 325 E Huerfano.
 —George, rms M W Sanitarium.
 —Guy L, student, b 406 S 9th.
 —Herbert G, salesman C E Tyler & Co, r 309 E Cimarron. (Mrs Mattie W.)
 —H E, ironwkr Hassell Iron Wks Co.
 —James, driver Pike View Mine, r Pike View. (Mrs Ella.)
 —James E, barber, 310 E Pike's Peak av, b 823 E Cucharras.
 —James H, student, b 715 N Walnut.
 —James L, r 1508 N Royer. (Mrs Caroline E.)

MANITOU UTE CHIEF SODA WATER
 DELIVERED FRESH FROM THE SPRING DAILY
 Colorado Mineral Water Co.
 Headquarters Robinson Drug Co.
 Phones Main 4 and 583
 J. R. Ballard, Prop.

3rd Floor
 Opera House
 Block

Colorado Springs Business College

Commercial
 Shorthand and
 Typewriting
 Courses

The BROWN LUMBER CO.

20 to 32 W. Vermijo Ave. LUMBER and PLASTERING MATERIAL
Telephone Main 102 BUILDERS' HARDWARE

402 MAR R. L. POLK DIRECTORY CO'S. 1910 MAR

**DON'T PAY RENT
BUY**
AND BE ONE OF US
PIKE'S PEAK REALTY CO.
5 1-2 N. Tejon St. Over Busy Corner

Marshall James S, baker, 1005 Colorado av, r same (Mrs Mary E.)
—Jared, r 633 N Corona. (Mrs Frances A.)
—John, cook 139 Osage av, Manitou.
—John C, miner Pike View Mine, r 324 E Fountain. (Mrs Alice.)
—John D, painter, r Pike View.
—John E, hlpr Portland Mill.
—John H, watchman Colo School for D & B, r 823 E Cucharas. (Mrs Rhoda J.)
—Marie E, domestic 1029 N Nevada av.
—Martin, clk, r 217 S Institute. (Mrs Lorena C.)
—Mary (wid Walker), r 715 N Walnut.
—Mrs Mary, cook 139 Osage av, Manitou.
—Montague B (wid James P), b 511 N Weber.
—Rev Nathan, pastor Pike's Peak Baptist Church, Colo City, r 1 Ash, Colo City. (Mrs Caroline.)
—Nathan jr, lab, b 1 Ash, Colo City.
—Nora, clk Star Bakery, Co, b 12 W Fountain.
—Robert, porter McRae Cafe, r 318 S Conejos.
—Samuel B, b 511 N Weber.
—Sarah K, cook, b 715 N Walnut.
—Silas, driller, b 406 S 9th.
—Wilber C, oiler Portland Mill, r 825 N Spruce. (Mrs Artie M.)
—Wm, carrier, r 318 North Midland pl. (Mrs Pearl.)
—Wm B, b 511 N Weber.
—Wm S, hlpr, r 606 N Spruce. (Mrs Nannie.)
Marston Lulu, waiter Acacia Hotel, rms 321 E Platte av.

Marter Katherine A, stenog Rock Island Lines, rms 1224 N Wahsatch av.
Marti John C, driver, r 329 S Wahsatch av. (Mrs Maude J.)
Martin Abbie P, student, b 816 E Costilla.
MARTIN ABE P (A P Martin & Co), r 816 E Costilla, Tel Main 1510. (Mrs Belle N.)
—Alexander, lunch, 23 E Huerfano, r 431 same. (Mrs Mary E.)
—Augusta, died Nov 25, '09.
—A Margaret (wid Wm C), b 914 N Pine.
MARTIN A P & CO (A P Martin), Real Estate, Loans, Insurance, Rentals, Notary Public and Collections, 126 E Pike's Peak av, Tel Main 394.
—Charles, carp, r 12 Washington, Colo City. (Mrs Florence.)
—Clarence, lab, b 1411 Colorado av.
—Clifford H, carrier P O, r 819 S Tejon. (Mrs Margaret.)
—Clifton G, lab, b 127 Lincoln av, Colo City.
—Clonie A, foreman, r 14 W Cimarron. (Mrs Ida A.)
—Edward, carp Portland Mill, r 808 Jefferson, Colo City. (Mrs Pauline K.)
—Edward D, stenog, r 1620 Hayes.
—Edward F, student, b 808 Jefferson, Colo City.
—Mrs Eliza A, moved to Tonganoxie, Kans.
—Elizabeth, rms 638 E Monument.
—Elizabeth, b J T Martin.
—Elizabeth B, librarian, b 730 N Nevada av.
—Elizabeth S (wid Robert), r rear 913 S Cascade av.
—Ernest D, student, b 13 1st, Ivywild.
—Ernest W (McAllen & Martin), r 312 Monroe, Colo City. (Mrs Edna P.)
MARTIN FRANK H, Mgr F H Martin Drug Co, r 23 W Buena Ventura, Tel Main 984. (Mrs Alice E.)

B. BENTON Carpenter and Contractor
ALL WORK GUARANTEED
116 Exchange Place Phone Ref 233

E. G. PASTER Contractor and Builder

Shop 4 E. Kiowa St. Phone 801
Residence Phone 967

MAR Colo. Springs, Colo. City and Manitou Directory. MAR 403

MARTIN F H DRUG CO, F H Martin Mgr, Pharmaceutical Chemists, 26 S Tejon, Tels Main 1266 and 873.
—George W, b Union Printers' Home.
—Gladys, student, b 13 W 1st, Ivywild.
—Glen E, clk H C Hughes, r 222 E Dale. (Mrs Hazel.)
—Harry W, caller C M Ry, b 110 Lincoln av, Colo City.
—Helen M, clk A A Walling, rms 115 S Nevada.
—Henry, janitor P O, b 427 E Huerfano.
—Henry, repr C M Ry, r 510 Robinson, Colo City. (Mrs Rettie M.)
—Henry H, carp, r 517 N Royce. (Mrs Marian J.)
—Herbert E, moved to Denver.
—James, cook Saddle Rock Rest, b 103 S Tejon.
—James, lab, r 1528 Grant av. (Mrs Ellen R.)
—James A, cond C S & I Ry, r 13 W 1st, Ivywild. (Mrs Mary D.)
—James P, barnman W N Burgess, rms 118 E Platte av.
—Jesse C, fireman Golden Cycle Mill, b 1627 Colorado av.
—Jessie E (wid Wm J), b 522 W Kiowa.
—John, moved to Cripple Creek, Colo.
—John A, millman Portland Mill, r 919 S Sahwath. (Mrs Anna B.)
—John F, rms 606 1/2 E Cache la Poudre.
—John R, porter Brown Com Co, r 217 W Willamette av. (Mrs Nancy.)
—J Morgan, moved to Alma, Colo.
—J Thomas, sec and treas Cheyenne Burro & Carriage Co, r E S Cheyenne rd nr Stratton Park. (Mrs Maggie G.)
—Katherine, bkpr Hemenway Carriage Co, rms 218 N Weber.
—Louise, b 327 N Nevada av.
—Lorena M, b 402 W Yampa.
—Luther V H, student Cutler Academy, b J T Martin.
—Mamie, supt Colo Tel Co, b 1114 Lincoln av.
—Marguerite E, moved to Denver.
—Maria L (wid Frederick L), b 730 N Nevada av.

DEICHMANN & DOUGLAS

We Make All of Our
TRUNKS

Phone Main 1693 III N. Tejon

Martin Marion A, r 1224 Colorado av. (Mrs Emma J.)
—Mary D (wid Wm J), r 110 Lincoln av, Colo City.
—Nelle, music tchr, 1224 Colorado av, b same.
—Nellie L, student C S Bus Coll, b 808 Jefferson, Colo City.
—Oreno O, trav agt, r 127 Lincoln av, Colo City. (Mrs Nellie M.)
—Pearl, student, b 816 E Costilla.
—Robert C, slsmn, r 1510 Colorado av.
—Robert R, patrolman Police Dept, r 934 N Pine. (Mrs Lucille M.)
—Roy C, student, b 231 N Chestnut.
—Samantha (wid Wm D), r 424 W Pike's Peak av.
—Stella F, b 316 Custer av.
—Mrs Susan, r 620 E Boulder.
—Viola M, smstrs, rms 1908 N Tejon.
MARTIN WILBUR FISK, Physician and Surgeon, Office Hours 2 to 4 p m, 805 N Nevada av, r 801 same, Tel Main 416. (Mrs Grace H.)
—Wm, collr Wandell & Lowe T & S Co, b 509 W San Rafael. (Mrs Pearl M.)
—Wm A, millman, b rear 129 Washington, Colo City.
—Wm B (Swanson & Martin), r 13 N Chestnut. (Mrs Elia.)
—Wm H, fireman Golden Cycle Mill, b 1415 Colorado av.
—Zachariah P, r 311 1/2 Center. (Mrs Margaret V.)
Martinson Olof, b County*Poor Farm.
Martz Clarissa A (wid Samuel J), r rear 724 W Bijou.
—Pearl, b rear 724 W Bijou.
Marvin Lottie C (wid Frank W), r 630 N Tejon.
Marx, see Marks.
Mary Cashen Mines Co, W R Waterton sec, 129 E Pike's Peak av.

SIGNS of EVERY DESCRIPTION
W. E. Hawk 22 1/2 S. Tejon St. Phone Black 631

The El Paso Ice & Coal Co.
 ARTIFICIAL ICE
 COLORADO'S BEST COAL
 EL PASO DISTILLED WATER
 29 N. Tejon St. Phones 46 & 91

HEADQUARTERS, ROBINSON DRUG CO
Colorado Mineral Water Co.
 "Everything in Mineral Water"
 Telephone Main 4 & 583
J. R. BALVARO, PROPRIETOR



The El Paso Ice & Coal Co.
 ARTIFICIAL ICE
 COLORADO'S BEST COAL
 EL PASO DISTILLED WATER
 29 N. Tejon St. Phones 46 & 91

Phone 13 For the **Prompt Plumbers** **Phone 13**
BARNES-STEPHENS PLUMBING & HEATING COMPANY
 206 NORTH TEJON

GREWELL COAL CO.
 **COKE and WOOD**
 Office 110 N. Tejon St. Phone 1271
 Yard Phone 2140

MARY McKINNEY MINING CO., F F Castello Pres, W S Nicholas V-Pres, P J Ryan Sec and Treas, Charles Castello Asst Sec and Treas, Suite 306 Exch Nat Bank Bldg, Tel Main 70.
 —Nevin Gold M Co, H F Avery sec, 11 First Nat Bank Bldg.
MARYLAND CASUALTY CO (of Baltimore, Md), W W Williamson Agt, 40 First Nat Bank Bldg.
 Marynce Mrs Loretto, b 507 Lincoln av, Colo City.
 Marysville Light, P & W Co, J E Lundstrom sec, 11 Gazette Bldg.
 Marzolf Helen, stenog Reed Inv Co, rms The Rex.
 Masi Wm M, r 15 E Fontanero. (Mrs Rosanna.)
 Mason Albert P, tmstr Rocky Mtn T & T Co, r 1717 Grant av. (Mrs Julia G.)
 —Asa, tmstr Diamond Fuel Co, r 14 W Cimarron. (Mrs Hattie M.)
 —Carrie, stenog County Court, b 1717 Grant av.
 —Edgar, tmstr, b 21 N Corona.
 —Edgar T, slsmn Walter Gadsby, r 214 N Cedar. (Mrs Kate.)
 —Edith P, student, b 615 N Prospect.
 —Edward, driver, b 25 W Moreno av.
 —Eunice M, b 1704 Grant av.
 —Frank, driver Diamond Fuel Co, rms 123 W Moreno av. (Mrs Nellie.)
 —George, mining, r 327 E Bijou. (Mrs Matilda.)
 —George W, janitor, r 514 N Pine. (Mrs Ada.)
 —Gertrude M, clk, b 21 N Corona.
MASON HOWARD M, Attorney-at-Law, Suite 500 Exch Nat Bank Bldg, Tel Main 303, r 2103 N Nevada av, Tel Red-765. (Mrs Mabel C.)

Mason James, lab, r 317 S Sahwatch. (Mrs May.)
 —James, miner Austin Bluffs Coal Mine, r 327 E Kiowa.
 —John W, hostler Frizzell & Farr, r 364 Manitou av, Manitou. (Mrs Nellie H E.)
 —Mary domestic, 1323 N Tejon.
 —Ralph C, driver, b 615 N Prospect.
 —Thomas C, clk, b 1704 Grant av.
 —Wm, buyer Hemenway Gro Co, r 615 N Prosepct. (Mrs Elizabeth.)
MASON WM, Expressman, Baggage and Express Handled with Care, Always Promptly, Stand Pike's Peak av nr Corona, r 21 N Corona.
 —Wm, timekpr, rms National Hotel.
 —Wm jr, mgr sta dept Out West P & S Co, r 27 W St Elmo av. (Mrs Carolyn A.)
 Masonic Hall (colored), 124 E Huerfano.
 —Temple, 9 N Nevada av.
MASSACHUSETTS BONDING & Ins Co (of Boston), Thos F Daly Agency Co Western Mgrs, 214 Mining Exch Bldg.
MASSACHUSETTS BONDING & Ins Co (of Boston), Chas P Bennett Agt, 5 E Pike's Peak av.
 Massey Charles A, elev opr, b 623 E Monument.
 —Clarence A, bellboy, b 623 E Monument.
 —Eleanor S, housekpr Alamo Hotel.
 —Frank R, lab, r 623 E Monument. (Mrs Elizabeth C.)
 —Robert B, farmer, r 203 S Weber. (Mrs Addie.)
 —Mrs Virmadella S, b 602 12th, Ivywild.
 Masters Fred E, r 112 S 17th. (Mrs Eva.)
MASTERTON HOWARD, Private Sec James F Burns, Pres and Mgr Sanitary Towel Supply Co, 34 First Nat Bank Bldg, Tel Main 206. Pres Masterson & Lauman Cafe Co, r 1500 S Cascade av, Tel Main 1803. (Mrs Emily.)

Lumber, Sash, Doors, etc. Planing Mill in Connection
Crissey & Fowler Lumber Co.
 117-123 W. Vermijo Avenue Telephone Main 101

Candies, Cakes, Ice Cream, Dainty Lunches
MUETH'S 26 N. Tejon Street
 Where Quality is the First Consideration

MASTERTON & LAUMAN CAFE Co, Howard Masterson Pres, C F Lauman Sec, Treas and Mgr, Proprs The M & L Cafe, 109 E Pike's Peak av, Tel Main 493.
M & L CAFE THE, The Masterson & Lauman Cafe Co Proprs, A Place for Particular People, 109 E Pike's Peak av, Tel Main 493.
 Maston John A, driver, r 1424 Lincoln av. (Mrs Pearl A.)
 Matejka Frank fireman Golden Cycle Mill.
 Matheny Howard, hlpr C G Strang, b 6 E Willamette av.
 —James H, waiter, r 712 E Moreno av. (Mrs Ella B.)
 —Leslie A, r 624 N Prosepct. (Mrs Florence.)
 —Wm H, student, rms 1514 Colorado av.
 Mathers Elsie I, stenog County Clerk, b 515 E Kiowa.
 —James P, r 515 E Kiowa. (Mrs Emma.)
 Matheson Dougald A, electr, b 410 N Wahsatch av.
 —Janet, student Central Bus Coll, rms Y W C A.
 Mathews, see also Matthews.
 —Albert A L, lab, r 909 E Cimarron. (Mrs Caroline.)
 Mathis Edwin L, moved to Boulder, Colo.
 Matkin Ellis S, motorman C S & I Ry, r 711 S Cascade av. (Mrs Mary J.)
 —Lucinda A (wid Luther S), b 208 Colorado av, Colo City.
 Matlin Charles, carrier P O, rms 321 E Platte av.
 Matlock George R, brkman, r 2320 Rock Island av. (Mrs Myrtle.)
 Matoa Gold Mining Co, Wm Lloyd sec, 117 E Pike's Peak av.
 Matson Alfred J, farmer, r 613 E St Vrain. (Mrs Hannah E.)
 Matt Catharine, nurse Glockner Sanitarium.
 —France M & M Co, W W Williamson sec, 40 First Nat Bank Bldg.

W. I. LUCAS
BICYCLES and REPAIRING
 119 N. Tejon Phone Main 900

Mattass Andrew, miner Curtis Coal Mine, r Papeton.
 —Anna M, student, b Papeton.
 —Thomas, miner Curtis Coal Mine, r Papeton. (Mrs Mary.)
 Matteson Bengt, moved to Seattle.
 —C Howard, dep sheriff, rms 328 De Graff Bldg.
 —George, cook, rms 328 De Graff Bldg.
 Matthew John, moved to Kansas City, Mo.
 Matthews, see also Mathews.
 —Bessie, maid, 2003 N Nevada av.
 —Blanche M (wid Albert H), r 515 Main, Roswell.
 —Edward P, real est, r 928 N Weber. (Mrs Ella L.)
 —Frances, governess, 25 Lake av, Broadmoor.
MATTHEWS FREDERICK C, Gen Frt and Pass Agt C S & C C D Ry, 412 Mining Exch Bldg, r 202 N Cascade av.
 —Harry, moved to Louisville, Ky.
 —Hazel G, opr Colo Tel Co, b 928 N Weber.
 —Junius C, b 928 N Weber.
 —Walter B, waiter Elks' Home, rms 624 E Matthews.
 —Wm W, moved to Denver.
 Matthys John C, butler, r 1126 Colorado av. (Mrs D May.)
 Mattice Blanche, manicurist N E Johnson, b 515 N Nevada av.
 —Mrs Celia, propr National Hotel, Colorado av n w cor Court, Colo City.
 —John A, blksmith C M Ry, rms 23 S 7th.
 Mattingly Ernest P, cond C M Ry, rms 513 Colorado av, Colo City. (Mrs Maude.)
 Mattocks, see also Maddocks.
 —Augusta M (wid James B), r 1608 N Tejon.

GOOD HEALTH DRINK WATER THAT PURE

MINERAL WATER DELIVERED
PUEBLO MAGNETIC MINERAL WATER for Rheumatism, Bright's Disease and Kidney Trouble.
COLORADO MINERAL WATER CO., J. R. Ballard, Prop.
 Telephones Main 4 and 583.
 Headquarters, Robinson Drug Co.

Lake George Ice 10 1-2 East Pike's Peak Avenue
THE CITIZENS' ICE COMPANY
 Phone Main 520

The El Paso Ice & Coal Co.
 ARTIFICIAL ICE
 COLORADO'S BEST COAL
 EL PASO DISTILLED WATER
 29 N. Tejon St. Phones 46 & 91

W. W. Williamson Real Estate, Loans
 Insurance
 Rooms 40-41 First National Bank Bldg. Phone 476

406 MAT R. L. POLK DIRECTORY CO'S. 1910 MAY

Real Estate Insurance Loans
 23 1-2 N. TEJON ST.
 PHONE MAIN 209

Mattson, see Matson.
 Matz, see also Metz.
 —Wm, jeweler, 1029 Colorado av, Colo City, r same.
 Matzinsky Ferdinand, mach C S & I Ry, r 636 E Monument. (Mrs Bertha L.)
 Maulsby Arthur G, tmstr A H Leeper, r 1220 W Costilla. (Mrs Hannah M.)
 Maunder Albert E, sec and treas Miners' & Farmers' T & M Co, treas Pike's Peak Fuel Co, r 1020 N Corona. (Mrs Ella L.)
 —Ethel G, b 117 S Wahsatch av.
 —Mrs Minnie E, dressmkr Kaufman & Co, r 517 E Kiowa.
 —Richard S, carp, r 117 S Wahsatch av. (Mrs Elizabeth A.)
 Maupin Edward T, blksmith, r 222 E Cimarron.
 —John, blksmith Thomas Rimmer, b 222 E Cimarron.
 —Laura J (wid Alexander C), b 222 E Cimarron.
 —Price W, horse shoer Thomas Rimmer, b 15 W Fountain.
 Maurer Jacob, carp, r 524 W Pike's Peak av. (Mrs Barbara.)
 —Jacob H, grocer, 902 S Conejos, r 301 W Fountain. (Mrs Lydia L.)
 Mawhinney Agnes B (wid David), r 909 Lincoln av, Colo City.
 —Bonita, smstrs, b 909 Lincoln av, Colo City.
 Mawhorter Marion A, tinner C E Taylor, r 319 S Hancock av. (Mrs Elta M.)
 Maxey Mrs Marion F, r 538 W Monument.

Maxwell Bruce L, mach, r 1020 High. (Mrs Tessie M.)
 —Edna M, student, rms Ticknor Hall.
 —Edwin N, r 1613 Hayes. (Mrs Mattie J.)
MAXWELL ELLA E, Chiropractic, The Drugless Method, Consultation Free, 214 E Pike's Peak av, r same, Tel Main 898.
 —George S, bkpr First Nat Bank, r 23 S Limite. (Mrs Gwendoline M.)
 —Harry H, messr F E Brooks, b 826 E Moreno av.
 —Irrigated Land Co, Francis Gilpin pres, J I Cowan v-pres and mgr, W D Paulson sec and treas, 424 Hagerman Bldg.
 —Jacob, died Apr 9, '09, age 81.
 —John, miner Pike View Mine.
 —Lora B, tchr, b 826 E Moreno av.
 —Lucian B (Maxwell & Wehrli), r 726 W Huerfano. (Mrs Edna L.)
 —Martin A, lab, r 826 E Moreno av. (Mrs Mary E.)
 —Mary R (wid John W), furn rooms, 623 N Tejon.
 —Ruth, rms 225 S Institute.
 —Ruth B, b 623 N Tejon.
 —Warren McC, student, rms 124 E Willamette av.
MAXWELL & WEHRLI (L B Maxwell, J W Wehrli), Proprs West Side Pharmacy, 729-731 W Huerfano, Tel Main 862.
 May Albert (May Clothing Co), r 2029 N Nevada av. (Mrs Jennie A.)
 —Bessie A (wid Thomas A), r 15 St Elmo av.
 —Carolyn J, b 2029 N Nevada av.
 —Mrs Clara, b 812 S Tejon.
 —Clothing Co (Albert May), 23 N Tejon.
 —Edward J, chemist, b 1609 W Cheyenne rd.
 —George A, capt Hose and Truck Co No 2, r 605 E Willamette av. (Mrs Louise E.)
 —Henry D, r 19 E Costilla. (Mrs Julia.)
 —Isaac, trav agt, rms Alta Vista Hotel.
 —John J, r 1609 W Cheyenne rd. (Mrs Annie.)

PATENTS MASON, FENWICK & LAWRENCE
COPYRIGHTS ATTORNEYS and SOLICITORS
TRADE-MARKS 316-318 Colorado Building Denver, Colo.
 FREE BOOK MAILED ON REQUEST

Ask for Original "Manitou" Table Water
 & Ginger Champagne
The Manitou Mineral Springs Co. Absolutely Natural and Pure Beware of Substitutes

MAY Colo. Springs, Colo. City and Manitou Directory. MEC 407

May Mrs J J, propr Mayhurst, 1609 Cheyenne rd.
 —Katherine L, b 605 E Willamette av.
 —Pearl, rms 804 S Corona.
 —Ruth, student, b 15 St Elmo av.
 Maycock John, b Union Printers' Home.
 Mayeny Beatrice, student, b 307 E Pike's Peak av.
 —Millicent E (wid Frank A), nurse, 307 E Pike's Peak av, r same.
 Mayer, see also Maier and Meyer.
 —Charles, farmer, r 326 E San Rafael. (Mrs Nora.)
 —Mrs Sylvia A, moved to Mesa, Ariz.
 Mayes Ray, driver, b 602 N Spruce.
 —Robert H, rms M W Sanitarium.
 Mayhall John, rest, 11 S 5th, Colo City, r same.
 Mayhew Benjamin L, eng, b 710 W Pike's Peak av.
 —Daniel B, rms 326 E Kiowa. (Mrs Mary B.)
MAYHEW DAVID P, Physician and Surgeon, Office Hours 10 a m to 1 p m, Afternoons and Sundays by Appointment, 725 N Cascade av, r same, Tel Main 644. (Mrs Katherine C.)
 —J Beth, asst P A Loomis, b 710 W Pike's Peak av.
 —Mrs Margaret, r 710 W Pike's Peak av.
 —Matthew A, r 1014 E San Miguel. (Mrs Martha.)
 —Nellie R, clk Pelta's Dept Store, b 1014 E San Miguel.
 —Ruth A (wid Truman W), r 21 W Rio Grande.
 "Mayhurst," Mrs J J May propr, resort, 1609 W Cheyenne rd.
 Mayich Daniel, miner Rapson Coal Mine.
 Mayor Wm H, clk, r 11 Center, Ivywild. (Mrs Ethel W.)
 Mayme Melissa (wid Thomas), b County Poor Farm.
 Maynard Frank H, contr, 420 Cheyenne boul, r same. (Mrs Flora.)
 —Ida A, r 730 N Cascade av.
 Mayne, see Main.
 Mayo John E, adv agt, 9 S Tejon, rms Plaza Hotel.
 —Wm C, millman Portland Mill, b 1125 Colorado av. (Mrs Agnes.)

Phone 1360
Standard Electric Co.
 5 E. BIJOU ST.
 We Repair Motors, Elevators, Lights, Telephones, Bells and Anything Electrical or Mechanical

Mayor's Office, City Hall.
 Mays H B, mason Ideal Cement Products Co, r 803 W Huerfano.
 Mazzetti Domenico, cook, rms Hotel Cheyenne.
 Mead Wm M, pipe ftr C M Ry, b 4 Washington, Colo City.
 Meador Charles (Meador & Hilligoss), r 115 Cave av, Manitou. (Mrs Mary E.)
 —& Hilligoss (Charles Meador, Raymond Hilligoss), hdw, 206 Manitou av, Manitou.
 Meads Clementine (wid George M), r 129 S Prospect.
 —George H, tmstr, r 715 S Nevada av. (Mrs Clara M E.)
 —Joel, lineman, b 129 S Prospect.
 Meagher, see also Maher and Marr.
 —Harry J, alderman Colo City, r 432 Colorado av, Colo City. (Mrs Agnes.)
 —Winifred, student, b 432 Colorado av, Colo City.
 Meahl Charles F, cashr U'S Exp Co, r 328 E Cache la Poudre. (Mrs Lizzie E.)
 Mealy Clarence E, slsmn Pike's Peak Floral Co, r 1227 N Prospect. (Mrs Olive M.)
 Mearing Frank, mach, rms 216 Colorado av, Colo City.
 Mearus James, mason, r 231 S El Paso. (Mrs Mamie.)
 Mebus Clara I, cook, 22 W Del Norte.
 —Mary A, domestic, Glockner Sanitarium.
 Mechanics' Club, 23 1/2 E Huerfano.
MECHANICS' INS CO (of Philadelphia), Norton Inv Co Agts, 26 Midland Blk.

"El Paso" Distilled Water Pure Spring Water
 Colorado Mineral Water Co. for Domestic Use
 J. R. BALLARD, PROPRIETOR
 Headquarters, Robinson Drug Co.
 TELEPHONES MAIN 4 AND 583



San Luis Valley Irrigated Land Sellers
HAIGLER REALTY CO.
 Offices 1-2-3-6-8 Barnes Building 113 1-2 E Pike's Peak Avenue

The El Paso Ice & Coal Co.
 ARTIFICIAL ICE
 COLORADO'S BEST COAL
 EL PASO DISTILLED WATER
 Phones 46 & 91
 29 N. Tejon St.

Enterprise Furniture Co.

FURNITURE, CARPETS, DRAPERIES, ETC. Phone Main 1264
129-131 E. HUERFANO STREET

408 MEC R. L. POLK DIRECTORY CO'S. 1910 MEM

TENTS

We Rent Tents for All Purposes

THE OUT WEST TENT & AWNING CO.
113 1-2 N. Tejon St. Phone 1261

MECHANICS' INS CO (of Philadelphia), Pike's Peak Realty Co Agts, 5½ N Tejon.

MECHANICS' INS CO (of Philadelphia), Sun Realty Co Agts, 23½ N Tejon.

MECHANICS' & TRADERS' INS Co (of New Orleans), Nicholas Leipheimer Agt, 15 P O Bldg.

Meck Oliver H, lab Rapson Coal Mine, r 424 E Del Norte. (Mrs Anna M.)

Mecker George, chr C G Strang, r 208 S Cascade av. (Mrs Annie.)

Medakovich Peter, miner Curtis Coal Mine, r Curtis P O.

Medill David L, clk, r 602 12th, Ivywild. (Mrs Henrietta E.)

Medley Edward O, saloon, 530 Colorado av, Colo City, r 2008 Lincoln av. (Mrs Anna.)

Medros Alexander, lab U S R & R Co, r 816 Colorado av, Colo City.

Meek Erastus F, b 111 Jefferson, Colo City.

—Sophia E (wid Garrett C), rms 734 E Platte av.

—Wm E, moved to Cripple Creek.

Meeke Hannah M (wid George B), r 222 Cheyenne boul.

Meeker Jessie A, nurse, 1607 N Weber, b same.

—Mildred H, b 1607 N Weber.

Mefford Fred E, draftsman, r 702 N Spruce.

—Jane N (wid Andrew J), b 702 N Spruce.

Megown Julia, tchr Steele School, b 212 E Uintah.

Meilun George, lab U S R & R Co, r 908 Jackson, Colo City. (Mrs Mary.)

Meinershagen Ernest J, barber A G Ulrich, r rear 817 S Tejon. (Mrs Margaret M.)

Meisenbach Bertha, b 720 S Cascade av. —Edith, emp Elite Laundry, b 720 S Cascade av.

—Harry, moved to Denver.

—Mabel H, student, b 720 S Cascade av.

—Mary M (wid Wm), r 720 S Cascade av.

MEISLAHN EDWARD, Propr South End Pharmacy, 431 S Tejon, Tel Main 875, r 23 E Platte av, Tel Main 1389. (Mrs Lena.)

—Mrs Mary A, r 813 Lincoln av, Colo City.

Meisner Morton S, motorman C S & I Ry, r 810 S Tejon.

Meister Adolph W, ydman Newton Lbr & Mfg Co, r 115 S 13th. (Mrs Amelia.)

Meldrum George W, clk, rms 133 E Huerfano.

Mellen Clark, moved to New York City.

Mellender Cassie A (wid Joseph F), r 13 W Moreno av.

Mellinger Irving F, foreman Curtis Coal Mine, r 402 E Del Norte. (Mrs Rose A.)

—Lottie, domestic, 126 E Platte av.

—Sylvester I, b 402 E Del Norte.

MELLON WM A, 303 Hagerman Bldg, Tel Main 461, Address P O Box 11, Colorado Springs.

Melody Mrs Anna, b 716 N Hancock av. —Lillie A, b 716 N Hancock av.

—Margaret L, emp Wilbur Suit Co, b 716 N Hancock av.

—Maurice J, b 716 N Hancock av.

—Patrick B, r 716 N Hancock av.

—Winifred A, b 716 N Hancock av.

Meloy, see also Malloy and Molloy.

—W George, mach C M Ry, b 1517 Washington av.

Melrose Elizabeth, domestic, 33 W Wilamette av.

Melton Mrs Clara E, r 212 N 10th, Colo City.

—C C, rms 40 W Bijou. (Mrs Virginia.)

Memminger Mrs Henrietta, r 164 Ruxton av, Manitou.

Central Business College

18-20 S. TEJON Telephone 1745 F. O. ONSTOTT, Principal
STANDARD SYSTEMS THOROUGH COURSES COMPETENT INSTRUCTORS (See page 144)

MEN Colo. Springs, Colo. City and Manitou Directory. MER 409

Menard, see also Minard.
—Mrs Alice J, r 513 Ft Worth.
—Eva R, emp C S Laundry, b 513 Ft Worth.

—Kate, cashr McRae Cafe, rms Hotel Kennebec.

—Tracy I, student, b 513 Ft Worth.

Mendenhall Clyde, carp, r 23 Carpenters' al. (Mrs Archie.)

—Mrs Lillian V, b 541 E Platte av.

Menke Mrs Anna A, rms Spaulding Hotel.

—Earl L, rms Spaulding Hotel. (Mrs Ruth.)

—Francis M, rms Spaulding Hotel. (Mrs Anna.)

—Leta M, rms Spaulding Hotel.

—Marie, student, rms Spaulding Hotel.

Menniger Emma, deaconess, 530 N Nevada av.

Menter Arthur, student, b 18 E Fountain.

—Charles F, carp Hastings-Allen R & B Co, r 18 E Fountain.

—Frederick C, carp, r 18 E Fountain. (Mrs Rosa M.)

Mentzer Wm H, rms M W Sanitarium.

Menzemer Herbert J, tchr, rms 807 E Monument.

MERCANTILE FIRE & MARINE Ins Co (of Boston), A J Lawton Agt, 10½ E Pike's Peak av.

A. B. Hutchinson J. L. Columbia
MANITOU LIVERY & TRANSFER CO.
Manitou, Colo.
Office, 227 Manitou Ave. Stable, 111 Manitou Ave. Phone Manitou 9 Phone Manitou 4

Mercer Carl V, comp Out West P & S Co, r 822 E Monument. (Mrs Eva S.)

—Mrs Eliza E, furn rooms, 513 E Pike's Peak a.

—Maude, b 513 E Pike's Peak av.

—Wade, carrier Gazette, b 513 E Pike's Peak av.

Merchant Mrs Catherine, propr Nevada House, 115 S Nevada av.

—Leonard W, mail carrier, r 115 S Nevada av. (Mrs Catherine.)

MERCHANTS FIRE INS CO (of Denver), Pike's Peak Realty Co Agts, 5½ N Tejon.

Merideth Alexander, musical mdse, 13 E Bijou, r 1423 S Tejon. (Mrs Lillian M.)

Merine Wm, rms 120 S Cascade av.

MERINO LIVE STOCK CO, R L Lackey Sec, Treas and Mgr, Dealers in Live Stock, Etc, Ranch, 16 miles n e of Fountain, Colo, El Paso County, 1401 S Nevada av. (See adv.)

The Merino Live Stock Co.



Live Stock Dealers

We Buy and Sell Cattle, Horses, Sheep, Hogs, Etc.

1401 South Nevada Avenue

G. S. Barnes & Son 111 E. Pike's Peak Avenue
Sporting Goods FINE CUTLERY Phone Main 60

GAZETTE Has Only 7-Day Newspaper in Central Colorado. Has the Only 60 CENTS PER MONTH Sunday Issue in Colorado Springs

FOR GOOD HEALTH DRINK WATERS THAT ARE PURE

 MINERAL WATERS DELIVERED
 The Mansions Hotel Effervescent Lithia and Iron Water for Pure Drinking Water and for Medicinal Use
Colorado Mineral Water Co.
 Headquarters Robinson Drug Co. Phones Main 4 and 583 J. R. Bellard, Prop.

The El Paso Ice & Coal Co.
 ARTIFICIAL ICE
 COLORADO'S BEST COAL
 EL PASO DISTILLED WATER
 29 N. Tejon St. Phones 46 & 91

Prescriptions called for and delivered
The Robinson Drug Co. Phone Main 4

410 MER R. L. POLK DIRECTORY CO'S. 1910 MER

PIKE'S PEAK FLORAL CO
RETAIL FLORISTS
 Cor. Wahsatch and Platte Avenues
 Phone Main 28

Mero Clarence G, tmstr Union Ice and Coal Co, rms 402 S Tejon.
 —Emma L, rms 527 E Platte av.
MERRICK GORDON B, Photographer, New Fire Light Pictures a Specialty, 15 N Tejon, r 8 St Elmo av, Ivywild. (Mrs Annie B.)
 Merrill Albert C, painter, r 1114 High. (Mrs May.)
 —Archie, clk Red Cross Pharmacy Co.
 —Blanche M, b 544 E Bijou.
 —Donald C, asst mgr El Paso Club, rms same.
 —Flora E, smstrs Hub Clo Co, rms 125 S Nevada av.
 —Goldie L, student, b 819 Custer av.
 —Madre, student, b 226 E Monument.
 —Mary B (wid James), music tchr, 226 E Monument, r same.
 —Vernum A, painter, r 819 Custer av. (Mrs Elizabeth M.)

Merrimac Cons Mines Co, J S McCuan sec, 328 Hagerman Bldg.
 Merritt Anna, r 730 N Pine.
 —George R, printer Telegraph, rms 507 N Tejon.
MERRITT JAY B, Paying Teller First Nat Bank, r 1709 N Tejon. (Mrs Ella L.)
 —John, lab, b 911 S Royer.
 —John, moved to Los Angeles.
 —Susie, cook, 1604 Wood av.
 Merry Lucy J, tchr Manitou School, rms 106 Osage av, Manitou.
MERSON ARTHUR U (Haigler Realty Co), r 123 N Nevada av. (Mrs Nellie M.)
 Merwin Frank, electr, b 701 W Huerfano.
 —Hugh H, carp, r 701 W Huerfano. (Mrs Hattie J.)
 —Lina E, student, b 701 W Huerfano.
 —Ogle, student, b 701 W Huerfano.
 —Washington I, real est, r 1624 N Nevada av. (Mrs Mary R.)
MERZ WM, Ladies' Tailor, 406 DeGraff Bldg, Tel Main 1374, r 310 N Sheridan av. (Mrs Dorothea.) (See adv.)

WHY wear garments that do not fit and are not modish, when you can take advantage of the services of a thoroughly competent and modern Ladies' Tailor, at a very moderate cost. My aim is to handle nothing but first-class materials and trimmings, and to guarantee a faultless fit

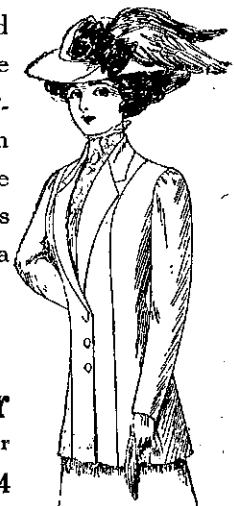

WM. MERZ, Ladies' Tailor
 Tailleur Des Dames Damen-Schneider
 Suite 406 DeGraff Building Phone Main 1374

Paul Auto Co. 17 S. Cascade Ave.
 Telephone 2214
 Sells the Reo, Overland and Apperson Cars.

Tompkins Roofing Co.
 FRANK TOMPKINS OFFICE, REAR GAZETTE BUILDING
 Manager Telephones Main 614 and 1761 With Kester & Robbins

MER Colo. Springs, Colo. City and Manitou Directory. MEY 411

Merzemer Herbert J, tchr Colo School for D and B.
 Meservey Albert B, v-pres Lowell-Meservey Hdw Co, r 2007 N Tejon. (Mrs Clara A.)
 —Marjorie H, student, b 2007 N Tejon.
 —Mary H (wid Thomas J), b 2007 N Tejon.
 —Thomas A, clk Lowell-Meservey Hdw Co, b 2007 N Tejon.
 Meskimen Lewis W, clk, r 723 S Tejon. (Mrs Nora M.)
 —Mrs Nora M, housekpr Spaulding House.
 Mesmer Lloyd E, died Oct 4, '09, age 25.
 Messenger Wm, steam ftr, r 639 E Wilamette av. (Mrs Agnes.)
 Metcalf Lydia M, student, b 317 S Tejon.
 —May P (wid Henry H), r 317 S Tejon.
 —Myrtle B, b 23 W Huerfano.
 Meteor Leasing Co, E C Sharer sec, 315 Exch Nat Bank Bldg.
 Methodist Episcopal Church South, 202 Cheyenne av.
METROPOLE RESTAURANT & Chili Parlor, S Emery Johnson Propr, Strictly First-Class Meals, Short Orders and Home Made Pies a Specialty, Open Day and Night, 112½ E Huerfano. (See adv under classified Restaurants.)
METROPOLITAN CASUALTY CO (of New York), Sun Realty Co Agts, 23½ N Tejon.
 Metros Alexander, millman, b 825 Washington, Colo City.
 Metz, see also Matz.
 —Apartments, W H Metz propr, furn rooms, 112 E Cucharras.
 Elizabeth K, student, b 1422 N Tejon.
 —George, r 1422 N Tejon. (Mrs Margaret K.)
 —La Verne F, tmstr, r 123 N Chestnut. (Mrs Nellie E.)
METZ WM H, Mgr Colo Springs Laundry Co, 110½ E Cucharras, r 112 same, Tel Main 66. (Mrs Mary O.)
 Metzger Ralph, student Central Bus Coll, b 23 S Weber.

METZLER FRANKLIN T, Pres Shields-Morley Grocery Co, r 919 N Weber, Tel Main 619. (Mrs Helen W.)
METZLER JAMES M, With Shields-Morley Grocery Co, r 2029 N Tejon, Tel Main 2253. (Mrs Louella C.)
 Meuret E F, student Central Bus Coll, b 503 E Pike's Peak av.
 —H L, student Central Bus Coll, b 503 E Pike's Peak av.
MEWMAW ABRAHAM E, Propr Mewmaw's Picture & Frame Shop, 617 Colorado av, Colo City, Tel Home 22. (See adv under classified Art Goods.)
MEWMAW'S PICTURE & FRAME Shop, 617 Colorado av, Colo City, Tel Home 22. (See adv under classified Art Goods.)
 Meyer, see also Maier, Mayer and Myer.
 —Andrew, rancher, b 225 W Cimarron.
 —Dora, rms 829 N Wahsatch av.
 —Edmund, moved to Chicago, Ill.
 —Frances, domestic, 1229 N Weber.
 —Henry, carp Glen Eyrie.
 —Henry, printer, r 423 E Yampa. (Mrs Naomi.)
 —Henry W, houseman Antlers Hotel, rms 122 E Cucharras.
 —James A, tmstr C W Smith S & T Co, b 234 W Mill. (Mrs Ruth M.)
 —Mrs Jane, domestic, 1720 S Cascade av.
 —Justin L, lab, b 417 Plateau av, Colo City.
 —Margaret, maid, 4 Latonia Apts.
 —Peter A, carp, r 417 Plateau av, Colo City. (Mrs Bella.)
 —Theodore C, millman, Portland Mill, r 1606 W Cheyenne rd. (Mrs Louise.)
MEYER WALTER F, Drugs, Toilet Articles, Cigars, Etc, 432½ Colorado av, Colo City, Tel West 51, Home 179, r 212 Monroe, Colo City, Tel Home 181. (Mrs Hedwig M.)
 Meyers, see also Myers.
 —Alda E, tchr, b 217 E Uintah.
 —Alice A, tchr, b 217 E Uintah.

Otis Elevators For Passenger and Freight Service. All Types. For Catalogue and Information address OTIS ELEVATOR CO.
 1609-13 Glenarm Street, Denver, Colo.

Colorado Mineral Water Co. Everything in Mineral Water
 Headquarters, ROBINSON DRUG CO. J. R. BALLARD, PROPRIETOR
 Telephone Main 4 & 583

Chris Pedersen

AGENT HILLYARD SECURITY
WINDOW FASTENERS

Rear 20 E. Bijou Tel. Main 1839

412 MEY R. L. POLK DIRECTORY CO'S. 1910 MIC

CALL **The Sinton**
PHONE **Rustic Home**
442 Dairy Co.
419 S. EL PASO

Meyers Edward K, student, b 1515 N Royer.
—Edwin, tailor Alexander Mackenzie, rms 327 N Tejon.
—Elizabeth, domestite, 410 N Cascade av.
—G Raymond, clk H C Hughes, b 217 E Uintah.
—Harvey N, melter U S R & R Co, b 325 Colorado av, Colo City.
Michael Burt, buss boy Alta Vista Hotel.
—Clara E, student C S Bus Coll, b 205 Jackson, Colo City.
—Earl, bellboy Alta Vista Hotel.
—Jacob T, janitor Bank Bldg, r 205 Jackson, Colo City. (Mrs Sarah E.)
—J Thomas, electr, r 803 Jackson, Colo City. (Mrs Bertha E.)
—Lionel L, student, b 803 Jackson, Colo City.
MICHAEL WM H, Wall Paper, Paper Hanging and Painting, 126 E Pike's Peak av, Tel Main 394, r 1227 E Boulder. (Mrs H Irene.) (See adv.)

Phone Main 394

126 E. Pike's Peak Avenue

W. H. MICHAEL WALL PAPER

Paper Hanging and
Painting

First-Class Work
a Specialty

The H. A. Gaebel Engraving Co.

MAKERS OF GOOD CUTS FOR PRINTING PURPOSES
412 1-2 SANTA FE AVE. PUEBLO, COLO. PHONE UNION 761

Michaels Lilia J, domestite, 17 E Jefferson.
MICHAELS OSCAR L, Mgr Western Union Tel & Cable Co, 14 N Tejon, Tels Main 57 and 58, r 228 E St Vrain. (Mrs Anna H.)
MICHEL ANTHONY P, Treas Colo City Ice, Fuel & Feed Co, r 113 N 5th, Colo City, Tel Home 264.
—Wm H, tmstr Colo City Ice, Fuel & Feed Co, r 304 S 6th, Colo City. (Mrs Anna A.)
Michelson Lawrence C, foreman Kaufman & Co, rms 5 Everhart Blk.
MICHIGAN FIRE & MARINE INS Co (of Detroit), Colo Inv and Realty Co Agts, 7 N Tejon.
Michigan Gold Mining Co, F M McMahon sec, 129 E Pike's Peak av.
MICHOACAN POWER CO THE, G Lunt Pres, Leonard E Curtis V-Pres and Treas, Curtis & Hine Gen Mgrs, Suite 34 Giddings Bldg, Tel Main 850.
Mickelson Fred, lab, rms rear 124 W Cimarron.
Mickle Estella, stenog Yates & McClain R Co, b 416 N Walnut.
—Floyd I, porter Wells Fargo & Co Exp, b 416 N Walnut.
—John M, emp Star Laundry, r 327 S El Paso. (Mrs Nora H.)
—Mary E, stenog, b 416 N Walnut.
—Millie M (wid Daniel R), r 416 N Walnut.
—Vernon R, baker, b 416 N Walnut.

Burgess

FINE TEAS and COFFEES
112 North Tejon Street

MIC Colo. Springs, Colo. City and Manitou Directory. MIL 413

Mickle Violetta, student, b 416 N Walnut.
Middagh Mrs Ona M, stenog Hancock-Love Merc Agcy, b 1002 N Corona.
Middaugh Edmond R, eng C M Ry, r 223 N 16th. (Mrs Mabel E.)
Middle Theodore J, driver Dorn Tea & Coffee Co, r 413 E Caramillo. (Mrs Fern.)
Middlemas Grace, student, b 923 E St Vrain.
Middleton Albert L, cond C S & I Ry, r 824 E Costilla.
—Daniel, miner Curtis Coal Mine, r Curtis P O.
—May, rms 105 E Vermijo av.
Midget Gold M & M Co, C V Turner sec, 310 Mining Exch Bldg.
Midland Block, 110-112 E Pike's Peak av.
—School, 5th n e cor Howbert, Colo City.
MIDLAND TERMINAL RY, J H Waters Pres and Gen Mgr, 208 Mining Exch Bldg.
Mielke John H, burner U S R & R Co, r 902 Lincoln av, Colo City. (Mrs Emma M.)
Mielkey Louis J, fireman C S & C C D Ry, r 713 S Tejon. (Mrs Martha V.)
Mierswa Louise E, nurse, 1210 S Nevada av, rms same.
Mies August, confectr, 702 Colorado av, Colo City, r 827 Lincoln av, Colo City. (Mrs Louise R.)
—Marie, b 827 Lincoln av, Colo City.
Might James E, repr C M Ry, r 709 W Cucharras. (Mrs Ora D.)
Mihashi Kura, student, b 815 N Cascade av.
Mihelic John, millman, r 1022 Lincoln av, Colo City.
Münch Martin, slsmn R B Liles G Co, r 7 N Spruce. (Mrs Anna W.)
Mikle Henry, r 320 E Huerfano. (Mrs Effie R.)
Miladenich Joseph, lab, b 217 W Cimarron.
Milbert Wm, clnr Rock Island Lines, r 508 1st, Roswell. (Mrs Clara E.)
Milburn Fred E, hostler C M Ry, r 6 Colorado av, Colo City. (Mrs Beulah.)

Milenes Roger, rms 105 E Vermijo av. Miles, see also Myles.
—James, farmer, r 1422 Colorado av.
—Laura (wid Alexander), rms 18 S Wahsatch av.
—Minnie L, b 1422 Colorado av.
—Myrtle, clk, rms 18 S Wahsatch av.
Miley Margaret, domestite, 410 N Cascade av.
Milham Benjamin G, caretkr, 115 N Weber.
Milks Mark C, moved to Fountain, Colo.
MILLEN MRS E FONTANELLE, 25 Nicely Furnished Rooms with Bath and Electric Lights, Close in and in Full View of the Mountain Ranges, 107-109 S Nevada av, One Block South of Post Office.
MILLEN JOHN M, Warehouse and Storage, 107 S Nevada av, r same. (Mrs E Fontanelle.)
—Maria (wid Solomon L), b 107 S Nevada av.
Miller Abraham, lab, r 216 Pueblo av.
—Ada E, b 833 E Cache la Poudre.
—Adolph, lab, r 305 N 8th, Colo City. (Mrs Nellie A.)
—Mrs Agatha (N Y Store Co), r 316 N Tejon.
—Albert M, moved to Shawnee, Okla.
—Aletha, emp Star Laundry, r 218 W Plyatte av.
—Mrs Alfieda, nurse, 10 Pelham pl.
MILLER ANDREW J (A C Chase & Co), r 13 E Moreno av. (Mrs Louise J.)
—Anna, student Central Bus Coll, b 510 W Platte av.
—Anna C (wid Arthur), student, b 510 W Platte av.
—Archibald J, cond C S & I Ry, rms 123 S Cascade av.
—Arthur, baker, 525 1/2 Colorado av, Colo City, r 918 Jefferson, Colo City. (Mrs Edna F.)
—Arthur I, millman, r 1010 Modes, Colo City. (Mrs Lizzie A.)
MILLER AUGUST F (El Paso Cleaning & Tailoring Co), 10 E Kiowa, Tel Main 667, r 126 N Cascade av. (Mrs Mabel.)
—A Elizabeth (wid Richmond R), r 818 N Pine.



“El Paso” Distilled Water
Colorado Mineral Water Co.
J. R. BALLARD, PROPRIETOR
Headquarters, Robinson Drug Co.
TELEPHONES MAIN 4 AND 583

The Hyde Paper Co.



Printers' Supplies

100-102 S. Victoria Avenue
Pueblo, Colo.

Good Clothes
Reasonable Prices

Robbins
ON THE CORNER

414 MIL R. L. POLK DIRECTORY CO'S. 1910 MIL



The El Paso Ice & Coal Co.
 ARTIFICIAL ICE
 COLORADO'S BEST COAL
 EL PASO DISTILLED WATER
 Phones 46 & 91
 29 N. Tejon St.

Miller Benjamin, miner, b 217 Main, Roswell.
 —Benjamin, miner, b 217 Main, Roswell.
 —Benjamin F, city weigher, r 833 E Cache la Poudre. (Mrs Henrietta O.)
 —Benjamin H (Taylor & Miller), b 404 Olive.
 —Bernard F, mach, rms 218 S Tejon. (Mrs Gertrude J.)
 —Bertha I, student, rms Bemis Hall.
 —Bianca, nurse, b 25 1st, Broadmoor.
 —Burton L, b 835 N Spruce.
 —Caroline (wid David S), b 830 E Platte av.
 —Caroline J, nurse, 2207 N Tejon, r same.
 —Chall C, pres 20th Century Bus Coll, r 109½ N Tejon. (Mrs Ivah A.)
 —Charles, driver, b 118 S Conejos.
 —Charles, lab, b 310 W Cucharas.
 —Charles W, tmstr Union Ice and Coal Co, r 404 Olive. (Mrs Matilda.)
 —Clara Y, boarding, 1215 N Nevada av.
 —Clinton V G, student, b 415 E Uintah.
 —Daniel S, grinder, r 817 E Costilla. (Mrs Belle J.)
 —David D, miner Austin Bluffs Coal Mine, r 116 N Walnut. (Mrs Mary A.)
 —Don H, b 833 E Cache la Poudre.
 —Don W, driver **SINTON-RUSTIC HOME DAIRY CO**, r 408 S El Paso. (Mrs Mary C.)
 —Edgar E, painter, b 1015 S Nevada av.
 —Edward P, pressman Waterman Press, r 707 E Kiowa. (Mrs Lillian.)
 —Effe F, student, rms Bemis Hall.
 —Mrs Elizabeth, furn rooms, 121 Ruxton av, Manitou.

Miller Ella, b 130 Cheyenne av.
 —Elmer L, clk I A Foote & Co, r 2018 Lincoln av. (Mrs Bertha L.)
 —Elmer O, bartndr R E Chipman, rms 513 Colorado av, Colo City.
 —Elva, b 830 E Platte av.
 —Emma D (wid Spencer P), r 514 S Wahsatch av.
 —Eva, student Central Bus Coll, b 817 E Costilla.
 —Frances, domestitc, 1206 Wood av.
 —Frank, mach Pike View Mine.
 —Frank B (N Y Storage Co), r 316 N Tejon. (Mrs Agatha.)
 —Frank C L, b 833 E Cache la Poudre.
 —Frank M, plmbr, b 1137 Lincoln av, Colo City. (Mrs Edith.)
 —Fred, farmer 1627 N Royer. (Mrs Louise.)
 —Fred B, supt C M Ry, r 1412 Lincoln av. (Mrs Ida.)
 —F Henry (Miller & Rock), r 123 S 10th. (Mrs Chloe.)
 —George, b County Poor Farm.
 —George A, bkpr Hassell Iron Wks Co, r 1716 Wood av. (Mrs Katherine P.)
 —George F, solr New Elk Hotel, r 216 E Las Vegas. (Mrs Grace.)
 —George H, mgr Miller Ptg Co, r 428 E Pike's Peak av. (Mrs Agnes S.)
 —George M, r 208 Ruxton av, Manitou. (Mrs Susie A.)
 —Gus, b 514 S Wahsatch av.
 —Gustave F, carp, rms 1701 Washington av. (Mrs Belle.)
 —Mrs Hattie, r 24 Boulder cres.
 —Hazel E, student, b 208 Ruxton av, Manitou.
 —Hazel L, steward, b Ticknor Hall.
 —Henry, chf clk C M Ry, r 1410 Lincoln av. (Mrs Beryl.)
 —Henry, lab, r 133 W Mill. (Mrs Josephine C.)
 —Homer N, rms M W Sanitarium.
 —Howell V, student, rms 926 N Wahsatch av.
 —Ina, b 833 E Cache la Poudre.
 —Iorwerth, moved to Trinidad, Colo.
 —Ira, rms 1210 E Platte av.
 —Ira A, b 30 Boulder cres.
 —Mrs Ivah A, sec and treas 20th Century Bus Coll, r 109½ N Tejon.

H. A. SCURR Real Estate & Loans
 CHATTEL LOANS WANTED
 Tel. Black 732 20 S. Tejon St. HOUSES FOR RENT

MIL Colo. Springs, Colo. City and Manitou Directory. MIL 415

Miller James R, bkpr Gazette, r 516 N Tejon. (Mrs Elizabeth H.)
 —James S, tmstr, r 1001 S Cascade av. (Mrs Luella M.)
 —John G, moved to Trinidad, Colo.
 —John K, druggist, r 1215 N Nevada av. (Mrs Clara Y.)
 —John P, lab, r 218 W Platte av. (Mrs Elizabeth A.)
 —John W, cook Antlers Hotel, r 423 N Pine. (Mrs Mamie M.)
 —John W, woodwkr Crissey & Fowler Lbr Co, r 743 N Spruce. (Mrs Lucy I.)
 —Justin K, student, b 1215 N Nevada av.
 —J Elizabeth, r 30 Boulder cres.
 —J Roland, bkpr Telegraph, rms 516 N Tejon. (Mrs Anna.)
 —Lawrence, lab, b 305 N 8th, Colo City.
 —Lela, tchr 20th Century Bus Coll, rms 109½ N Tejon.
 —Mrs Libby, mgr Rex Hotel.
 —Lorraine E, hipr C M Ry, r 206 Main, Colo City. (Mrs Ascenath.)
 —Louise C, tchr Steele School, b 2207 N Tejon.
MILER L A, B S, M D, Physician and Surgeon, 418 Colorado av, Colo City, Office Hours 9 to 11 a m, 2 to 4 and 7 to 8 p m, Tels West 24 and Home 65, r 1912 Colorado av, Tel White 622 and Home 351. (Mrs Nellie M.)
 —Mabel, student, b 514 S Wahsatch av.
 —Margaret, b 217 Main, Roswell.
 —Margaretta B (wid Robert), rms 10 N Wahsatch av.
 —Marie, moved to Millersville, Mo.
 —Mary E, emp Elite Laundry, b 206 Main, Colo City.
 —Maude, student, rms Alamo Hotel.
 —Minnie A (wid Ernest A), r 325 Grant, Colo City.
 —Minnie D, student, b 218 W Platte av.
 —Monroe, r 29 S Wahsatch av. (Mrs Susie.)
 —M Frances, phys, 30 Boulder cres, b same.
 —Nicholas, millman, b 520 Ehrich, Colo City.
 —Oliver F, r 1015 S Nevada av. (Mrs Josephine.)

Miller Omer B, moved to Salt Lake City.
 —Patrick J, r 121 Ruxton av, Manitou. (Mrs Elizabeth.)
 —Peter, miner Danville Coal Mine, r 217 Main, Roswell.
 —Peter R, blksmith C S & I Ry, r 930 Colorado av. (Mrs Tillie.)
 —Printing Co, G H Miller mgr, 116 E Huerfano.
 —Richard, asst F A Faust, rms 723 N Weber.
 —Rita L, student, rms McGregor Hall.
 —Robert A, moved to Denver.
 —Roderick D, weigher, r 118 S Conejos. (Mrs Gwendolyn.)
 —Rosamond, mgr Las Tejas Apartments, 110 N Tejon.
 —Mrs Ruth, housekpr, 130 Cheyenne av.
 —Samuel, real est, r 312 N Wahsatch av. (Mrs Kate.)
 —Sarah E, rms 106 S Weber.
 —Thomas, mach Patterson Coal Mine, r Papeton. (Mrs Mary.)
 —T Asbury, lab, r 20 Beacon, Roswell. (Mrs Winnie.)
 —Wilhelmina, b 325 Grant, Colo City.
 —Wilhelmina K, student, rms Bemis Hall.
 —Wm, footman, Broadmoor av s e cor 4th, Broadmoor.
 —Wm C, musician, rms 211 N Cascade av.
 —Wm E, clk Hefley-Arcularius Drug Co, rms 130 N Weber.
 —W Emory, tmstr, b 833 E Cache la Poudre.
MILLER & ROCK, F H Miller, C E Rock, Real Estate, Loans, Insurance and Investments, 1012 Colorado av, Tel Main 54, Res Tels White 45 and Main 2499.
 Millett Wm S, solr, r 1318 N Corona. (Mrs Elizabeth M.)
 Milligan Mrs Altha, dressmkr, r 610 E Boulder.
 —George, waiter, r 518 S Wahsatch av. (Mrs Mary E.)
 —Perry, carp, r 610 E Boulder. (Mrs Altha B.)
 —S Edward, moved to Seattle.



IT PAYS **"QUALITY PRINTING"** BRINGS BEST RESULTS
 THE WATERMAN PRESS, 112 E. Cucharas Street Phone Main 1154

WEBER CYCLE and SUPPLY COMPANY Bicycles, Supplies and Repairs
 Mrs. Weber's Portable Turn Tables 6 E. Kiowa St. Phone M. 466

The El Paso Ice & Coal Co.
 ARTIFICIAL ICE
 COLORADO'S BEST COAL
 EL PASO DISTILLED WATER
 29 N. Tejon St. Phones 46 & 91

ALEX. MACKENZIE 21 E. Bijou Street
 Telephone Main 1193
 Merchant Tailor

416 MIL R. L. POLK DIRECTORY CO'S. 1910 MIN

Milliken James, clk, r 24 W Costilla. (Mrs Ina M.)
 —John Tait, con eng Golden Cycle Mill, r 228 E Yampa. (Mrs Juliet A.)
 Millis Arthur (Millis & Lewis), r rear 830 E Moreno av.
 —& Lewis (Arthur Millis, Sherman Lewis), horse radish mnfrs, rear 830 E Moreno av.
 Mills Anna, rms 409 N Tejon.
 —Mrs Blanche, matron County Poor Farm.
 —Elsie, rms 409 N Tejon.
 —Emily, student, rms Bemis Hall.
 —Mrs Emma C, clk, r 15 S 14th.
 —Ernest I, driver Tudor Coal Co, rms 549 E Costilla.
 —Mrs Fannie, r s s Stratton Park nr Cheyenne Canon.
 —Florence, missionary, b 315 N 3d, Colo City.
 —Hiram A, mining, r 224 N Wahsatch av. (Mrs Louie.)
 —Harry J, b 15 S 14th.
 —Hollis R, supt County Poor Farm, r same. (Mrs Blanche.)
 —James T, plmbr, r 2317 N Nevada av. (Mrs Jennie C.)
 —Jessie, b s s Stratton Park nr Cheyenne Canon.
 —John, tchr Colo Coll, r 215 E Uintah. (Mrs Emma G.)
 —Joseph W, curios, 146 Ruxton av, Manitou, r same. (Mrs Arminda A.)
 —Wm H, mason, r 432 W Kiowa. (Mrs Alice N.)
 Millson Frank M, clk C M Ry, rms Y M C A.
 Millward Arthur A, clk H H Robbins, r 16 E Boulder. (Mrs Abbie.)
 —Samuel J, eng C M Ry, r 305 Jackson, Colo City. (Mrs Rachel.)
 Millwright Richard, tmstr, rms 115½ E Huerfano.
 Milner James E, fireman r 515½ Ft Worth. (Mrs Mae V.)
 —Viloa M waiter rms 118½ S Tejon.
 Milone see also Malone.
 Milstead Jacob D (John B Orris & Co), rms Y M C A. (Mrs Ethel G.)

MILONE GEORGE S (Wills, Spackman & Kent), r 1536 Wood av. (Mrs Grace E.)
 —Lois M student, b 1536 Wood av.
 Milostan Leo, driver Chicago Bakery, rms 406 S Nevada av.
 Miltenberger Anthony J (Miltenberger & Wasson), r 402 Colorado av, Colo City. (Mrs Catherine M.)
 —A C, lab Portland Mill.
 —Mrs Catherine M, mlur, 402 Colorado av, Colo City, r same.
 —Elizabeth, stenog J W Wright & Co, b 4 Alsace Way.
 —Ida, waiter Alta Vista Hotel.
 —& Wasson (A J Miltenberger, L R Wasson), barbers, 104 E Pike's Peak av.
 Milton Allen N, clk, b 118 E Fouatain. (Mrs Ludie M.)
 —Henry D clk C S & C C D Ry, rms Y M C A.
 —Thomas L, cond C M Ry, r 10 Lincoln av, Colo City. (Mrs Marguerite A.)
MILWAUKEE FIRE INS CO (of Milwaukee), Christopher & Sheafor Agts, 36 First Nat Bank Bldg.
MILWAUKEE MECHANICS INS Co (of Milwaukee), Avery-Bruc-Haupt Ins & Agency Co Agts, 11 First Nat Bank Bldg.
MILWAUKEE MECHANICS INS Co (of Milwaukee), Christopher & Sheafor Agts, 36 First Nat Bank Bldg.
 Minims Mrs Marian, rms 646 Maple, Minard, see also Menard.
 —Marguerite, b 220 W Willamette av. r, see also Minor.
 —Frank L, bkpr Newton Lbr & Mfg Co, r 614 S Nevada av. (Mrs Lucille E.)
 —Mrs Myrtle, dressmkr, 226 E St Vrain, r same.
 Mineral Farm Cons Mining Co, Percy Hagerman sec, 228 Hagerman Bldg.
MINERS' & FARMERS' TRADING & Merc Co, L L Aitken Pres, A E Maunder Sec and Treas, A J Kelly Mgr, Stores Pike View and Danville, (Curtis P. O.), Office 128 N Tejon.

Use Your Good Sense When Purchasing Good Things to Eat Go Where You Can Buy the
The HEMENWAY GROCERY CO.
 116 South Tejon 1201 North Weber

Kaufman's
 EVERYTHING FOR EVERYBODY

Always a Complete Stock of TOYS
 Phone Main 467

MIN Colo. Springs, Colo. City and Manitou Directory. MIT 417

Mingus David, waiter Gough Catering Co, rms Gough Hotel.
 Minich Joseph J, tailor Kaufman & Co, b 1117 N Hancock av.
 —Lewis, tailor, r 1117 N Hancock av. (Mrs Margaret.)
 —Lewis C, b 1117 N Hancock av.
 —Russell A, driver Holldan Dairy Co, b 1117 N Hancock av.
 —Walter T, electr, b 1117 N Hancock av.
 Minier Emma S (wid Wm B), opr Hose Co No 1, b 1108 N Institute.
MINIER RALPH E, Public Stenographer and Notary Public, 50 P O Bldg, Tel Main 105, r 1108 N Institute. (Mrs Rose.)
 Mining Exchange Bldg, Nevada av s w cor Pike's Peak av.
 —Exchange Bldg Assn, FFF Castello pres, W P Kinney sec and treas, Mining Exch Bldg.
MINING STOCK REPORTER (Daily and Weekly), Waterman Press Pubs, 112 E Cucharras.
 Minium Charles E, moved to Riddles, Ore.
 —Darius, carp, b 121 Monroe, Colo City.
 —Edward, motorman C S & I Ry, r 115 E Las Animas. (Mrs Flora L.)
 —Le Roy, student, b 526 Lincoln, Colo City.
 —Wm H, carp, b 121 Monroe, Colo City.
 Mink George M, minet, r 501 Main, Roswell. (Mrs Julia A.)
 —Leonard J, clk C S Dry Goods Co, rms 428 E Bijou.
 Minoff Evan, miner Pike View Mine, r Pike View.
 Minor, see also Miner.
 —Albert J, janitor High School Annex, r rear 315 N Weber. (Mrs Gertrude.)
 —Charles, student, b 704 E Costilla.
 —John, ydman Court House, r 704 E Costilla. (Mrs Ella.)
 Minson Julia, b 708 N Tejon.
 Minter Samuel S, clk F N Rogers, rms 5 E Vermijo av. (Mrs Alta.)
 Mirise Edward, student, b rear 222 W Kiowa.
 —Frank P, butcher Western Pkg Co, r rear 222 W Kiowa.

J. D. HILTBRAND
 FIRST-CLASS
Piano Tuning
 125 I-2 N. Tejon Tel. Main 913

Mirise Frank P jr, butcher, b rear 222 W Kiowa.
 —Paul H, moved to Pueblo, Colo.
 —Wm H, b rear 222 W Kiowa.
 Mirsky Meyer B, propr, Western Laundry, 11 W Huerfano, rms 414 S Cascade av.
 Mishy John, rms Rex Hotel.
 Miskulen Nicholas, millman, r 1007 S 5th, Colo City. (Mrs Gladys.)
 Mitchell Arthur R, electr, b 836 E Kiowa.
 —Brooks A, clk, b 836 E Kiowa.
 —Charles A, clk Kaufman & Co, r 121 W Rio Grande. (Mrs Bertha E.)
 —Edmond B, clk J A Mitchell, b 836 E Kiowa.
 —Emma, b 828 S Wahsatch av.
 —Ethel R, manicure, b 836 E Kiowa.
 —Eunice T, b 812 W Huerfano.
 —Franklin W, carp, r 316 1st East, Nob Hill. (Mrs Anna M.)
 —Fred, r 321 W Costilla. (Mrs Jessie.)
 —Fred N, appr Rudolph Heysse, b 515 W Bijou.
MITCHELL HORACE H, Certified Public Accountant, Broker, Insurance and Bonds, 229 Hagerman Bldg, Tel Main 710, r 721 N Corona, Tel Main 1893. (Mrs Rosa S.) (See p 418.)
 —Howard P, foreman Comp Room Telegraph, r 316 S Dale. (Mrs Myrtle B.)
 —Hugh T, carp, r 211 N 7th. (Mrs Lettie D.)
 —James, r 812 W Huerfano. (Mrs Sarah J.)
 —James A, adv agt r 627 E Uintah. (Mrs Ellen.)

PUEBLO MAGNETIC MINERAL WATER for Rheumatism, Bright's Disease and Kidney Trouble.
MINERAL WATERS DELIVERED
 HEADQUARTERS, ROBINSON DRUG CO.
 COLORADO MINERAL WATER CO., J. R. BALLARD, PROP.
 Telephones Main 4 and 583.

3d Floor Opera House Block
 Colorado Springs Business College
 Phone Main 1160
 Edward Wilder Propr.

The BROWN LUMBER CO.

20 to 32 W. Vermijo Ave. LUMBER, HARDWARE
Telephone Main 102 MILL WORK, BANK FIXTURES, GLASS, &c.

418 MIT R. L. POLK DIRECTORY CO'S. 1910 MOC

BEAUTIFUL HOMES
FOR
SALE OR RENT
PIKE'S PEAK REALTY CO.
5 1-2 N. Tejon St. Over Busy Corner

MITCHELL JAMES T., Blacksmithing, Woodworking, Carriagemaking General Repairing, Horseshoeing a Specialty, rear 15 E Cucharras, r 208 same. (Mrs Sarah M.)
—John C, grocer, 501 S Hancock av, r 836 E Kiowa. (Mrs Anna C.)
—John J, jeweler, b 197 Navajo av, Manitou.

Mitchell Wm F, pkr Shields-Morley Gro Co, r rear 712 S Sahwatch. (Mrs Hannah M.)
—Wm L, millman Houston Lbr Co, b 515 W Bijou. (Mrs Catherine L.)
—Wm S, real est, r 1628 N Nevada av. (Mrs Nellie.)
—Wm T, carp, r 812 S Weber. (Mrs Helen M.)
—Winifred H, bkpr McKinnie Inv Co, r 431 E Kiowa.
—W H, agt, rms 801 N Weber.
Mittler Albert, taxidermist Gustave Stanisky, rms 202 S Wahsatch av.
MIZER BERIAH W., Bakery, 1203 S Nevada av, r same. (Mrs Fannie R.)
—Stanford, cashr Grier's Hotel, rms same.

Horace H. Mitchell Member Colorado Springs Mining Stock Association
Certified Public Accountant
Liability and Accident Insurance
Surety Bonds

229 Hagerman Building Tel. Main 710

Mitchell Kate, b 208 E Cucharras.
—Lela M, b 812 W Huerfano.
—Lydia A, nurse, 532 W Bijou, r same.
—Maggie M, laund, b 197 Navajo av, Manitou.
—Mattie A, b 812 W Huerfano.
—Maurice P, student, b 1628 N Nevada av.
—Mit E, b 1628 N Nevada av.
—Mrs Nancy A, smstrs, r 197 Navajo av, Manitou.
—Oran G, lab, r 915 Washington, Colo City. (Mrs Florence E.)
—Roy T, lab, b 211 N 7th.
—Ruth M, student, b 515 W Bijou.
—Thomas R, lab, b 915 Washington, Colo City.
—Wm, bell boy C S Social Driving Club, rms 328 S Wahsatch av.
—Wm B, mgr The Palace, 20 S Tejon, r 515 W Bijou.

Moats Edwin C, brkman, b Hotel Hoffman, Colo City.
—James B, rms 502½ Colorado av, Colo City.
—Leonard C (Moats & Brady), r 605 Colorado av, Colo City. (Mrs Maggie A.)
—& Brady (L C Moats, John Brady), saloon, 528 Colorado av, Colo City.
Moberg Carl E, student, rms Hagerman Hall.
Moberly Erskine E, civ eng, b 1111 Grant av.
—George N, insp, r 1111 Grant av. (Mrs Julia.)
Mobile Gold M Co, Kenneth Macdermid sec, 211 Mining Exch Bldg.
Moccasin Mtn M & M Co, W C Frost sec, 6 N Nevada av.

B. BENTON Cabinet & Job Work
MY PRICES ARE THE LOWEST 116 Exchange Place Phone Red 233

The El Paso Ice & Coal Co.
 ARTIFICIAL ICE
 COLORADO'S BEST COAL
 EL PASO DISTILLED WATER
 29 N. Tejon St. Phones 46 & 91

E. G. PASTER Contractor and Builder
Shop 4 E. Kiowa St. Phone 801
Residence Phone 967

MOC Colo. Springs, Colo. City and Manitou Directory. MOF 419

Mockbee John L (Mockbee & Chase), r 12 N 11th. (Mrs Carrie.)
—& Chase (J L Mockbee, F H Chase), autos, 306 Colorado av, Colo City.
Moddemogg Mathilda, maid, 20 E San Rafael.
MODEL THE, H C Sattler Propr, Paper, Paints, Oils and Glass, House and Sign Painters, Etc, 7 E Bijou, Tel Main 549. (See adv.)
MODERN ELECTRIC SHOE Shop, R H Magee Propr, Repairing Neatly and Promptly Done at Reasonable Prices, Shoes Bought, Sold and Exchanged, Oak Tanned Leather Used for Our Work, 106 E Huerfano, First Door East of Tejon.

DEICHMANN & DOUGLAS
COMPLETE LINE OF
TRAVELING GOODS
Phone Main 1593 111 N. Tejon
Modern Woodmen Gold Mining Co, W E Moyer v-pres, 303 Exch Nat Bank Bldg.
—Woodmen Hall, 18½ E Pike's Peak av.
Moderson Frederick V, carp, b 601 Baltic.
—Wm E, carp, r 601 Baltic.

Painting Glass Kalsomining Brushes

The Model
Wall Paper, Paints, Oils
H. C. Sattler
Phone Main 549 7 E. Bijou Street

MODERN SHOE REPAIRING Shop, J C Peterson Propr, Is Equipped With Modern Machinery for Quick and First-Class Work, Men's Sewed Soles Best Oak Leather 75c, Women's 65c, 121 E Knowa, Tel Main 1276.
Modern Woodmen of America (C S Camp No 7226), S T Tait clk, 18½ E Pike's Peak av.
—Woodmen of America Sanatorium, J E White med director and supt, office 5½ N Tejon, sanatorium 9 miles n w of City.
M W A Gold Mining Co, E E Gould sec, 12 Midland Blk.

Moe Louis S, chauffeur Cascade Auto & S Co, rms 210 S Nevada av.
Moeller, see Miller.
Moenning Carrie, domestic Glockner Sanitarium.
—Elizabeth, domestic Glockner Sanitarium.
Moes Emily, domestic 218 E Cache la Poudre.
Moet David, painter, b 318 N Tejon.
Moffat Marguerite A, student, b 814 E Boulder.
—Wm P, carp E G Paster, r 814 E Boulder. (Mrs Hannah C.)
MOFFETT JOHN, Merchant Tailor, Cleaning and Altering a Specialty, 16 S Tejon, r 1514 W Cheyenne rd. (Mrs Annie L.)

SIGNS of EVERY DESCRIPTION
W. E. Hawk 22½ S. Tejon St. Phone Black 631

Colorado Mineral Water Co.
 HEADQUARTERS, ROBINSON DRUG CO.
 J. R. BALLARD, PROPRIETOR
 "Everything in Mineral Water"
 Telephone Main 4 & 583



The El Paso Ice & Coal Co.
 ARTIFICIAL ICE
 COLORADO'S BEST COAL
 EL PASO DISTILLED WATER
 28 N. Tejon St. Phones 46 & 31

Phone 13 For the **Prompt Plumbers** **Phone 13**
BARNES-STEPHENS PLUMBING & HEATING COMPANY
 206 NORTH TEJON

420 MOF R. L. POLK DIRECTORY CO'S. 1910 MON

GREWELL COAL CO.
 **COKE and WOOD**
 Office 110 N. Tejon St. Phone 1271
 Yard Phone 2140

Moffitt Mrs Irene G, mgr Sunny Side Hotel, r 145 High, Manitou.
 —Paul L, student, rms 12 E Huerfano.
 Mogilner Max, mattress mnfr, 108 S Conejos, r same. (Mrs Bertha.)
 Mohler Chester E, eng Giddings Bldg, r 314 Nicholas ct. (Mrs Tura.)
 —Jacob, janitor, b 314 Nichols ct.

Monck Frank G, clk W, F & Co Exp, r 947 E Cimarron, (Mrs Nettie B.)
 Money Mrs Carrie E, moved to Canon City, Colo.
 Monfort Rev David G, pastor Emmanuel Presb Church, r 720 N Walnut. (Mrs Abbie P.)
 —Wm N, moved to Denver.
 Monroe, see also Munro.

MONROE D EDWIN, Pres D E
 Monroe & Freytag Drug Co, 118 N Tejon, Tels Main 258 and 386, r 512 N Weber, Tel Main 1669. (Mrs Maude.)
MONROE D E & FREYTAG DRUG
 Co, D E Monroe Pres, E F Freytag Sec and Treas, Prescription Druggists, 118 N Tejon, Tels Main 258 and 386. (See adv.)

D. E. Monroe Use "CHAPS" E. F. Freytag

D. E. Monroe & Freytag Drug Co.
Prescription Druggists

Medicines, Toilet Articles, Fancy Candies, Imported and Domestic Cigars. All the Latest Drinks Served at Our Fountain

118 N. Tejon St., DeGraff Bldg **Phones Main 258, 386**

Moler John A, driver Antlers Livery, r 418 E Bijou. (Mrs Sina C.)
 —Lenita E, tchr, b 418 E Bijou.
 Mollenhauer Julia, rms 139 Osage av, Manitou.
 —Wm, rms 139 Osage av, Manitou.
 Mollie Gibson Cons M & M Co, Percy Hagerman pres, 228 Hagerman Bldg.
 Molloy, see also Malloy and Miloy.
 —Ernest, cond, b 529 N Nevada av.
 Moloskie Lee, driver, b 406 S Nevada av.
 Monaghan Henry P, gardener, 630 N Cascade av.
 Monarch Mining, M, T, T & P Co, J R McKinnie pres, 315 Exch Nat Bank Bldg.

Monroe Lettie, b 317 N 16th.
 —Wm A, tmstr, r 317 N 16th.
 Monson, see Munson.
 Montague Joseph, miner, r 230 W Platte av. (Mrs Rose D.)
 Montcalme Sanitarium, conducted by the Sisters of Mercy, Capitol Hill, Manitou.
 Montevichi Michael, miner Rapson Coal Mine, r Papeton.
 —Nicholas, miner Rapson Coal Mine, r Papeton.
 —Peter, miner Rapson Coal Mine, r Papeton.
 —Thomas, miner Rapson Coal Mine, r Papeton.
 Montgomery Angie (wid Wm), r 1202 S Nevada av.

Crissey & Fowler Lumber Co.
 Anything in Lumber or Building Materials Call Telephone Main 101 117-123 W. Vermijo Avenue

Candies, Cakes, Ice Cream, Dainty Lunches
MUETH'S 26 N. Tejon Street
 Where Quality is the First Consideration

MON Colo. Springs, Colo. City and Manitou Directory. MOO 421

Montgomery Arthur, driver Bramley Whitehead, b 737 E Boulder.
 —Bernard carp, b 721 E Platte av.
 —Bessie M, b 1034 Custer av.
 —Florence, r 419 Washington av, Colo City.
 —Hall, N Cascade av s w cor College pl.
 —Herbert I, agt, r 2509 N Cascade av. (Mrs Lena J.)
 —James W, rms M W Sanitarium.
 —John M, lab C M Ry, r 1827 Colorado av. (Mrs Alice S.)
 —Malcolm A, driver, r 406 W 1st, Ivywild. (Mrs Louise E.)
 —Mary, rms 316 N Nevada av.
 —Maude E, clk Chicago Bakery, rms 230 S Tejon.
 —Opal M (wid Charles), rms 130 Cheyenne av.
 —Susan E (wid Thomas D), r 721 E Platte av.
 —Thomas I, fireman Portland Mill, r 122 W Fountain. (Mrs Mary B.)
 —Wm E, eng, r 1034 Custer av. (Mrs Ida.)

Montreal Gold M & M Co, C V Turner sec, 310 Mining Exch Bldg.
 Monument Gold Mining Co, E J Eaton pres, 102 S Tejon.
 —Park, bet D & R G R R and Wood av and Bijou and Roswell.

MONUMENT VALLEY COAL CO,
 E D Bowers Pres and Treas, A C Isaacs V-Pres and Gen Mgr, F M Bowers Sec, 21 N Tejon, Tel Main 496, Yard 27-29 W Cucharas, Tel Main 559, Mines 4½ miles n of City, Tel Main 743.

Moody Edmond W, driver C S Laundry, r 231 S Prospect. (Mrs Phoebe E.)
 —Elijah, salesman, r 929 Monroe, Colo City. (Mrs Jennie.)
 —Ellen J, student, b 219 S Cascade av.
 —Ellis, farmer, b 219 S Cascade av.
 —Homer L, b 219 S Cascade av.
 —Hulda, laund 1322 N Weber.
 —Ira, tmstr Union Ice and Coal Co, rms 631 Cheyenne rd.
 —John M, farmer, b 219 S Cascade av.
 —J Orville, student, b 219 S Cascade av.

W. I. LUCAS
BICYCLES and BICYCLE LIVERY
 119 N. Tejon Phone Main 900

Moody Thomas J, lab C M Ry, r 1411 Colorado av. (Mrs M Frances.)
 —Wm E, student, b 219 S Cascade av.
 —Wm T, farmer, r 219 S Cascade av. (Mrs Agnes.)
 —W Arthur, student Colo Coll, b 219 S Cascade av.
 Moomaw John, r 827 N Royer. (Mrs Lida M.)
 Moon-Anchor G M Co, J R McKinnie pres, 315 Exch Nat Bank Bldg.
 —Carlton A, moved to Denver.
 —Emery P, r 222 N Cedar. (Mrs Matilda R.)

Mooney Garnett H, carp, r 1713 Colorado av. (Mrs Allie G.)
MOORE REV ADNA W, County
 Probation Officer, Court House, Office Hours 11 to 12 a m, 2 to 3 p m, and by Appointment, Tel Main 59, Pastor Second Congregational Church, r 409 S Tejon, Tel Main 1240. (Mrs Lala E.)

—Albert, moved to Walter, Okla.
 —Allen, bartndr H C Thompson, rms 513 Colorado av, Colo City.
 —Alton, rms 520 E Pike's Peak av.
 —Anna, rms 211 Main, Roswell.
 —Mrs Anna L, nurse 118 E Madison.
 —Anna J (wid Frederick), r 1601 S Tejon.
 —Benjamin M, driver, r 121 E Rio Grande.
 —Carrie B, nurse, 1225 N Weber, b same.
 —Charles F, b 1601 S Tejon. (Mrs Adelle.)
 —Charles J, fireman, r 328 Jefferson, Colo City. (Mrs Ida C.)
 —Daisy, b 922 S Salwatch.
 —David, b 308 N Institute.
 —Dwight W, painter S M Duncan, b 1610 Washington av.

Lake George Ice 1012 East Pike's Peak Avenue
THE CITIZENS' ICE COMPANY
 Phone Main 520



PUEBLO MAGNETIC MINERAL WATER for Rheumatism, Bright's Disease and Kidney Trouble.
COLORADO MINERAL WATER CO., J. R. Ballard, Prop.
 Telephone: Main 4 and 583. Headquarters, Robinson Drug Co.

W. W. Williamson Fruit and Farm Lands in All Parts of the State
 Real Estate, Loans, Insurance 40-41 First Nat. Bank Bldg, Phone 476

422 MOO R. L. POLK DIRECTORY CO'S. 1910 MOO

THE SUN
Real Estate Insurance Loans
 23 1-2 N. TEJON ST.
 PHONE MAIN 209

Moore D Wilson, r 1140 Wood av. (Mrs Anna C.)
 —Earl A, ruler Out West P & S Co, b 322 S Cascade av.
 —Earl W, hostler, b 328 Jefferson, Colo City.
 —Eleanor, bkpr, b 1601 S Tejon.
 —Emily M (wid Thomas T), rms 930 N El Paso.
 —Ethel, student, b 1140 Wood av.
 —Etta N, student, rms McGregor Hall.
 —Eugene H, mach A T & S F Ry, r 407 S Nevada av. (Mrs Nellie M.)
 —G Cort (Moore & Graves), 11 S Tejon.
 —Hazel G, student, b 226 S Conejos.
 —Helene, stenog Mutual Prod Co, b 1601 S Tejon.
 —Homer W, stonectr Colo Monumental Wks, rms 431 S Weber. (Mrs Irene.)
 —Howard, tchr Colo Coll, b 1140 Wood av.
 —James, janitor, rms 117½ S Tejon.
 —James, lineman, rms 406½ S Tejon.
 —James, miner Curtis Coal Mine, r 607 E Monument. (Mrs Jessie.)
 —James Raymond, lawyer, 501 Mining Exch Bldg, r e s Nob Hill nr Platte av. (Mrs Sallie I.)
 —James R, eng, r 121 E St Vrain.
 —Jesse J, tmstr Glen Eyrie, r 2018 Armstrong av. (Mrs Amelia J.)
 —John E, brkman, b 1709 Grant av.
 —John E, r 4 Colorado av, Colo City. (Mrs Rose.)
 —John G, tmstr Newton Lbr & Mfg Co, r 821 S Cascade av. (Mrs Jennie M.)
 —John M, waiter Tucker's Rest, r 513 E Pike's Peak av. (Mrs Agnes M.)

Moore Joseph, rest, rear 118 S Nevada av, r 322 E Costilla. (Mrs Rosa E.)
 —Julia, b 1031 Washington av.
 —Lavina E, tchr, b 1709 Grant av.
 —Leon, student, b 420 N Franklin.
 —Levi C, r 232 Arcadia. (Mrs Ella.)
 —Marion, b 1140 Wood av.
 —Marion A (wid Charles W), b 215 E Uintah.
 —Marion L (wid James H), r 1417 Washington av.
 —Marshall, r 520 W Monument. (Mrs Annie A.)
 —Mary C (wid Joseph I), b 524 High.
 —Mary E, b 506 E Pike's Peak av.
 —Mary E (wid John W), r 1610 Washington av.
 —Mrs Mary F, r 308 N Institute.
 —Mary L, tailor C E Maddox, b 711 E Kiowa.
 —Massey J (wid Wm L), r 14 E Mill.
 —Mrs Maude, stenog, b 1017 Lincoln av.
 —Maurice, millman, r 1709 Grant av. (Mrs Mary A.)
 —Maurice J, brkman, b 1709 Grant av.
 —Montgomery, r 725 S Nevada av. (Mrs Harriet E.)
 —Murvale H, student, b 409 S Tejon.
 —Myra H, tchr Lowell School, b 1920 N Tejon.
 —Nellie A, steong P F Gildea, b 1601 S Tejon.
 —Nellie D, b 308 N Institute.
 —Nina E, b 420 Franklin.
 —Olive, rms 715 N Wahsatch av.
 —O'Neil, assayer Golden Cycle Mill, b 1519 Colorado av.
 —Otho, lab, b 112 S 6th, Colo City.
 —Porter, r 624 Washington, Colo City. (Mrs Selma.)
 —Richard T, millman, b 1709 Grant av.
 —Robert, died Aug 19, '09, age 37.
 —Robert I, clk Albert Shapiro, b 1601 S Tejon.
 —Mrs Rose, r 322 E Costilla.
 —Mrs Ruth, b 831 S Cascade av.
 —Mrs Ruth A, laund, r 311 W Dale.
 —Ruth A (wid Joseph B), r 922 S Sawatch.
 —Thomas, r 218 Pueblo av. (Mrs Jennie.)

PATENTS MASON, FENWICK & LAWRENCE
COPYRIGHTS ATTORNEYS and SOLICITORS
TRADE-MARKS 316-318 Colorado Building Denver, Colo.
 FREE BOOK MAILED ON REQUEST

Ask for Original "Manitou" Table Water
 The Manitou Mineral Springs Co. Absolutely Natural and Pure & Ginger Champagne
 Beware of Substitutes

MOO Colo. Springs, Colo. City and Manitou Directory. MOR 423

Bond Automobile Co.
 Garage, Machine Shop and Supplies
AUTOS FOR RENT — Agency for
 Reliable Automobiles 26 N. Nevada Avenue
 Phone Main 1050

Moore Wait, masseur Electro-Thermatorium, r 735 N Tejon. (Mrs Jennie.)
 —Wallace W, watchman, r 420 Franklin.
 —Walter, steamftr Barnes-Stephens P & H Co, r 512 E Kiowa. (Mrs Mary L.)
 —Wm A, carp, rms 511 N Wahsatch av. (Mrs Lillian M.)
 —Willis G, r 1034 E Platte av. (Mrs Martha A.)
 —W Rowland, messr Wm P Bonbright & Co, b 1601 S Tejon.
 —& Graves Amusement Co (G C Moore, C H Graves), proprs The Crystal and Lyric Theatres, 11 S Tejon and 116 N Tejon.
 Moran Clark, rms 507½ Colorado av, Colo City.
 —Mary, domestic 832 N Cascade av.
 —Neil H, moved to Kansas City, Mo.
 Morath Edward H, student, b 17 E Jefferson.
MORATH FRED A, Pres Morath Inv Co, r 17 E Jefferson, Tel Main 1551.
 —Frederick P, student, b 17 E Jefferson.
MORATH INVESTMENT CO The (Capital Paid in \$25,000), F A Morath Pres, Real Estate, Investments, Business Opportunities, Loans, Mines and Mining Stocks, 404-406 Exch Nat Bank Bldg, Tel Main 1286.
 More Jay, watchman, r 1 Cheyenne boul. (Mrs Mary H.)
 —Philip, student, b 1 Cheyenne boul.
 Morehouse Kathryn L, student, rms Bemis Hall.
 Moreland Charles A, hlpr, b 225 W Cimarron.
 Morelli Domenico F, miner, r 2721 N Cascade av. (Mrs Eugenia.)
 Moren Robert A, clk Shackelford-Henley L G Co, r 814 N Tejon. (Mrs Pauline.)
 Morey Henry, cook, 1231 N Nevada av.
 Morford Clyde H, b 124 W Mill.
 —Lizzie (wid Sidney), r 307 W Pike's Peak av.
 —Maude J, b 124 W Mill.

Morgan Allen L, painter, b 218 W 3d, Ivywild.
 —Amos, carp, r 905 E Conejos. (Mrs Icabella J.)
 —August, rms 21 S Weber.
 —Charles, student, b 403 Main, Colo City.
 —Claude P, student, b 23 W Cache la Poudre.
 —David M, r 218 W 3d, Ivywild. (Mrs Tabitha M.)
 —Edith D, student, b 218 W 3d, Ivywild.
 —Effie M, laund, b 218 W 3d, Ivywild.
 —Fred L, clk C S & C C D Ry, r 314 E Caramillo. (Mrs Irma L.)
 —Frederick A, moved to Leadville, Colo.
 —Gold Mining Co, Chas P Bennett pres, 5 E Pike's Peak av.
 —James W, clev opr P O Bldg, r 518 S Hancock av. (Mrs Christina E.)
 —John F, postmaster Colorado City, r 403 Main, Colo City. (Mrs Minnie.)
 —John G Brokerage Co, F O Kohtz Mgr, 24 Midland Blk.
 —Laura W, b 314 E Caramillo.
 —Mrs Mattie, cook, 25 Lake av, Broadmoor.
 —Morgan T, miner Austin Bluffs Coal Mine, b 2402 Wood av.
 —Mrs Tena, emp Phelps Dining Room, r 10 N Spruce.
 —Thomas, miner Austin Bluffs Coal Mine, b 2402 Wood av.
 —Walter L, draftsman E C Van Diest, r 118 S 10th. (Mrs Martha A.)
 —Wilfred B, lineman Home Tel Co, rms National Hotel.
 —Wm F, moved to The Dalles, Ore.
 —Zeno L, clk E C Heap, b 218 W 3d, Ivywild.

"Live Ones" **Haigler Realty Co.** "Live Ones"
 Offices 1-2-3-6-8 Barnes Building 113 1-2 E. Pike's Peak Avenue

The El Paso Ice & Coal Co. ARTIFICIAL ICE COLORADO'S BEST COAL EL PASO DISTILLED WATER
 29 N. Tejon St. Phones 46 & 91

"El Paso" Distilled Water Pure Spring Water for Domestic Use
 Colorado Mineral Water Co. J. R. BALLARD, PROPRIETOR
 Headquarters, Robinson Drug Co. TELEPHONES MAIN 4 AND 583

Enterprise Furniture Co.

UPHOLSTERING, REPAIRING AND FINISHING PHONE MAIN 1264
129-131 E. HUERFANO STREET

424 MOR R. L. POLK DIRECTORY CO'S. 1910 MOR

Invalid Reclining Chairs

Hammocks, Lawn Swings
Anything in the Canvas Line
The OUT WEST TENT & AWNING CO.
119-1-2 N. TEJON ST. PHONE 1261

Morgenthau W W, lawyer, rms 18 E
Willamette av.
Morin G Leslie, student High School,
332 E Huerfano.
—John, hostler Kenyon S & B Stables,
rms 9 N Cascade av.
—John D, lab, b 332 E Huerfano.
—Joseph M, lab, b 332 E Huerfano.
—Valendon, b 332 E Huerfano.
—Wm (Morin & Bailey), r 332 E
Huerfano. (Mrs Annie E.)
—& Bailey (Wm Morin, W F P
Bailey, groceries and meats, 332 E
Huerfano.
Moritz Jesse, clk Benjamin Rosen-
berg, r 418 S Cascade av. (Mrs
Jennie.)
Morlan S Elizabeth, b 120 N Chest-
nut.
MORLEY FREDERICK H, V-Pres
Shields-Morley Grocery Co, r
Denver.
—Mrs Helen T H, r 1321 Wood av.
—Mary S (wid Joseph F), rms 830
High.
—M Howard (Pike's Peak Billiard &
Pool Co), r 912 N Weber. (Mrs
Curtis P.)
—S Griswold, rms 409 N Tejon.
Morning Glory Gold M Co, F M
Woods sec, 200 Mining Exch
Bldg.
Morrell Arthur W, hdw, r 1619 N
Nevada av. (Mrs Atta R.)
—Frank, miner Danville Coal Mine, r
Roswell.
—Ruth, b 1619 N Nevada av.
—Walter J, tchr Colo Coll, r 324 E
Yampa. (Mrs Katharine S.)
Morris Aaron, lab U S R & R Co, r
605 St Anthony, Colo City.
—Adelbert O, fireman Curtis Coal
Mine, r 2118 N Nevada av. (Mrs
Margaret A.)

Morris Amos C, lab, r 817 Lincoln av.
(Mrs Ida.)
—Mrs Caroline H, b 515 N Nevada av.
—Clarence A, repr C M Ry, r 125 N
7th. (Mrs Gertrude M.)
—Clemuel C, teller Exch Nat Bank,
r 2104 N Tejon. (Mrs Emma R.)
—Cyrus W, clk D & R G R R, rms
12 E Rio Grande.
—Edward, fireman Pike's Peak Floral
Co, r 2402 Wood av.
—Mrs Emma F, r 29 N Prospect.
—Floyd D, asst sec Citizens L, H &
P Co, r 417 E Caramillo. (Mrs
Mary W.)
—Mrs Frances M, b St James Hotel.
—George T, mach C S & C C D Ry,
r 8 W Las Animas. (Mrs Ella G.)
MORRIS GEORGE W, Real Estate,
Loans and Fire Insurance, 25 P O
Bldg, Tel Main 1189, r 302 N 4th,
Colo City. (Mrs Effie M.)
—Henry R, miner, r 422 Washington,
Colo City. (Mrs Hester F.)
—Hugh, sec Colo Ingot Iron P & C
Co, r 172 Ruxton av, Manitou.
(Mrs Georgia.)
—Inez, b 22 Center, Ivywild.
—Jesse M, rest, 522 Colorado av, Colo
City, r 527 same. (Mrs Margaret.)
—John, rms 320 E Huerfano. (Mrs
Bettie.)
—John J, r 527 S Nevada av. (Mrs
Elizabeth J.)
—Joseph E, rms 548 E Bijou. (Mrs
Mary.)
—Lillian I, emp Out West P & S Co,
b 29 N Prospect.
—Mrs Mary A, smstrs Giddings Bros,
r 528 E Bijou.
—Maude, b 817 Lincoln av.
—Richard F, moved to El Paso, Tex.
—Robert, solr, rms 120 S Nevada av.
—Robert E, checker C S Trans &
Livery Co, rms Alamo Hotel.
—Wayne S, student, b 2119 N Nevada
av.
MORRIS HON WESLEY S, Judge
Dist Court, Court House, r 2119
N Nevada av, Tel Main 198. (Mrs
Sarah M.)
—Mrs Wilhelmina, r 214 E Cucharras.
—Wm, tmstr, b 1004 Colorado av.
(Mrs Anna.)

G. S. Barnes & Son 111 E. Pike's Peak Avenue
Phone Main 60
STOVES AND RANGES

Central Business College

18-20 S. TEJON Telephone 1745 F. C. ONSTOTT, Principal
STANDARD SYSTEMS THOROUGH COURSES COMPETENT INSTRUCTORS (See page 144)

MOR Colo. Springs, Colo. City and Manitou Directory. MOR 425

Morris Wm L, clk J L Pearce, r 2117
Cooper av. (Mrs Emily.)
—Wm M, r 22 Center, Ivywild.
Morrison Adelaide, student, b 927 N
Corona.
—Alexander, r 630 St Anthony, Colo
City. (Mrs Jane.)
—Benjamin, miner, b 203 Beacon, Ros-
well.
—Byron L, r 1603 Washington av.
(Mrs Minnie J.)
—Charles E, foreman, r 813 S Weber.
(Mrs Jennie A.)
—Charles S, phys, 513 Colorado av,
Colo City, r 218 same. (Mrs Lil-
lian B.)
—Earl D, chf clk D & R G R R, r 708
S Cascade av. (Mrs Gertrude.)
—Elizabeth J F, clk E M Kirschner,
b 632 St Anthony, Colo City.
—Francis B, clk, b 632 St Anthony,
Colo City.
—Frank H, student, rms 1125 N Ne-
vada av.
—Fred, propr Brookside Hotel, r 934
Colorado av, Colo City.
—Geneva, maid J S Appel Suit &
Cloak Co, b 119 Pueblo av.
—Hugh, miner, b 203 Beacon, Roswell.
—James, miner Austin Bluffs Coal
Mine, r 203 Beacon, Roswell. (Mrs
Esther H.)
MORRISON JAMES A, State Mgr
National Life Assn (of Des
Moines), 507 Exch Nat Bank
Bldg, Tel Main 804, r 927 N
Corona. (Mrs Myrta W.)
—John, pipeftr Golden Cycle Mill, r
632 St Anthony, Colo City. (Mrs
Elizabeth R.)
—Joseph L, hlpr, b 1603 Washington
av.
—Laura C (wid John L), r 218 N
Weber.
—Martha O, b 1416 N Chestnut.
—Raymond C, student, b 813 S Weber.
—Richard B, student, rms 1125 N Ne-
vada av.
—Ruth E, student, b 1603 Washington
av.
—Samuel B, trav agt Shields-Morley
Gro Co, rms Y M C A.

A. B. Hutchinson J. L. Columbia
MANITOU LIVERY & TRANSFER CO.
Manitou, Colo.
Office, 227 Manitou Ave. Stable, 111 Manitou Ave.
Phone Manitou 9 Phone Manitou 4

Morrison Thomas (McSwain & Mor-
rison), r High r e of Pawnee av,
Manitou. (Mrs Katherine.)
—Wm G, miner Austin Bluffs Coal
Mines, b 203 Beacon, Roswell.
—Wm W, r 1416 N Chestnut.
Morrow Almus H, presser, rms 315 E
Cimarron.
—Fannie E (wid Frank), r 225 W
Cimarron.
—Margaret, student, b 1112 Cheyenne
rd.
—Samuel, b Union Printers' Home.
—Walter, student, b 1112 Cheyenne rd.
—Wm L, elder Williamite Church, r
832 W Bijou.
Morse Caroline M, tchr Garfield
School, b 318 E Cache la Poudre.
—Charles W, rms M W Sanitarium.
—Cons Copper Co, G J Gillaspay pres,
15 E Huerfano.
—Edward P, student, b 1504 N Weber.
MORSE ELVIN H, Propr Colo
Springs Novelty Works, Gun and
Lock-Smiths, Rubber Stamps,
Seals, Badges, Keys, etc, 111 E
Huerfano, Tel Main 822, r 512 S
Weber, Tel Main 1719. (Mrs Mary
F.)
—Henry D L, moved to Los Angeles.
MORSE IRA J, Wholesale Commis-
sion Merchant, Dealer in Butter,
Eggs, Poultry, Fruits, Vegetables,
etc, 113-115 S Cascade av, Tels
Main 14 and 68, r 1504 N Nevada
av, Tel Main 1402. (Mrs L Ange-
line.)
—James H, mail messr, r 121 Monroe,
Colo City. (Mrs Mary M.)
—Mrs Kate E, r 518 S Weber.
—Levi, r 518 S Weber. (Mrs Kate E.)

THE EVENING HERALD 30 CENTS PER MONTH
LEADING EVENING PAPER LARGEST CIRCULATION
Cheaper and Better Than Any Other Newspaper in Central Colorado

ARTIFICIAL ICE
COLORADO'S BEST COAL
EL PASO DISTILLED WATER
29 N. Tejon St. Phones 46 & 91
The El Paso Ice & Coal Co.

The Mansions Hotel Effervescent Lithia and Iron Water
for Pure Drinking Water and for Medicinal Use
Colorado Mineral Water Co.
J. R. Ballard, Prop.
Headquarters Robinson Drug Co.
Phones Main 4 and 583

The El Paso Ice & Coal Co.
 ARTIFICIAL ICE
 COLORADO'S BEST COAL
 EL PASO DISTILLED WATER
 29 N. Tejon St.
 Phones 46 & 91

MEET ME AT THE BUSY CORNER

The Robinson Drug Co.

Phone Main 4
 MOST POPULAR SODA FOUNTAIN. ALL THE NEW DRINKS

426 MOR R. L. POLK DIRECTORY CO'S. 1910 MOT

PIKE'S PEAK FLORAL CO
RETAIL FLORISTS
 Cor. Wahsatch and Platte Avenues
 Phone Main 28

MORSE MARY E. Teacher Voice and Piano, Studio 1519 N Tejon, b same, Tel Main 1460.
 —Thomas J (Morse & White), b 1504 N Nevada av.
 —Rev Ward, r 214 E Cucharras. (Mrs Winifred.)
 —Wm K, lab, r 914 Rosita av, Colo City. (Mrs Ida.)
 —& White (T J Morse, J H White), grocer and meats, 117 E Fontanero.
Mortensen Dorothy, domestic 415 N Cascade av.
Mortenson Esther E, b 617 E St Vrain.
 —Louis, miner Rapson Coal Mine, b 1811 N Corona.
 —Peter, foreman Rapson Coal Mine, r 617 E St Vrain. (Mrs Hannah A.)
Mortimer Frank, tmstr, rms 104 E Huerfano.
 —John H, motorman C S & I Ry, r 544 E Platte av (Mrs Stella L.)
Morton Frank, moved to Sedan, Kan.
 —Marmaduke B, 1305 N Cascade av. (Mrs Gertrude D.)
 —Mrs Mary M, furn rooms, 115½ E Huerfano.
 —Mary L, b 2426 Cooper av.
 —M Addie (wid Frank), r 2426 Cooper av.
 —Roy F (Perkins, Morton & Co), r 111 E San Miguel. (Mrs Catherine M.)
 —Wm F, lab, b 2426 Cooper av.
MOSES HOMER C. Physician and Surgeon, Hours 8:30 to 10:30 a m, 2 to 4 and 7 to 8 p m, 428 N Nevada av, r same, Tel Main 1696. (Mrs Grace C.)

Mosher DeWitt C. moved to Washington, D C.
 —Victor L, student, b 1521 N Corona.
MOSHER WM W. Real Estate, Loans, Fire Insurance, Investments, Live Stock, etc, 16 Midland Blk, r 1521 N Corona, Tel Main 1897. (Mrs Jessie A.)
Mosier Alice F, b 243 N Institute.
 —Mrs Anna E, b 243 N Institute.
Mosko John, millman, r 13 Calvert av, Colo City. (Mrs Anna.)
Moskovit Dora, smstrs, rms Y W C A.
Moslander Florence E. student C S Bus Coll, b 411 N Cedar.
 —Harry E, moved to Denver.
 —Wm, plstr, r 411 N Cedar. (Mrs Ella.)
Moss August, tailor G J Gatterer, rms 222½ E Pike's Peak av.
 —Daniel J, farmer, r 1606 Lincoln av. (Mrs Nettie B.)
 —Mrs Emma, tchr Bristol School, r 228 N 7th.
 —Eva May, tchr Lowell School, b 719 E Cache la Poudre.
 —Frank J, moved to Mt Home, Idaho.
 —J E, tailor, rms 222½ E Pike's Peak av.
 —Mrs Mary N, r 12 W Rio Grande.
 —Opal, student, b 719 E Cache la Poudre.
 —P Everett, student, b 1606 Lincoln av.
 —Sherwood H, elev opr Giddings Bldg, r 719 E Cache la Poudre. (Mrs Emma P.)
 —Wm A, b 1705 Colorado av.
Mosser Ida V. tchr Cheyenne School, r 1010 W Cheyenne rd.
Motley Emma, rms 421 E Cucharras.
 —George H, janitor, rms 421 E Cucharras.
 —Ralph B, bartndr, rms 421 E Cucharras.
 —Swede V, maid Wilbur Suit Co, b 421 E Cucharras.
Mott Frank P. miner, r 123-A S Cascade av. (Mrs Martha J.)
 —George C, student, rms Hagerman Hall.

Paul Auto Co. 17 S. Cascade Ave.
 Telephone 2214
 For High Grade Oil, Gasoline and Supplies

Tompkins Roofing Co. All Kinds of Sarco Water proofing & Mastic Floors
Frank Tompkins, Mgr. REAR GAZETTE BUILDING
 Telephones Main 614 and 1751

MOT Colo. Springs, Colo. City and Manitou Directory. MUL 427

Mott Mrs Martha J. furn rooms, 123-A S Cascade av.
Motten Roger H. tchr Colo Coll, r 613 N Tejon.
Mount Olive Baptist Church, 832 S Nevada av.
Mountain Izetta, clk, b 1815 Grant av.
 —Milton E, millman Portland Mill, r 808 Monroe, Colo City. (Mrs Minnie E.)
 —Oscar L, moved to Denver.
 —View Coal Co, H W Rodger pres, W L Howe v-pres, L H Shafer sec, 520 Exch Nat Bank Bldg.
 —Wm F, lab C M Ry, r 1815 Grant av, Colo City. (Mrs Jessie A.)
Mountz L. 2d hd gds, 32 N Weber, r Sugar City, Colo.
Mourning Mrs Carolyn C. clk Pelta's Dept Store, b 511 Monroe, Colo City.
 —Luther R, driver, rms 511 Monroe, Colo City. (Mrs Caroline B.)
Mow Wiley, painter, r 1801 Midland av, Colo City. (Mrs Perneacy J.)
Mowet David M. painter, r rear 738 E Uintah.
MOWRY A L. Ice Cream, Ices and Sherbets, Milk and Butter, 115 E Cache la Poudre, Tel Main 1184, r 915 Custer av, Tel Main 2124. (Mrs Katharine K.)
Moye Carrie (wid Albert S), r 1229 N Wahsatch av.
 —Earl H, rancher, b 1229 N Wahsatch av.
 —Kenneth J, driver Fred S Tucker Furn Co, b 1229 N Wahsatch av.
 —Ralph A, student, b 1229 N Wahsatch av.
Moyer George M. painter, 1135 Custer av, r same. (Mrs Hattie A.)
 —Grace O, b 727 S Tejon.
 —Imogene I, clk, rms 417 E Kiowa.
 —Mabel P, dressmkr, 1135 Custer av, b same.
 —Raymond R, clk W H Moyer, b 514 Washington, Colo City.
MOYER REALTY CO. Pike's Peak Realty Co Successors, 5½ N Tejon.
 —Seymour H, furn rooms, 14 S Weber. (Mrs Alice.)

Moyer Sylvester G. moved to Montrose, Colo.
 —Walter E, gen sales mgr J W Busard, rms 9-10 El Paso Bank Bldg. (Mrs Millie C.)
 —Wm H, shoemkr, 428½ Colorado av, Colo City, r 514 Washington, Colo City. (Mrs Christina.)
 —W Ernest, mach C M Ry, r 9 S 18th. (Mrs Ethel M.)
Moyers Ward A. millman Portland Mill, r 912 S Conejos. (Mrs May.)
Moylan John L. lab, rms 209 S Cascade av.
Moynahan, see Monahan.
Mudge Warren O. painter, r 404 S El Paso. (Mrs Ollie D.)
Mueller; see Miller.
Muench Leonard, clk, rms 428 E Bijou.
 —Ludolph, auto repr, rms 133 E Huerfano.
MUETH ADOLPH, V-Pres Davis & Mueth Catering Co, r Los Angeles, Cal.
"MUETH'S", Davis & Mueth Catering Co Proprs, Caterers, Confectioners, Ice Cream, Bakery Goods and Dainty Lunches, 26 N Tejon, Tels Main 254 and 294. (See right top lines.)
Muhlenburg Burr, clk J H Bridger, b 1504 Grant av.
 —Clair W, lab b 1504 Grant av.
 —David E, barber H K Kinsman, b 1504 Grant av.
 —John, millman, r 1504 Grant av. (Mrs Minnie.)
Muhrer Mrs Barbara, died July 17, '09, age 67.
 —Bertha, b 15 S 12th.
 —Helen, clk Hibbard & Co, b 15 S 12th.
Muir Harry, clk, rms 120 S Cascade av. (Mrs Luta.)
MUIR JAMES T. Physician and Surgeon, 201-202 Colo Bldg, Tel Red 634, Hours 10 to 12 a m, 2 to 5 and 7 to 8 p m, r 611 N Tejon, Tel Main 2395. (Mrs Hannah T.)
 —Mrs Mabel, rms 120 S Cascade av.
Mulbey Frank, b County Poor Farm.
Mulcahey Maurice J. biksmith M W Sanitarium.

HEADQUARTERS, ROBINSON DRUG CO.
Colorado Mineral Water Co. "Everything in Mineral Water"
 J. R. BALLARD, PROPRIETOR
 Telephones Main 4 & 583



OTIS ELEVATORS

"The Name a Guarantee of Quality" Denver Office, 1609-13 Glenarm Street
 Manufactured by the OTIS ELEVATOR CO.

Chris Pedersen

Contractor and Builder

Rear 20 E. Bijou Tel. Main 1639

428 MUL R. L. POLK DIRECTORY CO'S. 1910 MUL

STRONG, HEALTHY COWS PRODUCE HEALTHFUL MILK

The Sinton Rustic Home Dairy Co.

Telephone 442

Mulcahy Nellie H, nurse, Gough Hotel, rms same.

Mull W Percy, uphlstr Fred S Tucker Furn Co, rms 1418 N Corona. (Mrs Genevieve A.)

Mullaney Charles A, foreman Hastings-Allen R & B Co, rms 28 S Tejon.

—Frances J, student, b 741 E Cache la Poudre.

—F Arthur, repr G W Blake, r 731 E Dale. (Mrs Nellie E.)

Telephones 254 and 294

26 North Tejon Street

MUETH'S

Caterers and Specialists in Candy Making
Ice Cream and Bakery Goods

DAINTY LUNCHES

MULLANEY JOHN F, Attorney and Counselor-at-Law, Loans, Investments, Notary, etc, U S Patent Office Practice a Specialty, 7-8 Midland Blk, Tel Black 231, r 741 E Cache la Poudre. (Mrs Catherine F.)

—Walter B, shoemkr, 425 S Tejon, b 632 N Prospect.

Mullen Beulah M, student, b. 1719 Hayes.

—Charles J, mach C M Ry, r 1719 Hayes. (Mrs Mary.)

Mullin Edna G, artist Summer View & Adv Co, b upper end Ruxton av, Manitou.

—Florence C, student, b 127 E Las Animas.

—Harold, student, b upper end Ruxton av, Manitou.

—Howard C, student, b upper end Ruxton av, Manitou.

—John E, r 211 S Wahsatch av. (Mrs Bessie.)

—John K, electr Central Elec Co, r 127 E Las Animas. (Mrs Alice.)

—Melville W, caretkr, r upper end Ruxton av, Manitou. (Mrs Alice E.)

—Ralph E, lather, rms 117 E Vermijo av.

Muller, see Miller.

Mullica Jesse, motorman C S & I Ry, r 909 S Nevada av. (Mrs Belle.)

Mulligan Edward E, b Union Printers' Home.

—Mary, b 812 W Huerfano.

Mullin Alice, nurse Cragmor Sanatorium.

—Joseph W (Colo & New Mex Inv Co), r 5 Latonia Apts. (Mrs Emma F.)

MULLIN WM V, Physician and Surgeon, 2 N Cascade av, Tel Main 74, rms Antlers Hotel.

Mulloy, see also Malloy and Meloy.

—Edward M, carp, b 137 Ruxton av, Manitou.

—Hilda H, student, b 137 Ruxton av, Manitou.

The H.A. Gaebel Engraving Co.

MAKERS OF GOOD CUTS FOR PRINTING PURPOSES
412 1-2 SANTA FE AVE. PUEBLO, COLO. PHONE UNION 761

Burgess

Groceries and Meats

112 North Tejon Street

MUL Colo. Springs, Colo. City and Manitou Directory. MUR 429

Mulloy Mary A, b 137 Ruxton av, Manitou.

—Michael E, contr, rear 211 Manitou av, Manitou, r 137 Ruxton av, Manitou. (Mrs Anna.)

—Rose A, b. 137 Ruxton av, Manitou.

Mulnix Lafayette, r 2017 Manitou boul. (Mrs Florence A.)

Mulvey Patrick F, cuffer Antlers Liv- ery, rms 23 N Cascade av.

Mumm Elsie, domestic Antlers Hotel, rms 25 W Bijou.

MUMMA DR ELMOND, M D and Osteopath, 608-610 Exch Nat Bank Bldg, Tel Main 1974, r 1801 N Tejon, Tel Main 1822. (Mrs Bertha.)

Mummah Fern M, b 424 S El Paso.

—Glen E, b 424 S El Paso.

—Lemuel, treas Homestead M & M Co, r 424 S El Paso. (Mrs Loretta E.)

Munch, see Muench.

Mundy James A, real est, b 4 E Vermijo av.

Munger Charles L, tel opr, r 1603 Cooper av. (Mrs Libbie A.)

Munos F, miner Pike View Mine, r Pike View.

Munro, see also Monroe.

—George W, clk Kaufman & Co, rms Y M C A.

—Wm, carp, r 323 W Kiowa.

—Wm A, master mech Golden Cycle Mill, r 1715 Colorado av. (Mrs Laura L.)

Munsey Mollie, domestic 620 N Cascade av.

Munson Bessie (wid Fred), b 422 Grant, Colo City.

—James, mason, r 515 W Monument. (Mrs Anna.)

—John C, fireman A D Jones, r 925 W Cheyenne rd. (Mrs Ursula.)

—Mamie, waiter Park Bakery, rms 211 N Cascade av.

—Robert D, broker, r 431 N Wahsatch av.

Munyon Alice, steward Bemis Hall.

Murchison Frances C, student C S Bus Coll, b 1207 N Institute.

—Margaret N (wid Alexander), r 1207 N Institute.

Murdoch Fred H, barber, 536 E Pike's Peak av, r 704 High. (Mrs Anna R.)

—Richard, barber F H Murdoch, b 704 High.

Muro G, miner, r Curtis P O.

—Y, miner Danville Coal Mine, r Curtis P O.

Murphy Agnes, b 14 Beverly pl.

—Andrew J, rms 523 E Pike's Peak av.

—Belle, waiter Bemis Hall.

—Burleigh J, insp Colo Tel Co, b 321 S Cascade av.

—Charles H, insp C S & C C D Ry, r 7 E Fountain. (Mrs May.)

—Clinton E, cond C S & I Ry, r 213 E Rio Grande. (Mrs Lena K.)

—Drucilla, tchr Bristol School, b 409 N Tejon.

—Edith, student Colo Coll, r Manitou.

—Eldridge, student, b 1112 Arcadia.

—Frank D, opr Rock Island Lines, r 223 Main, Roswell. (Mrs May.)

—James, lab, rms 209 S Cascade.

—James J, clk County Assessor, r 13 S 3d, Colo City. (Mrs Catherine.)

—James J, lab, r 308 S Conejos. (Mrs Sarah J.)

—John, b 1705 N Tejon.

—John, carp, r 728 Garfield. (Mrs Eliza J.)

—John H, driver C S Laundry, r 622 N Franklin. (Mrs Ethel E.)

MURPHY JOHN H, Treas Sun Realty Co, r 226 E Cimarron.

—John J, foreman, r 211 Main, Roswell.

—John J jr, clk, b 211 Main, Roswell.

—Julia, domestic 1710 N Cascade av.

—Katherine, b County Poor Farm.

—Lavina E (wid Wm B), baker The Delicatessen, r 218 E Cucharras.

—Lottie L, folder, b 218 E Cucharras.

—Margaret, cook, b 218 N Spruce.

—Mary, maid 228 E Kiowa.

—Mary M (wid Cornelius), r 135 Ruxton av, Manitou.

—Michael, miner Rapson Coal Mine, r Curtis P O.

—Michael C (Clark & Murphy), rms 105 E Costilla.

—Mollie, hlpr Alta Vista Hotel.



“El Paso” Distilled Water for Domestic Use
Colorado Mineral Water Co.
J. R. BALLARD, PROPRIETOR
Headquarters, Robinson Drug Co.
TELEPHONES MAIN 4 AND 583

ARTIFICIAL ICE COLORADO'S BEST COAL EL PASO DISTILLED WATER
The El Paso Ice & Coal Co.
29 N. Tejon St. Phones 46 & 91

The Hyde Paper Co.

100-102 S. Victoria Ave., Pueblo, Colo.

Wrapping Paper
Twine

Paper Bags
Printers' Supplies

Writing Paper
Stationery

Johnson & Murphy Shoes
Ralston Shoes for Men

Robbins
ON THE CORNER.

430 MUR R. L. POLK DIRECTORY CO'S. 1910 MUR

Phone Main 1786
Norton Investment Co.
REAL ESTATE
26 Midland
Blk

Murphy Pearl, student, b Rush, Colo.
—Rosa L, student, b Papeton.
—Roy E, opr Crystal Theater, r 536 W Monument. (Mrs Roxy E.)
—Ruth, waiter M W Sanitarium.
—Timothy, lab, rms 104 E Huerfano.

Murray Delia (wid John), b 116 E Caramillo.
MURRAY DRUG CO, Joseph P Murray Mgr, 832 N Tejon, Tel Main 189.
—Edward T, miner, r 1522 Hayes. (Mrs Malina.)
—Harry C, blksmith, rms 123 S Cascade av. (Mrs Ada M.)
—Henry, died Aug 21, '09, age 72.
—James N, r 313 N Sheridan av. (Mrs Harriet C.)
—Jennie H, clk Giddings Bros, b 114 N Pine.
—John, b County Poor Farm.
—John H, adv agt, b 123 E Huerfano.

Oldest in America Strongest in the World

Mutual Life Ins. Co. of New York

Dividends Increased Five Years in Succession
Unprecedented in Life Insurance

R. F. TAYLOR, District Manager

116 E. Pike's Peak Ave.

Phone 157

Murphy Timothy A, blksmith, rear 123 S Cascade av, r 321 same. (Mrs M Abbie.)
—U Earl, student, rms Hagerman Hall.
—Veronica, student, b 13 S 3d, Colo City.
—Wm L, moved to Denver.
—Wm S, cashr Majestic Theatre, rms Lennox Apts.
—W Bernice, laund, b 218 E Cucharras.
Murray Carmelita S, bkpr El Paso Sanitary Co, b 313 N Sheridan av.
MURRAY DANIEL L, Physician and Surgeon, Office and Res 411 W Bijou, Hours 10 a m to 3:30 p m, Evenings and Sundays by Appointment, Tel Main 1162. (Mrs Clara E.)

Murray John W, clk Murray Drug Co, r 116 E Caramillo. (Mrs Delia.)
MURRAY JOSEPH P, Mgr Murray Drug Co, 832 N Tejon, Tel Main 189, r 214 E Del Norte, Tel Main 2261. (Mrs Anna H.)
—Joseph W, student, rms Hagerman Hall.
—Lida O, tchr Columbia School, r 1112 E San Rafael.
—Mrs Mary E, died May 27, '09, age 79.
—Mary E, stenog Tucker, Ballard & Co, b 116 E Caramillo.
—Patrick, lab, b 15 E Cucharras.
—Robert S de G, student, b 112 E Dale.
—Susan, (wid Hugh), r 114 N Pine.
—Wm F, collr, b 311 E Bijou.

Distinctive and Original Ideas is
What Has Placed Our Product in
a Class by Itself, and Keeps It
There. Results Tell the Story



Waterman Press
A. B. WATERMAN PROPRIETOR
112 EAST CUCHARRAS ST.
PHONE MAIN 1154

H. A. SCURR
NOTARY PUBLIC

INSURANCE:
Fire, Life and Accident
Phone Black 732 20 S. Tejon St.

MUR Colo. Springs, Colo. City and Manitou Directory. MYE 431

Murray Fred R, cigar mkr, r 309 Monroe, Colo City. (Mrs Lizzie.)
—Frederick E, fireman, b 309 Monroe, Colo City.
—Wm L, fireman, b 309 Monroe, Colo City.
Murtaugh Michael T, lineman Colo Tel Co, r 308 N Spruce. (Mrs Mary.)
Musgrove Chester C, actor, b 30 E Mill.
—Leora E, opr Colo Tel Co, b 30 E Mill.
—L Belle (wid Aaron E), r 30 E Mill.
—Pearl M, opr Colo Tel Co, b 30 E Mill.

MUSICK DRUG CO, Ura O Musick Propr, 119 E Fontanero, Tels Main 177 and 447.
—Elmer K, clk Red Cross Pharmacy Co, b 1827 N Weber.
—Melvin L, carp, r 1827 N Weber. (Mrs Louisa.)
—Ura A, propr Musick Drug Co, r 211 E Espanola. (Mrs Pearl M.)
MUSICK W JASPER, Pres and Mgr Red Cross Pharmacy Co, 107 E Pike's Peak av, Tels Main 40 and 482, r 22 E Jefferson, Tel Main 2336. (Mrs Grace L.)

Musilek Agnes, nurse Glockner Sanitarium.
Muska Anton, miner Patterson Coal mine, r Curtis P O.
Musser Hon George W, moved to Denver.
—June, student, rms Bemis Hall.
—Mrs Lou, r 312 Lincoln av, Colo City.
Mussetter Grace, student, b 824 E Costilla.
—Lemuel H, supt, r 824 E Costilla. (Mrs Caroline.)
Mutual Benefit Life Insurance Co (of Newark, N J), Gilbert & Van Eaton agts, 330 Mesa rd.
MUTUAL LIFE INSURANCE CO (of New York), R F Taylor Dist Mgr, 116 E Pike's Peak av, Tel Main 157. (See adv.)
MUTUAL LIFE INSURANCE CO (of New York), Wills, Spackman & Kent Agts, 13 E Pike's Peak av, Tel Main 350.

Mutual Produce Co, E D Griffin and Frank Collins dept mgrs, 111 1/2 S Cascade av.
Myer, see also Maier, Mayer and Meyer.
—Lillian, student, b 919 E Boulder.
—Wm P, stage mgr Opera House, r 919 E Boulder. (Mrs E A Mollic.)
Myers, see also Mayers.
—Abraham S, lab, b 323 W Vermijo av. (Mrs Permelia.)
—Allen E, lab, r 307 Cameron av. (Mrs Irene M.)
—Edward W, fireman Golden Cycle Mill, r 331 W Vermijo av. (Mrs Myrtle M.)
—Mrs Elizabeth G, b 1515 N Royer.
—Emma, stenog, b 1015 E Boulder.
—Frank B, plumber J C St John P & H Co, r 30 W Mill. (Mrs Zoe E.)
—Guy, blksmith Curtis Coal Mine, r 534 E Kiowa. (Mrs Janet.)
—Harriet, rms 528 N Weber.
—Helen T (wid Henry W), phys, 15 E Dale, r same.
—Henry W, shoemkr E M Cohen, r rear 618 E Boulder.
—John L, painter 707 Colorado av, Colo City, r same.
—Mrs Julia, rms 530 N Nevada av.
—Leopold H, r Glen Byrie. (Mrs Elsie.)

MYERS MANDEL K, Loan Office, Jewelry, Musical Instruments, Clothing, Trunks and Valises, 27-29 E Huerfano, Tel Black 704, r 330 E Monument, Tel Main 2003. (Mrs Jennie L.)
—Margaret R (wid Jacob), r 328 S Institute.
—Richard K, student, b 1527 N Royer.
—Roxey, rms 528 N Weber.
—Wm C, driver C S Laundry, r 113 E Vermijo av. (Mrs Ida L.)
—Wm C, ydman Scofield's Rest, rms 701 N Spruce.
—Wm E, painter, rms 316 S Tejon. (Mrs Rosamond.)
—Wm F, lab, r 316 Portland av. (Mrs Hannah F.)
—W Harry, moved to La Junta, Colo.
Myerson Moses, junk dealer, r 418 S Conejos. (Mrs Etta.)
—Sigmund, clk Kaufman & Co, b 418 S Conejos.

WEBER CYCLE and SUPPLY COMPANY
6 E. Kiowa St. Phone Main 466

Automobile Accessories
Best Equipped
VULCANIZING PLANT
in the city

The El Paso Ice & Coal Co.
ARTIFICIAL ICE
COLORADO'S BEST COAL
EL PASO DISTILLED WATER
29 N. Tejon St. Phones 46 & 91

THE MANSIONS HOTEL EFFERVESCENT LITHIA AND IRON WATER
 FOR PURE DRINKING WATER AND FOR MEDICINAL USE
Colorado Mineral Water Co.
 HEADQUARTERS ROBINSON DRUG CO.
 PHONES MAIN 4 AND 583
 J. R. BALLARD, PROP.

ALEX. MACKENZIE 21 E. Bijou Street
Telephone Main 1193
Merchant Tailor

The El Paso Ice & Coal Co.
 ARTIFICIAL ICE
 COLORADO'S BEST COAL
 EL PASO DISTILLED WATER
 29 N. Tejon St. Phones 46 & 91

432 MYL , R. L. POLK DIRECTORY CO'S, 1910 NAT

Myles, see also Miles.
 —Charles B, supervisor, Colo City, City Hall, r 131 Lincoln av, Colo City. (Mrs Emma R.)
 —John I, marker C S Laundry, r 315 W Bijou. (Mrs Nellie E.)
 Myron Stratton Home, D H Rice pres, Wm Lloyd sec, home Broadmoor, office 117 E Pike's Peak av.

N

Nachazel Wenceslaus S, propr Palmer Boulevard Poultry Ranch, nr Palmer boul 2 miles n e of P O, r same.
 Nadler Frank, waiter Antlers Hotel, r 322 W Kiowa. (Mrs Anna E.)
 Nafe A E, tchr High School, rms Hagerman Hall.
 Nagel Mrs Cora E, propr La Court, 105 E Vermijo av.
 —Joseph C, rms 812 W Huerfano.
 —Otto, baker W N Burgess, b 409 N Nevada av.
 —Wm M, patrolman Police Dept, r 105 E Vermijo av. (Mrs Cora E.)
 Nagoda Anton, miner Curtis Coal Mine, r Curtis P O.
 —John, miner Curtis Coal Mine, r Curtis P O.
 Nalley Edward G, moved to Denver.
 Nance Alton A, eng, r 820 S Wahsatch av. (Mrs Lottie B.)
 Nancrede Caroline M (wid Samuel J), r 18 Lake av, Broadmoor.
 —Henry D G, r 18 Lake av, Broadmoor.
 Nanke Martha I A, student C S Bus Coll, b 909 N Wahsatch av.
 —Wm, farmer, r 909 N Wahsatch av. (Mrs Bertha A.)
 Narverud Halver, painter Antlers Hotel, r 306 E Las Vegas. (Mrs Gladys.)
 Narwold Wm T, bkpr Otis & Hough, rms 304 S Tejon.
 Nash Elizabeth C (wid Wm E), r 113 E Cimarron.
 —Eugene, b 113 E Cimarron.
 —Priscilla, deacoress, 530 N Nevada av.
 Nason Edgar F, eng Rock Island Lines, r 1904 N Nevada av. (Mrs Mary E.)

NATHAN HARRY J, Clothing, Furnishings, Shoes, Hats, Etc; 31 E Huerfano, Tel Main 1346, r 330 S Nevada av, Tel Main 1564. (Mrs Minnie L.)

Nation Thomas C, fireman El Paso I & C Co, rms 803 E Huerfano. (Mrs Clementine.)

National Bank Bldg Co, proprs Bank Bldg, Colo City, John B Stephen sec and treas, First Nat Bank Bldg, Colo City.

NATIONAL COMMISSION CO (A C Pevestorff, J Z McCullough), Poultry, Butter, Eggs, Fish, Oysters and Game, 109 S Cascade av, Tels Main 23 and 25.

NATIONAL EMPLOYMENT & Real Estate Agency (Delbert Hull), 9 Robbins Blk, 30 S Tejon, Tel Main 392.

NATIONAL EXCHANGE, Wood & Beranek Proprs, Imported and Domestic Wines, Liquors and Cigars, Agts Atherton Whiskies, 532 Colorado av, cor 6th, Colo City, Tel West 97.

NATIONAL FIRE INS CO (of Hartford, Conn), Wills, Spackman & Kent Agts, 13 E Pike's Peak av.

—Hotel, Mrs Celia Mattice propr, Colorado av, n w cor Court, Colo City.

NATIONAL LAND & IMPROVEMENT Co, Geo A Krause Pres, T J Fisher V-Pres, W W Postlethwaite Sec, 7-8 Gazette Bldg, Tel Main 120.

—Life Assn, J A Morrison dist mgr, 507 Exch Nat Bank Bldg.

—Mining T & L Co, F W Wieber sec, 30 Midland Blk.

NATIONAL PROTECTIVE Legion, E A Stelley State Mgr, 201-202 Hagerman Bldg, Tel Main 686.

NATIONAL REALTY CO, J F Thomas Pres, Mary Thomas Sec and Treas, Real Estate, Loans and Insurance, Suite 410 Exch Nat Bank Bldg, Tel Main 199.

—Refrigerator Co, E M De La Vergne pres, M S Lewis sec, 212 Hagerman Bldg.

Kaufman's
EVERYTHING FOR EVERYBODY

Colorado Springs' Greatest Store
Phone Main 467

NAT Colo. Springs, Colo. City and Manitou Directory. NEI 433

NATIONAL SURETY CO (of New York), E A Sunderlin Res Mgr, 501 Exch Nat Bank Bldg, Tel Main 129.

NATIONAL UNION INS CO (of Pittsburg, Pa), Sun Realty Co Agts, 23 1/2 N Tejon.

Naught Edgar J, janitor Bancroft School, r 414 Lincoln av, Colo City. (Mrs Hollie.)

—Lillian M, b 414 Lincoln av, Colo City.

—Vernon O, b 414 Lincoln av, Colo City.

Naughton Mary E, printer Manitou Journal, b 147 Deer Path av, Manitou.

Navajo Hotel, C A Pollen propr, Manitou av cor Navajo av, Manitou.

Nead Walter H, tchr High School, r 1131 N Custer. (Mrs Effie J.)

NEADERHOUSER JOHN, Bicycle Shop, Repairing and Supplies, Tires a Specialty, Wheel Chairs Rented, Bought and Sold, Phonograph Records Sold and Exchanged, 7 S Cascade av, r same. (Mrs Clara M.)

Neal, see also Neil.

—Allis D, millman Golden Cycle Mill, r 25 E Telluride av, Colo City. (Mrs B Inez.)

—James A, printer Telegraph, b 34 W Mill.

—Marie, b 34 W Mill.

—Willie, student Central Bus Coll, b Capitol Hill, Manitou.

Near, see Neer.

Neece Gladys, student, b 309 N 3d, Colo City.

—Thomas J, fireman C M Ry, r 309 N 3d, Colo City. (Mrs Lena D.)

Needham E B, b 526 W Pike's Peak av. (Mrs Amanda J.)

Needs Elizabeth E, clk, b 524 S Cascade av.

—Ernest A, janitor P O Bldg, b 524 S Cascade av.

—Frederick W, fireman, b 524 S Cascade av.

—Martha (wid James), r 524 S Cascade av.

Neefus Raymond C, b 2003 N Tejon.

J. D. HILTBRAND
EDISON AND VICTOR
Talking Machines
125 1-2 N. Tejon Tel. Main 913

Neel Earl L, r 430 S Nevada av. (Mrs Minnie F.)

Neeley Estella N, student, b 131 E Vermijo av.

—James F, tmstr, r 329 S El Paso. (Mrs Anna M.)

—Rev J Wesley, pastor St Paul's M E Church, r 131 E Vermijo av. (Mrs Belle A.)

NEEPER EWARD R, Oculist, Suite 708 Exch Nat Bank Bldg, Tel Main 399, r 2104 N Nevada av, Tel Main 1005. (Mrs Helen S.)

Neer Charles W, tmstr, r 607 N Spruce. (Mrs Annie E.)

—John S, hlpr Guarantec P & H Co, r 538 W Willamette av. (Mrs Nancy C.)

—Mack (Guarantee P & H Co), r 506 W Huerfano. (Mrs Clara M.)

—Pauline, b 921 Colorado av, Colo City.

Neff Elizabeth (wid Daniel M), b 827 Custer av.

—Fleming, r 308 S Tejon. (Mrs Mary A.)

—Frank R, ftr Citizens L H & P Co, r 128 E Las Animas. (Mrs Lillie M.)

—Hezekiah B, pres Cottonwood C & P Co, r 209 E Fountain. (Mrs Margaret L.)

—J Floyd, agt El Paso County Humane Society, City Hall, r 1214 N El Paso. (Mrs Mattie G.)

Neighbors James, rms M W Sanitarium. Neil, see also Neal.

—Clementine, student, rms McGregor Hall.

Neilson, see also Nielson.

—Mrs Florence, b 615 N Tejon.

—Iola, domestic Mrs H D Anderson.

MANITOU UTE CHIEF SODA WATER
 DELIVERED FRESH FROM THE SPRING DAILY
 Colorado Mineral Water Co.
 Headquarters Robinson Drug Co.
 J. R. Ballard, Prop. Phones Main 4 and 583

It is All The Rage! "John R" Brand Kansas Hard Wheat Flour
The Hemenway Grocery Co. Agents
 115 South Tejon 1201 North Weber

3rd Floor
Opera House
Block

Colorado Springs Business College

Commercial
Shorthand and
Typewriting
Courses

The BROWN LUMBER CO.

20 to 32 W. Vermijo Ave.
Telephone Main 102

Carries a Full Line of
BUILDERS' HARDWARE and BUILDING MATERIAL

434 · NEI R. L. POLK DIRECTORY CO'S. 1910 NEL

IRRIGATED FRUIT LAND FOR SALE

PIKE'S PEAK REALTY CO.
5 1-2 N. Tejon St. Over Busy Corner

WE RENT HOUSES

Neise Charles O, teller First Nat Bank, r 1705 N Nevada av. (Mrs Nelle E.)
—Mrs Nelle E, clk Wilbur Suit Co, r 1705 N Nevada av.
Neisley, see Niesley.
Neiswanger Ellis B, electr U S R & R Co, r 116 S 13th. (Mrs Madge R.)
—L K, b Union Printers' Home.
Neiter Nicholas B, watchmkr W J Peyser, r 914 N Cedar. (Mrs Julia E.)
Nellessen Edward H, fireman C S Elec Co, b 2622 N Nevada av. (Mrs Mary J.)
Nellie V Cons Gold M Co, N S Gandy sec, 515 Mining Exch Bldg.
Nelligan Simon, r 126 W Rio Grande. (Mrs Mary.)
Nelson, see also Nilson.
—Albert, brkman C S & C C D Ry, b 1111 Washington av.
—Albert, driver Eclipse B & S Stables, rms 220 N Willow.
—Albion, rms 19-A S Cascade av.
—Alfred, plstr, r rear 309 S Wahsatch av.
—Amanda, waiter, b 607 N Wahsatch av.
—Andrew, emp Portland Mill, r 208 E Costilla.
—Anna M (wid Jeppie M), rms 217 S El Paso.
—Mrs Annie, b 746 N Spruce.
—Annie E (wid Louis M), r 1111 Washington av.
—Benjamin, rms 19-A S Cascade av.
—Carrie A (wid Charles A), r 507 W Pike's Peak av.
—Charles A, rms M W Sanitarium.
—Christian, cook Glockner Sanitarium, b same.

NELSON C C, Street Car Advertising Agent, Tel Main 125, r 317 S Tejon. (Mrs Clara.)
—Dorothy, domestic, 6 Pelham pl.
—Edith, domestic, 817 N Weber.
—Edward, caretkr, 1106 N Nevada av.
—Edward, emp Citizens L H & P Co, r 2622 N Nevada av.
—Elmer E, foreman U S R & R Co, r 923 Washington, Colo City. (Mrs Ethel M.)
—Elof, dentist, 205 Colo Bldg, r 111 E Jefferson. (Mrs Helen M.)
—Emma, waiter, 1515 Wood av.
—George, ydman J A Tarter, b 14 E Huerfano.
—George N, electr N Y Elec Co, rms 218 N Weber.
—George W, mason, r 220 Willow. (Mrs Alice M.)
—Glenn S, student, rms Hagerman Hall.
—Grace N, tchr, b 115 E San Miguel.
—Gust A, gardener Antlers Hotel.
—Harry W, b 507 W Pike's Peak av.
—Mrs Henrietta, moved to Cripple Creek.
—Hulda A, laund, r 511 N Royer.
—James A, lab, b 220 Willow.
—John E, painter, r rear 28 Colorado av, Colo City. (Mrs Bertha.)
—John F, student, rms 831 N Cascade av.
—John H, barnman Eclipse B & S Stables, rms 220 Willow.
—John L, moved to Ashland, Ore.
NELSON J MARTIN, Lunch and Coffee Room, Bakery in Connection, Ice Cream and Lunch Supplies, 326 N Tejon, r 607 N Wahsatch av. (Mrs Dorothy M.)
—Laura, waiter, 1225 Wood av.
NELSON LAWRENCE (Pike's Peak Realty Co), r 749 E Boulder. (Mrs Lena.)
—Lena, maid, 1515 N Cascade av.
—Mrs Mattie, stenog, rms 525 E Kiowa.
—Minnie M, b 507 W Pike's Peak av.
—Nora, b 310 E Dale.
—Ole, lab, rms 647 E St Vrain.
—Ole, lab, rms 412 N El Paso.
—Ole C, rms M W Sanitarium.

E. G. PASTER Contractor and Builder

Shop 4 E. Kiowa St. Phone 801
Residence Phone 987

NEL Colo. Springs, Colo. City and Manitou Directory. NEW 435

Nelson Olof, tailor T J Haugen, r 910 E High. (Mrs Bertha.)
—Swan, b County Poor Farm.
—Thomas T, lab, b 220 Willow.
—Vernon, policeman Colo City, r 1843 Colorado av, Colo City. (Mrs Edna L.)
—Victor, millman Portland Mill, r 1329 Lincoln av. (Mrs Jennie M.)
—Viggo C, agt, r 1228 Custer av. (Mrs Carrie B.)
Nepke Johanna (wid Fred), r 1039 Lincoln av, Colo City.
Neptune Bradford F, sawyer, rms 914 N Corona. (Mrs Lucy A.)
Nesbit, see also Nisbett.
—Charles A, r 1122 Colorado av, Colo City. (Mrs Ora B.)
Nesbitt Annie B, stenog M W Sanitarium.
—James, tmstr, r 316 W Vermijo av. (Mrs Alice.)
—Wm J, r 1306 N Franklin.
Neskanan Nicholas, lab Portland Mill.
Nesler Mathias M, watchmkr Zehner Jewelry & O Co, r 628 E Uintah. (Mrs Alice E.)
Nethers L Maude, tchr, b 829 S Sah-watch.
—Wesley, r 829 S Sahwatch. (Mrs Laura E.)
Nette Augustus, b Union Printers' Home.
Nettleton Clarence A, carp, r 818 E San Miguel. (Mrs Vena.)
—Elizabeth M, canvasser, b 331 S Hancock av.
—Gilbert B, carp, r 331 S Hancock av. (Mrs Charlotte E.)
Neuer Agnes, student, b 505 W Cheyenne rd.
—Charles H, gardener, r 505 W Cheyenne rd.
—George M, gardener, r 505 W Cheyenne rd.
Neugebauer Edna, student, b 129 Ute av, Manitou.
—Mrs Mary E, r 129 Ute av, Manitou. Neumann, see also Newman.
—Alfrieda, student Central Bus Coll, b 431 S Cascade av.
—August, music tchr, 431 S Cascade av, r same. (Mrs Augusta.)
—Ernest, moved to Galveston, Texas.

DEICHMANN & DOUGLAS

Buy Your TRUNKS of Us and Save the Jobber's Profit

Phone Main 1598 111 N. Tejon

Neuswanger Wm E, student, rms Hagerman Hall.
Nevada Crescent Mining & Dev Co, H W McRae pres, 105 E Pike's Peak av.
—Dictator Mines Co, L H Rouse sec, 515 Mining Exch Bldg.
—Ely Copper Co, J W Yates sec, 16 El Paso Bank Bldg.
—Goldfield Mining Co, A D Aitken sec, 516 Exch Nat Bank Bldg.
—Hills-Florence M Co, F L Ballard sec, 62 P O Bldg.
—House, Mrs Catherine Merchant propr, furn rooms, 115 S Nevada av.
—Ledge Gold Mining Co, C E Pond sec and treas, 132 E Pike's Peak av.
—Mining Co, 16 El Paso Bank Bldg.
—Queen Copper Co, John Matthew treas, 4½ E Pike's Peak av.
Neville Clarence M, brkman C M Ry, r 12 N 5th, Colo City. (Mrs Grace S.)
—David S, photog, 115 E Pike's Peak av, r 512 E San Miguel. (Mrs Jeannette.)
—Mrs Ella, died May 19, '09, age 56.
—Mary Eleanor, student, b 512 E San Miguel.
Nevins James W, r 744 N Pine. (Mrs Anna M.)
New Albert G, meats, r 521 S El Paso. (Mrs Margaret T.)
—Brunswick Billiard & Bowling Parlors, see The Brunswick.
—Castle Coal & Mineral Land Co, C E Titus sec, 127 E Pike's Peak av.
—Elk Hotel, W F Conway propr, 120½ E Pike's Peak av.
NEW HAMPSHIRE FIRE INS CO (of Manchester, N H), Chas P Bennett Agt, 5 E Pike's Peak av.
—Haven Gold Mining Co, W H Jonson sec, 70 First Nat Bank Bldg.

The El Paso Ice & Coal Co.
 ARTIFICIAL ICE
 COLORADO'S BEST COAL
 EL PASO DISTILLED WATER
 29 N. Tejon St. Phones 46 & 91

B. BENTON Carpenter and Contractor
 ALL WORK GUARANTEED
 116 Exchange Place Phone Red 233

SIGNS of EVERY DESCRIPTION
W. E. Hawk 22½ S. Tejon St. Phone Black 631

THE GOOD HEALTH DRINK WATER THAT ARE PURE

Colorado Mineral Water Co. 'Everything in Mineral Water'
 Headquarters, ROBINSON DRUG CO. Telephone Main 4 & 585
J. R. BALLARD, PROPRIETOR

The El Paso Ice & Coal Co.
 ARTIFICIAL ICE
 COLORADO'S BEST COAL
 EL PASO DISTILLED WATER
 29 N. Tejon St. Phones 46 & 91

Phone 13 For the Prompt Plumbers Phone 13
BARNES-STEPHENS PLUMBING & HEATING COMPANY
 206 NORTH TEJON

436 NEW R. L. POLK DIRECTORY CO'S. 1910 NEW

GREWELL COAL CO.
COAL COKE and WOOD
 Office 110 N. Tejon St. Phone 1271
 Yard Phone 2140

NEW JERSEY PLATE GLASS
 Ins Co (of Newark), Colo Inv & Realty Co Agts, 7 N Tejon.
NEW JERSEY PLATE GLASS
 Ins Co (of Newark), Hastings-Al-len Realty & Bldg Co Agts, 110 N Tejon.
 —Mexico Syndicate, Walter C Frost sec and treas, 6 N Nevada av.
 —Santa Fe Hotel, Charles Fais propr, 534 E Pike's Peak av.
NEW YORK ELECTRIC CO, I H
 Burt Pres, M O Burt Mgr, Electric Fixtures, Wiring and Construction, Estimates Cheerfully Furnished, 112 E Pike's Peak av, Tel Main 440.
NEW YORK LIFE INS CO, Alex-
 ander McColl Mgr, 311-312 Colo Bldg, Tel Main 1139.
NEW YORK PLATE GLASS INS
 Co (of New York), Avery-Bruce-Haupt Ins & Agency Co Agts, 11 First Nat Bank Bldg.
NEW YORK PLATE GLASS INS
 Co (of New York), A B Williams & Co Agts, 113½ N Tejon.
NEW YORK PLATE GLASS INS
 Co (of New York), Wills, Spackman & Kent Agts, 13 E Pike's Peak av.
NEW YORK RESTAURANT, Rob-
 ert Jones Propr, 31½ S Tejon.
NEW YORK SHOE SHOP THE, P
 H Siegel Propr, New and Second Hand Shoes and Clothing Bought and Sold, Repairing Neatly and Promptly Done at Reasonable Prices, 11 E Huerfano.
NEW YORK STORE CO (F B and
 Mrs Agatha Miller), Dry Goods, Cloaks, Suits, Millinery and Ladies' Furnishings, 105 N Tejon, Tel Red 231.

NEW YORK UNDERWRITERS'
 Agency (of New York), State Realty Co Agts, 125 E Pike's Peak av.
NEW ZEALAND INS CO (of New
 Zealand), State Realty Co Agts, 125 E Pike's Peak av.
 Newans Agnes, waiter Alta Vista Ho-tel.
 Newberry Fred O, b 108 S Conejos. (Mrs Mollie.)
 —Juanita N, student, b 905 S Nevada av.
 Newbold Thomas R, mrg Town and Gown Golf Club, 712 E Columbia, r 106 E San Rafael.
 Newburn Ruby M, student, b 117 S Weber.
 —Warren L, r 117 S Weber. (Mrs Suda K.)
 Newby S Preston, comp Gazette, rms 416 N Nevada av. (Mrs Lucille.)
 Newcomb Charles A, driver, b 15 W Moreno av.
 —Mrs Frances M, ironer C S Laundry, r 121 W Moreno av.
 —George C, lab, r 928 S Tejon. (Mrs Estela A.)
 —Rebecca J (wid Joseph S), r 15 W Moreno av.
 —Rupert W, carp, r 121 W Moreno av. (Mrs Frances.)
 —Sue L, stenog Curtis & Hine, b 1223 N Wahsatch av.
 —Wm D, rancher, r 718 N Corona. (Mrs Lissia J.)
 —Wm E, tmstr Rocky Mtn T & T Co, b 121 W Moreno av.
 Newell Mrs Alberta L, fitter Kaufman & Co, rms 329 N Nevada av.
 —H L, ore buyer Portland Mill, r Cripple Creek, Colo.
 —Mrs Laura, rms 425 E St Vrain.
 —L Maude, clk Wilbur Suit Co, b 620 W Bijou.
 —Matilda E (wid John), r 620 W Bijou.
 —Samuel A, r 1724 Grant av. (Mrs Hannah D.)
 —Samuel W, driver, r 402 Pawnee av, Manitou. (Mrs Mary A.)
 —Mrs Sophronia E, r 607 S Weber.

Crissey & Fowler Lumber Co.
 Lumber and Building Materials © Planing Mill in Connection
 117-123 W. Vermijo Avenue Telephone Main 101

Candies, Cakes, Ice Cream, Dainty Lunches
MUETH'S 26 N. Tejon Street
 Where Quality is the First Consideration

NEW Colo. Springs, Colo. City and Manitou Directory. NIC 437

Newgeon Mrs Harriet L, music tchr, 19 E Willamette av, b same.
 Newhouse Frank, rms 326 E Cache la Poudre. (Mrs Jennie M.)
 Newkirk James D, carp C M Ry, r 1628 Hayes. (Mrs Jessie M.)
 Newlin Ella M (wid Albert W), r 1228 N Franklin.
 —Myrtle E, stenog, b 1228 N Franklin.
 Newman, see also Neumann.
 —Albert, r 1115 Wood av. (Mrs Helen.)
 —Alice V (wid Harry J), r 1627 N Nevada av.
 —Dora, b 313 W Monument.
 —Mrs Elizabeth, moved to Denver.
 —Emil C, miner, r 321 W Costilla. (Mrs Jennie N.)
 —George S, driver W L Morrow, b 832 W Bijou.
 —Mrs Gertrude F, clk Wilbur Suit Co, r 513 N Franklin.
 —Henry J, moved to Pueblo, Colo.
 —Herschel D, student, rms 1039 E Boulder.
 —John F, messr W F & Co Exp, r 513 N Franklin. (Mrs Gertrude F.)
 Newsome Edith M, bkpr Knight-Camp-bell Music Co, b 1024 N Corona.
 —Ethel F, tchr Columbia School, b 1024 N Corona.
 —James A, farmer, r 1024 N Corona. (Mrs Frances M.)
 —Lewis J, mgr The Emoprium, 110 S Tejon, r 916 N Royer. (Mrs Nora M.)
 —Ruth J, student, b 1024 N Corona.
 Newton Arthur H, lab, b 820 N Spruce.
 —Fred A, clk Wm P Bonbright & Co, rms 7 Beverley pl.
 —Henry C, watchman Van Briggie Pot-tery Co, r 835 N Spruce. (Mrs Susan O.)
 —Leonard T, b 306 W Dale.
NEWTON LUMBER & MFG CO, F
 E Johnson Pres and Mgr, W E McClung Sec and Treas, Lumber, Building Material, Hardware, Paints, Oils and Glass, 15 W Huer-fano, Tel Main 62.

W. I. LUCAS
SPORTING GOODS
AMMUNITION
 119 N. Tejon Phone Main 900

NEWTON LUMBER & MFG CO, V
 L M Johnson Mgr, Lumber, Build-ing Material, Wall Paper, Paints and Glass, 10-20 S 5th, Colo City, Tels West 14 and Home 223.
NEWTON WM A, Wholesale Lum-
 ber, 36 P O Bldg, Tel Main 858, r 435 E Kiowa. (Mrs Deborah H.)
NIAGARA FIRE INS CO (of New
 York), Wills, Spackman & Kent Agts, 13 E Pike's Peak av.
 Nichol, see also Nickcl.
 —Thomas, blksmith, r 435 W Uintah. (Mrs Jeanie.)
 —Walter J, student High School, b 435 W Uintah.
 Nicholas John A, watchman, r 1518 W Cheyenne rd. (Mrs Lizzie.)
 —Lula, student, b 1518 W Cheyenne rd.
 Nichols, see also Nickols.
 —Allie E, nurse, 426 E Kiowa, rms same.
 —Amos E, fireman, b 131 Ute av, Man-itou.
 —Block, 18½ S Tejon.
 —Cecil W, bkpr S M Dilts, r 1023 Grant av. (Mrs Ethel W.)
 —Charles H, printer Manitou Journal, rms 131 Ute av, Manitou.
 —Charles L, moved to North Yakima, Wash.
 —David J, lab, r 932 E Costilla. (Mrs Carrie C.)
 —Edward E, pres E E Nichols Hotel & Realty Co, r 150 Grand av, Man-itou. (Mrs Grace S.)
 —Edward S, r El Paso boul r blk e of D & R G Depot, Manitou. (Mrs Linnie R.)
 —Mrs Ella, rms 212 Colorado av, Colo City.

Lake George Ice 10 1-2 East Pike's
 Peak Avenue
 THE CITIZENS' ICE COMPANY
 Phone Main 520

THE GOOD HEALTH DRINK WATER THAT THE PEOPLE WANT

MINERAL WATERS DELIVERED
PUEBLO MAGNETIC MINERAL WATER for Rheumatism, Bright's Disease and Kidney Trouble.
COLORADO MINERAL WATER CO., J. R. Ballard, Prop.
 Telephones Main 4 and 583. Headquarters, Robinson Drug Co.

The El Paso Ice & Coal Co.
 ARTIFICIAL ICE
 COLORADO'S BEST COAL
 EL PASO DISTILLED WATER
 29 N. Tejon St. Phones 46 & 91

W. W. Williamson Real Estate, Loans
 Insurance
 Rooms 40-41 First National Bank Bldg. Phone 476

438 NIC R. L. POLK DIRECTORY CO'S. 1910 NIF

**Real Estate
 Insurance
 Loans**
 23 1-2 N. TEJON ST.
 PHONE MAIN 209

Nichols E E Hotel & Realty Co, E E
 Nichols pres, I C Holt sec and
 treas, proprs Cliff House, Canon
 av cor Park av, Manitou.
 —Harry L, cond C S & I Ry, r 619 S
 Cascade av. (Mrs Katherine.)
 —Henry L, carp, r 628 Colorado av,
 Colo City. (Mrs Rachel D.)
 —Herbert H, emp SINTON-RUSTIC
 HOME DAIRY CO, r 514 S
 Prospect. (Mrs Helen C.)
 —Isaac S, agt D & R G R R, 2d s w cor
 Washington, Colo City, r 116 Colo-
 rado av, Colo City. (Mrs Elizabeth
 D.)
 —John L, bkpr Exch Nat Bank, rms
 705 N Nevada av.
 —J Carvill, collr Citizens L H & P Co,
 r 417 E Caramillo.
 —Louise, b 705 N Nevada av.
 —Lula A, student, b 116 Colorado av,
 Colo City.
 —Martha, asst Sumner View & Adv
 Co, b 628 Colorado av, Colo City.
 —Melvin, driver Lowell-Meservey Hdw
 Co, r 211 S Weber.
 —Robert, hlpr Gough Catering Co, rms
 Gough Hotel.
 —Robert N, lab C M Ry, r 426 Rosita
 av, Colo City. (Mrs Louisa A.)
 —Roscoe, repr C M Ry, r 423 Plateau
 av, Colo City. (Mrs Bernice.)
 —Stanley E, disp El Paso Ice & Coal
 Co, r 110 N Spruce. (Mrs Don-
 ella R.)
 —Sula, student, b 116 Colorado av,
 Colo City.
 —Thomas L, electr, b 131 Ute av, Man-
 itou.
 —Vernon, clk Bissell's Pharmacy, b 628
 Colorado av, Colo City.

Nichols Willard S, investments, 9
 Nichols Blk, r 705 N Nevada av.
 (Mrs Harriet L.)
 —Wm F, r 18 E 2d, Ivywild. (Mrs
 Indiana.)
 Nicholson Marguerite, student, b 110 S
 Wahsatch av.
 —Edward, clk, r 110 S Wahsatch av.
 (Mrs Emma.)
 —Elizabeth, student, b 110 S Wahsatch
 av.
 —Helen L, student, b 110 S Wahsatch
 av.
 —J Douglass, clk H C Hall, b 110 S
 Wahsatch av.
 —Mrs Margaret J, rms 526 S Weber.
 Nickel, see also Nichol.
 —Julia, emp Mrs S A Remy, b 313 E
 Kiowa.
 Nickell Alfred F, electr, r 103 Colorado
 av, Colo City. (Mrs Doris D.)
 —Charles J, foreman Glen Eyrie. (Mrs
 Alice.)
 —F Marion (Abbey & Nickell), r 1025
 Monroe, Colo City. (Mrs Maggie
 R.)
 —Noah S, tmstr Glen Eyrie.
 Nickens John D, waiter Alamo Hotel,
 rms 12 S Corona.
 Nickerson Henry, architect, r 1707 Wood
 av. (Mrs Theodora.)
 Nicklaus Mrs Elizabeth K, b 913 S Cas-
 cade av.
 —George G, electr, b 639 E Willamette
 av.
 —Louis W, washer, r 606½ E Cache la
 Poudre. (Mrs Hattie E.)
 —Nora (wid Louis), laundry, r 639 E
 Willamette av.
 Niedemeier Anthony, blksmith, rms 837
 E Willamette av.
 Nielson Hermina, domestic, 1712 N Ne-
 vada av.
 Niesley Donald C, student, b 1115 Wash-
 ington av.
 —Jeanette M (wid A Curtis), r 1115
 Washington av.
 —Margaret L, b 1115 Washington av.
 Nifong Eugene, student, b 810 E Wil-
 lamette av.

PATENTS MASON, FENWICK & LAWRENCE
COPYRIGHTS ATTORNEYS and SOLICITORS
TRADE-MARKS 316-318 Colorado Building Denver, Colo.
 FREE BOOK MAILED ON REQUEST

Ask for Original "Manitou" Table Water
 The Manitou Mineral Springs Co. Absolutely Natural and Pure Beware of Substitutes
 & Ginger Champagne

NIF Colo. Springs, Colo. City and Manitou Directory. NOL 439

NIFONG GEORGE A, Real Estate
 and Loans, 21 P O Bldg, Tel Main
 1798, r 810 E Willamette av. (Mrs
 Katherine A.)
 NIFONG JEFFERSON D, Physician
 and Surgeon, 215-216 Hagerman
 Bldg, Tel Main 1218, Hours 10 to
 12 a m, 1:30 to 3 and 7 to 8 p m,
 Sundays 10 to 12 a m, r 439 E Bijou,
 Tel Main 1023. (Mrs Susie W.)
 —Schulte F, b 810 E Willamette av.
 Nigra Harry, hlpr, b 1617 Grant av.
 Nilson, see also Nelson.
 —Johanna (wid John), rms 624 E St
 Vrain.
 Nippert Arthur H G, clk Heath-Avril
 D G Co, b 21 E Las Animas.
 —Gottfried, blksmith H C Loesch, r 2r
 E Las Animas. (Mrs Louisa M.)
 Nisbett, see also Nesbit.
 —James J, oil dlr, b 7 S 15th.
 —Luella C (wid James H), r 7 S 15th.
 —Marie L, clk Kaufman & Co, b 7 S
 15th.
 Nissley Henry R, ins, 15 N Tejon, r
 738 E Platte av. (Mrs Jessie S.)
 Nixon Carl O, driver Puffer-Tucker
 Merc Co, r 224 Victoria av. (Mrs
 Flora G.)
 —Daniel B, b 832 N Spruce. (Mrs
 Maria I.)
 —Wm, driver Sanitary Dairy Co, r 1408
 S Pine. (Mrs Myrtle E.)
 Noble Annie A (wid John W), r 219
 E Fountain.
 —Bessie, rms 423 S Nevada av.
 —Charles E, r 706 N Nevada av. (Mrs
 Lydia W.)
 NOBLE EDWARD S, Propr Noble's
 Confectionery, Finest Candies and
 Ice Cream, 131 N Tejon, Tel Main
 920, r 329 E Platte av. (Mrs Mag-
 gie B.)
 —Jesse W, clk Manitou P O, r 135
 Navajo av, Manitou. (Mrs Iona
 M.)
 —John O, with E S Noble, r 329 E
 Platte av. (Mrs Mary.)
 —Katherine, moved to Montgomery, Ala.
 —Lillian F, stenog Diamond Fuel Co,
 b 513 W Bijou.
 —Margaret (wid David C), b 421 E
 Caramillo.

Phone 1360
Standard Electric Co.
 5 E. BIJOU ST.
 We Repair Motors, Elevators, Lights, Tele-
 phones, Bells and Anything Electrical
 or Mechanical

Noble Mary J, moved to Montgom-
 ery, Ala.
 —Mary R, missionary, b 706 N Nevada
 av.
 NOBLE'S CONFECTIONERY, E S
 Noble Propr, Finest Candies and
 Ice Cream, 131 N Tejon, Tel Main
 920.
 Noe Edward S, fireman, b 1014 E Cos-
 tilla.
 —Ellis, lather, b 232 Lincoln av, Colo
 City.
 —Mary L (wid John), r 1014 E Cos-
 tilla.
 Nohe Agnes, rms 631 N Weber.
 —Elizabeth, rms 631 N Weber.
 —Mayme, rms 631 N Weber.
 Nolan Catherine N, r 304 N Spruce.
 —George W, waiter Antlers Hotel, rms
 226 N Tejon.
 —John, fireman Golden Cycle Mill, r
 215 Grant av, Colo City. (Mrs
 Mary.)
 NOLAND ROBERT S M, Cashr
 Gazette, rms 19 Everhart Blk.
 —Mrs Ruby S, moved to Cleveland, O.
 Nollen Evalena L, bkpr Brown Com Co,
 b 416 N Nevada av.
 Nolon John, rancher, r Grand av n w
 cor Canon av, Manitou. (Mrs Mary
 A.)
 —John jr, b Grand av n w cor Canon
 av, Manitou.
 —Madlon A, b Grand av n w cor Can-
 on av, Manitou.
 Nolte Alice E, bkpr, b 415 E Cache la
 Poudre.
 —Amelia (wid Henry), r 415 E Cache
 la Poudre.

"El Paso" Distilled Water
 Pure Spring Water
 for Domestic Use
 Colorado Mineral Water Co.
 J. R. BALLARD, PROPRIETOR
 Headquarters, Robinson Drug Co.
 TELEPHONES MAIN 4 AND 583



Haigler Realty Co. "Our Hobby"---San Luis
 Valley Irrigated Lands
 Offices 1-2-3-6-8 Barnes Building 1131-2 E Pike's Peak Avenue

The El Paso Ice & Coal Co.
 ARTIFICIAL ICE
 COLORADO'S BEST COAL
 EL PASO DISTILLED WATER
 Phones 46 & 91
 29 N. Tejon St.

Enterprise Furniture Co.

TENTS, AWNINGS AND WINDOW SHADES Phone Main 1264
129-131 E. HUERFANO STREET

440 NOL R. L. POLK DIRECTORY CO'S. 1910 NOR

Camp Outfits Rented

Take a Vacation and Spend it in the Mountains Hunting and Fishing

THE OUT WEST TENT & AWNING CO.
113 I-2 N. Tejon St. Phone 1261

NOLTE MRS ED, Resident Magnetic Healer, with References, Cures without Medicine or Surgery Diseases of the Lungs, Throat, Eyes, Heart, Stomach, Kidneys, Bladder, Rheumatism, Paralysis and all Chronic Diseases, Office and Res 1011 N Corona.

—Edward, farmer, r 1011 N Corona. (Mrs Anna L.)

—Ernest H, moved to Carthage, Mo.

NOLTE GEORGE E, Treas Colo Title & Trust Co, r 228 Cheyenne av. (Mrs Susanna R.)

—Henry E, sec Pike's Peak Pharmacy Co, b 415 E Cache la Poudre.

Noonan Elizabeth M, clk C S Dry Goods Co, b 207 E Huerfano.

—Katherine, domestic, 27 W Cache la Poudre.

—Margaret M, clk, rms 207 E Huerfano.

Norberg Wm J, carp, r 802 E Monument. (Mrs Christina M.)

Nordeen Carl E, student, rms 831 N Cascade av.

Nordrach Farm, nr Nordrach Rauch Sanatorium.

Nordrach Ranch Sanatorium, J E White pres and med director, J B Lytle v-pres, M E Harper sec and treas, office 5½ N Tejon, Tel Main 684, sanatorium, 4 miles n e of city, Tel Main 1285.

Nordstrom Erika, domestic, 1131 N Tejon.

Norine Charles, mgr Church News, 112 E Cucharras, b 1501 N Tejon.

Norlin Frances L, stenog E J Ullrich, b 1028 Washington av.

Norling Benjamin W, hlpr Golden Cycle Mill, r 200 Hagerman, Colo City.

Norling Frank A, millman Golden Cycle Mill, r 136 Hagerman, Colo City. (Mrs Estella J.)

—Fred, boilermlr Golden Cycle Mill, r 200 Hagermana, Colo City. (Mrs Christine.)

—Mary G, b 200 Hagerman, Colo City.

—Martha (wid Peter), b 200 Hagerman, Colo City.

—Nellie I, b 200 Hagerman, Colo City.

Norlund Clara, cook, 1524 N Cascade

—Ida J, domestic, 506 N Cascade av.

Norman Andrew, rms M W Sanitarium.

—Bertha A, clk Giddings Bros, b 20 Boulder ct.

—Effie E, clk C S & C C D Ry, b 20 Boulder ct.

—Mrs Fannie R, r 20 Boulder ct.

—Fred, hostler Kenyon S & B Stables, rms 9 N Cascade av.

—Lina, maid Alamo Hotel, r 615 W Platte av.

Norris Bessie L, clk, b 530 Main, Colo City.

—Daniel J, carp, r 1834 Washington, Colo City. (Mrs Mary E.)

—Elmer W, student, b 1426 N Corona.

—Erbit E, lab, b 530 Main, Colo City.

—George V, lab, r 530 Main, Colo City. (Mrs Belle F.)

—James M, foreman D & R G R R, r 123 N 13th. (Mrs Carrie A.)

—Leon, driver Star Laundry, rms 314 E Monument. (Mrs Flora.)

—Minnie L (wid Wm R), r 1426 N Corona.

—S Ernest, student, b 1426 N Corona.

—Wm R, clk, b 1426 N Corona.

—Winfield S, r 1027 Lincoln av. (Mrs Ora M.)

Norrvine Henry A, lab, r 405 Rosita av, Colo City. (Mrs Belle.)

NORTH AMERICAN ACCIDENT Ins Co (of Chicago), E E Hoyt State Agt, 311-312 Colo Bldg, Tel Main 1139. (See adv under classified Ins Co's—Accident.)

NORTH BRITISH & MERC INS Co (of England), Fertig & Tutt Ins & Inv Co Agts, 29 N Tejon.

North Fork Land & Fruit Co, J C Schneider local mgr, 122½ E Pike's Peak av.

—John W, r 1004 E Cache la Poudre.

G. S. Barnes & Son 111 E. Pike's Peak Avenue
MECHANICS' TOOLS of Standard Makes Phone Main 60

Central Business College

19-20 S. TEJON Telephone 1745 F. C. ONSTOTT, Principal
STANDARD SYSTEMS THOROUGH COURSES COMPETENT INSTRUCTORS (See page 144)

NOR Colo. Springs, Colo. City and Manitou Directory. NOR 441

NORTH SIDE INN, Mrs F B Fox Propr, Board and Rooms by the Day, Week or Month, Prices Reasonable, 409 N Tejon, Tel Main 1330.

—Springs Stock Ranch & Coal Co, J C Schneider sec, 122½ E Pike's Peak

—Star Mining Co, C D Taylor pres, H J Meagher sec, 430½ Colorado av, Colo City.

Northern Albert B, clk, rms 625 Washington av, Colo City.

NORTHERN ASSURANCE CO (of London), Wills, Spackman & Kent Agts, 13 E Pike's Peak av.

—Wyo Reservoir & Irrigation Co, O H Shoup sec, 120 N Tejon.

Northfield Land & Water Co, C E Titus sec, 127 E Pike's Peak av.

Northrup Charles R, bottler, b 427 Manitou av, Manitou.

—Mrs Florence G, r 427 Manitou av, Manitou.

—Ruby J, clk Pelta's Dept Store, b 427 Manitou av, Manitou.

—Sylvester H, emp Alamo Hotel.

Northrup Cyrus W, agt, rms 417 N Corona. (Mrs Anna.)

Northway Charles C, rms 2028 N Nevada av. (Mrs Jennie H.)

—N Walter, clk C S Dry Goods Co, r 2028 N Nevada (Mrs Alma H.)

Northwest Mines Co, C T Fertig pres, 29 N Tejon.

A. B. Hutchinson J. L. Columbia
MANITOU LIVERY & TRANSFER CO.
Manitou, Colo.
Office, 227 Manitou Ave. Stable, 111 Manitou Ave.
Phone Manitou 9 Phone Manitou 4

NORTHWESTERN MUTUAL Life Ins Co (of Milwaukee), Pike's Peak Realty Co Agts, 5½ N Tejon.

NORTHWESTERN NAT INS CO (of Milwaukee), Avery-Bruce-Haupt Ins & Agency Co Agts, 11 First Nat Bank Bldg.

Norton Albert C, student, b 1020 N Wahsatch av.

—Charity (wid Allen), b 1119 Colorado

—Charles W, r 734 E Boulder. (Mrs Jesse T.)

—Ethel C, b 1020 N Wahsatch av.

—Florence E, student, b 1020 N Wahsatch av.

—H Ammon, collr Wm Norton, r 1119 Colorado av. (Mrs Ethel L.)

NORTON INVESTMENT CO (M A and T E Norton), Real Estate, Loans, Insurance, Mines and Prospects, Suite 26 Midland Blk, Tel Main 1786. (See left top corner cards.)

SUITE NO.
26, MIDLAND BLOCK
Real Estate, Loans, Insurance, Rentals

Norton Investment Co

Choice Ranches and Farm Lands
Any Part of State
Phone Main
1786

GAZETTE Has Only 7-Day Newspaper in
60 CENTS PER MONTH Central Colorado. Has the Only
Sunday Issue in Colorado Springs

THE MANSIONS HOTEL EFFERVESCENT LITHIA AND IRON WATER
 FOR PURE DRINKING WATER AND FOR MEDICINAL USE
Colorado Mineral Water Co.
 Headquarters Robinson Drug Co.
 Phone Main 4 and 583
 J. R. Ballard, Prop.



A remedy for every ill. We guarantee satisfaction or refund money without question.

The Robinson Drug Co.

The
Rexall
Store

FREE DELIVERY TELEPHONE 4

442 NOR R. L. POLK DIRECTORY CO'S. 1910 OAK

PIKE'S PEAK FLORAL CO
RETAIL FLORISTS
Cor. Wahsatch and Platte Avenues
Phone Main 28

NORTON MARTIN A (Norton Inv Co.), b 1020 N Wahsatch av.
—Neva N, clk Kaufman & Co, b 514 N Wahsatch av.
NORTON THEODORE E (Norton Inv Co.), r 1020 N Wahsatch av. (Mrs Cora A.)
—Wm, transfer, 111 S Cascade av, r 1115 Colorado av. (Mrs Alpha M.)
Nostrum Albert A, mach, r 412 Rosita av, Colo City. (Mrs Sophia W.)
—Alfred, appr Golden Cycle Mill, b 411 Jackson, Colo City.
—Anna E, b 412 Rosita av, Colo City.
—Sophia (wid Otto), r 412 Rosita av, Colo City.
—W Herman, bartndr, r 105 S 5th, Colo City. (Mrs Hattie B.)
Novinger John F, moved to Nunn, Colo.
Novljan Martin, millman, r 608 St Anthony, Colo City. (Mrs Mary.)
Nowels Jennie S (wid Ezra C), r 721 W Cucharras.
—Kenneth, student, b 721 W Cucharras.
—Lucy M, tchr Manitou School, b 721 W Cucharras.
—L Odessa, copyist County Clerk, b 721 W Cucharras.
—Sarah J, r 721 W Cucharras.
—T Ernest, City Editor Herald, r 11 N 11th. (Mrs Bertie M.)
Noxon Aury B, cashr Tucker's Rest, rms 424 E St Vrain.
—Frank F, died Apr 4, '09, age 57.
Noyes Atherton, tchr Colo Coll, r 10 E Columbia. (Mrs Margaret D.)
—James H, r 1304 N El Paso. (Mrs Minnie E.)
Nugent Edward J, hlpr U S R & R Co, r 1201 Langmeyer av, Colo City.
—Edward J jr, sampler, b 1201 Langmeyer av, Colo City.

Nugent Gertrude, nurse Glockner Sanitarium.
—John F, hlpr, b 1201 Langmeyer av, Colo City.
—Margaret, student, b 1201 Langmeyer av, Colo City.
—Mary (wid John), b 516 W Willamette av.
—Mary, domestic, 1117 N Nevada av.
Nulton Sarah, rms 231 S Prospect.
Numbers Kate E, rms 169 Ruxton av, Manitou.
—Mrs Sabina M, rms 169 Ruxton av, Manitou.
Nuttall Vernie, student, b 230 S Tejon.
Nydegger Arnold E, clk Colo Title & Trust Co, r 221 E Platte av. (Mrs H May.)
NYE BILL RESTAURANT, Wm D Nye Propr, Strictly First-Class, 12 E Huerfano, Tel Main 901. (See adv under classified Restaurants.)
—Edward L, rms 10½ E Huerfano. (Mrs Edna.)
—Ella (wid M Lewis), rms 706 E Platte av.
—George B, b 706 E Platte av.
—Harold A, reporter Herald, rms 223 N Weber.
—Marie S, b 627 N Nevada av.
—Simeon N, mgr Opera House, 18 N Tejon, r 627 N Nevada av. (Mrs Lyda B.)
—Simeon N jr, b 627 N Nevada av.
NYE WM D, Furnished Rooms, 12 E Huerfano, Tel Main 901.
NYE WM D, Propr Bill Nye Restaurant, 12 E Huerfano, r same, Tel Main 901. (Mrs Susie O.) (See adv under classified Restaurants.)
Nylund Ella, domestic, 2030 N Nevada av.

0

Oakes Oliver, cond C S & I Ry, b 120 E Moreno av.
Oakley Charles, barber T F Burke, rms 316 N Tejon. (Mrs Cora M.)
—C Elmer, buttermkr, r 225 N El Paso.
Oaks Coral L, emp Mueth's, b 209 E Rio Grande.

Paul Auto Co. 17 S. Cascade Ave.
Telephone 2214
Sells the Reo, Overland and Apperson Cars.

Tompkins Roofing Co. Sarc Mineral Rubbur Roofings. Never soft enough to run. Never hard enough to crack.

Frank Tompkins, Mgr. REAR GAZETTE BUILDING
Telephones Main 614 and 1751

OAK Colo. Springs, Colo. City and Manitou Directory. ODE 443

Oaks Elmer, tmstr, b 741 N Spruce.
—Lewis, carp, r 741 N Spruce. (Mrs Lulu.)
Ober Alexander A, carp, r 723 S Corona. (Mrs Maggie.)
—Mamie, domestic, 320 N Cascade av.
Oberndorfer Adolph, clothing, 108 E Cucharras, sec and treas Lorig-Oberndorfer Inv Co, r 916 N Weber. (Mrs Ricka A.)
—Beulah, student, b 916 N Weber.
—Carrie, clk Adolph Oberndorfer, b 916 N Weber.
—Louie, clk Adolph Oberndorfer, b 916 N Weber.
Oberquell August W, moved to Pierce, Colo.
—Frank, electr Citizens L H & P Co, b 701 S Cascade av.
Obland Charles H, moved to Denver.
O'Brien Catherine, student, b 514 Lincoln, Colo City.
—E Jennie, nurse, 2016 N Weber, b same.
—Henry T, mgr Rustic Burro Stand, Cheyenne Canon, r 110 N Nevada av. (Mrs Mattie.)
—James, clk, r 320 E Cache la Poudre. (Mrs Margaret E.)
O'BRIEN JOHN F, Sporting Editor Telegraph, rms The Rex.
—Katherine, student, b 514 Lincoln, Colo City.
—Patrick, real est, 22 S Tejon, r 208 N Cascade av. (Mrs Delia A.)
—Wilbur, driver Rustic Burro Stand, b Cheyenne Canon.
O'Byrne John, driver, r rear 427 E Bioju.
Occhienna Ernesto, hlpr M W Sanitarium.
OCEAN ACCIDENT & GUARANTEE Corp Ltd (of London and New York), Leonard C Jones & Eldridge Agency Co Gen Western Agts, 408-409 Exch Nat Bank Bldg, Tel Main 420. (See p 334.)
OCEAN ACCIDENT & GUARANTEE Corp Ltd (of New York and London), Avery-Bruce-Haupt Ins & Agency Co Agts, 11 First Nat Bank Bldg.

Ochsenhirt Anna, nurse, 319 N Nevada av, r same.
O'Connell Daniel, moved to Salt Lake City.
—James R, moved to Salt Lake City.
—Jeremiah T, brkman C S & C C D Ry, rms 115½ S Cascade av.
O'Connor Aileen A, stenog, b 414 W Bijou.
—Albert, moved to Denver.
—Bessie, waiter W D Nye, rms 24 N Sierra Madre.
—Charles J, lab, b 805 E Cimarron.
—Charles M, mail orders, 309 Hagerman Bldg, r 18 S Wahsatch av.
—Dollie, b 301 S Weber.
—Emma E, student C S Bus Coll, b 805 E Cimarron.
—H Frank, driver Cascade Laundry, rms 415 E Pike's Peak av.
—John C, depot agt Globe and Pac Exp Cos, r 414 W Bijou. (Mrs Bridget M.)
—John J, carp, r 805 E Cimarron. (Mrs Lulu.)
—Lillian, b 301 S Weber.
—Mamie M, clk D & R G R R, b 414 W Bijou.
—Mary, nurse, 1231 N Nevada av.
—Michael J, lab, r 519 W Boulder. (Mrs Nellie.)
—Richard L, brkman, b 414 W Bijou.
—R F, b Union Printers' Home.
—Timothy, brkman C S & C C D Ry, r 414 W Bijou.
—Watson, eng C S & C C D Ry, r 444 N Walnut.
—Wm, eng C S & C C D Ry, rms 115½ S Cascade av.
Odabashian Anna, b 512 N Tejon.
—George, rug mnfr, 512 N Tejon, r same. (Mrs Surpug.)
—Sarkis, student, b 512 N Tejon.
Oddone Xavier, waiter Antlers Hotel, rms 234 W Platte av.
Oden Georgia E, bkpr Mueth's, b 15 N Nevada av.
—Mary A (wid Elias F), r 15 N Nevada av.
—Price N, clk, rms 104 E Huerfano.

FOR GOOD HEALTH DRINK WATERS THAT ARE PURE
MINERAL WATERS DELIVERED
Headquarters, ROBINSON DRUG CO.
J. R. BALLARD, PROPRIETOR
Colorado Mineral Water Co. 'Everything in Mineral Water'
Telephones Main 4 & 583

ARTIFICIAL ICE
COLORADO'S BEST COAL
EL PASO DISTILLED WATER
The El Paso Ice & Coal Co.
29 N. Tejon St. Phones 46 & 91

Passenger & Freight Elevators
Otis Elevator Co. 1609-13 Glenarm St.
Denver, Colorado

The El Paso Ice & Coal Co.
 ARTIFICIAL ICE
 COLORADO'S BEST COAL
 EL PASO DISTILLED WATER
 Phones 46 & 91
 29 N. Tejon St.

Chris Pedersen
 AGENT HILLYARD SECURITY
 WINDOW FASTENERS
 Rear 20 E. Bijou Tel. Main 1639

444 ODG R. L. POLK DIRECTORY CO'S. 1910 OHL



Odgers B Lillian, b 12 N 6th, Colo City.
 —James, gardener Glen Eyrie, r 12 N 6th, Colo City. (Mrs Hanna.)
 —John L, student, b 12 N 6th, Colo City.
 Odiorne Mary E, b 332 N Tejon.
ODLE BLOCK, Furnished Rooms,
 Mrs Louise Fical Propr, Steam Heat, Baths and Modern Conveniences, Rates to Tourists, Opposite Court House, 122 E Cucharras.
 —Clarence S, b Red Canon av, Manitou.
 —James C, r Red Canon av, Manitou. (Mrs Jennie L.)
 Odorn Lancelot, fireman, rms 319 Colorado av, Colo City.
 —Marie, clk Hibbard & Co, b 1111 Colorado av.
 O'Donnell Edward, lab, rms rear 126 W Cimarron.
 —Josephine, mlr Mrs S A Remy, rms 332 N Tejon.
 —Stephen, b Union Printers' Home.
 O'Driscoll Elizabeth, student, b 1410 N Tejon.
 —Jeremiah J, carp, r 1410 N Tejon. (Mrs Anna.)
 —John F, student, b 1410 N Tejon.
 —Mary A, student, b 1410 N Tejon.
 —Rosella F, student, b 1410 N Tejon.
 Oechsli C Elmer, buttermkr Sanitary Dairy Co, r 514 E Bijou. (Mrs Myrtle E.)
 Oelson, see Ohlson and Olson.
 Oetkin Charles, rms M W Sanitarium
 Oettinger, see also Ottinger.
 —Peter, r 1318 Lincoln av. (Mrs Mary.)
 Offut Amanda, b 1215 N Nevada av.

Ogon Jacob, rancher, r nr Palmer boul 2 miles n e of city.
 Ogden, see also Augden.
 —Edmund W, student Colo Coll.
 —Mrs Emma, rms 118 1/2 E Huerfano.
 Ogier George W, rms Y M C A.
 Ogilbee Donald W, student, b 152 Canon av, Manitou.
 —Henry M, phys, 152 Canon av, Manitou, r same. (Mrs Gertrude D.)
 —Jean M, student, b 152 Canon av, Manitou.
 Ogilvie Frank J, carp, r 1532 Colorado av. (Mrs Lillian B.)
 Ogle Adrian, cond C S & I Ry, r 117 E Las Animas. (Mrs Emma D.)
 —Bernice, nurse Glockner Sanitarium.
 —Clyde R, r 39 Cheyenne boul. (Mrs Elizabeth.)
 —Mrs Emma (Fraser & Ogle), r 117 E Las Animas.
 —Guy, b 39 Cheyenne boul.
 —Jennie F, b 39 Cheyenne boul.
 —Nancy J (wid George B), b 122 W Rio Grande.
OGLE WESLEY H (Pike's Peak Realty Co), r 693 N Wahsatch av. (Mrs Lulu.)
 —W Glenn, elctr, b 603 N Wahsatch av.
 O'Haire Elizabeth M, b 414 N Weber.
 —John D, tailor, 20 E Bijou, r 414 N Weber. (Mrs Mary G.)
 —Mamie A, b 414 N Weber.
 —Margaret D, student, b 414 N Weber.
 —Martin, student, b 414 N Weber.
 —Michael, tailor J D O'Haire, rms 414 N Weber.
 O'Hare John, painter, b 142 Grand av, Manitou.
 —Kate, r 142 Grand av, Manitou.
 —Mary, student, b 142 Grand av, Manitou.
 Ohlander Linnea, maid, 1219 N Tejon.
 Ohlson, see also Olson.
 —Gertrude, bkpr Swanson & Martin, b 223 S Cascade av.
 —Gertrude, waiter, r 519 S Cedar.
 —Mrs Jennie, tailor, r 223 S Cascade av.
 —Winifred F, painter, r 519 S Cedar. (Mrs Jennie.)
 —Winifred E, clk, b 223 S Cascade av.

The H. A. Gaebel Engraving Co.
 MAKERS OF GOOD CUTS FOR PRINTING PURPOSES
 412 1-2 SANTA FE AVE. PUEBLO, COLO. PHONE UNION 761

Burgess Fancy Bakery Goods
 112 North Tejon Street

OHL Colo. Springs, Colo. City and Manitou Directory. OLS 445

Ohlwein Henry A, sampler, r 1511 Colorado av. (Mrs Rebecca.)
 Ohmer, see also Omer.
 —Louis A, cond, rms 320 1/2 N Tejon.
 —Mrs May M, rms 822 High.
 Oil Creek Gold Mining Co, L E Sherman atty, 52 P O Bldg.
 O K Gold Mining Co, W C Frost sec, 6 N Nevada av.
 O K Realty Co (A G Stamford), 25 P O Bldg.
 Olander Albin, molder Hassell Iron Wks Co.
 —Charles H, painter, r 705 11th, Ivywild.
 Olchewski Frank, hostler, 138 Washington av, Manitou.
 Old Gold Mines Co, J S McCuan sec, 328 Hagerman Bldg.
 Oldaker Maude, nurse M W Sanitarium.
 Olderheid Florence, domestic Glen Eyrie.
 Oldfield Milo G, cond C S & I Ry, r 415 S Nevada av. (Mrs Jessie N.)
 —Noah, b 821 S Tejon.
 Oldham Anna M (wid George), b 1004 Colorado av.
 —Morris, miner Danville Coal Mine, r Curtis P O.
 Oldom Amanda (wid Henry), r 645 Maple.
 O'Leary Margaret, r 929 S Spruce, Colo City.
 Oleson, see Ohlson and Olson.
 Ols Christina (wid John), b 809 S Cascade av.
 Olin Dudley, millman, r 1326 Glen av. (Mrs Christina.)
 —Oscar R, lab, b 1326 Glen av.
 —Ray, student, b 1326 Glen av.
 —Walter clk, b 1326 Glen av.
 Oliphant Fred, peddler, rms 22 E Huerfano.
 —Genevieve F, b 233 Franklin.
 —Genevieve H, clk, b 330 1/2 S Tejon.
 Olive Branch Gold Mining Co, W H Jonson sec, 70 First Nat Bank Bldg.
 Oliver Birdie E, bkpr Seldomridge Grain Co, b 243 N Institute.

Oliver Mrs Elizabeth, r rear 540 E Pike's Peak av.
 —Thomas, driver W N Burgess, r 326 N Nevada av. (Mrs Josephine.)
 —Win N, switchman, rms 523 1/2 Colorado av, Colo City. (Mrs Georgia.)
 Olmsted James E, carrier P O, r 1212 E Platte av. (Mrs Sadie L.)
 —Royal O, r 1506 S Cascade av. (Mrs Amanda R.)
 Olney Allen E, lab, r 1717 Hayes. (Mrs Viola M.)
 —Clarence, cigarmkr, b 1007 Washington av. (Mrs Katherine.)
 —Oscar D, broker, r 503 S Weber. (Mrs Cora A.)
 Olsen, see also Ohlson.
 —Louis, lab, r 911 S Conejos.
 —Minnie C, domestic, 1327 N Nevada av.
 —Ole, lab, b 15 E Cucharras.
 Olson, see also Ohlson.
 —Amy, b 23 W Huerfano.
 —Andrew, lab, r 322 Cameron av. (Mrs Ida.)
 —Anna, b 322 Cameron av.
 —Annis, millman, b 202 S 18th.
 —Bergine, tchr, b 213 E Rio Grande.
 —Bertha, domestic, 9 E Cache la Poudre.
 —Carl, painter A C Harwood, b 322 Cameron av.
 —Carrie, domestic, 923 Custer av.
 —Charles, eng Pike View Mine, r Pike View.
 —Chastine, rms 319 E Boulder.
 —Emil, repr C M Ry, r 614 W Pike's Peak av.
 —Emma, r 1617 Pennsylvania av.
 —Enoch, b 112 S Conejos.
 —John, r 125 W Costilla. (Mrs Josephine.)
 —John, clk Miners & Farmers T & M Co, r 4 Pike View. (Mrs Maude F.)
 —Josephine, domestic, 1528 N Nevada av.
 —Lillian E, asst H B Hayden, b 1629 Hayes.
 —Mrs Mary E, b 1417 Washington av.
 —Nelson, lab Pike View Mine, r Pike View.

"El Paso" Distilled Water
 Pure Spring Water
 for Domestic Use
 Headquarters, Robinson Drug Co.
 J. R. BALLARD, PROPRIETOR
 TELEPHONES MAIN 4 AND 583

PAPER That's All, but All Kinds
The Hyde Paper Co.
 100-102 S. Victoria Ave. Pueblo, Colo.

The Best Line of **BOYS' CLOTHING**
VISIT OUR BOYS' STORE

Robbins
ON THE CORNER

446 OLS R. L. POLK DIRECTORY CO'S. 1910 OPE



Olson Olga, emp Star Laundry, b 332 Cameron av.
—Olin, lab, rms 647 E St Vrain.
—Ruth H, student, b 1629 Hayes.
—Samuel, carp, r 1629 Hayes. (Mrs Ella.)
—Tekla maid, 1225 N Tejon.
Oltman Annie, domestic Glockner Sanatorium.
—Minnie, domestic Glockner Sanatorium.
Olvey Bros (W L & G C), cigars, 1019 Grant av.
—George C (Olvey Bros), r 1007 Washington av. (Mrs Katherine E.)
—Wm L Olvey Bros), r 1019 Grant av. (Mrs Goldie M.)
O'Malley Anna C, b 21 N Nevada av.
—Bessie B, laund, b 901 S Conejos.
—James, r 1002 W Cheyenne rd. (Mrs Kate.)
—Margaret, b 1002 W Cheyenne rd.
—Mary (wid John), r 901 S Conejos.
—Mary J, b 1002 W Cheyenne rd.
—Nellie, b 21 N Nevada av.
—Nora C, b 1002 W Cheyenne rd.
Omer, see also Olmer.
—Edward W, moved to Newett, Colo.
Ormsby Etta, clk Colo Tel Co, b 1513 N Weber.
O'Neal Isaac F, real est, 16 S Tejon, r 217 E Fountain. (Mrs Bertha.)
—Mrs Lillie P, r 502 W Kiowa.
O'Neil Clarence A, moved to Florissant, Colo.
—Michael S, trav agt, r 120 High, Manitou. (Mrs Frances.)
—Pearl M, b 120 High, Manitou.

O'Neill Ralph, messr D Y Butcher Drug Co, b 1629 Grant av.
—Thomas L, clk Acacia Hotel.
Ong J E, rms 1023 Lincoln av.
ONSTOTT FRANK C, Pres Colo Springs Central Business College Co and Prin Central Business College, 18-20 S Tejon, 3d Floor Nichols Blk, Tel Main 1745, r 1023 N Institute, Tel Red 155. (Mrs Maude B.) (See right top lines.)
Ontario Mining Co, H H Mitchell sec, 4 Giddings Bldg.
Onufrock Alexander, millman Portland Mill, r 1611 Hayes. (Mrs Anna.)
Ooley Anderson, rms 1321 Lincoln av. (Mrs Edna M.)
—Milton D, tmstr Hagen Fuel & Feed Co, r 444 Cooper av. (Mrs Bessie M.)
Opdyke Dorothea, b 1323 N Nevada av.
Opelt Clyde, supt dining car service C M Ry, r Denver, Colo.
Opera House, C S Opera House Co, owners, S N Nye Mgr, 18-20 N Tejon.
—House Block, 18-20 N Tejon.



The Giles Mercantile Agency
—Incorporated

Collections Credit Ratings Reports

301-304 Hagerman Bldg Phones 461 and 462

"Quality Printing" Is the ONLY KIND of Printing we do, and always will do
THE WATERMAN PRESS, 112 EAST CUCHARRAS ST. PHONE MAIN 1154

H. A. SCURR REAL ESTATE

Phone Black 732 20 S. Tejon St. LOANS and INSURANCE

OPE Colo. Springs, Colo. City and Manitou Directory. ORR 447

OPERA HOUSE PHARMACY, Jack S Kuntz Propr, Geo W Tate Mgr, Prescription Druggists, Cigars, Toilet Articles and Soda Fountain, 18 N Tejon, Tels Main 490 and 491. (See adv.)

Orgren Carl A, janitor Fraser & Ogle, r 120 W Fountain. (Mrs Christine M.)

—Clara M, clk Mueth's, b 120 W Fountain.

18 North Tejon Street

Telephones 490-491

Opera House Pharmacy

Jack S. Kuntz, Propr. Geo. W. Tate, Mgr.

Drugs, Medicines and Chemicals of All Kinds. A Full Line of Toilet Articles. Everything for the Ladies. Soda Fountain—the Best in the City—all drinks served by an expert dispenser. Heavy Line of Clear Havana Cigars

Ophir Canon Mines Co, E J Ullrich pres, M S Lewis treas, 212 Hagerman Bldg.

—Mining & Milling Co, Duncan Chisholm pres, 4½ E Pike's Peak av.

Orcutt Mrs Cora, r 1020 E Costilla.

Ord Cortena, student, b 326 E Kiowa.

—Karl K, rancher, b 225 N Wahsatch av.

—Thomas A, contr, 419 E Platte, r same. (Mrs Hattie V.)

—Wm F, real est, rms 326 E Kiowa.

Ordelheide Arthur F, hlpr Louis Stock, b 1024 E Costilla.

—Florenz, painter, b 1024 E Costilla.

—Laura, b 1024 E Costilla.

—Otto F, r 1024 E Costilla. (Mrs Anna D.)

O'Reilly Loretta, pianist Lyric.

Oren Charles B, eng C M Ry, r 224 Colorado av, Colo City. (Mrs Lulu M.)

—Elizabeth L, cook, 30 W Caramillo.

Orendorff Mrs Julia D, died Jan 28, '10, age 38.

Organ Fred B, carp Portland Mill, r 424 N Pine. (Mrs Bertha A.)

Orgren Eleanor C, student, b 120 W Fountain.

Oriel Block, 107½ S Tejon.

Orman Arthur A, lab Pike's Peak Floral Co, r 100 Main, Roswell.

—Tillman C, miner, r 100 Main, Roswell. (Mrs Lettie M.)

Ormes Ferguson R, student, b 1623 N Tejon.

—Jean H, student, b 1623 N Tejon.

—Manly D, tchr Colo Coll, b 1623 N Tejon. (Mrs June E R.)

Ormonde Hotel, F R Conway Mgr, 19-A S Cascade av.

Ormsbee Charles F, carp, r 1216 S Nevada av. (Mrs Amanda L.)

Ormsby Charles S, r 1513 N Weber. (Mrs Emma B.)

—Etta M, clk, b 1513 N Weber.

—Leonard, tmstr Rocky Mtn T & T Co, rms 702 E Kiowa.

—McKean, farmer, b 2507 N Cascade.

Ornauer Fannie, b 228 Jefferson, Colo City.

Oro Cons M Co, G M Irwin sec, 306 Mining Exch Bldg.

Orr Charles, moved to Tacoma, Wash.

—Clarence, butler, 114 W Del Norte.

—Henry, b Union Printers' Home.

WEBER CYCLE and SUPPLY COMPANY

Bicycles, Supplies and Repairs

Mrs. Weber's Portable Turn Tables.

6 E. Kiowa St. Phone M. 466

THE MANSIONS HOTEL EFFERVESCENT LITHIA AND IRON WATER
FOR PURE DRINKING WATER AND FOR MEDICINAL USE
Colorado Mineral Water Co.
Headquarters Robinson Drug Co.
Phones Main 4 and 583
J. R. Ballard, Prop.



ALEX. MACKENZIE

21 E. Bijou Street
Telephone Main 1193
Merchant Tailor

448 ORR R. L. POLK DIRECTORY CO'S. 1910 OTI

- Orr Henry, miner Danville Coal Mine, r Curtis P O.
—James A (Orr & Cunningham), r 2115 N Cascade av. (Mrs Cora E.)
- ORR & CUNNINGHAM (J A Orr, L W Cunningham), Attorneys and Counselors, Suite 500 Exch Nat Bank Bldg, Tel Main 303.**
- Orris John B (John B Orris & Co), r 815 N Nevada av. (Mrs Lina H.)
- ORRIS JOHN B & CO (J B Orris, W F Long, F L Rouse, J D Milstead), Real Estate, Loans and Insurance, 314 Mining Exch Bldg, Tel Main 655.**
- Orrison Allie (wid Charles), r 724 W Bijou.
—George R, student, b 724 W Bijou.
—L Emma, student, b 724 W Bijou.
Orsetti Petro, butler, 33 W Willamette av.
- Orton Rev Oporia L, pastor First Methodist Episcopal Church, Colo
—Emery N, carp, r 709 S Tejon. (Mrs Carrie M.)
- Osborn, see also Ausburn.
—Charles A, printer Prompt Printery Co, r 308 E Willamette av. (Mrs Gussie L.)
—Clinton C, asst sec and treas Fred Daut Cigar Co, r 520 N Cedar. (Mrs Mary E.)
—Emery N, carp, r 709 S Tejon. (Mrs Maude M.)
—Eva B, b 127 N Wahsatch av.
—Homer L, moved to Kansas City, Mo.
—H Frank, mgr Fred Daut Cigar Co, 5 S Tejon, r 127 N Wahsatch av.
—James J, driver, r 617 N Wahsatch av. (Mrs Florence M.)
—Oliver S, moved to Ft Worth, Tex.
Osborne Bessie I, emp Elite Laundry, b 502 E San Miguel.
—Guy C, cond C S & I Ry, r 1415 S Tejon.
—James A, woodwkr C M Ry, rms 430 Colorado av, Colo City.
—James G, student, b 220 E Uintah.
- Osborne Robert E, candy mkr A A Walling, r 502 E San Miguel. (Mrs Amy E.)
—Stella C, r 318 E San Rafael.
Osburn Harry W, opr, r 313 N 10th, Colo City. (Mrs Caroline.)
—Philip B, messr C M Ry, b 313 N 10th, Colo City.
Osburn John M, carp, r 715 E Cimarron. (Mrs Elizabeth.)
Oscar Anna, r 518 E Bijou.
Osgood Everett H, lab, b 816 N Spruce.
—Perry S, contr, 816 N Spruce, r same. (Mrs Harriet.)
Osincup Charles H (Osincup & Pickard), r 1430 S Tejon. (Mrs Ellen J.)
—Gilbert S, student, b 1430 S Tejon.
—& Pickard (C H Osincup, J A Pickard), phys and osteopaths, 308 Colo Bldg.
Ostby Edward O, florist A D Jones, r 1006 S Nevada av. (Mrs Susan M.)
- Osterland Robert, cement mkr, r rear 421 S Weber.
Oswald C Fay, lab, b rear 806 S Sahwath.
—Ethel C, student, b 2516 N Tejon.
—George F, cond, r 2516 N Tejon. (Mrs Ida M.)
—Herman L, clk Broadway Cigar Store, r 1525 Washington av. (Mrs Kathryn D.)
—Leona A, b rear 806 S Sahwath.
—Lucy E (wid John J), dressmkr, rear 806 S Sahwath, r same.
—Stanley V, driver, b rear 806 S Sahwath.
—W Fred, lab, b rear 806 S Sahwath.
- Otis Charles A (Otis & Hough), r Cleveland, O.
—Mrs Lily A, r 634 Franklin.
—Mabel J, smstrs, b 634 Franklin.
—Marion H, cement, r 1806 Washington av. (Mrs Mary.)
—Wm A (Otis & Hough), pres Utah Ice & Storage Co, r 1524 N Cascade av. (Mrs Rowena.)

The El Paso Ice & Coal Co.
 ARTIFICIAL ICE
 COLORADO'S BEST COAL
 EL PASO DISTILLED WATER
 29 N. Tejon St. Phones 46 & 91

TURN BACK AGAIN! They are calling your attention to
 The Busy Grocery conducted by
The HEMENWAY GROCERY CO.
 115 South Tejon 1201 North Weber

Huffman's

EVERYTHING FOR EVERYBODY

Complete Outfitters
 for BOYS
 Phone Main 467

OTI Colo. Springs, Colo. City and Manitou Directory. OWL 449

- OTIS & HOUGH (Wm A and Charles A Otis, A H Hough, P B Stewart, M C Harvey), C E Titus Mgr, Stock Brokers and Investments, 127 E Pike's Peak av, Tel Main 188.**
- Ottinger, see also Oettinger.
—Hary H, lab, r 822 S Sahwath.
—Peter, r 1318 Lincoln av. (Mrs Mary.)
- Ottman John C, r Coronation, Colo City.
- Our Lady of Perpetual Help Church, Ruxton av, n e cor Brook, Manitou.
- Ouray Mining & M Co, J E Lundstrom sec, 11 Gazette Bldg.
- Out West Bldg, changed to Gazette Bldg
- OUT WEST PRINTING & STATIONERY Co, T J Fisher Pres, J M Bolton V-Pres and Sec, W C Bisham Treas, C B Ferrin Gen Mgr, 9-11-13-15 E Pike's Peak av, Tels Main 26 and 187.**
- OUT WEST TENT & AWNING Co, F E Kohler Mgr, Tents, Awnings, Flags, Camp and Lawn Furniture, Porch Enclosures, Etc, 113 1/2 N Tejon, Tel Main 1261. (See left top corner cards.)**
- Overholt Ellsworth E, reporter, The Herald, rms Elk Hotel.
—Wm A, student, b 119 S 15th.
Overholtzer Mary F (wid David J), r 419 E St Vrain.
- Overman Albert J, student, b 819 Colorado av, Colo City.
- J Grant, foreman U S R & R Co, r 819 Colorado av, Colo City. (Mrs Maggie.)
- Overton Florence A, student, b 223 Custer av.
—Jacob L, eng, r 223 Custer av. (Mrs Flora A.)
—Neva P, b 223 Custer av.
- Owen Arthur G, tel opr Union Depot, r 115 N Prospect. (Mrs Elva.)
—Bernice (Owen Millinery), rms 21 E Kiowa.
—Charles C, moved to San Francisco.
—Florence, student, b 444 N Walnut.
—George B, moved to Grand Junction, Colo.

J. D. HILTBRAND
Sheet Music
 125-1-2 N. Tejon Tel. Main 913

- OWEN HON JAMES, Judge Dist Court, Court House, r 1421 N Cascade av, Tel Main 1997. (Mrs Winifred.)**
 —Jessie, moved to Grand Junction, Colo.
 —John E, cook, r 8 N Pine.
 —Leo C, fireman, b 444 N Walnut.
 —Leonard J, student, b 444 N Walnut.
 —Mrs Lucinda J, rms 427 S Hancock av.
 —Margaret, student, b 1421 N Cascade av.
 —Marguerite, student, b 444 N Walnut.
 —Martha, rms 1421 N Cascade av.
 —Mary C (wid George F), r 2615 N Nevada av.
- OWEN MILLINERY (Ursula and Bernice Owen), 21 E Kiowa, Tel Red 391.**
 —O Ralph, boiler mkr C S & C C D Ry, r 444 N Walnut. (Mrs Anna E.)
 —Ursula (Owen Millinery), rms 21 E Kiowa.
 —W Martin (Healey & Owen), r 108 W 2d, Ivywild. (Mrs Olive J.)
- Owens Albert, mason, r 301 W Pike's Peak av.
 —Frank W, carp, r 312 Pearl. (Mrs Mary E.)
 —Rev James C C, elder A M E Church, r 727 E Huerfano. (Mrs Mary M.)
 —Laura B, student 20th Century Bus Coll, b 707 N Weber.
- OWL DRUG CO, Red Cross Pharmacy Co, Successors, 107 E Pike's Peak av, Tels Main 40 and 482.**
 Owl Realty Co (J H McDowell, W E Whitcraft), 429 DeGraff Bldg.



PUEBLO MAGNETIC MINERAL WATER for Rheumatism, Bright's Disease and Kidney Trouble.
 COLORADO MINERAL WATER CO., J. R. Ballard, Prop.
 Telephones Main 4 and 583.
 Headquarters, Robinson Drug Co.

3d Floor
 Opera House
 Block

Colorado Springs Business College

Phone Main 1160
 Edward Wilder
 Propr.

The BROWN LUMBER CO.

20 to 32 W. Vermijo Ave.
Telephone Main 102

Wholesale and Retail
LUMBER and MILL WORK

450 OWL R. L. POLK DIRECTORY CO'S. 1910 PAG

WE SELL
ALFALFA LAND
PIKE'S PEAK REALTY CO.
5 1-2 N. Tejon St. Over Busy Corner

Owler Wm, b Union Printers' Home.
Oxley Howard G, rms 226½ N Tejon.
Ozanne Henry, druggist F L Gutmann, r 130 N Weber. (Mrs Kathryn.)
Ozburn, see Ausburn and Osborn.

P

PABST BREWING CO (Milwaukee, Wis), Wagner-Stockbridge Merc & Drug Co Agts, Brewers of the Beer That Made Milwaukee Famous, 731 Colorado av, Colo City, Tel West 93.

Pace Agnes L, student, b 208 E Uintah.

—Fay, student, b 430 E Huerfano.

—George A, clk First Nat Bank, b 430 E Huerfano.

—Hontas R, clk Kaufman & Co, b 430 E Huerfano.

—Sarah A (wid Alvah A), r 430 E Huerfano.

PACIFIC COAST CASUALTY CO (of San Francisco), State Realty Co Agts, 125 E Pike's Peak av.

PACIFIC EXPRESS CO, A C Harris Agt, 16 N Tejon, Tel Main 73.

PACIFIC MUTUAL LIFE INS CO (of California), Wills, Spackman & Kent Agts, 13 E Pike's Peak av.

—Mutual Life Ins Co, J E Sterling dist mgr, 306 De Graff Bldg.

Pack Alonzo G, erg C S & C C D Ry, r 823 W Huerfano. (Mrs Gertrude B.)

Packard Kingman H, student, rms Hagerman Hall.

—Ruth E, student, rms McGregor Hall.

Packer Gilbert W, b 724 W Huerfano.

—Philip W, clk B G Robbins, rms 724 W Huerfano.

Paddock Delbert C, blksmith, 10 S 6th, Colo City, r 1133 Lincoln av, Colo City. (Mrs Bertha D.)

—Delos B, millman U S R & R Co, r 925 Jefferson, Colo City. (Mrs Lura.)

—James, lab U S R & R Co, r 1011 Lincoln av, Colo City. (Mrs Margaret.)

—R Bernice, student, b 1133 Lincoln av, Colo City.

Padfield Mrs Adline, b 1514 Grant av.
Padgett Clara, b rear 209 W Cheyenne rd.

Pae Lucille, b Harvey Eating House.
Page Charles A, moved to Tulsa, Okla.

—Edward S, r 130 Grant av, Manitou. (Mrs Julia.)

—Elbert E, shoemkr E M Cohen, rms 105 S Cascade av.

—Florence, student, b 219 N Wahsatch av.

—Frank E, draftsman, r 303 E Bijou. (Mrs Grace.)

—Frank J, plmbr, rms 219 N Wahsatch av. (Mrs Clara.)

—Fred, r 1617 Manitou boul.

—Frederick M, fireman Citizens L, H & P Co, r Red Canon av, Manitou. (Mrs Hattie S.)

—Harry B, driver, b 221 W Cheyenne rd. (Mrs Belle.)

—Henry J, lab, r 2512 N Weber. (Mrs Anna.)

—Mrs Lucille, clk, rms 613 N Wahsatch av.

—Mark L, mason, r 1013 Colorado av, Colo City. (Mrs Mary C.)

—Mary C, b 130 Grand av, Manitou.

—Mrs M Elizabeth, dressmkr, b 1418 N Corona.

Pagello Hannibal, cook Antlers Hotel, rms 221 W Kiowa.

Pagett Mary J, domestic, 130 E San Miguel.

Pagorzelski L B, comp Gazette.

Pague Maude G, emp Wilbur Smit Co, rms 226½ N Tejon.

E. G. PASTER Contractor and Builder

Shop 4 E. Kiowa St. Phone 801
Residence Phone 967

PAI Colo. Springs, Colo. City and Manitou Directory. PAR 451

Paine, see also Payne.
—Frank M, assayer Golden Cycle Mill, r 415 E St Vrain. (Mrs Irene L.)

PAINT SUPPLY CO, John R Stone Mgr, Paints, Oils and Glass, Wall Paper and Painters' Supplies, 113 E Bijou, Tel Main 1292.

Painter Charles, student, b 929 N Spruce.

—Gladys L, stenog Haigler Realty Co, b 929 N Spruce.

—John B, car insp, r 929 N Spruce. (Mrs Daisy D.)

—John W, shoemkr, 1423 Colorado av, r same. (Mrs Nellie A.)

—Norman R, carrier P O, b 929 N Spruce.

Palace Gold M Co, St George Tucker sec, 62 P O Bldg.

—The (T M Hudson, W B Mitchell), cigars and pool, 20 S Tejon.

PALATINE INS CO (of London), Hastings-Allen Realty & Bldg Co Agts, 110 N Tejon.

PALLAS JOSEPH, Gardener, All Kinds of Vegetables in Season, 1304 S Tejon, r same, Tel Main 1433. (Mrs Josephine.)

—Teresa, b 1304 S Tejon.

Palmer Albert, clk E C Heap, r 213 E 1st, Ivywild.

PALMER BOULEVARD POULTRY Ranch, Wenceslaus S Nachazel Propr, Strictly Fresh Eggs, Palmer boul east New Golf Grounds, Tel Black 452.

—Canine, moved to Pueblo.

—Charles E, moved to Denver.

—E Murray, moved to St Louis.

—Hall, N Tejon cor San Rafael.

—Harry R, insp C M Ry, b 414 W St Vrain. (Mrs Ruth R.)

—Henry H, carp, r rear 1025 S Sierra Madre. (Mrs Ella L.)

—Ida B, tchr Lowell School, rms 228 N Wahsatch av.

—James A, driver, r 213 E 1st, Ivywild. (Mrs Grace.)

DEICHMANN & DOUGLAS

Trunks Made to Order
and Repaired

Phone Main 1593 111 N. Tejon

Palmer John C, millman U S R & R Co, r rear 176 Manitou av, Colo City.

—Mrs Julia G, rms 5 W Willamette av.

—Mabel E, clk C S Dry Goods Co, b 1025 S Sierra Madre.

—Mary F (wid Charles E), r rear 176 Manitou av, Colo City.

—Mrs Mary T, moved to Denver.

—Miles L, r 414 W St Vrain. (Mrs Mary J.)

PALMER GEN WM J (Estate of) Geo A Krause res Executor, 7-8 Gazette Bldg, Tel Main 120.

Palsgrove Elmer E, green kpr Town and Gown Golf Club, r 630 N Corona. (Mrs Lavina E.)

—Mary E, stenog C S & C C D Ry, b 402 E San Rafael.

Palwelski John A, mach, b 120 N Walnut.

Pando Felix, lab A T & S F Ry, r 814 S Corona. (Mrs Frances D.)

Pantall Myrta J, tchr, b 2025 N Nevada av.

Pape Anna M, clk Acacia Hotel.

Papoose Gold Mining Co, W C Frost sec, 6 N Nevada av.

Paquin Cyril E, clk D Y Butcher Drug Co, b n end of Nob Hill.

—Joseph H, barber, 514½ Colorado av, Colo City, r 721 Lincoln av, Colo. (Mrs Nina.)

Parberry George C, clk Wolfe & Botts, r 421 E Caramillo. (Mrs Vella.)

—George M, grocer, r 2419 N Nevada av. (Mrs Letitia C.)

—Grover C, moved to Fowler, Colo.

—James J, clk, b 2419 N Nevada av.

Pari Mariano, miner, r 2605 N Nevada av. (Mrs Carmela.)

The El Paso Ice & Coal Co.
 ARTIFICIAL ICE
 COLORADO'S BEST COAL
 EL PASO DISTILLED WATER
 29 N. Tejon St. Phones 46 & 91

B. BENTON Show Case, Stair Building and

116 Exchange Place Phone Red 233 GENERAL REPAIR WORK

SIGNS of EVERY DESCRIPTION

W. E. Hawk 22½ S. Tejon St. Phone Black 631

FOR GOOD HEALTH, DRINK WATERS THAT ARE PURE

Colorado Mineral Water Co. "Everything in Mineral Water"
 Headquarters, ROBINSON DRUG CO.
 J. R. BALLARD, PROPRIETOR
 Telephones Main 4 & 583

Phone 13 For the **Prompt Plumbers** Phone 13
BARNES-STEPHENS PLUMBING & HEATING COMPANY
 206 NORTH TEJON

452 PAR R. L. POLK DIRECTORY CO'S. 1910 PAR

GREWELL COAL CO.



Office 110 N. Tejon St. Phone 1271
 Yard Phone 2140

PARIS ARCHIE R., Pres and Mgr Paris Drug Co, r 2219 N Tejon, Tel Main 2117. (Mrs Edith E.)

PARIS DRUG CO., A R Paris Pres and Mgr, Peter Wollesen Sec, Platte av n e cor Tejon, Tel Main 872.

—Gussie W (wid George), r 22 Post-office pl.

Parish, see Parrish.

Park, see also Parks.

PARK BAKERY, Jacob Schaefer Propr, Bakery, Confectionery and Lunch Room, 214 N Tejon, Tel Main 728.

—Block, 125-131 S Tejon.

—Commissioners, E C Van Diest sec, 18 Gazette Bldg.

—Emma B, rms 17 W Dale.

—George W, died Oct 2, '09, age 35.

—Herbeson, lab, r 412 S Institute. (Mrs Margaret.)

PARK HOTEL, W G Dean Propr, 106 North Park pl, Tel Main 860.

—Hugh, carp, r 219 S Cascade av. (Mrs Elizabeth.)

—James W, prin Cutler Academy, r 1335 N Nevada av. (Mrs Mabel P.)

—Leona M, cashr Hub Clo Co, b 412 S Institute.

—Lloyd A, student, b 219 S Cascade av.

—Lynne L, printer, b 219 S Cascade av.

—Margaret, domestic, 1508 Wood av.

—Miro B, b 219 S Cascade av.

—Raymond H, usher Majestic Theatre, r 1612 Ash. (Mrs Stella I.)

—Sarah J, b 228 E Dale.

—Wm, stonectr, rms 224 Franklin.

Parker Albert F, houseman, 29 W Buena Ventura.

—Amos M, tmstr, r 11 W 2d, Ivy-wild. (Mrs Ada C.)

—Cora, domestic, 409 N Cascade av.

—Cyrus G, rms 309 E Las Vegas. (Mrs Annie S.)

—Fenton F, roofer, 309 Hagerman Bldg, r 912 S Cascade av.

—Florence G, r 826 N Corona.

—Frank F, lab U S R & R Co, b 932 Jefferson av, Colo City.

—Fred M, printer, b 416 N Tejon.

—G Gilbert, b 119 N 13th.

—Herbert F, carp, r 224 Berkley, Roswell. (Mrs Janet.)

—James C, caller C S & C C D Ry, b 912 S Cascade av.

—James H, r 1820 N Tejon. (Mrs Olivia B.)

—James L, r 815 N Royer. (Mrs Retta E.)

—Jessie Z, b 2601 N Cascade av.

—John C, farmer, r 119 N 13th. (Mrs Georgia N.)

—Joseph, miner, rms 24 N Sierra Madre.

PARKER LESLIE O., Fiscal Agt United Wireless Tel Co, 5½ N Tejon, r 1720 Wood av, Tel Main 1884. (Mrs Elsie J.)

—Lowell J, carp C S & C C D Ry, r 2601 N Cascade av. (Mrs Lucy M.)

—Margaret A (wid Wm), b 2601 N Cascade av.

—Oda H, b 119 N 13th.

—Paul P, student, b 912 S Cascade av.

—Reuben, carp, r 329 S Wahsatch av. (Mrs Eunice.)

—Robert, musician Majestic Theater, rms 226½ N Tejon.

—Ross, lab C M Ry.

—Mrs Sadie, clk, b 416 N Tejon.

—Silas E, clk J P Taylor, r 320 Monroe, Colo City. (Mrs Mamie L.)

—Stephen T, lab Wister Plumbing Co, b 119 N 13th.

PARKER T FOREMAN, Mgr Knight-Campbell Music Co, 226 N Tejon, Tel Main 558, r 326 E San Rafael. (Mrs Roberta S.) (See p 351.)

Candies, Cakes, Ice Cream, Dainty Lunches

MUETH'S 26 N. Tejon Street,
 Where Quality is the First Consideration

PAR Colo. Springs, Colo. City and Manitou Directory. PAS 453

W. I. LUCAS
MOTORCYCLES
 (Indian, Pierce and Harley Davidson)

119 N. Tejon Phone Main 900

Parker Virginia M, student, b 815 N Royer

Parkerson Chester B, coachman Nord-rach Ranch.

Parkhill Fred W, organizer Modern Woodmen, r 524 E Uintah. (Mrs Alice L.)

Parkinson Ralph W, student, b 2210 N Nevada av.

—Wm H, carp, r 2210 N Nevada av. (Mrs Florence M.)

Parkison Harold A, student, rms 930 N Weber.

Parks, see also Park.

—Andrew, cond C S & I Ry, r 724 S Cascade av. (Mrs Fannie.)

—Andrew L, plstr, r 14 W Moreno av.

—Benjamin F, moved to Denver.

—Henry, carp, r 727 E Cimarron. (Mrs Martha.)

—Herbison, driver, b 118 S Conejos.

—J Wm, collr, b 724 S Cascade av.

—Thomas J, carp, b 803 S Cascade av.

—Walter, student Central Bus Coll, b 724 S Cascade av.

—Wm, carp, r 803 S Cascade av. (Mrs Carrie A.)

Parley Wm, tailor, b 329 E Kiowa.

Parnham Ralph E, carp, b 819 N Wahsatch av.

—Walter S, rancher, r 819 N Wahsatch av. (Mrs Julia V.)

—W Ray, chauffeur, b 819 N Wahsatch av.

Parr Elza, student, b 1028 E Cache la Poudre.

—Louis E, agt Prudential Life Ins Co, r 1028 E Cache la Poudre. (Mrs Ellen M.)

Parrett H G, b 722 W Pike's Peak av.

Parrish, see also Parish.

—Mrs Alice, rms 1814 N Cascade av.

—Bessie, stenog Yates & McClain R Co, b 329 W Vermijo av.

—Edith, rms 1814 N Cascade av.

—Irene (wid Wm F), r 108 W Mill.

Parritt David, b 20 W Costilla.

Parrott Ethel M, tchr, b 612 N Prospect.

—R Carl, eng, b 424 E St Vrain.

Parry, see also Perry.

—Eleanor, moved to Sioux City, Ia.

—Hugh E, timekpr Golden Cycle Mill, r 1520 Washington av. (Mrs Mabel C.)

—Michael, miner Danville Coal Mine.

—Preston C, rms 428 N Weber.

PARRY WM H. Sec Shields-Morley Grocery Co, r 811 N Weber. (Mrs Fidesah B.)

Parsons, see also Persons.

—Albert, clk, rms 231 E Vermijo av.

—Arthur S, student, b 305 S Institute.

—Bessie A, emp Out West P & S Co, b 1402 S Pine.

—Charles E, b 1130 Wood av.

—Clarence E, lieut Hose and Truck Co No 2, r 619 E Willamette av. (Mrs Elizabeth H.)

—Edward S, v-pres Colo Coll, r 1130 Wood av. (Mrs M Augusta.)

—Elizabeth I, student, b 1130 Wood

—Ernestine, b 825 N Weber.

—Esther, b 1130 Wood av.

—Harriet (wid Wm), r 825 N Weber.

—Irma R, b 324 Mesa rd.

—Joseph C, eng, r 324 Mesa rd. (Mrs R Ellen.)

—Leslie L, rancher, rms 321 S Weber.

—Lucille W, student, b 825 N Weber.

—Mortimer, moved to Delta, Colo.

—Otis, r 1402 S Pine. (Mrs Sarah L.)

—O R, mach Newton Lbr & Mfg Co, r 218 S Tejon.

—Mrs Sarah E, r 305 S Institute.

Partington J N, driver Pike View Mine, r Pike View.

Paschall Berry, carp, r 329 E Dale. (Mrs Aldia.)

Passas James, fireman U S R & R Co, r 823½ Washington av, Colo City.

The El Paso Ice & Coal Co.
 ARTIFICIAL ICE
 COLORADO'S BEST COAL
 EL PASO DISTILLED WATER
 29 N. Tejon St. Phones 46 & 91

Crissey & Fowler Lumber Co.

Lumber, Roofing, Cement and Glass
 117-123 W. Vermijo Avenue
 Planing Mill in Connection
 Telephone Main 101

Lake George Ice 10 1-2 East Pike's Peak Avenue

Phone Main 520 THE CITIZENS' ICE COMPANY

FOR GOOD HEALTH DRINK WATERS THAT ARE PURE

 PUEBLO MAGNETIC MINERAL WATER for Rheumatism, Bright's Disease and Kidney Trouble.
 COLORADO MINERAL WATER CO., J. R. Ballard, Prop.
 Headquarters, Robinson Drug Co.
 Telephones Main 4 and 583.

W. W. Williamson Fruit and Farm Lands in All Parts of the State
Real Estate, Loans, Insurance 40-41 First Nat. Bank Bldg, Phone 476

454 PAS R. L. POLK DIRECTORY CO'S. 1910 PAT

Real Estate Insurance Loans
23 1-2 N. TEJON ST.
PHONE MAIN 209

PASTER ELLSWORTH G, Carpenter and Contractor, 4 E Kiowa, Tel Main 801, r 716 W Cucharras, Tel Main 967. (Mrs Marie.) (See right top lines.)

Residence Phone 967

E. G. PASTER Contractor and Builder

Shop, 4 E. Kiowa Street

Telephone 801

Paster E Pearl, stenog Alamo Hotel, rms 111 E Boulder.
PASTORIUS C SHARPLESS, Treas Colo Inv and Realty Co, r 415 N Cascade av, Tel Main 1257.
PASTORIUS FRANCIS D, Pres Colo Inv and Realty Co, 7 N Tejon, Tel Main 7, r 720 N Cascade av, Tel Main 403. (Mrs Mary L.)
—Horace E. real est, r 409 N Cascade av. (Mrs Elizabeth.)
—Washington, b 720 N Cascade av. Patagonia Mining Co, J R McKinnie pres, 315 Exch Nat Bank Bldg.
Patchell Frances P, nurse, rear 1527 N Royer, r same.
Patchin Charles W, slsmn, r 554 E Bijou. (Mrs Nellie W.)
Paterson, see Patterson.

Patrick Thomas M, car insp, b 2310 N Tejon.
—Wm A, cond, b 2310 N Tejon.
Patt Fred M, supt Rock Island Lines, 22 First Nat Bank Bldg, r 19 Lantonia Apts. (Mrs Jennie V.)
Pattee Arthur V, clk, b 610 W Pike's Peak av.
—Rebecca (wid John R), r 610 W Pike's Peak av.
Patten, see also Paton and Patton.
—S S, miner Pike View Mine, r Pike View.
Patterson Alexander, propr Patterson Coal Mine, r 2411 N Nevada av. (Mrs Janet.)
—Coal Mine, 4 miles n e of P O.
PATTERSON DAVID G, Asst Tkt Agt D & R G R R, r 216 N Corona. (Mrs Julia T.)

Paton, see also Patten and Patton.
—James A, b Union Printers' Home. Patrick, see also Petrick.
—Alonzo G, eng Rock Island Lines, r 2424 N Tejon. (Mrs Carrie B.)
—Fred S, fireman, b 2310 N Tejon.
—George D, fireman, r 212 Main, Roswell. (Mrs Anna.)
—James T, mason, r 427 Grant, Colo City. (Mrs Charlotte A.)
—Lido J, plstr, rms 504 E Willamette av.
—Louis, lab U S R & R Co, b 215 Washington, Colo City.
—Millington G, cond, r 2310 N Tejon. (Mrs Jennie M.)

PATENTS MASON, FENWICK & LAWRENCE
COPYRIGHTS ATTORNEYS and SOLICITORS
TRADE-MARKS 316-318 Colorado Building Denver, Colo.
FREE BOOK MAILED ON REQUEST

Ask for Original "Manitou" Table Water
The Manitou & Ginger Champagne
Mineral Springs Co. Absolutely Natural and Pure Beware of Substitutes

PAT Colo. Springs, Colo. City and Manitou Directory. PAT 455

Bond Automobile Co.
Garage, Machine Shop and Supplies
AUTOS FOR RENT — Agency for Reliable Automobiles 26 N. Nevada Avenue
Phone Main 1050

PATTERSON DAVID J (Fleming & Patterson), r Washington, Iowa.
—Frank W, bus mgr Colo Springs Sanitarium, 403-404 DeGraff Bldg, rms same. (Mrs Lois E.)
—Fred, carp, r 410 1/2 Colorado av, Colo City. (Mrs Cora.)
—George W, supt Patterson Coal Mine, r Papeton. (Mrs Gertrude.)
—Grant J, carp, r 921 N Spruce. (Mrs Mary E.)
—Rev George L, pastor Hillside Cong Church, rms 503 S El Paso.
—Jacob, miner Danville Coal Mine, r Curtis P O. (Mrs Maggie M.)
—James, lab Hill Brick & Tile Co, r 637 E Monument. (Mrs Molley L.)
PATTERSON JAMES A, Physician, Practice Limited to Diseases of the Eye, Ear, Nose and Throat, 309 N Tejon (Acacia Hotel), Tel Main 814, Hours and Appointments 9:30 a m to 12:30 p m and 2 to 4 p m, r Tejon n e cor Dale, Tel Main 518. (Mrs Clara L.)
—James E, carp, b 921 N Spruce.
—John C, clk Lowell-Meservey Hdw Co, r 18 S 13th. (Mrs Margaret L.)
—John H, forest ranger, r 223 Franklin. (Mrs Margaret J.)
—Leon W, moved to Falcon, Colo.
—Mary T, emp Children's Private Home, b 704 E Huerfano.
—Roland H, slsmn Puffer-Tucker Merc Co, r 228 Custer av. (Mrs Elizabeth S.)
—Ruby M, student, b 223 Franklin.
—Solon B, grocer, 20 W Moreno av, r same. (Mrs Lestina J.)
—Theodore A, r 11 N 15th. (Mrs Louise E.)
—Thomas M, weigher Patterson Coal Mine, r Papeton. (Mrs Sadie.)
—Wm, b Union Printers' Home.
—Wm F, moved to Coffeyville, Kans.
—Wm J, piano tuner, 23 E Kiowa, r 520 E Platte av. (Mrs Ella.)
PATTERSON & FLEMING, See Fleming & Patterson, 16 E Bijou.

Pattinson Benjamin W, carp, r opp The Mansions, Manitou. (Mrs Emma A.)
Pattison Floyd, printer Colo City Iris, b 411 Lincoln av, Colo City.
—Jesse, messr Perry & Dea, b 411 Lincoln, Colo City.
—Sadie A (wid Marcus), r 411 Lincoln av, Colo City.
Patton, see also Paton and Patten.
—Albert L (Patton Realty Co), r 215 E Monument. (Mrs Frances S.)
—Alonzo L, hlpr C M Ry, r rear 426 Grant av, Colo City. (Mrs Maggie E.)
—Carrie B, housekpr, 222 N Weber.
PATTON CIGAR STORE, J E McRay & Son Proprs, 25 S Tejon, Tel Main 316.
—Frank H, clk, r Pike View. (Mrs Eda D.)
—Frank W, clk Fairley Furn Co, r 815 S Sahwatch. (Mrs Katherine.)
—Fred B, fireman C M Ry, r 1633 Hayes. (Mrs Eula G.)
—George C, mgr Fairley Furn Co, 107 E Huerfano, r 906 S Sahwatch. (Mrs Lucy.)
—John, detective Police Dept, r 219 E Cucharras. (Mrs Melvina.)
—John A, caller C M Ry, r 422 Grant av, Colo City. (Mrs Sarah E.)
—John B, clk, b Pike View.
—Joseph F, r 315 N 16th. (Mrs Cora E.)
—Kate C (wid John V), r Pike View.
—Nora, mangler Cascade Laundry, b 422 Grant av, Colo City.
PATTON PAINT CO (Newark, N J), Williams & Kintner Agts, 625 Colorado av, Colo City, Tel West 80, Home 177.
—Pearl E, student, b 215 E Monument.

GOOD HEALTH DRINK WATERS THAT ARE PURE
MINERAL WATERS DELIVERED
"El Paso" Distilled Water for Domestic Use
Pure Spring Water
J. R. BALLARD, PROPRIETOR
Headquarters, Robinson Drug Co.
TELEPHONES MAIN 4 AND 583

Haigler Realty Co. "Specialists" in San Luis Valley Irrigated Lands
Offices 1-2-3-6-8 Barnes Building 1131-2 E. Pike's Peak Avenue

The El Paso Ice & Coal Co. ARTIFICIAL ICE COLORADO'S BEST COAL EL PASO DISTILLED WATER
29 N. Tejon St. Phones 45 & 9

The El Paso Ice & Coal Co.
 ARTIFICIAL ICE
 COLORADO'S BEST COAL
 EL PASO DISTILLED WATER
 29 N. Tejon St. Phones 46 & 91

Enterprise Furniture Co.

STOVES AND RANGES 129-131 Phone Main 1264
E. HUERFANO STREET

456 PAT R. L. POLK DIRECTORY CO'S. 1910 PAU

TENTS and AWNINGS
 HOUSE TENTS A SPECIALTY
 LAWN AWNINGS HAMMOCKS
THE OUT WEST TENT & AWNING CO.
 113 I-2 N. Tejon St. Phone 1261

PATTON REALTY CO (A L Patton, W D Shemwell, I E Tyler), Real Estate, Loans, Insurance, Lands, Farms, Agents Simla Town Co, 103 E Huelfano (over 101 S Tejon), Tel Main 1990.
 —Robert B, miner Pike View Mine, b Pike View. (Mrs Jennie.)
 —Stewart S, miner, b Pike View.
 —Thomas H, eng, r 502½ E Moreno.
 —V A, hlpr C M Ry.
 —Wm M, musician, r 7 S 6th, Colo City.
 Paugh Julian J, foreman adv dept Telegraph, r 228 E Fountain. (Mrs Cordelia E.)
PAUL AUTOMOBILE CO (George H Paul), Gas, Storage and Supplies, Autos for Rent, 17 S Cascade av, Tel Main 2214. (Sec left bottom lines.)

Paul Genevieve L (wid Charles), r 616 W Platte av.
PAUL GEORGE H (Paul Automobile Co), r 418 E Cache la Poudre, Tel Main 2297. (Mrs Gavena.)
 —John W, fireman Pike's Peak Floral Co, r 909 S Sahwatch. (Mrs Christina H.)
 Paulaski John, miner Pike View Mine, r Pike View.
 Paullins George E, foreman Citizens L, H & P Co, r 809 S Sahwatch. (Mrs Viola M.)
 Paulsen Anna, b 120 Cheyenne av.
 —Carl, painter, b 206 N Chestnut.
 —Christina M (wid John), r 120 Cheyenne av.
 —Henry C, broker, r 206 N Chestnut. (Mrs Irene.)
 —Mary, clk Giddings Bros, b 120 Cheyenne av.
 Paulson Adolph E, b 139 Osage av, Manitou.
 —Dorothy R, b 139 Osage av, Manitou.
 —John B (Wm Paulson & Son), r 139 Osage av, Manitou.
 —Wm (Wm Paulson & Son), r 139 Osage av, Manitou. (Mrs Margaret.)

17 S. Cascade Avenue Telephone Main 2214

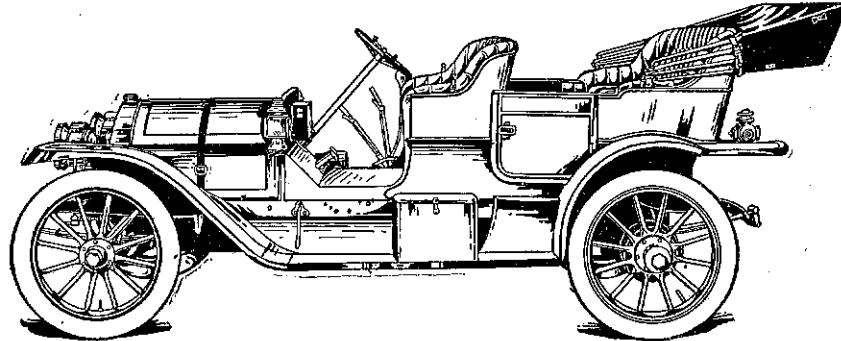

Paul Automobile Company
 Agency for the Reo, Overland and Apperson Cars

G. S. Barnes & Son 111 E. Pike's Peak Avenue
 Phone Main 60
 SPORTING GOODS

Central Business College

18-20 S. TEJON Telephone 1745 F. C. ONSTOTT, Principal
 STANDARD SYSTEMS THOROUGH COURSES COMPETENT INSTRUCTORS (See page 144)

PAU Colo. Springs, Colo. City and Manitou Directory. PEA 457

A. B. Hutchinson J. L. Columbia
MANITOU LIVERY & TRANSFER CO.
 Manitou, Colo.
 Office, 227 Manitou Ave. Stable, 111 Manitou Ave.
 Phone Manitou 9 Phone Manitou 4

Paulson Wm & Son (Wm & J B), proprs Grand View Hotel, 139 Osage av, Manitou.
 —Wm D, sec and treas Maxwell Irrigated Land Co, r 37 Brook, Manitou. (Mrs Florence G.)
 Paulus Aaron R, r 927 N Spruce. (Mrs Florence L.)
 —Emma (wid Charles F), r 2021 N Tejon.
 —Fayette I, b 927 N Spruce.
 —Viola, b 2021 N Tejon.
PAULY GEORGE W, B S, D O, Osteopathic Physician, Graduate A T Still's School of Osteopathy, Kirksville, Mo, Office 201-202-203 DeGraff Bldg, 118 N Tejon, Tel Main 1701, Hours 8 to 12 a m, 1 to 5 p m, r 1211 N Weber, Tel Main 956. (Mrs Lona E.)
PAULY LONA E, B S, D O, Osteopathic Physician, Graduate A T Still's School of Osteopathy, Kirksville, Mo, Office 201-202-203 DeGraff Bldg, 118 N Tejon, Tel Main 1701, Hours 8 to 12 a m, 1 to 5 p m, r 1211 N Weber, Tel Main 956.
 Pavlica Emil, miner Curtis Coal Mine, r Curtis P O.
 —George, miner Rapson Coal Mine, r Curtis P O.
 —Michael, miner, r Curtis P O.
 —Peter, miner Curtis Coal Mine, r Curtis P O.
 —Roy, miner Rapson Coal Mine, r Curtis P O.
 Paxton Bessie, boarding, r 626 Washington, Colo City.
 Payne, see also Paine.
 —A M E Church, 128 Pueblo av.
 —Florence, b 734 S Weber.
 —George H, lab, r 806 S Corona. (Mrs Mattie.)
 —Ivy, tchr, b 321 W Costilla.
 —John A, b 215 S El Paso.
 —Nellie W, b 1639 Colorado av.
 —Richard H, switchman, r 215 S El Paso. (Mrs Christine W.)
 —Riley S, moved to Salt Lake City.
 —Sally, laund, r 734 S Weber.
 —Vernetta, b 806 S Corona.
 —Wm, porter, rms 317 E Vermijo av.

Payran Louis C, b 136 Midland av, Manitou.
 —Mrs Phoebe J, r 136 Midland av, Manitou.
 Payton, see also Peyton.
 —Edgar, ins, r 126 E Rio Grande. (Mrs Carrie M.)
 —Ransford, lab Portland Mill, r 317 W Costilla. (Mrs Doshia J.)
 Peabody Blanche M, b 819 S Sierra Madre.
 —B S, hlpr C M Ry.
 —Charles B, r 1106 N Cascade av. (Mrs Fanny R.)
PEABODY JAMES ROYDEN, Physician and Surgeon, Office Hours 2 to 4 p m, Sundays by Appointment, 327 N Nevada av, r same, Tel Main 150. (Mrs Annie L.)
 —Ralph L, lab, r 214 W Mill. (Mrs Hazel L.)
 Peace, see also Pease.
 —David C, moved to Denver.
 Peacock Sarah E (wid John), rms 16 S Wahsatch av.
 Peak, see also Peek.
 —Charles, student, b 1703 N Royer.
 —Charlotte, tchr, b 1703 N Royer.
 —Elizabeth R, tchr, b 1703 N Royer.
 —Hawley, sampler, r 111 Red Rock av, Colo City. (Mrs Hettie A.)
 —Wm J, expman, r 1703 N Royer. (Mrs Ella V.)
 Peale, see also Peel.
 —Nancy A (wid Anderson N), r rear 17 W Rio Grande.
 Pearce, see also Pierce.
 —David M, eng M & P P Ry, r upper end Ruxton av, Manitou. (Mrs Minnie L.)
 —Edith E, clk Hibbard & Co, b 8 4th, Roswell.

THE MANSIONS HOTEL EFFERVESCENT LITHIA AND IRON WATER
 FOR PURE DRINKING WATER AND FOR MEDICINAL USE
Colorado Mineral Water Co.
 Headquarters Robinson Drug Co.
 Phones Main 4 and 583
 J. R. Ballard, Prop.

THE EVENING HERALD 30 CENTS PER MONTH
 LEADING EVENING PAPER LARGEST CIRCULATION
 Cheaper and Better Than Any Other Newspaper in Central Colorado

The El Paso Ice & Coal Co.
 ARTIFICIAL ICE
 COLORADO'S BEST COAL
 EL PASO DISTILLED WATER
 29 N. Tejon St. Phones 46 & 91

The Robinson Drug Co. THE BUSY CORNER

Finest Line of Drugs and Drug Sundries. Prompt Delivery. Phone 4

458 PEA R. L. POLK DIRECTORY CO'S. 1910 PEA

PIKE'S PEAK FLORAL CO
RETAIL FLORISTS
 Cor. Wahsatch and Platte Avenues
 Phone Main 28

Pearce Grace B, moved to Creston, Iowa.
 —Henry T, r 632 Franklin. (Mrs Orpha E.)
 —Hilda, student, b 632 N Franklin.
 —Jessie A, maid, b 632 Franklin.
 —Joshua C, moved to Creston, Iowa.
 —John A, miner, r 8 4th, Roswell. (Mrs Jane.)
 —John L, grocer, 452 W San Rafael, r 408 E San Rafael. (Mrs Stella A.)

Pearce Wm J, carp, r 1510 Manitou boul. (Mrs Laura A.)
 Pearcey Elvira, r 105 W 1st, Ivywild.
 —George S, driver Cloverdale Dairy, b 1510 S Nevada av.
 —James W, driver, b 9 Noni.
 —John W, policeman, r 1510 S Nevada av. (Mrs Nina M.)
 —Samuel, r 9 Noni. (Mrs Serilda.)
 —Wade J, tmstr Union Ice and Coal Co, b 9 Noni.
 Pearl Augusta D (wid B Frank), b 1608 N Tejon.

PEARL LAUNDRY CO, O E Buchmann Pres and Mgr, A E Evanson V-Pres, J W Gilles Sec and Treas, 15 W Bijou, Tel Main 1085.
 —Maggie, r rear 309 S Cascade av.

PEARL MARKET, R G Harrison Propr, Fish, Oysters, Poultry, Game, Canned Goods, Pickles, Vegetables, Fresh and Cured Meats, 123 N Tejon, Tel Main 437.

PEARL MARKET

Good Things To Eat
 Fish, Poultry and Game In Season

Phone Main 437 123 N. Tejon Street Colorado Springs

Pearce Leo S, clk C S Dry Goods Co, b 419 W San Rafael.
 —Leonard E, driver Patterson Coal Mine, b 8 4th, Roswell.
 —Mary I, b 521 Mesa rd.
 —Myrtle M, domestic, 210 S El Paso.
 —Mrs Nettie A, b 718 N Corona.
 —Samuel J, b Union Printers' Home.
 —Sarah C (wid George J), furn rms, 415 E Pike's Peak av.
 —Stella A, b 415 E Pike's Peak av.
 —Thomas H, driver Hemenway Gro Co, b 632 Franklin.
 —Thomas W, miner, r 322 S Conijos. (Mrs J Ella.)
 —Wallace B, hlpr C M Ry, r 419 W San Rafael. (Mrs Nellie.)

Pearson, see also Peirson, Person and Pierson.
 —Albert C, music tchr, 27 E Cache la Poudre, r same.
 —Charles, sec and treas J C St John P & H Co, r 1504 N Weber. (Mrs Ella B.)
 —Elmer, hostler Rock Island Lines, r 2004 N Chestnut. (Mrs Annette.)
 —Florence F, student, b 923 Jackson, Colo City.
 —Frank E, mach C M Ry, b 9 Lincoln av, Colo City.
 —Glenn, student, b 431 W 1st, Ivywild.

Paul Auto Co. 17 S. Cascade Ave.
 Telephone 2214
CARS FOR RENT DAY OR NIGHT

Tompkins Roofing Co. Metal Slate Tile

FRANK TOMPKINS, Manager
 REAR GAZETTE BUILDING
 TELEPHONES MAIN 614 AND 1751
 Cornice Work Metal Ceilings

PEA Colo. Springs, Colo. City and Manitou Directory. PEC 459

Pearson Gustav, lab U S R & R Co, r 909 Washington av, Colo City.
 —Haddie L, rms 301 Beacon, Roswell.
 —Harry, eng A T & S F Ry, r 414 E Vermijo av. (Mrs Gertrude.)
 —Isaac, miner Rapson Coal Mine, r 526 High. (Mrs Jennie M.)
 —Lottie, b 2004 N Chestnut.
 —Lucie, maid, 1335 N Tejon.
 —Marion H, lab U S R & R Co, r 9 Lincoln av, Colo City. (Mrs Julia A.)
 —Maude M, mangler C S Laundry, b 9 Lincoln av, Colo City.
 —Merideth A, lab, b 818 Rosita av, Colo City.
 —Oliver H, lab, b 932 Jefferson, Colo City.
 —Rachel (wid Morton M), b 818 Rosita av, Colo City.
 —Raymond, lab, b 431 W 1st, Ivywild.
 —Richard, mason, r 221 S Wahsatch av. (Mrs Victoria.)
 —Robert, b 221 S Wahsatch av.
 —Robert W, barber J H Paquin, rms 514 1/2 Colorado av, Colo City.
 —Roy C, clk Wagner-Stockbridge Merc & Drug Co, b 818 Rosita, Colo City.
 —Simon P, fireman U S R & R Co r 818 Rosita av, Colo City. (Mrs Marguerite.)
 —Wallace P, fireman, r 308 W Fountain. (Mrs Orpha D.)
 —Walter F, barber C M Lemley, r 923 Jackson, Colo City. (Mrs Nellie M.)
 —Zitta (wid Grant J), r 431 W 1st, Ivywild.
 Peartree Mrs V. Eva, r 25 N Corona.
 Pease, see also Peace.
 —Mrs Jeannette R, r 719 N Cascade av.
 —Katherine, student, b 944 N Walnut.
 PEASE LOUIS A, Architect, 59 P O Bldg, Tel Red 353, r 944 N Walnut, Tel Black 424. (Mrs Ada W.)
 —Marguerite R, tchr Columbia School, b 719 N Cascade av.

Pease Thomas C, investments, 113 E Kiowa, r 815 N Cascade av. (Mrs Florence H.)
 —Winifred C, visitor Associated Charities, rms 944 N Walnut.
 Peaslec Gertrude (wid Wm H), r 615 1/2 W Platte av.
 —Wm H, died Dec 19, '09, age 36.
 Peasley Frank, washer Eclipse B & S Stables, rms 303 W Mill.
 —Wm M, tmstr, r 307 S Institute. (Mrs Laura S.)
 Peavey Mrs Angenette U died Feb 2, '10.
 PEAVY JOSEPHINE L, Physician, Office Hours 2 to 4 p m and by Appointment, 724 N Tejon, r same, Tel Main 508.
 Pebbles Helen, nurse, 101 W Cheyenne rd, b same.
 —Jerome F, wool grower, r 101 W Cheyenne rd. (Mrs Julia A.)
 —Julia E, student, b 101 W Cheyenne rd.
 Pechman Oliver W, bkbnr Out West P & S Co, rms 320 N Tejon.
 Peck Edward S, chf clk C M Ry, r 1124 N Cedar. (Mrs Anna B.)
 —Ellen M (wid Edward Q), r 336 N Pine.
 —Ethel M, domestic, b 732 S Wahsatch av.
 —Frank G, pres Portland Gold M Co, r 917 N Nevada av. (Mrs Mary A.)
 —George T, carp, r rear 941 E Costilla. (Mrs Talitha.)
 —Isaac, lab, r 732 S Wahsatch av. (Mrs Ethel.)
 PECK JOHN W, Wagon Yard and Corral, Livery, Feed, All Kinds of Vehicles and Harness and Saddles Bought and Sold, Also Horses and Mules in Any Quantity, rear 118 S Nevada av, or rear 117 S Tejon, Tel Black 354, r same.
 —Mrs Katherine, r 100 Waltham av, Manitou.
 —Lucinda D (wid Arthur), r 618 N Nevada av.
 —Luther M, tmstr, rms 727 E Pike's Peak av.

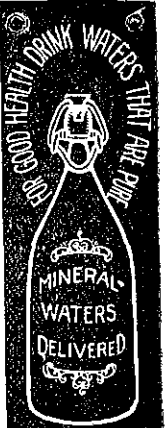

Colorado Mineral Water Co.
 "Everything in Mineral Water"
 Headquarters, ROBINSON DRUG CO.
 J. R. BALLARD, PROPRIETOR
 Telephone Main 4 & 583

"The Name a Guarantee of Quality"

Otis Elevators

1609-13 Glenarm St. Denver, Colorado

The El Paso Ice & Coal Co.
 ARTIFICIAL ICE
 COLORADO'S BEST COAL
 EL PASO DISTILLED WATER
 29 N. Tejon St.
 Phones 46 & 81

Chris Pedersen Jobbing and Shop Work

Rear 20 E. Bijou Tel. Main 1639

460 PEC R. L. POLK DIRECTORY CO'S, 1910 PEI

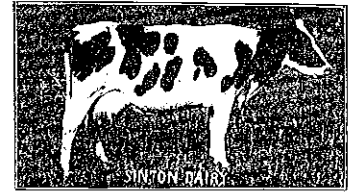

Peck Lydia A (wid Wallace H), r 404 N Pine.
 —Merritt E, tmstr Rocky Mtn T & T Co, r 1020 W Cimarron. (Mrs Dora.)
 —Nellie A, b 1634 Grant av.
 —Sarah C (wid Isaac L), r 1634 Grant av.
 —Sarah J, b 1634 Grant av.
 —Wallace H, died Oct 26, '09, age 67.
 —Walter D, lab, b 100 Waltham av, Manitou.
 —Wm, motorman C S & I Ry, r 521 S Tejon.
 Pecover George, millwright, r 611 N Spruce. (Mrs Evaline.)
 —Lena S, student, b 611 N Spruce.
 Pedersen, see also Petersen.
PEDERSEN CHRIS, Contractor and Builder, Jobbing of All Kinds, Shop Work a Specialty, rear 20 E Bijou, Tel Main 1639, r 712 S Nevada av. (Mrs Laura.) (See left top lines.)

Pedersen John, shoemkr 107 E Cache la Poudre, r 937 Washington av. (Mrs Christina.)
 —Selma, domestic, 1110 N Tejon.
 —Theodore, baker, b 937 Washington av.
 Peek, see also Peak.
 —Winfield, motorman C S & I Ry, rms 521 S Tejon.
 Peel, see also Peale.
 —Chester, student, b 730 E Moreno av.
 —John L, tmstr El Paso I & C Co, r 730 E Moreno av. (Mrs Josephine E.)
 —Olga J (wid Theodore), r 510 S El Paso.
 Peeples, see Peoples.
 Peerman Lida F (wid Wm D), nurse, 316 W Bijou, r same.
 Peery Effie B, music tchr, 316 N Nevada av, rms same.
 —Grant C, tmstr Monument Valley Coal Co, b 506 S Nevada.
 Peifer, see also Pifer.
 —Elisha A, trav agt, r 14 Ramona av. (Mrs Gertrude E.)
 Peiffer Peter J, clk Fred S Tucker Furn Co, r 323 E Cucharras. (Mrs Grace F.)
 Peinvich Elizabeth, domestic, 1414 N Nevada av.

CHRIS PEDERSEN

Contractor and Builder
Jobbing and Repair Work

Rear 20 East Bijou Street Colorado Springs, Colo.
 Phone Main 1639 Res. 712 S Nevada Ave

Pedersen Clarence E, student, b 937 Washington av.
 —John, carp, r 623 N Nevada av. (Mrs Elsie.)
 Peirson, see also Pearson and Pearson.
 —Florence, student, rms McGregor Hall.

The H. A. Gaebel Engraving Co.
 MAKERS OF GOOD CUTS FOR PRINTING PURPOSES
 412 1-2 SANTA FE AVE. PUEBLO, COLO. PHONE UNION 761

Burgess 112 North Tejon Street

FINE CONFECTIONERY
 OUR OWN MAKE

PEL Colo. Springs, Colo. City and Manitou Directory. PEN 461

Pelling George E, pattern mkr, r 315 1st. (Mrs Bertha M.)
 —Glen A, student, b 315 1st, Colo City.
 Pelouze Mrs Ellen, b 15 E Cache la Poudre.
PELTA CHARLES (Pelta Dry Goods Co), r 1205 N Nevada av, Tel Main 2413. (Mrs Ida M.)
PELTA DRY GOODS CO (Louis J, Charles and Henry J Pelta), James P Foster Mgr, Proprs Pelta's Department Store, 125-131 S Tejon, Tel Main 651. (See adv.)
PELTA HENRY J (Pelta Dry Goods Co), b 409 N Tejon, Tel Main 1330.
 —Juanita, b 315 E San Rafael.
PELTA LOUIS J (Pelta Dry Goods Co), r 315 E San Rafael, Tel Main 1055. (Mrs Harriet.)
 —Lucille M, b 1205 N Nevada av.
 —Milton L, b 315 E San Rafael.
 —Mrs Nettie, died Oct 26, '09, age 39.
 —Ralph W, student, b 409 N Tejon.
PELTA'S DEPARTMENT STORE, Pelta Dry Goods Co Proprs, 125-131 S Tejon, Tel Main 651. (See adv.)

Pender Anna nurse, 319 E Bijou, rms same.
 —Richard J, moved to Denver.
 Pendergast, see Prendergast.
 Pendleton Cora, rms Antlers Hotel.
 Penfield Henry R (Smiley & Penfield), r upper end Ruxton av, Manitou.
 Pennington, see also Pennington.
 —Ernest A, tillerman Truck Co No 1, b 915 E Costilla.
 —Wm G, woodwkr H C Loesch r 915 E Costilla. (Mrs Sarah A.)
 Penley Rev Vincent O, rector Church of the Good Shepherd r 112 N 3d, Colo City. (Mrs Sarah H.)
 Penman Agnes P, b 1505 N El Paso.
 —David D, r 1505 N El Paso. (Mrs Euphemia.)
 —D Duncan, miner Rapson Coal Mine, b 1505 N El Paso.
 —Elizabeth S, b 1505 N El Paso.
 —Janet D, b 1505 N El Paso.
 Penn Lenora, domestic, 1129 N Nevada av.
PENN MUTUAL LIFE INS CO (of Philadelphia), Chas P Bennett Agt, 5 E Pike's Peak av.

PELTA'S DEPARTMENT STORE

UNDERBUYERS and UNDERSSELLERS
Dry Goods, Millinery, Suits, Cloaks
House Furnishings, Etc.

125-127-129-131 S. Tejon St. P. O. Box 743 Tel. Main 651

Peltier Mrs Blanch, propr The St Charles, furn rooms, 117½ S Tejon.
 Pemberton Charles, r 211 N Cascade av. (Mrs Lucy.)
 Pence Thomas O, clk Charles Voss, r 421 S Weber. (Mrs Della P.)

PENNELL GEORGE W, V-Pres Brown Lumber Co, r Atchison, Kans.
 Penney Clyde A, frt Citizens L, H & P Co, r 611 N Prospect. (Mrs Harriet E.)
 —Fannie, b 202 Cheyenne boul.

The Hyde Paper Co. 100-102 S. Victoria Ave., Pueblo, Colo.

The Paper for This Book Furnished by Us

FOR GOOD HEALTH DRINK WATERS THAT ARE PURE

"El Paso" Distilled Water
 Colorado Mineral Water Co.
 J. R. BALLARD, PROPRIETOR
 Pure Spring Water for Domestic Use
 Headquarters, Robinson Drug Co.
 TELEPHONES MAIN 4 AND 583

**DUNLAP HATS
STETSON HATS
HAWES HATS**

Robbins
ON THE CORNER

462 PEN R. L. POLK DIRECTORY CO'S. 1910 PER



The El Paso Ice & Coal Co.
 ARTIFICIAL ICE
 COLORADO'S BEST COAL
 EL PASO DISTILLED WATER
 29 N. Tejon St. Phones 46 & 91

Pennington, see also Penington.
 —Edward D, emp Citizens L, H & P Co, b 812 W Huerfano.
 —Isaac, hlpr C M Ry, r 619 S 2d, Colo City. (Mrs Nora.)
 —Judson, miner, r 2 Ash, Colo City. (Mrs Emma.)
 —Lucy, b 2 Ash, Colo City.
 —Mary, b 2 Ash, Colo City.
 —Nathan E D, stoker C S L & P Co, r 812 Colorado av.
 —Ola, b 1135 Custer av.
 —Mrs Sarah H, r 408 S Wahsatch av.
 Pennock Charles D, r 211 1st East Nob Hill. (Mrs Katherine.)
 Pennywitt Earl, stonectr, rms 329 S Wahsatch av.
 Penrod Edward W, bkpr, r 121 E Las Animas. (Mrs Minnie W.)
 —Laura, b 312 E Las Vegas.
 Penrose Spencer, 301 Mining Exch Bldg, r 30 W Dale. (Mrs Julia.)
 Pentacost Rose, maid, 2 Latonia Apts.
 Pentecostal Rescue Evangelist, Rev W H Lee, editor, Rev C B Harvey, asst editor, 25 W Huerfano.
 Penwell Albert S, candymkr El Paso Candy Mfg Co, r 402 S Tejon. (Mrs Blanche L.)
 —E S, b Union Printers' Home.
 People's M E Church, St Vrain s e cor Royer.
 —Mission Bible School, 23 W Huerfano.
 —Mission Church, 27 W Huerfano.
PEOPLE'S NAT FIRE INS CO (of Philadelphia), Christopher & Sneafor Agts, 36 First Nat Bank Bldg.
 Peoples Arthur J, clk W L Sagerser, r oor S Nevada av. (Mrs Lulu.)
 —Susan C (wid George), b roor S Nevada av.

Pepper Harry, porter J H Paquin, rms 514 1/2 Colorado av, Colo City.
 —Hubbell, real est 30 Midland Blk, r 324 S Nevada av. (Mrs Orra E.)
 —Raymond E, clk Pike's Peak B & P Co, r 313 W Bijou. (Mrs Grace E.)
 Perbulia Charles, lab, b 705 S 5th, Colo City.
 —John (Giessing & Perbulia), b 705 S 5th, Colo City.
 —Susie M (wid John), r 705 S 5th, Colo City.
 Percival Henry S, bkpr El Paso Lbr Co, r 517 E San Miguel. (Mrs Elizabeth N.)
 —Luthera M, clk W N Burgess, b 517 E San Miguel.
 —Marguerite E, student, b 517 E San Miguel.
 —Stanley H, student, b 517 E San Miguel.
 Perdue Robert R, repr Weber Cycle and Supply Co, r 830 E Moreno av. (Mrs Stella.)
 Perine, see Perrine.
PERKEY IRVIN M (Arterburn & Perkey), rms 701 Colorado av, Colo City, Tels White 34, Home 108.
 Perkins Alice E, student, b 1403 S Tejon.
 —Alta L, b 1331 N Tejon.
 —Cora B, tchr Garfield School, b 1331 N Tejon.
 —Crockery Co (Frank A Perkins), 120 N Tejon.
 —Ellen G, b 312 N Cascade av.
 —Ephraim G, r 312 N Cascade av. (Mrs Martha.)
 —Ernestine A, student, b 336 N Pine.
 —Florence E, b 1403 S Tejon.
 —Frank A (Perkins Crockery Co), r 1403 S Tejon. (Mrs Ada G.)
 —Fred M, driver Elite Laundry, r 106 N Chestnut. (Mrs Clara M.)
 —Hall, n s Cache la Poudre bet Tejon and Cascade av.
 —Harry A, janitor Citizens L, H & P Co, r 418 E Cucharras. (Mrs Lizzie M.)
 —James H, lab, r 344 E Las Vegas. (Mrs Amy V.)

H. A. SCURR Real Estate & Loans

Money to Loan on Chattel
 Tel. Black 732 20 S. Tejon St. NOTARY PUBLIC

PER Colo. Springs, Colo. City and Manitou Directory. PER 463

Perkins James P, student, b 1403 S Tejon.
 —Lucius C (Perkins, Morton & Co), r 1105 N Weber. (Mrs Mary E.)
 —Mary V (wid Albert N), r 1331 N Tejon.
PERKINS, MORTON & CO (L C Perkins, R F Morton), Brokers, Real Estate, Loans and Insurance, Members Colo Springs Mining Stock Assn, 7 S Tejon, Tel Main 378.
PERKINS PLINY H, Physician and Surgeon, Suite 207 Hagerman Bldg, Tel Main 417, Hours 10 to 12 a m, 4 to 5 p m, r 1629 Wood av, Tel Main 553. (Mrs Sylvia S.)
 —Richard E, mining, rms 336 N Pine. (Mrs Adelaide E.)
PERKINS-SHEARER CLOTHING Co, W A Perkins Pres, H J Weisbrod V-Pres, J P Shearer Sec and Treas, Clothing, Men's and Boys' Furnishings and Shoes, 8 N Tejon, Tel Main 721.
 —W Arthur, pres Perkins-Shearer Clo Co, r 1219 N Tejon. (Mrs Emily V.)
 Perley Clara C, student, b T A Perley.
 —Thomas A, r Main n e cor Monument, Nob Hill. (Mrs Mary C.)
 Pero Arthur W, molder, b 21 W Las Animas.
 —Edward C, moved to Pueblo.
 —Joseph, hlpr J C St John P & H Co, b 21 W Las Animas.
 —Mrs Victoria M, r 21 W Las Animas.
 Perrine Alvin, saloon, 512 Colorado av, Colo City, r 209 Monroe, Colo City. (Mrs Isabel T.)
 Perringer M Kate, b 1510 Colorado av.
 Perron Margaret, maid M W Sanitarium.
 Perry, see also Parry.
 —Augustus L (Perry & Dea), r 830 Colorado av, Colo City. (Mrs Julia A.)
 —Bernice N, collr, b 207 N Corona.
 —Chadwick J, student, b 315 E St Vrain.
 Perry Charles E, brkman C M Ry, r 414 Grant av, Colo City. (Mrs Cora C.)
 —Clarence A, lab, b 215 Washington, Colo City.
 —Clarence E, bkpr Citizens L, H & P Co, b 315 E St Vrain.
 —Edith M, bkpr Nat Realty Co, b 315 E St Vrain.
 —Fitzhugh L, clk Kaufman & Co, rms 329 N Nevada av.
 —Geneva C, b 207 N Corona.
 —George B, mining, r 315 E St Vrain. (Mrs Cora C.)
 —George C, miner, r 1707 N Royer. (Mrs Nellie.)
 —George M, mining, b 315 E St Vrain.
PERRY GEOGE W, V-Pres Interstate Inv & Realty Co, r 207 N Corona. (Mrs Bertha L.)
 —Hazel, student, b 1707 N Royer.
 —Hubert W, student, b 315 E St Vrain.
 —John, hlpr U S R & R Co, r r blk w of Adams Crossing. (Mrs Anna.)
 —Lena, cashr Citizens L, H & P Co, b 315 E St Vrain.
 —Mildred L, clk Colo Tel Co, r 207 N Corona.
 —Pernelia (wid Wm), rms 227 E Cucharras.
 —Ruth M, student, b 207 N Corona.
 —Mrs Winifred G, tchr Colo Coll, b 315 E St Vrain.
 —Woodson T, harnessmkr Colo Leather Gds Co, r 1304 Colorado av. (Mrs Bessie.)
 —& Dea (A E Perry, M M Dea), meats, 513 Colorado av, Colo City.
 Perryman Ara B, stenog Board of Education, b 1809 N Tejon.
 —Silas W, r 1809 N Tejon. (Mrs Rebecca J.)
 Persinger Amos W, tkt agt D & R G R R, r 1615 N Weber. (Mrs Susie E.)
 —Isaac A, moved to Moline, Kan.
 —Louis H, musician, b 1615 N Weber.
 —Mrs Susie E, music tchr, 1615 N Weber, r. same.

The Mansions Hotel Effervescing Lithia and Iron Water
 for Pure Drinking Water and for Medicinal Use
Colorado Mineral Water Co.
 J. R. Ballard, Prop.

THE WATERMAN PRESS Main 1154
 112 EAST CUCHARRAS STREET
 A. B. WATERMAN, PROP. PRINTED THIS DIRECTORY

WEBER CYCLE and SUPPLY COMPANY
 Hall's Safes and Vault Work
 All Kinds of Tires
 Rubber Stamps, Keys, Etc.
 6 E. Iowa St. Phone Main 466

ALEX. MACKENZIE 21 E. Bijou Street Telephone Main 1193
Merchant Tailor

The El Paso Ice & Coal Co. ARTIFICIAL ICE COLORADO'S BEST COAL EL PASO DISTILLED WATER
29 N. Tejon St. Phones 46 & 91

464 PER R. L. POLK DIRECTORY CO'S. 1910 PET

Person, see also Pearson, Peirson and Pierson.
 —Dwight S, tinner C E Taylor, r 517 N Wahsatch av. (Mrs Anna S.)
 —Francis, cook Antlers Hotel, r 203 N Walnut. (Mrs Louise.)
 —Mrs Matilda, r rear 17 W Boulder.
 —Wendla, domestic 1343 N Nevada
 Persons, see also Parsons.
 —Benjamin S, stenog, b 824 Lincoln av, Colo City.
 —I Edwin, tmsr, r 824 Lincoln av, Colo City. (Mrs Jennie.)
 —W Glen, millman, b 824 Lincoln av, Colo City.
 Pest House, see County Isolation Hospital.
 Petek John, millman U S R & R Co.
 Petereit Fred A, ruler Out West P & S Co, rms Hotel Cheyenne.
PETERS A HERMAN, Physician and Surgeon, 207-208 Colo Bldg, Tel 1752, Hours 10 to 11:30 a m, 2 to 5 p m, r 10 S 8th, Tel Main 1717, Hours 6:30 to 7:30 p m. (Mrs Ella C.)
 —Clarence E, rms M W Sanitarium.
 —Ernest J, r rear 607 E St Vrain. (Mrs Clyta.)
 —Fred, rms 303 W Mill.
 —Lucy, laund 1205 Wood av.
 —Oliver C, student Central Bus Coll, b 704 N High.
 Petersen, see also Pedersen.
 —Andrew T (A Petersen & Co), r 122 S 14th. (Mrs Johanna D.)
 —Anders, shoemkr J C Petersen, b 738 E Cache la Poudre.
 —A & Co (A T Petersen), blksmith, 19 Post Office pl.
 —Emily M, moved to Portland, Ore.
 —Jens C, propr Modern Shoe Repr Shop, 121 E Kiowa, r 738 E Cache la Poudre. (Mrs Wilhelmina.)
 —Jens F, jeweler, r 820 N Prospect. (Mrs Alma.)
 —Ole, rms 111 E Huerfano.
 —P M, moved to Leadville, Colo.
PETERSON ALBERT, Propr San Rafael Saddle & Boarding Stables, 217 E San Rafael, r same, Tel Main 781. (See adv.)
 Peterson Arthur, cement, r 427 Rosita av, Colo City. (Mrs Hulda.)
 —Carl O, cook, r 428 N Walnut. (Mrs Tillie.)
 —Caroline M (wid Alfred), b 7 N 7th.
 —Christina E, b 326 Main, Colo City.
 —Clement J, lab, r 606 S Sierra Madre. (Mrs Agnes.)
 —Edwin, lab, b 741 N Walnut.
 —Edwin W, plmbr Barnes-Stephens P & H Co, r 716 N Walnut. (Mrs Hannah A.)
 —Ella, rms 226 E St Vrain.
 —Emma H (wid Edward D), r 706 E Willamette av.
 —Ernest R, barber E S Rodocker, r 413 N Wahsatch av. (Mrs Selma C.)
 —Felix A, moved to Woodhull, Ill.
 —Frank M, miner, r 332 Adelaide pl.
 —Rev Frithiof J, pastor Swedish Evangelical Mission Church, r 1106 E Moreno av. (Mrs Nanny M.)
 —Gustave, trammer U S R & R Co, r 909 Washington, Colo City.
 —Mrs Hattie J, moved to Fort Collins, Colo.
 —Hilda, maid, 1215 N Nevada av.
 —Hilma, cook, 1927 Wood av.
 —Ida, domestic Union Printers' Home.
 —Ida M, maid, 1918 N Tejon.
 —James, moved to Portland, Ore.
 —John W, millman Portland Mill, r 326 Main, Colo City. (Mrs Pearl B.)
 —Joseph F, millman, b 515 Main, Colo City.
 —Louise M (wid Andrew J), r 315 S Hancock av.
 —Mrs Myrtle A, laund, b 320 S Conejos.
PETERSON OLE (Colorado Springs Paving & Tile Co), 305 De Graff Bldg, rms same.
 —Oscar, lab, r 915 Lincoln av, Colo City. (Mrs Emma S.)
 —Peter, mason, r 384 Manitou av, Manitou.
 —Wm A, foreman Colo Tel Co, r 828 E Cache la Poudre. (Mrs Harriet B.)
 Petriko John, millman, r 530 Howbert, Colo City. (Mrs Catherine.)

Kaufman's The Store of the People
EVERYTHING FOR EVERYBODY Phone Main 467

PET Colo. Springs, Colo. City and Manitou Directory. PHI 465

J. D. HILTBRAND
THE HIGH GRADE
Mehlin Pianos
125 1-2 N. Tejon Tel. Main 913

Pettigrew Gertrude, student, rms McGor Hall.
 —James J, moved to Monument, Colo.
 —Todd M, student, rms 831 N Cascade av.
 Pettingell Cutting, insp, r 124 N Corona. (Mrs Daisy O.)
 —Frank H, broker, r 11 West View pl. (Mrs Medora A.)
 Pettis Hiram, r 9 Calvert av, Colo City. (Mrs Lydia.)
 Pettit Anna, domestic, 1710 N Cascade av.
 —Ella, rms 315 N Weber.
 —Harry A, bkpr Golden Cycle Mill, rms 16 Everhart Blk.
 —Henry W, pressman, b 1826 Washington, Colo City.
 —Lee, carp, r 220 E Jefferson. (Mrs Belle.)
 —Wylls E, moved to Buffalo, N Y.
 Pettus Myrtle M, student, b 539 E Costilla.
 —Reuben, carp, r 539 E Costilla. (Mrs Lucy.)
 Pestorff Albert C (Nat Com Co), rms 10 Everhart Blk.
 Pew D Fred, tmstr Rocky Mtn T & T Co, r 409 E Vermijo av. (Mrs Maude.)
 —Edgar G, rms 512 N Spruce.
 Peyreton Caesar, cook Louis Clausen, rms 3 1/2 W Huerfano.
 Peyser George, broker, 3 O'Brien Bldg, r 124 E Costilla. (Mrs Malvina.)
 —Wm J, jeweler, 31 S Tejon, r 210 E Uintah. (Mrs Pattie.)
 Peyton, see also Payton.
 —Everett C, lab, b 315 Cameron av.
 —Scott, tab, r 315 Cameron av. (Mrs Sarah S.)
 Pfaefflin Wm, hlpr M W Sanitarium.
 Pfeffer Abraham N, student, b 422 E Cache la Poudre.
 —Ethel, b 422 E Cache la Poudre.
 —Joseph, trav agt, b 422 E Cache la Poudre.
 —Wm N, clk M K Myers, r 422 E Cache la Poudre. (Mrs Regina.)
 Pharr, see also Farr.
 —Anna M, nurse, 120 E Espanola.
 Phebus Alfred, news agt, rms 24 N Weber.
 —George S, carp, r 24 N Weber.

Phelan Daniel W, eng C M Ry, r 111 Colorado av, Colo City. (Mrs Maude E.)
 —John H, repr C M Ry, rms 15 E Cucharras. (Mrs Margaret.)
 —J H, r 226 Monroe, Colo City.
 —Ruth L, domestic, 1223 N Institute.
 —Vincent D, meatctr, r 112 Colorado av, Colo City. (Mrs Lula.)
 Phelps Andrew J, r 410 N 15th. (Mrs Isabelle A.)
 —Charles F, r 615 Franklin. (Mrs Gertrude M.)
PHELPS DINING ROOM & BAKERY, Metta Ballew Propr, First-Class Meals at Reasonable Rates, 109-111 E Bjou, Tel Main 560.
 —Lydia B (wid Loren), furn rooms, 524 E Huerfano.
 —Mrs Mary B, moved to Denver.
 —Merritt L, asst supt C M Ry, r 305 Monroe, Colo City. (Mrs Maggie.)
 —Parker E, eng, b 410 N 15th.
 —Paul J, supt, b 410 N 15th.
PHENIX INS CO (of Brooklyn), Wills, Spackman & Kent Agts, 13 E Pike's Peak av.
 Phi Gamma Delta Fraternity, 817 N Cascade av.
 Phifer Mrs Clara, r 141 Osage av, Manitou.
 —Harvey L, student, b 141 Osage av, Manitou.
 —Sherman, died Jan 2, '10, age 42.
PHILADELPHIA UNDERWRITERS (of Philadelphia, Pa), C D Hopkins Agt, Lobby Mining Exch Bldg.
 Philippe Wm L, barber H S Jordan, rms 116 N 5th, Colo City.
 Phillips Charles C, moved to Maitland, Mo.
 —Clare N, student, rms 930 N Weber.

GOOD HEALTH DRINK WATERS THAT ARE PURE

MANITOU UTE CHIEF SODA WATER
 DELIVERED FRESH FROM THE SPRING DAILY
 Colorado Mineral Water Co.
 Headquarters Robinson Drug Co.
 J. R. Ballard, Prop. Phones Main 4 and 583

Good Health is Wealth and the essentials to good health are contained in good Pure Foods. You can buy this kind at
The HEMENWAY GROCERY CO.
 115 South Tejon 1201 North Weber

3rd Floor Opera House Block

 Commercial Shorthand and Property of Typewriting Courses
PUBLIC LIBRARY
 Colorado Springs, Colo

The BROWN LUMBER CO.

20 to 32 W. Vermijo Ave.
Telephone Main 102

LUMBER and PLASTERING MATERIAL
BUILDERS' HARDWARE

466 PHI R. L. POLK DIRECTORY CO'S. 1910 PIC

**DON'T PAY RENT
BUY**
AND BE ONE OF US
PIKE'S PEAK REALTY CO.
5 1-2 N. Tejon St. Over Busy Corner

PHILLIPS CLYDE C., Sec and Mgr
Phillips-Smith Drug Co, 117 S Tejon,
Tel Main 475, r 215 N Cascade av.

- Dean A, moved to Logan, Kans.
- Edward, moved to St Joseph, Mo.
- Edwin C, rms 215 E Vermijo av.
- Edwin H, r 414 Manitou av, Manitou.
(Mrs Rebecca C.)
- Elmer W, b 1331 Colorado av. (Mrs
Frances M.)
- Eric L C, nurse, b 1317 S Tejon.
(Mrs Bessie E.)
- Eva L, moved to Logan, Kans.
- Frank E, clk County Treas, r 1519
Grant av. (Mrs Gertrude F.)
- George W, miner, b 223 Crescent av.
- Gertrude, clk Kaufman & Co, b 23 E
Platte av.
- Isaac E, barber James Howard, r 525
W Bijou. (Mrs Sallie.)
- James W H, cook Thornton & Fields,
rms 205 S Nevada av.
- John B, teas, 1122 Grant av, r same.
(Mrs Florence E.)
- Martha E, student, rms Bemis Hall.
- Raymond, fireman Colo School for D
and B, r 1221 E Boulder. (Mrs
Gertrude M.)
- Robert R, millman Portland Mill, r
906 S Conejos. (Mrs Rose.)
- Rossie C, b 2219 N Nevada av.
- Sadie, maid, 133 N Weber.
- Scott, lab, rms rear 126 W Cimarron.

PHILLIPS-SMITH DRUG CO. C
E Smith Pres, Clyde C Phillips
Sec and Mgr, 117 S Tejon, Tel
Main 475. (See adv.)

- Phillips T, eng Danville Coal Mine.
- Wm, lab, r 618 N Pine. (Mrs Lou.)
- Winfield S, lab, r rear 126 W Cimarron.

Philow Fred S, driver Gem Toilet &
Laundry Co, r 828 S Cascade av.
(Mrs Jessie.)

-Joseph A, clk J E McRay & Son, r
517 W Pike's Peak av. (Mrs Emma P.)

-Wm F, moved to Los Angeles.

Philpot Alice M, b rear 817 S Sahwath.

-Irma, maid, 1317 N Tejon.

-Melva L, r rear 817 S Sahwath.

PHOENIX INSURANCE CO (of
Hartford, Conn), Colo Inv & Realty
Co Agts, 7 N Tejon.

PHOENIX MUTUAL LIFE INS
Co (of Hartford, Conn), H A Scurr
Agt, 20 S Tejon.

PHOENIX MUTUAL LIFE INS
Co (of Hartford, Conn), A E Thomas
Dist Mgr, 400 Exch Nat Bank Bldg.
Picault Edward J, pkr, r 306 S Weber.
(Mrs Mary.)

Pick Alfred, r 509 N Tejon. (Mrs
Amelia.)

-Daisy S (Misses Pick), b 509 N Tejon.

-Edith M (Misses Pick), b 509 N Tejon.

-Elsie E (Misses Pick), b 509 N Tejon.

-Jennie L (Misses Pick), b 509 N Tejon.

-Misses (E M, J L, D S, E E), dress
mkrs, 509 N Tejon.

-Phillip A, huckster, b 509 N Tejon.

-Wm A, poultry breeder, 914 W Cheyenne rd, r same.

Pickard James A (Osincup & Pickard),
rms 422 E Huerfano.

Picken C A, student, b 327 N Tejon.

-Lillian, student, rms McGregor Hall.

Pickens Elmer T, lab, b 225 E Fountain.

-Fred G, sub Hose Co No 1, r 17 E Vermijo av. (Mrs Laura E.)

-Joseph H, driver, r 508 S Sierra Madre. (Mrs Katherine.)

Pickering Martin, lab, r 1014 Colorado av., Colo City. (Mrs Alice.)

Pickett Bessie, b 30 W Cache la Poudre.

-Claude F, driver **SINTON-RUSTIC HOME DAIRY CO.**, r 839 E Costilla. (Mrs Florence C.)

E. G. PASTER Contractor and Builder

Shop 4 E. Kiowa St. Phone 801
Residence Phone 987

PIC Colo. Springs, Colo. City and Manitou Directory. PIE 467

Pickett Francis E, painter Valentine Sargent, r 219 S Institute. (Mrs Lillie D.)

-Mrs Hulda M, moved to Glen Elder, Kans.

-Jesse, b 30 W Cache la Poudre.

-John A, tmstr, b 219 S Institute.

-Loyal G, student, b 219 S Institute.

-Robert A, cashr Grier's Hottel, r 30 W Cache la Poudre.

-Robert J, r 30 W Cache la Poudre. (Mrs Sallie H.)

-Walter R, lab M W Sanitarium, b 219 S Institute.

DEICHMANN & DOUGLAS

We Make All of Our
TRUNKS

Phone Main 1593 Ill N. Tejon

PIERCE FRANK D (Pierce Printing Co), r 615 N Spruce. (Mrs Anna L.)

-George D, moved to Kansas City, Mo.

-Henrietta, b 832 W Bijou.

THE PHILLIPS-SMITH DRUG CO.

CLYDE C. PHILLIPS, MANAGER

Pure Drugs, Toilet Articles, Sundries
Imported and Domestic Cigars
Cameras and Supplies

After the Band Concert, visit Our Soda Fountain. All the Latest Drinks Served Here. Full Line of Lowney's and Huyler's Celebrated Candies

117 South Tejon Street

Opposite Alamo Hotel

Picotte George A, b 938 S Tejon.

-Mrs Julia, r 938 S Tejon.

-Thomas L, b 938 S Tejon.

Pierce, see also Pearce.

-Andrew B, clk Will Cather & Co, rms 17 E Huerfano.

-Byron W, b 611 E Williamette av.

-Cora M (wid Jasper N), b 922 S Sahwath.

-Chandler D, student, b 220 E Uintah.

-David L, driver C G Strang, b 210 S El Paso.

-Edward G, eng Alta Vista Hotel.

-Edwin P, gardener Colo School for D and B, r 807 E Monument. (Mrs Susie J.)

-Fannie, dressmkr, rms 221 S Weber.

Pierce James A, r 406 Manitou av, Manitou. (Mrs Elva E.)

-James C, lab, r 3 1/2 W Las Animas. (Mrs Ada C.)

-Jeptha P, lab, r 925 S Conejos. (Mrs Mary J.)

-John, miner Patterson Coal Mine, r Roswell.

-John E, carp, r 210 S El Paso. (Mrs Carrie L.)

-Josiah J, real est, r 19 Mt Washington av.

-Kathel M, student, b 615 N Spruce.

-Lewis J, student, b 210 S El Paso.

-Lizzie, dressmkr, rms 221 S Weber.

-Mrs Mary, b 832 W Bijou.

-Moses T, gasmkr C S L & P Co, r 1452 N Walnut. (Mrs Frances.)

B. BENTON Carpenter and Contractor

116 Exchange Place Phone Red 233

ALL WORK GUARANTEED

SIGNS of EVERY DESCRIPTION

W. E. Hawk 22 1/2 S. Tejon St. Phone Black 631

The El Paso Ice & Coal Co.
 ARTIFICIAL ICE
 COLORADO'S BEST COAL
 EL PASO DISTILLED WATER
 29 N. Tejon St. Phones 46 & 91

FOR GOOD HEALTH DRINK WATERS THAT ARE PURE

 MINERAL WATERS DELIVERED
Colorado Mineral Water Co. 'Everything in Mineral Water'
 Headquarters, ROBINSON DRUG CO.
 J. R. BALLARD, PROPRIETOR
 Telephone Main 4 & 583

The El Paso Ice & Coal Co.
 ARTIFICIAL ICE
 COLORADO'S BEST COAL
 EL PASO DISTILLED WATER
 29 N. Tejon St. Phones 46 & 91

Phone 13 For the Prompt Plumbers Phone 13
BARNES-STEPHENS PLUMBING & HEATING COMPANY
 208 NORTH TEJON

468 PIE R. L. POLK DIRECTORY CO'S. 1910 PIK

GREWELL COAL CO.
 **COKE and WOOD**
 Office 110 N. Tejon St. Phone 1271
 Yard Phone 2140

PIERCE PRINTING CO (F D Pierce), General Printers and Publishers, 122½ E Pike's Peak av, Tel Main 396.
 —Samuel S, r 6 Latonia Apts. (Mrs Margaret.)
 —Spencer, lather, r 206 S Wahsatch av. (Mrs Geneva L.)
 —Thomas, emp Citizens L H & P Co, r 1452 N Walnut.
 —Thomas W, miner, r 322 S Conejos. (Mrs Ella Hartwell.)
 —Tinna, b 2311 N Tejon.
 —Zebulon B, r 215 E Vermijo av. (Mrs Mary A.)
 Piero, see Pero.
 Pierson, see also Pearson, Peirson and Person.
 —Frank, porter Acacia Hotel, r 701 E Dale. (Mrs Celeste C.)
 —Joseph T, b Union Printers' Home.
 —Rebecca S, r 310 E Fountain.
 Pietz Mrs Alice F, moved to Pueblo.
 Pifer, see also Peifer.
 —Horace, moved to Denver.
 Pike Fred E, barber J T Tomaszewskie, r 510 Main, Colo City. (Mrs Ella B.)
 —Shirley K, student, rms Bemis Hall.
 —View Coal Mine, Pike View.
 —View Post Office, A J Kelly postmaster, Pike View.
 —View School, Pike View.
 —View Station, F R Brown agt, 5 miles n of city on D & R G R R.
 Pike's Peak Baptist Church, 13 S 12th, Colo City.
PIKE'S PEAK BILLIARD & POOL Co (Estate of J E Dempsey, M H Morley), A Choice Line of Cigars and Tobacco, Billiard and Pool Hall, 20 E Pike's Peak av.

PIKE'S PEAK BOOK & STATION-ery Co, W R McCoy Pres, Anna Jacobs Sec and Treas, Books, Stationery and Office Supplies, 27 S Tejon, Tel Black 354.
 —Peak Bldg Co, N S Gandy sec, 515 Mining Exch Bldg.
PIKE'S PEAK CAMP NO 5 (Woodmen of the World), O A Blades Clerk, 9 E Bijou, Tel Main 530.
PIKE'S PEAK CASH GROCERY, Charles E Bruce Propr, Staple and Fancy Groceries, Fruits and Vegetables, 114 Ruxton av, Manitou, Tel Manitou 54.
PIKE'S PEAK CLUB, W W Price Pres, J K Vanatta V-Pres, D Y Butcher Sec, R F Morris Treas, C A Price Mgr, 104½ N Tejon, Tels Main 5 and 786.
PIKE'S PEAK CUT & ENGRAV- ing Co, L P Hess Pres and Treas, J L Jones V-Pres, T J Lalley Sec, Designers, Illustrators and Engravers, 127 E Kiowa, Tel Main 1215. (See adv opp classified Engravers.)
PIKE'S PEAK FLORAL CO THE, Wm Henry Evans Pres, J Edward Johnson Supt, Wholesale and Retail Florists, 308 N Wahsatch av, Tel Main 28, Greenhouses 519 E Columbia. (See left top corner cards.)
PIKE'S PEAK FUEL CO, J R McKinnie Pres, L L Aitken V-Pres and Gen Mgr, E C Sharer Sec, A E Maunder Treas, C E Swann Gen Supt, 128 N Tejon, Tel Main 380.
PIKE'S PEAK HYDRO ELEC- tric Co, George Bullock Pres, R W Chisholm V-Pres, R L Holland Sec and Treas, George B Tripp Mgr, 107-111 E Kiowa, Tel Main 2402. (See front cover.)

The Waterman Press
QUALITY PRINT SHOP
 AT 112 E. CUCHARRAS ST

Lumber, Sash, Doors, etc. Planing Mill in Connection
Crissey & Fowler Lumber Co.
 117-123 W. Vermijo Avenue Telephone Main 101

Cut Flowers

Floral Designs

Blooming and Bedding Plants

 Telephone Main 28

The Pike's Peak Floral Company

 Corner Wahsatch and Platte Avenues
 Colorado Springs, Colo.

W. W. Williamson Real Estate, Loans Insurance

Rooms 40-41 First National Bank Bldg. Phone 476

470 PIK R. L. POLK DIRECTORY CO'S, 1910 PIN



Real Estate Insurance Loans
23 1-2 N. TEJON ST.
PHONE MAIN 209

PIKE'S PEAK PHARMACY CO.
Adolph Fehringer Pres and Treas,
W A Walton V-Pres, H E Nolte
Sec, Drugs, Toilet Articles and Ci-
gars, 115 E Pike's Peak av, Tel
Main 1256.

—Peak Poultry Assn, G W Veditz sec-
treas, 414 Custer av.

PIKES PEAK REALTY CO (W H
Ogle, Lawrence Nelson), Real Es-
tate, Loans, Insurance, Lands and
Mining, 5½ N Tejon, over Busy
Corner, Tel Main 1117. (See left
top corner cards.)

PIKE'S PEAK MINERAL WATER
Co, C L Smith Pres, 1130 Lincoln
av cor 12th, Tel Blue 492. (See
adv.)

C. L. Smith, President Phone Blue 432 Cor. 12th and Lincoln Ave us

**The Pike's Peak Mineral Water Co.
and Smith Cider Co.**

Manufacturers of All Carbonated Beverages, Ginger Ale, Cherry Tonic and Syrups of
all kinds. Sole Agents for Chicago Carbonic Gas, California Pure Fruit Ciders. All
Kinds of Crushed Fruits

PIKE'S PEAK MOVING & STOR-
age Co, S J Evans Mgr, 112 E
Pike's Peak av, Tel Main 160. (See
adv.)

PIKE'S PEAK PRESS CLUB, J H
McKechnie Pres, T E Nowels V-
Pres, B A Gustin Sec and Treas,
224 Hagerman Bldg, Tel Main 735.

S. J. Evans, Mgr. Phone 160 112 E. Pike's Peak Avenue

The Pike's Peak Moving and Storage Co.



Household Goods and Pianos
Moved, Packed, Stored and
Shipped

**CUT RATES TO ALL
POINTS**

Pike's Peak Nugget (annually), Coburn
Library, Colo Coll.

Pilgrim Cons Mining Co, Sherwood Al-
dritch sec, 509 Mining Exch Bldg.
Pinckney Jennie A, b 430 N Weber.

PATENTS MASON, FENWICK & LAWRENCE
COPYRIGHTS ATTORNEYS and SOLICITORS
TRADE-MARKS 316-318 Colorado Building Denver, Colo.
FREE BOOK MAILED ON REQUEST

Ask for Original "Manitou" Table Water

The Manitou Mineral Springs Co. Absolutely Natural and Pure & Ginger Champagne
Beware of Substitutes

PIN Colo. Springs, Colo. City and Manitou Directory. PIT 471

Pine Frederick A, millman, r 117 S 10th.
(Mrs Grace D.)

Pingbourne Mary, domestic, 1224 N
Weber.

Pinnell Erastus B, foreman Union Frt
Depot, r 10 S Limite. (Mrs Kate
R.)

Pinnock Mrs Ella L, matron County
Jail, r 220 S Cascade av.

—Harry T, jailer County Jail, r 220 S
Cascade av. (Mrs Ella L.)

PIONEER BARBER SHOP &
Bath Rooms, J C Campbell Propr,
12 S Tejon, Tel Black 731.

Phone 1360
Standard Electric Co.
5 E. BIJOU ST.
We Repair Motors, Elevators, Lights, Tele-
phones, Bells and Anything Electrical
or Mechanical

Piper Charles M, mgr Colo City Mer-
cantile Co, r 21 Cheyenne boul. (Mrs
Catherine E.)

W. H. OGLE L. NELSON

PIKE'S PEAK REALTY CO.

Buy and Sell. Real Estate Anywhere. Specialty, City Property.
"Dry and Irrigated Ranches." Rent Houses and Take Care
of Property for Non-Residents

5½ North Tejon Street Over Busy Corner

PIONEER LIVERY & TRANSFER
Co, Frizzell & Farr Proprs, 376
Manitou av, Manitou, Tel Cedar 28.
(See adv.)

Piper Fredonia, r 318 Center.
Pipka John, carp, r 917 S Nevada av.
(Mrs Mary A.)
Pitcher Mrs Hattie M, b 808 N Tejon.

**The Pioneer Livery and Transfer Company
MANITOU, COLO.**

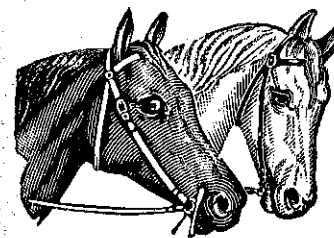

Trips Made to the Summit of
Pike's Peak Every Day of the
Season by Carriage or Saddle
Horses

Office and Stables - 376 Manitou Avenue

J. W. FRIZZELL Phone Cedar 28, W. L. FARR

**San Luis Valley Irrigated Land Sellers
HAIGLER REALTY CO.**

Offices 1-2-3-6-8 Barnes Building 113 1-2 E. Pike's Peak Avenue

The El Paso Ice & Coal Co.
 ARTIFICIAL ICE
 COLORADO'S BEST COAL
 EL PASO DISTILLED WATER
 29 N. Tejon St. Phones 45 & 91

"El Paso" Distilled Water
 Pure Spring Water
 for Domestic Use
 HEADQUARTERS, Robinson Drug Co.
 TELEPHONES MAIN 4 AND 583
 J. R. BALLARD, PROPRIETOR
 COLORADO Mineral Water Co.

Enterprise Furniture Co.

FURNITURE, CARPETS, DRAPERIES, ETC. Phone Main 1264
129-131 E. HUERFANO STREET

ARTIFICIAL ICE
COLORADO'S BEST COAL
EL PASO DISTILLED WATER
 Phones 46 & 91
 29 N. Tejon St.
The El Paso Ice & Coal Co.

472 PIT R. L. POLK DIRECTORY CO'S. 1910 POG

TENTS

We Rent Tents for All Purposes

THE OUT WEST TENT & AWNING CO.
113-1-2 N. Tejon St. Phone 1261

- PITCHFORD WALTER D.** Mgr Wagner-Stockbridge Merc & Drug Co, 731 Colorado av, Colo City, Tel West 93, r 21 E Platte av. (Mrs Susie M.)
- PITMAN CHARLES W.** millman U S R & R Co, r 1504 N Royer. (Mrs Edith C.)
- Helen, student, b 1504 N Royer.
- Laura, b 806 E Boulder.
- PITMAN ROBERT** (Cascade Auto & Supply Co), r 806 E Boulder, Tel Main 1516. (Mrs Lucinda.)
- Emma (wid Joseph), b 112 S 7th, Colo City.
- PITTS ELLA N.** b 146 Deer Path av, Manitou.
- James L, b Union Printers' Home.
- PITTSBURG HOTEL**, see Hotel Pittsburg.
- PIZIE ALICE**, moved to Millbrook, N Y.
- PLACE FRED E.** Adv Mgr The Telegraph, r 412 N Tejon. (Mrs Pearl.)
- Mrs Margaret, cook, 911 N Nevada av.
- PLANT CHARLES E.** elev opr Antlers Hotel, b 432 S Conejos.
- Lester A, evangelist, r 432 S Conejos. (Mrs Mary E.)
- PLATNER CHARLES B.** clk M Q West, b 306 Cameron av.
- Clyde W, r 306 Cameron av. (Mrs Lydia.)
- PLATT MRS ELIZABETH F.** b 818 E Platte av.
- Timothy G, clk eng C S Elec Co, r 818 E Platte av. (Mrs Ella M.)
- PLATTS ESTELLA.** stenog W C Robinson, b 422 N Prospect.
- Harriet (wid Wm L), r 422 N Prospect.
- Paul W, rancher, b 422 N Prospect.

- PLAZA HOTEL**, G F Atkinson propr, Tejon s w cor Cache la Poudre.
- PLEINES BROS (F C and L W)**, Market Gardeners, 908 Cheyenne boul, Tel Main 630.
- Elizabeth K, b 908 Cheyenne boul.
- Emma (wid Conrad), r 908 Cheyenne boul.
- Frank C (Pleines Bros), b 908 Cheyenne boul.
- Louis W (Pleines Bros), b 908 Cheyenne boul.
- Madeleine, milliner, b 908 Cheyenne boul.
- PLETSCHER JACOB M.** carp, r 229 E Wiljamette av. (Mrs Babetta C.)
- Louie, maid, 314 E Columbia.
- PLETTNER REY MAXWELL W.** moved to Bern, Kans.
- PLIMPTON MRS ESTELLA A.** moved to Rocky Ford, Colo.
- PLUMB WILLISTON T.** farmer, r 411 E Del Norte. (Mrs Ellen R.)
- PLUMBERS' UNION** No 58, 227 De Graff Bldg.
- PLUMLEE LESTER T.** motorman, b 18 W Rio Grande.
- Mary J (wid Joel), r 18 W Rio Grande.
- Wm M, lab, rms 425 N El Paso. (Mrs Myrtle B.)
- PLYLEY ELBERT A.** driver, r 503 S El Paso. (Mrs Alcesta.)
- POE CHARLES E.** barber Wyatt & Raypole, r 12 W Las Animas. (Mrs Myrtle E.)
- Charles M, propr Hotel Kennebec, 132 S Cascade av. (Mrs Hattie M.)
- Lincoln av, Colo City.
- Edward F, tel opr, b 324 S Cedar.
- Mrs Elizabeth, r 324 S Cedar.
- John M, huckster, r 727 E Cimarron. (Mrs Cora E.)
- Michael E, huckster, r 733 E Costilla. (Mrs Anna B.)
- POETKER HENRY.** lab, r 436 N Walnut. (Mrs Wilhelmina.)
- Marie S, b 436 N Walnut.
- Wm J, driver Elite Laundry, b 436 N Walnut.
- POGORELEC CHARLES.** driver J J Abendschan, b 416 Robinson, Colo City

G. S. Barnes & Son 111 E. Pike's Peak Avenue
Sporting Goods FINE CUTLERY
Phone Main 60

Central Business College

19-20 S. TEJON Telephone 1745 F. C. ONSTOTT, Principal
STANDARD SYSTEMS THOROUGH COURSES COMPETENT INSTRUCTORS (See page 144)

POG Colo. Springs, Colo. City and Manitou Directory. POO 473

A. B. Hutchinson J. L. Columbia
MANITOU LIVERY & TRANSFER CO.
Manitou, Colo.

Office, 227 Manitou Ave. Stable, 111 Manitou Ave.
Phone Manitou 9 Phone Manitou 4

- POGORELEC FRANK.** fireman Golden Cycle Mill, r 416 Robinson, Colo City
- POGORZELSKI LEO B.** rms 306 E Cucharas.
- POINIER ARTHUR O.** clk Police Dept, r 302 E St Vrain.
- Catherine, b 802 E St Vrain.
- Margaret F, b 802 E St Vrain.
- POLAND MARY E.** clk Hibbard & Co, b 522 W San Rafael.
- Wm F, b Union Printers' Home.
- POLANT ISADOR.** Home Furnisher, Ladies' Suits and Cloaks, Carpets and Household Goods, 119 S Tejon, Tel Black 355, r 311 E Platte av. (Mrs Ray I.)
- POLDERS MARY L.** dressmkr, 809 W Huerfano, r same.
- POLEY ELIZABETH F.** student, b 2414 N Nevada av.
- Francis F, jeweler Ashby Jewelry Co, b 2414 N Nevada av.
- Horace S, clk P O, r 2414 N Nevada av. (Mrs Margaret F.)
- POLICE COURT.** City Hall.
- Court, Colo City, City Hall.
- Dept Headquarters, City Hall.
- Dept Headquarters, Colo City, City Hall.
- POLK JAMES.** miner, b 806 S Wahsatch av.
- POLK R L DIRECTORY CO.** F W Sudbury Supt, Publishers Colorado Springs, Colorado City and Manitou, Pueblo, Trinidad, Grand Junction and Salida City Directories, Office and Library 303-304 Hagerman Bldg, Tel Main 461. (See back fly leaf.)
- POLLACK RANSOM H.** lab, r 114 N 16th. (Mrs Gabriella A.)
- POLLEN CAROLINE L.** student, b 115 Navajo av, Manitou.
- Charles A, propr Hotel Navajo, Manitou av cor Navajo av, Manitou. (Mrs Edith L.)
- Mrs Helen C, stenog Kinney & Kinsley, b 221 E San Miguel.

- POLLOCK DAVID.** b Union Printers' Home.
- Joseph P, pres Chromatic Index Co, r 1908 Colorado av, Colo City. (Mrs Ida.)
- Leland W, cond C S & I Ry, b 1908 Colorado av.
- Montague, r 725 N Cascade av.
- M Wayne, student, b 1908 Colorado av.
- Wells E, student, b 1908 Colorado av.
- POLSON.** see Paulson.
- POMEROY ANNA E.** rms 530 N Nevada av.
- Frank, rms 115½ S Cascade av.
- George T, clk D E Monroe & Freytag Drug Co, rms 214 N Walnut.
- Herbert M, clk Pearl Mkt, r 214 N Walnut. (Mrs Susan A.)
- Herbert R, driver Foster & Hotchkiss, b 214 N Walnut.
- John H, clk D E Monroe & Freytag Drug Co, r 428 W Kiowa. (Mrs Bessie I.)
- Mrs Margaret, moved to Brooklyn.
- Mrs Mary F, b 727 S Tejon.
- POND CHARLES E (Pond Realty Co).** r 1207 Washington av, Tel Blue 451. (Mrs Ella M.)
- POND REALTY CO (C E Pond).** Real Estate, Loans, Rentals, San Luis Valley Lands, 132 E Pike's Peak av, Tel Main 346.
- Squire G, miner, r 15 N 5th, Colo City. (Mrs Pearl.)
- Wm, rms 413 S Nevada av.
- PONTIUS M LOUISE.** r 18 N Wahsatch av.
- POOL JOHN L.** tmstr, b 424 W Pike's Peak av. (Mrs Emma A.)
- Walter, carp, r 26 W Rio Grande. (Mrs Jennie.)

THE MANSIONS HOTEL EFFERVESCENT LITHIA AND IRON WATER
for Pure Drinking Water and for Medicinal Use
Colorado Mineral Water Co.
 Headquarters Robinson Drug Co
 Phones Main 4 and 583
 J. R. Ballard, Prop.

GAZETTE
60 CENTS PER MONTH

Has Only 7-Day Newspaper in Central Colorado. Has the Only Sunday Issue in Colorado Springs.

Prescriptions called for and delivered
The Robinson Drug Co. Phone Main 4

474 POO R. L. POLK DIRECTORY CO'S, 1910 POS

PIKE'S PEAK FLORAL CO
RETAIL FLORISTS
 Cor. Wahsatch and Platte Avenues
 Phone Main 28

Poole Mrs Evelyn, r 201 E Costilla.
 —Frank B, fireman C S & C C D Ry, r 130 W Rio Grande. (Mrs Bertha.)
 —James W, clk Western Cigar Co, r 528 N Weber. (Mrs Mary K.)
 —Mary E, moved to Milwaukee.
 Pooler Herbert H, weigher Rapson Coal Mine, rms 1717 N Royer. (Mrs Clara O.)
 Pooley Arnold T, r 321 S Wahsatch av. (Mrs Retta J.)
 —David T, eng A T & S F Ry, r 321 S Wahsatch av.
 —Nellie B, student, b 321 S Wahsatch av.
 Popas Samuel, fireman Golden Cycle Mill, r 617 S 2d, Colo City.
 Pope Lawrence A, b 620 N Institute.
 —Samuel L, farmer, r 425 S Weber. (Mrs Julia H.)
 —Willard, r 1927 Wood av. (Mrs Fannie.)
 —Wm H, bkpr Hedrick W P & P Co, r 620 N Institute. (Mrs Blanche G.)
 Poppe Herman C, rms M W Sanitarium.
 Porphyry Gulch Mining Co, M A Norton pres, 26 Midland Blk.
 Porter Harry, rest, rms 21 S Weber. (Mrs Nannie.)
 —Lillie Semple (wid Charles Q), furn rooms, 118 N Weber.
 Porterfield James R, lab, r 2210 N 7th. (Mrs Retta N.)
 —Milo V, clk W A Fiedler, b 112 S Conejos.
 —Wm R, mach, b 2210 N 7th.
 Porth Wm A, hpr Fred S Tucker Furn Co, r 17 W Cimarron. (Mrs Florence L.)

PORTLAND GOLD MINING CO,
 F G Peck Pres, T F Burns Sec and Treas, Suite 310 Mining Exch Bldg, Tel Main 382.

—Mill, Portland Gold Mining Co proprs, Bear Creek rd, 1 mile w of D & R G R R.
 Portner Edith, smstrs, b 217 N Institute.
 —Eugene M, carp, r 217 N Institute. (Mrs Mary E.)
 Portwood Bennett Y, clk Wilbur Suit Co, b 328 E Yampa.
 —J W, rms 120 S Cascade av.
 Posschl John H, clk H J Nathan, b 330 S Nevada av.
 Post Arthur W, b County Poor Farm.
 —Florence A (wid J Hawley), b 1609 N Tejon.
 —Jane C (wid Theodore), b 817 S Tejon.

POST OFFICE, A J Strachan Postmaster, Edmund Allen Asst Postmaster, 203-209 E Pike's Peak av, Sta No 1, 119 E Fontanero, Sta No 2, 832 N Tejon, Sta No 3, 1504 Colorado av.

—Office, Colo City, J F Morgan postmaster, 419 Colorado av, Colo City.
 —Office, Curtis, A E Dawson postmaster, 4 miles n e of Colo Springs post office.
 —Office, Manitou, H H Grafton postmaster, 211 Manitou av, Manitou.
 —Office, Pike View, A J Kelly postmaster, 6 miles n of city.
 —Office Building, 121-123 E Pike's Peak av.

POST OFFICE PHARMACY, J C Wood Propr, Drugs, Toilet Articles, Stationery and Cigars, Agts Edison Phonographs and Records, 417 Colorado av, Colo City, Tels West 35 and Home 95.

POSTAL TELEGRAPH-CABLE Co, G A Probert Mgr, 104 1/2 E Pike's Peak av, Tel Main 99.
 Postlethwaite Eliza (wid Edward T); r 315 E Cache la Poudre.

Tompkins Roofing Co.
 FRANK TOMPKINS OFFICE, REAR GAZETTE BUILDING
 Manager Telephones Main 614 and 1751 With Kester & Robbins

POS Colo. Springs, Colo. City and Manitou Directory. POW 475

POSTLETHWAITE WM W, Sec Colo Springs Co; Antlers Hotel Co, Nat Land & Imp Co, Colo Brick & Artificial Stone Co, 7-8 Gazette Bldg, Tel Main 120, r 1604 Wood av, Tel Main 895. (Mrs Lucille N.)
 Potomac Live Stock Co, R W Chisholm pres, C J Wright sec, 7 N Tejon.
 Potter Ashton, r 34 Lake av, Broadmoor.
 —Carl L, grocer, 1201 S Nevada av, r same. (Mrs Effie M.)
 —Charles M (Clark & Co), r 722 W Pike's Peak av. (Mrs Mary E.)
 —Dwight E, clk E C Van Diest, b 1514 N El Paso.
 —Edward E, farmer, r 421 E Del Norte. (Mrs Mary S E.)
 —Ernest L, student, b 421 E Del Norte.
 —Frank H, emp **SINTON-RUSTIC HOME DAIRY CO,** r 712 E Kiowa. (Mrs Flora J.)
 —George F, rms M W Sanitarium.
 —Grace M, music tchr, 722 W Pike's Peak av, b same.
 —John, r 18 E Dale. (Mrs Maria G.)
 —John Q, carp, rms 36 Boulder cres.
 —J Wilson, moved to Fountain, Colo.
 —Laurence V, eng **SINTON-RUSTIC HOME DAIRY CO,** b 712 E Kiowa.
 —Mary N (wid Dwight B), r 1514 N El Paso.
 —Mrs Minnie M, r 515 N Spruce.
 —Robert K, moved to Meeker, Colo.
 —Roy V, b 712 E Kiowa.
POTTER THOMAS G, Propr Colo Springs Cycle Co, Bicycles, Motor Cycles, Bicycle Supplies and Repairing, All Work Guaranteed, New Wheels to Rent at Reasonable Rates, 12 E Kiowa, Tel Black 514, r 1507 Lincoln av. (Mrs Cora D.) (See adv opp classified Bicycles.)
 —Wm A, eng Union Ice & Coal Co, rms 27 W Cucharras.
 —W Thomas, lab Charles Dickinson, rms 531 Beacon, Roswell.
 Potts Annie (wid John), b 124 E Cimarron.
 —Charles V, r 326 E Cache la Poudre. (Mrs Mae M.)

Potts Edward M, shoemkr, 621 Colorado av, Colo City, r same. (Mrs Susie E.)
 —Harry R, printer Telegraph, r 418 N Prospect. (Mrs Evelyn B.)
 —James A, emp **SINTON-RUSTIC HOME DAIRY CO,** r 419 S Cedar. (Mrs Clara E.)
 —Marguerite, student, b 326 E Cache la Poudre.
 —Robert T, clk Union Frt Depot, r 422 E Pike's Peak av.
 Poulson, see Paulson.
 Powell Benjamin F, caretkr Seldomridge Grain Co, r 913 S Sahwatch. (Mrs Nora.)
 —Bros (J L and H A), gardeners, 520 N Royer.
POWELL CAP ROBERT (Scott & Powell), Restaurant, 20 1/2 E Huerfano, Tel Main 1927, r 3000 N Tejon. (Mrs Susie.)
 —Dereser F (wid Delos), r 314 E Cucharras.
 —Earl, tmstr McAllen & Martin, b 8 Washington av, Colo City.
 —Edwin C, died Dec 13, '09, age 57.
 —Edwin S, clk, b 1125 N Nevada av.
 —Mrs Emma A, r 104 E Boulder.
 —Fleta A, b 505 E Willamette av.
 —Helen L, student, b 314 E Cucharras.
 —Hemby A (Powell Bros), r 505 E Willamette av.
 —Henry M, fireman C M Ry, r 1603 Hayes. (Mrs Ella.)
 —Hiram, lab, r 109 N 1st, Colo City. (Mrs Besise M.)
 —Homer D, student, b 913 S Sahwatch.
 —Jesse L (Powell Bros), r 509 E Willamette av. (Mrs Margaret.)
 —Joel, rms 505 E Willamette av. (Mrs Morna.)
 —Mildred A, b 913 S Sahwatch.
 —Mrs Nora E, presser Louis Stock, r 913 S Sahwatch.
 —Samuel M, b 505 E Willamette av. (Mrs Mary A.)
 —Tod, clk W I Lucas, r 1125 N Nevada av.
 —Wm, lab, r 1016 Lincoln av, Colo City. (Mrs Susan.)
 Powelson Mrs Clarita C, r 415 E Uintah.



Headquarters, ROBINSON DRUG CO.
Colorado Mineral Water Co. 'Everything in Mineral Water'
 J. R. BALLARD, PROPRIETOR
 Telephones Main 4 & 583

The El Paso Ice & Coal Co. ARTIFICIAL ICE COLORADO'S BEST COAL EL PASO DISTILLED WATER
 29 N. Tejon St. Phones 46 & 91

Paul Auto Co. 17 S. Cascade Ave. Telephone 2214
 Sells the Reo, Overland and Apperson Cars

Otis Elevators
 1609-13 Glenarm Street, Denver, Colo.

For Passenger and Freight Service. All Types. For Catalogue and Information address OTIS ELEVATOR CO.

Chris Pedersen

AGENT HILLYARD SECURITY
WINDOW FASTENERS

Rear 20 E. Bijou Tel. Main 1639

476 POW R. L. POLK DIRECTORY CO'S. 1910 PRE

**CALL The Sinton
PHONE Rustic Home
442 Dairy Co.**
419 S. EL PASO

Powers Arthur C, student, b 528 W Pike's Peak av.
—Ella A (wid Althus C), r 528 W Pike's Peak av.
—Ethel, author, b 1016 W Cheyenne rd.
—Mrs Hannah H, r 743 E Costilla.
—Henrietta, b 1016 W Cheyenne rd.
—Joseph, b 1016 W Cheyenne rd.
—Myrtle L, b 23 W Huerfano.
—Pamelia (wid Bruce D), r 1016 W Cheyenne rd.
Powles, see Powell.
Powney Emma, clk, rms 223 E Platte av.
—Laura, clk Kaufman & Co, rms 223 E Platte av.
—Olivia, rms 223 E Platte av.
Poyner Frank, lab C S & I Ry, b 330½ S Tejon.
—John L, hlpr C S & I Ry, b 330½ S Tejon.
—Ward, fireman, b 330½ S Tejon.
PRACHT FRANK L, Ice Cream, Soft Drinks, Candies, Nuts and Cigars, 39½ N Tejon, Tel Main 1093. B 304 E Uintah.
—Helen J, student, rms 304 E Uintah.
—John F, r 304 E Uintah.
Pratis Michael, valet, Lake av cor 1st, Broadmoor.
Pratt Charles, barber, r 733 S Weber. (Mrs Betty.)
—Charles W, electr, b 1715 Hayes.
—Eugene, porter Pike's Peak Club, b 733 S Weber.
—George, lab C M Ry, b 426 Rosita av, Colo City.
—Ira S, millman Portland Mill, r 1715 Hayes. (Mrs Iva F.)
—Lucy M, died July 31, '09, age 65.
—Katherine C (wid Charles A), rms 225 N Weber.

Pratt Walter, lab C M Ry, b 426 Rosita av, Colo City.
Pray Olive M, rms 924 E Vermijo av.
—Wm H, water commr Manitou, rms Ruxton Hotel. (Mrs Achsah.)
Preece, see also Priess.
—Thomas J, grocer, 1511 N Weber, r same. (Mrs Mary.)
Preece Samuel I, clk J H Bridger, r 932 E Moreno av. (Mrs Pearl L.)
PREFERRED ACCIDENT INS CO (of New York), Pike's Peak Realty Co Agts, 5½ N Tejon.
Prego Vernon, student, b 1233 N Prospect.
Prendergast David M, eng El Paso Bank Bldg, b 115 S Corona.
—Edmund, eng, r 115 S Corona. (Mrs Mary.)
—Edmund T, agt Prudential Life Ins Co, b 115 S Corona.
—Mary, student, b 115 S Corona.
Prentice Chester, eng Glockner Sanitarium, b same.
Prescott Frank C, eng, rms 12½ S Tejon. (Mrs Louise.)
—W Chester, stenog U S R & R Co, r 106 S 7th. (Mrs Pearl E.)
Presdee Joseph B, r 514 W Yampa. (Mrs Eliza.)
Press Pub and Ptg Co, C F Yeager pres, pubs Intermtn Fruit Journal, 4 E Pike's Peak av.
Preston Catherine T (wid Thomas), r 230 E Huerfano.
—Edgar, comp Out West P & S Co, rms 28 N Tejon.
—Edward L, stenog Dist Court, r 1728 N Nevada av. (Mrs Elizabeth D.)
—Eugene D, student, b 1728 N Nevada av.
—John R, carp C M Ry, r 312 Jefferson, Colo City. (Mrs Luella P.)
—Ord, r 1129 Wood av. (Mrs Frances.)
Pretella Freddie B (wid Edward), cook, r Curtis P O.
Prewett Daniel V, real est, 25 P O Bldg, r 223 Lincoln av, Colo City. (Mrs Elizabeth M.)

The H. A. Gaebel Engraving Co.
MAKERS OF GOOD CUTS FOR PRINTING PURPOSES
412 1-2 SANTA FE AVE. PUEBLO, COLO. PHONE UNION 761

Burgess

FINE TEAS and COFFEES
112 North Tejon Street

PRI Colo. Springs, Colo. City and Manitou Directory. PRI 477

Price Adeline D, rms 1931 N Tejon.
—Anna (wid E W), r 519 Lincoln av, Colo City.
—Arthur, miner Pike View Mine, b 302 E Jefferson.
—Bertha M, student, rms Ticknor Hall.
—Clarence B, clk, r 314 E Monument. (Mrs Etta.)
PRICE CLIFF ARTHUR, Mgr Pike's Peak Club, 104½ N Tejon, Tel Main 5, rms 12 Everhart Blk.
—Donovan, steam ftr, b 329 E Kiowa.
—Dorothy J, student, b 219 S Nevada av.
—Elizabeth, b Pike View.
—Genevieve A, moved to Denver.
—Helen I, student, b 145 Washington av, Manitou.
—Henry J, opr W U Tel Co, b 10 W Rio Grande.
—Henry P, b 729 S Cascade av.
—Irene M, clk City Eng, rms 320 N Cascade av.
—James, miner Pike View Mine, r Pike View. (Mrs Wille B.)
—James W, hlpr, r 332 Cameron av. (Mrs Rosa E.)
—John, driver Pike View Mine, r Pike View.
—John J, blksmith C S & I Ry, r 10 W Rio Grande. (Mrs Kate A.)
—John P, eng, b 10 W Rio Grande.
—Nellie M, tchr, b 332 Cameron av.
—Peter, expman, r 729 S Cascade av. (Mrs Annie.)
—Robert, mason, rms 103 Midland av, Manitou.
—Robert, miner Pike View Mine, r 302 E Jefferson. (Mrs Sarah A.)
—Robert R, moved to La Salle, Colo.
—Robert T, waiter Tucker's Rest, r 12 W Costilla. (Mrs Margaret A.)
—Sybil, student, b 302 E Jefferson.
—Thomas, molder Hassell Iron Wks Co, b 729 S Cascade av.
—Thomas A, moved to Fargo, N D.
—Wendell B (Harris & Price), r 9 Boulder ct. (Mrs Florence.)
—Wm, driver Pike View Mine, r Pike View.
—Wm W, broker, r 215 S Nevada av. (Mrs Maude McFerran.)

Price Mrs Winnie M, r 145 Washington av, Manitou.
Prichard Charles E, barber J C Campbell, r 109 N El Paso. (Mrs Dana.)
—George, miner Curtis Coal Mine, r Curtis P O.
—Harriet E, r 1323 N Nevada av.
—Martha I, r 1327 N Nevada av.
Pride Alberta E, b 309 E Bijou.
—Mary, r 309 E Bijou.
Priebe Frederick, r 330 E Bijou. (Mrs Emma K.)
Priess, see also Preece.
PRIESS FRANK S, Up-to-Date Plumbing, Heating and Ventilating, 515 Colorado av, Colo City, Tel Home 131, r 315 same. (Mrs Bertha M.)
Priest Estella, b 117 E Costilla.
Primmer Andrew W, lab, r 707 Griswold. (Mrs Martha E.)
—C Fred, lab, b 707 Griswold.
—Lola, maid, 1215 N Nevada av.
Princess Mining Co, O H Shoup sec, 120 N Tejon.
Prine Howard, butler, 1414 N Nevada av.
Pring Arthur J, b 316 W Kiowa.
—Edward A, livery, 15 W Cucharas, r 312 W Kiowa. (Mrs Fay.)
—E Lydia, b 316 E Kiowa.
—John W, mining, r 316 E Kiowa.
—Wm J, r 407 N Nevada av. (Mrs Nellie M.)
Printers' Home, see Union Printers' Home.
Prior, see also Pryor.
—Christian M, tuner Hext Music Co, r 1116 E Monument. (Mrs Pauline M.)
—Frank A, music tchr, 720 N Tejon, r same. (Mrs Anna K.)
—Julia, maid, 1435 N Cascade av.
—Margaret (Misses Prior), r 615 N Tejon.
—Marguerite M, student, b 1116 E Monument.
—Mary (Misses Prior), r 615 N Tejon.
—Michael, emp Elite Laundry, r 615 N Tejon.
—Misses (Margaret and Mary), boarding, 615 N Tejon.

The Hyde Paper Co.



Printers' Supplies

100-102 S. Victoria Avenue
Pueblo, Colo.



'El Paso' Distilled Water
Pure Spring Water
for Domestic Use
Headquarters, Robinson Drug Co.
J. R. BALLARD, PROPRIETOR
TELEPHONES MAIN 4 AND 582

Good Clothes
Reasonable Prices

Robbins
ON THE CORNER

478 PRI R. L. POLK DIRECTORY CO'S. 1910 PRU



Prior Pauline E, cornetist, b 1116 E Monument.
—Robert H, washer C G Strang, r 119 S Weber. (Mrs Louise.)
—Theresa R, died Jan 8, '10, age 16.
PROBERT GEORGE A, Mgr Postal Tel Cable Co, 104½ E Pike's Peak av, Tel Main 99, rms Joyce Hotel.
Propst, see also Propst.
—Charles T, clk Wulff-Sullivan Shoe Co, r 704 N Tejon. (Mrs Mary B.)
—Robert, carrier Gazette, b 527 W Pike's Peak av.
Proctor Gean M, student, b Hickory cor 1st East, Nob Hill.
—George L, expman, r 424 W Uintah. (Mrs Alice M.)
—Jackson D, porter Hub Clo Co, r 213 W Mill. (Mrs Jennie.)
—Margaret N, tchr Colo School for D and B, rms 409 N Tejon.
—Wm E, janitor, r 326 E Costilla. (Mrs Addie.)
Produce Block, Cascade av s e cor Huerfano.
Proffer John W, tmstr Wandell & Lowe T & S Co, r 110 W Cimarron. (Mrs Jessie M.)
Progress Gold Mining Co, F H Weeks sec, 26 E Bijou.
Progressive Stove & Furnace Co, I A Foote pres and mgr, Frank A Drew v-pres, L A Miller sec and treas, 109 S 2d, Colo City.
PROMPT PHARMACY CO, D E Wood Pres and Mgr, Brinton Jeffers V-Pres and Treas, Ferd Koch Sec, Drugs, Toilet Articles, Etc, r W Huerfano, Tel Main 1770.

PROMPT PRINTERY CO, D E Gilmore Pres, E J Roesch Sec, Commercial, Book and Job Printers and Book Binders, 14 E Kiowa, Tel Main 536.
Propheter Jacob, chauffeur, r 1817 N Wahsatch av. (Mrs Freda.)
Propst, see also Propst.
—Albert J, r 527 W Pike's Peak av.
—Harry, painter Swanson & Martin, b 527 W Pike's Peak av.
—Mabel, b 527 W Pike's Peak av.
Prosser Clyde H, fireman C S & C C D Ry, b 215 Lincoln av, Colo City.
—George, fireman, rms 115½ S Cascade av.
—Harold R, b 815 E Dale.
—James W, cond C S & C C D Ry, r 215 Lincoln av, Colo City. (Mrs Annie T.)
—Jay D, asst A R Solenberger, r 815 E Dale. (Mrs Mary J.)
—Thomas, miner Danville Coal Mine, r Curtis P O.
Proudfoot Robert F, clk U S R & R Co, b 715 N Weber.
—Samuel N, opr C M Ry, r 715 N Weber. (Mrs Rowena V.)
—Samuel N jr, candy mkr L K Johnson, b 715 N Weber.
Prouty Simon H, farmer, b 511 N Walnut.
PROVIDENCE WASHINGTON Ins Co (of Providence, R I), Fertig & Tutt Ins & Inv Co Agts, 29 N Tejon.
Provident Gold Mining Co, H H Mitchell sec, 4 Giddings Bldg.
PROVIDENT LIFE & TRUST CO The (of Phila), E W Ryer District Agt, 215 N Wahsatch av.
Pruden Mrs H E, pool, 202 Manitou av, Manitou, r 164 Ruxton av, Manitou.
—Paul B, clk Mrs H E Pruden, r 164 Ruxton av, Manitou. (Mrs Bertha L.)
Prudential Life Ins Co, J C Tapp and Lawrence McDermott asst supts, 8 El Paso Bank Bldg.
—Mining Co, T L Reasoner sec, 113 S Cascade av.

IT PAYS "QUALITY PRINTING" BRINGS BEST : : RESULTS
THE WATERMAN PRESS, 112 E. Cucharas Street Phone Main 1154

H. A. SCURR Real Estate & Loans
CHATTEL LOANS WANTED
Tel. Black 732 20 S. Tejon St. HOUSES FOR RENT

PRU Colo. Springs, Colo. City and Manitou Directory. PUT 479

Pruitt Martin C, emp **SINTON-RUSTIC HOME DAIRY CO**, r 547 E Cimarron. (Mrs Anna L.)
PRUSSIAN NATIONAL INS CO (of Stettin, Germany), Chas P Bennett Agt, 5 E Pike's Peak av.
Pryor, see also Prior.
—Mrs Emma E, rms 1619 Cheyenne boul.
—Emma L, rms 820 N Institute.
—Frank, miner Pike View Mine, r Pike View.
—Guy L, slsmn Brown Com Co, rms 110 E Pike's Peak av.
Public Opinion, Public Opinion Ptg Co pubs, 11 E Kiowa.
—Opinion Ptg Co (J W and R E Wilson), 11 E Kiowa.
—Transfer & Storage Co (Richard Clough), Wm M Tunney mgr, 209 W Huerfano.
Public Trustee (E P Hufferd), 405 Exch Nat Bank Bldg.
Pulvow Mary, student, rms McGregor Hall.
Pueblo Fuel & Mining Co, W F Littell pres, I A Littell v-pres and gen supt, H L Littell treas and gen mgr, 412 Exch Nat Bank Bldg.
Pufahl J Wilmer, electr Central Elec Co, rms Y M C A.
Puffer Harry O, clk, b 1430 N Nevada av.
—Louis A, pres and treas Puffer-Tucker Merc Co, r 1430 N Nevada av. (Mrs Dotha C.)
—Ray, student, b 1430 N Nevada av.
PUFFER-TUCKER MERCANTILE Co, L A Puffer Pres and Treas, W H Tucker Sec, Wholesale Grocers, 101-103 W Huerfano, Tels 343 and 344.
Pugh, see Pew.
Pulliam Gertrude, b 325 N Tejon.
Pullin John, blksmith C M Ry, rms 710 Washington av, Colo City.
—Wm M, carp, r 1004 Colorado av, Colo City. (Mrs Eula.)
Pullins Bessie M (wid Charles G), boarding, 120 N Walnut.
—Lulu L, student, b 120 N Walnut.
Pullion Mary, pantry girl, Bemis Hall.

Pullos Gus (Pullos & Co), rms 230 E Huerfano.
—James, sniner Pullos & Co, rms 230 E Huerfano.
—Theodore (Pullos & Co), rms 230 E Huerfano.
—& Co (Gus and Theodore Pullos), proprs Brunswick Shoe Shining Parlors, 114 E Pike's Peak av.
Pulos Gustave, fireman U S R & R Co, rms 531 Main, Colo City.
Pulver Mountain Gold M & M Co, Harry Horsfall sec, 520 Exch Nat Bank Bldg.
Purcell Anna J, stenog Purcell & Burns, b 24 N 7th.
—Mrs Bridget, rms 831 N Wahsatch av.
—Henry C, plstr, r 315 Portland av. (Mrs Mary A.)
—James G, clk Rock Island Lines, b 24 N 7th.
—Jeremiah A, opr C S & C C D Ry, r 26 W Rio Grande.
—Joseph, b Union Printers' Home.
—Leo, rms 831 N Wahsatch av.
—Michael W (Purcell & Burns), asst dist atty, 20 P O Bldg, r 24 N 7th. (Mrs Catherine.)
—Thomas I, student, b 24 N 7th.
PURCELL & BURNS (M W Purcell, M M Burns), Attorneys-at-Law, 20 Post Office Bldg, Tel Main 891.
Purdon Arthur A, barber J C Campbell, r 614 N Spruce. (Mrs Anna H.)
Purdue, see Perdue.
Purdy Egbert M, moved to Salt Lake City.
—Frederick P, mgr Continental Oil Co, 112 S 1st, r Alta Vista Hotel. (Mrs Daisy D.)
Purnett Blanche, b 419 W Washington av, Colo City.
Purviance John, painter, r 123 Monroe, Colo City. (Mrs Mary E.)
Putnam Chester C, driver Cascade Laundry, r 130 W Mill. (Mrs Lottie M.)
—Claude, trav agt, r 321 Jefferson, Colo City.
—Mrs Hannah, cook Mrs G G Depew.

WEBER CYCLE and SUPPLY COMPANY Bicycles, Supplies and Repairs
Mrs. Weber's Portable Turn Tables 6 E. Kiowa St. Phone M. 466

The El Paso Ice & Coal Co. ARTIFICIAL ICE COLORADO'S BEST COAL EL PASO DISTILLED WATER
28 N. Tejon St. Phones 46 & 91

FOR GOOD HEALTH DRINK WATERS THAT ARE PURE
MINERAL WATERS DELIVERED
The Mansions Hotel Effervescing Lithia and Iron Water for Pure Drinking Water and for Medicinal Use
Colorado Mineral Water Co. Headquarters Robinson Drug Co. Phone Main 4 and 583 J. R. Ballard, Prop.

ARTIFICIAL ICE
COLORADO'S BEST COAL
EL PASO DISTILLED WATER
 29 N. Tejon St. Phones 46 & 91

ALEX. MACKENZIE 21 E. Bijou Street
 Telephone Main 1193
Merchant Tailor

480 PUT R. L. POLK DIRECTORY CO'S. 1910 QUO

PUTNAM JOSEPH E., Mgr Hext Music Co, 19 N Tejon, r 811 N Cedar, Tel Main 1694. (Mrs Grace H.)
 —Josephine, b 327 N Tejon.
 —Kate (wid Aaron), moved to Ridge-way, Colo.
 —Luther, student, b 130 W Mill.
 —Robert A, itr Citizens L H & P Co, r 811 Cedar.
 —Robert G, b 811 N Cedar.
 —Roy W, student, b 14 E Dale.
 —Mrs Zoc, b 301 Harvard av, Colo City.
 Putney Frank O, treas Colo Ingot-Iron P & C Co, r Atlanta, Ga.
 Pye Elizabeth, emp Nordrach Ranch.
 Pyle Amos L, moved to Chicago.
 Pyott Olive, stenog Wm Swift, b 101 Ruby av, Arcensdale.
 Pyzel Ewald, asst mgr Maxwell Irrigated Land Co, 424 Hagerman Bldg.

Q

Quackenboss Jason E, carp, r 319 S Weber. (Mrs Adelpha.)
 Quackenbush Besie, b 811 W Pike's Peak av.
 —Celena M (wid Marshall G), propr Laclede furn rooms, 222½ E Pike's Peak av.
 —Myra, b 811 W Pike's Peak av.
 —Wm D, sec and treas Holland Dairy Co, r 1317 N Tejon. (Mrs Ada T.)
 Quaker Church, see Friends' Church.
 Quayle Harry A, electr G W Blake, rms 416 N Nevada av. (Mrs Mary.)
 Que Quon Hin, houseman, 1332 N Cascade av.
 Queen Bee The, Mrs C N Churchill editor, 834 High.
QUEEN INSURANCE CO (of New York), Fertig & Tutt Ins & Inv Co Agts, 29 N Tejon.
 Quein Levi L, rest, 401 E Pike's Peak av, rms 332 E Kiowa. (Mrs Kate K.)
 Quick Clifford D, emp Manitou Livery & T. Co, r 119 Deerpath av, Manitou. (Mrs Grace T.)

QUICK DELIVERY, A E Hart Propr, Small Package Deliveries, 106½ Exchange pl, Tel Main 2000.
 —Luther, b Union Printers' Home.
 —Martin A, moved to Fountain, Colo.
 Quigley Ella, moved to Los Angeles.
 —Mary E, r 1215 N Nevada av.
 —Sidney J, fireman C S & C C D Ry, r 1101 S Nevada av.
QUILLEN OLIVER D (Smith & Quillen), b 22 S Weber.
 Quillim Otto D, asst T H Routh, rms 119 E St Vrain.
 Quimby Leona, domestic, 510 N Nevada av.
 Quinby Edward E, painter, r 2017 N 7th. (Mrs Blanche E.)
 —E L, b 28 W Bijou.
 —Horace B, r 520 Lincoln, Colo City. (Mrs Mae C.)
 —John R, real est, r 428 N Prospect. (Mrs Carrie L.)
 —May E, tel opr Antlers Hotel, b 221 E St Vrain.
 Quinlan David M, r 11 Cheyenne-boul.
 —Edna, b 11 Cheyenne boul.
 —Patrick, lab, rms 209 S Cascade av.
 Quinlin Charles P, agt, b 21 W Cimarron.
 —Margaret (wid Michael), r 21 W Cimarron.
 Quinn Alfred J, mach, b 630 N Wahsatch av.
 —Anne (wid Wm), r 630 N Wahsatch av.
 —Annie E, b 630 N Wahsatch av.
 —Daniel, foreman, b 126 W Rio Grande. (Mrs Nellie C.)
 —John, bkpr, b 324 S Wahsatch av.
 —John R, tmstr, r 223 S Institute. (Mrs Alice L.)
 —Joseph P, opr Rock Island Lines, rms 15 Boulder ct.
 —Nettie C, trav agt, b 630 N Wahsatch av.
 —Thomas F, blksmith, r 324 S Wahsatch av. (Mrs Anna.)
 Quintrell Mrs Agnes, cashr Manhattan Rest, rms 27 W Bijou.
 Quirk Peter, opr C S & C C D Ry, rms 123 S Cascade av.
 Quist Adolph F, fireman C M Ry.
 Quong Chin, laundry, 108 S Nevada av.

Use Your Good Sense When Purchasing Good Things to Eat Go Where You Can Buy the •
The HEMENWAY GROCERY CO.
 115 South Lejon 1201 North Weber

Kaufman's
EVERYTHING FOR EVERYBODY

Where Styles are Newest
 Where Quality is Best

RAA Colo. Springs, Colo. City and Manitou Directory. RAL 481

R

Raaf Amelia, furn rooms, 304 S Tejon.
 —Hattie, b 304 S Tejon.
 —John H, rancher r 304 S Tejon. (Mrs Jennie.)
 Rabbick Matthew, lab, b 217 W Cimarron.
 Rabe Annie F, b 21 E Caramillo.
 —C Wm, r 21 E Caramillo. (Mrs Catharina C.)
RABER REV GODFREY, Rector St Mary's Catholic Church, r 22 W Kiowa, Tel Main 1238.
 Rachofsky Isidore, collr, rms 124 S Tejon.
 Radcliffe, see also Ratcliffe.
 —Mrs Susan, visitor Grace Church, rms 24 N Nevada av.
 Raddatz Minnie A, maid, 1524 N Cascade av.
 Radebaugh Augustus G, carp, r 10 N 8th, Colo City. (Mrs Maude A.)
 —LeRoy, rms M W Sanitarium.
 Radford Carl E, millman Houston Lbr Co, r 412 N Pine. (Mrs Lulu L.)
 —John H, r 1434 N Walnut. (Mrs Sadie.)
 —Thomas W, carp, r 511 E Cache la Poudre. (Mrs Maude B.)
 Radium Co The, J A Unglaub sec, 7 Midland Blk.
 Radley J Kendall, pressman Prompt Printery Co, rms 420 E Pike's Peak av. (Mrs Cora V.)
 Rae, see also Ray and Rea.
 —Mrs Jeanette, r 513 E Pike's Peak av.
 Rafield Charles, moved to Spokane.
 —Mycr S, moved to Spokane.
 Rafsnider Wm N, rms 218 S Tejon.
RAPTRY MARK E, mgr Colo Packing & Provision Co, 128 S Sierra Madre, r 115 E Jefferson, Tel Main 1979. (Mrs Elizabeth A.)
 Ragan, see also Regan.
 —James, driver Park Bakery, b 329 N Nevada av.
 Ragle Fred A, clk Jno W Garrett, r 1103 N Arcadia. (Mrs Belle.)
 —Horace M, bkpr Shove, Aldrich & Co, r 1115 N Institute. (Mrs Carrie G.)

J. D. HILTBRAND
FIRST-CLASS
Piano Tuning
 125 1-2 N. Tejon Tel. Main 913

Rahm Arthur A, bkbntr Out West P & S Co, b 806 S Weber.
 —Edward H, pressman Out West P & S Co, r 721 S Sahwatch. (Mrs Hulda.)
 —Emma P, clk, b 806 S Weber.
 —Harry C, lab, b 806 S Weber.
 —Jacob, tinner Rudolph Heyse, r 806 S Weber. (Mrs Charlotte G.)
 —Wm L, pressman Gowdy-Simmons Ptg Co, r 513 E Huerfano. (Mrs Edith.)
RAIGUEL W E (McMahon & Raiguel), 518 Mining Exch Bldg, Tel Main 1042, r 1402 N Weber, Tel Main 1934. (Mrs Florence S.)
 Railsback Charles S, detective Police Dept, r 203 N Wahsatch av. (Mrs Mary E.)
 Rainey Walter A, r 1608 Cheyenne boul. (Mrs Helen.)
 Rains A J, miner Pike View Mine.
 Ralston, see also Rollestone.
 —Bros (L W and E L), com mers, 119 S Cascade av.
 —Curtis R, waiter Tucker's Rest, b 509 N Bijou. (Mrs Mabel L.)
 —Ethel A, bkpr, b 1221 Washington av.
 —E Lee, com mer, r 1317 Colorado av. (Mrs Ida A.)
 —Herma A, clk Pelta's Dept Store, b 1317 Colorado av.
 —John B, mining, r 1721 Hayes. (Mrs Elsie S.)
 —J Carl, fireman C M Ry.
 —Lewis W (Ralston Bros), r 1221 Washington av. (Mrs Emma D.)
 —Mrs Lillian M, appr, rms 316 S Institute.
 —Mattie J (wid Frank), r 1321 Colorado av.
 —Myra E, b 1321 Colorado av.

THE GOOD HEALTH DRINK WATER THAT ARE PURE

MINERAL WATERS DELIVERED
PUEBLO MAGNETIC MINERAL WATER for Rheumatism, Bright's Disease and Kidney Trouble.
COLORADO MINERAL WATER CO., J. R. Ballard, Prop.
 Telephones Main 4 and 583.
 Headquarters, Robinson Drug Co.

3d Floor Opera House Block
 Colorado Springs Business College
 Phone Main 1160
 Edward Wilder Propr.

The BROWN LUMBER CO.

20 to 32 W. Vermijo Ave.
Telephone Main 102

LUMBER, HARDWARE
MILL WORK, BANK FIXTURES, GLASS, &c.

482 RAL R. L. POLK DIRECTORY CO'S. 1910 RAN

BEAUTIFUL HOMES
FOR
SALE OR RENT
PIKE'S PEAK REALTY CO.
5 1-2 N. Tejon St. Over Busy Corner

Ralston Oliver C, student, b 1321 Colorado av.
—Samuel B, moved to Calhan, Colo. Ramona Gold Mining Co, E S Johnson pres, 66 P O Bldg.
—Mine, V Z Reed pres, 120 N Tejon.
Ramsay Roy, student, b 220 E Monument.
Ramsdell, see also Ransdell.
—Charles, lab Schlesenger Bros, r 404 Howbert, Colo City. (Mrs City.)
—Lyman B, porter W D Nye, rms 120 S Cascade av.
Ramsey, see also Rumsey.
—Mrs Elsie, clk Kaufman & Co, r 222 E Cimarron.
—E Austin, tmstr Union Ice and Coal Co, r 222 E Cimarron. (Mrs Elsie.)
—Mrs Florence B, bkpr, b 429 E Bijou.
—James, dist mgr U S Health & Accident Ins Co, 109 S Cascade av, r 224 E Jackson. (Mrs Mary W.)
—James jr, b 224 E Jackson.
—James E, scale bldr, r rear 325 S Tejon. (Mrs Isabella.)
—Lewman, driver Pearl Mkt, b 224 E Jackson.
—Louis, chef Elks Home, r 711 E Moreno av. (Mrs Pearl.)
—Paul, electr, rms 215 E Vermijo av.
—Wm B (Ramsey & Smith), b 224 S Conejos.
—& Smith (W B Ramsey, Claude Smith), corral, 9 E Cucharras.
Ramston Harry, brkman C M Ry, b 424 Jefferson, Colo City. (Mrs Nona.)
Rand Helen M, student, rms Montgomery Hall.

Randall Charles H, moved to Pueblo, Colo.
—Charles P, repr Colo Tel Co, b 120 N Walnut.
—Frank W, student Central Bus Coll, b 1812 N Nevada av.
—Henry F, rms 107 S Nevada av. (Mrs Arminta.)
—Mary, student, b 1812 N Nevada av.
Randell Lena, domestic, 228 E Yampa.
Randol Hollie C, motorman C S & I Ry, r 109 E Costilla. (Mrs Minnie F.)
Randoll Adam, lab, r 530 E Vermijo av. (Mrs Kate M.)
—Elmer, tmstr, b 530 E Vermijo av.
—Wm M, r 25 1st, Broadmoor. (Mrs Mary L.)
Randolph Jay, student, b 103 N Spruce.
—Mary S, student, b 103 N Spruce.
—Orrin, civ eng, b 103 N Spruce.
—Susannah (wid Henry W), r 103 N Spruce.
—Ward H, student, b 103 N Spruce.
Raney Jonas K, painter, b 311 N 4th, Colo City.
Rankin, see also Reinken.
—Duncan J, emp Alamo Livery, rms 19 E Cucharras.
—Edith H, bkpr, b 206 Lincoln av, Colo City.
—George W, motorman C S & I Ry, r 1532 Cheyenne rd. (Mrs Ida M.)
—John, student, b 110 N Tejon.
—Matthew K, coal 425 Colorado av, Colo City, r 206 Lincoln av, Colo City. (Mrs Emma R.)
—Raymond D, harnessmkr Shackleford-Henley L G Co, r 114 S Prospect. (Mrs Lillian M.)
—Roscoe O, moved to Salt Lake City.
—Wm, lab, r 329 E Huerfano. (Mrs Hannah.)
RANNEY REV WM W, Pastor First Congregational Church, r 1501 Wood av, Tel Main 1905. (Mrs Helen S.)
Ransdell, see also Ramsdell.
—George I, clk Plaza Hotel, r 1306 N El Paso. (Mrs Carrie.)

B. BENTON Cabinet & Job Work

MY PRICES ARE THE LOWEST 116 Exchange Place Phone Red 233

The El Paso Ice & Coal Co.
 ARTIFICIAL ICE
 COLORADO'S BEST COAL
 EL PASO DISTILLED WATER
 Phones 46 & 91
 29 N. Tejon St.

E. G. PASTER Contractor and Builder

Shop 4 E. Kiowa St. Phone 801
Residence Phone 987

RAN Colo. Springs, Colo. City and Manitou Directory. REA 483

Randell Hollace V, student, b 1306 N El Paso.
Ransom Elmer E, butler, 1814 N Tejon.
Raper Mrs Mary A, b 716 S Sahwatch.
Rapson Coal Mine, 4 miles n e of P O.
—Coal Mining Co, C H Curtis pres and treas, George Curtis sec, 14 Giddings Bldg.
Rardin, see also Reardon.
—Daniel A, r 820 E St Vrain. (Mrs Florence.)
Rasmussen Anna, tchr Colo School for D and B, rms 410 E Kiowa.
Ratcliffe, see also Radcliffe.
—Charles A, gardener W L Morrow, b 832 W Bijou.
Rathbone Mrs R D, cook Nordrach Ranch.
Rathbun Elotia J (wid Maurice), b 1820 Washington av.
—Henry G, druggist D Y Butcher Drug Co, rms 507 N Tejon.
—Ralph R, clk Giddings Bros, r 507 N Tejon.
Rathvon Edgar, emp SINTON-RUSTIC HOME DAIRY, rms 729 E Cimarron.
—Jessie, student Central Bus Coll, b 729 E Cimarron.
Ratledge Della G, student, b 1524 Manitou boul.
—Dottie A, student, b 1524 Manitou boul.
—George H, brklyr, r 1524 Manitou boul. (Mrs Mary J.)
—George H jr, brklyr, b 1524 Manitou boul. (Mrs Mae A.)
Rattler Gold Mining Co, G W Bierbauer sec, 64 First Nat Bank Bldg.
Rauschkolb Fred, hlpr, b 1112 Colorado av.
—Jacob, hlpr C M Ry, r 1112 Colorado av. (Mrs Mattie.)
Rawley, see also Rowley.
—David E, musician, r 829 E Williamette av. (Mrs Anna E.)
Rawlings, see also Rollins.
—Wm, miner Pike View Mine.
Rawls Ira A, lab, r 412 N 5th, Colo City. (Mrs Bessie J.)

DEICHMANN & DOUGLAS

COMPLETE LINE OF
TRAVELING GOODS

Phone Main 1593 III N. Tejon

Ray, see also Rea and Reaugh.
—Mrs Anna C, grocer, 1027 Colorado av, Colo City, r 1007 same.
—Consolidated Copper Co, E P Shove sec, 509 Mining Exch Bldg.
—John, lab, b 115 E Cimarron.
—John A, b 715 W Pike's Peak av.
—Joseph T, trav agt, r 1627 S Tejon. (Mrs Belle.)
—Reuben C, eng U S R & R Co, r 1007 Colorado av, Colo City. (Mrs Anna.)
—Wm, millman U S R & R Co.
—Wm A, tmstr Wandell & Lowe T & S Co, r 109 W Moreno av.
Rayburn Charles C, phys Stratton Park, r same.
—Ralph C, bkpr Continental Oil Co, r 117 S 11th. (Mrs Susan.)
—Robert N, carp, r 911 W Pike's Peak av. (Mrs Mary L.)
Raycraft Thomas W, carp, rms 2 W Costilla.
Rayle Edward W, comp Gazette, r 318 S Tejon. (Mrs Nora E.)
—Mrs Nora E, emp Wilbur Suit Co, r 318 S Tejon.
Raymond Blanche, rms 611 Washington av, Colo City.
—Fred, fireman Citizens L, H & P Co, r 512 S 11th. (Mrs Ethel L.)
—Joseph, moved to Trinidad, Colo.
Raypole John W (Wyatt & Raypole), rms 507 E Kiowa.
Rea, see also Ray and Reaugh.
—Emily J, clk, b 428 N Weber.
—George, med director Nordrach Ranch, Sanatorium, r same.
—Wm, propr Ivywild Nursery, 106 W Cheyenne rd, r same. (Mrs Love E.)
Read, see also Reed and Reid.
—James E, clk Giddings Bros, r 116 St Vrain ct. (Mrs Laurette C.)

GOOD HEALTH DRINK WATERS THAT ARE PURE

Colorado Mineral Water Co. 'Everything in Mineral Water'
 Headquarters, ROBINSON DRUG CO.
 J. R. BALLARD, PROPRIETOR
 Telephones Main 4 & 583

SIGNS of EVERY DESCRIPTION

W. E. Hawk 22 1/2 S. Tejon St. Phone Black 631

Phone **13** For the **Prompt Plumbers** Phone **13**
BARNES-STEPHENS PLUMBING & HEATING COMPANY
 208 NORTH TEJON

484 REA R. L. POLK DIRECTORY CO'S. 1910 RED

GREWELL COAL CO.



Office 110 N. Tejon St. Phone 1271
 Yard Phone 2140

Reade Joseph H, chauffeur, r 1522 N El Paso. (Mrs Eleanor E.)
 —Stephen W, bicycle repr, 109 E Cache la Poudre, b 606 E St Vrain.
 Reader, see Reeder.
 Reagan, see also Ragan and Regan.
 —Robert L, carp, b 227 E Las Vegas.
 —Thomas, r 227 E Las Vegas. (Mrs Margaret.)
 Reames Mrs Hattie, rms 323 E Bijou.
 —John T, rms 112 E Cucharas.
 —Sadie M, rms 323 E Bijou.
 Reams Julia E, clk Wilbur Suit Co, rms 326 E Monument.
 —Nellie J, emp Wilbur Suit Co, rms 326 E Monument.
 Reardon, see also Rardin.
 —Daniel, ydman N Y Rest, rms 104 E Huerfano.
 Reasoner Charles L, electr City Hall, r 809 N Wahsatch av. (Mrs Daisy D.)
 —Eva, student, b 920 N El Paso.
 —Fay E, b 920 N El Paso.
 —Norris J, rms M W Sanitarium.
 —Richard B, civ eng, rms 124 S Tejon.
 —Richard W, phys 124 S Tejon, rms same.

Reasoner Thos L, mgr I J Morse, 113 S Cascade av, r 117 E Jefferson. (Mrs Della E.)
 —Wm M, carp E G Paster, r 920 N El Paso.
 Reath James, real est, r 923 N Corona.
 Reaugh, see also Ray and Rea.
 —Hattie F, printer C E Emery, b 9 S Wahsatch av.
 Reay Matthew H, miner, r 516 E Columbia. (Mrs Cleora.)
 Reber, see Rabcr.
 Recker Augustus, millman, r 1517 Washington av. (Mrs Ellen M.)
 —Edna P, b 1517 Washington av.
 —Fred I, blksmith D C Paddock, b 1517 Washington av.
 —Hattie R, b 1517 Washington av.
 Reckseen Hulda C, tailor D S Salisch, b 306 N Cascade av.
 Reckziogel Augusta, waiter Acacia Hotel, rms 226 1/2 N Tejon.
 Record Mrs Carrie M, b 325 S Tejon.
 —Claude C, waiter, r 325 S Tejon. (Mrs Margaret.)
 —Florence M, b 31 N Walnut.
 —Frank G, cashr Globe and Pac Exp Cos, r 31 N Walnut. (Mrs Annie A.)
 Rector Alta M, cashr Colo Tel Co, r 520 S Weber.
 —Mrs Ella, r 1037 Colorado av, Colo City.
 —Willetta P, stenog, b 316 W Bijou.
RED CROSS PHARMACY CO, W
 Jasper Musick Pres and Mgr, 107 E Pike's Peak av, Tels Main 40 and 482. (See adv.)

Red Cross Pharmacy Co.

W. Jasper Musick, Mgr.

For Prompt Prescription and
 Drug Store Service

107 E. Pike's Peak Ave. Phones 40 and 482

Crissey & Fowler Lumber Co.

Anything in Lumber or Building Materials
 Call Telephone Main 101

117-123 W.
 Vermijo Avenue

Candies, Cakes, Ice Cream, Dainty Lunches
MUETH'S 26 N. Tejon Street
 Where Quality is the First Consideration

RED Colo. Springs, Colo. City and Manitou Directory. REE 485

Red Men's Hall, 505 Colorado av, Colo City.
 —Mountain Leasing Co, C T Allen sec, 400 E xch Nat Bank Bldg.
 —Shoe Shop, H P Madsen propr, 214 Cheyenne av.
 Reddick Kathryn L, r 2003 N Nevada av.
 Redding Jennie, smstrs, rms 424 N Weber.
 Redelberger Albert A, baker Mueth's, rms 414 S Cascade av.
 Redenbaugh Alba R, mkr Mme M D Hillmer, b 420 E Pike's Peak av.
 —Wm W, carp, r 420 E Pike's Peak av. (Mrs Nancy J.)
 Redford, see Radford.
 Redic Ray, tchr Whittier School, rms 218 Jefferson, Colo City.
 Redland Elizabeth, cook, 1123 N Cascade av.
 Redner Guy K, hlpr C M Ry, b 305 Jackson, Colo City.
 Reece, see also Recse and Reise.
 —Everett C, r 516 E Pike's Peak av. (Mrs Anna B.)
 —James A, carp, b 230 N Chestnut. (Mrs Minnie L.)
 —Wm S, bkpr Colo Leather Gds Co, rms Hotel Kennebec.
 Reed, see also Read, Reade and Reid.
 —Albert B, baker J M Geddes, b 1019 N Wahsatch av.
 —Arthur O, lab, r 420 W Pike's Peak av. (Mrs Hazel I.)
 —Brackett K, live stock, r 820 W Huerfano. (Mrs Cornelia W.)
 —Building, 120 N Tejon.
 —Building Co, V Z Reed pres, O H Shoup sec and treas, 120 N Tejon.
 —Byron S, elev opr Kaufman & Co, b 726 S Weber.
 —Campbell L, bartndr, r 160 Osage av, Manitou.
 —Cecil D, student, b 936 E Moreno av.
 —Charles W, janitor Lowell School, r same. (Mrs Emma E.)
 —Claire C, stenog Interstate Inv & Realty Co, b 936 E Moreno av.
 —Clarence, lab, 208 N Walnut. (Mrs Myrtle M.)

W. I. LUCAS

**BICYCLES and
 BICYCLE LIVERY**

119 N. Tejon Phone Main 900

Reed Earl, driver C L Binkert, r 626 E St Vrain.
 —Edward C, b 626 E St Vrain.
 —Elizabeth A (wid Julius M), r 626 E St Vrain.
 —Ella N (wid Emery B), r 936 E Moreno av.
 —Ellen M (wid Guy M), r 846 E Cimarron.
 —Everett C, lab, r 150 Midland av, Manitou. (Mrs May.)
 —Frederick B, moved to Denver.
 —George G, tmstr Rocky Mtn T & T Co, r rear 812 S Wahsatch av. (Mrs Mary.)
 —Glen G, student Colo Coll, b 817 N Cascade av.
 —Harry E, driver, b 606 E St Vrain.
 —Hazel I, clk N Y Store Co, b 420 W Pike's Peak av.
 —H Leon, student Central Bus Coll, rms Y M C A.
 —Inez (wid Hugh F), rms 416 Franklin.

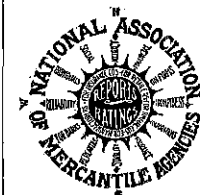

**The Giles
 Mercantile
 Agency o.**

—Incorporated

Collections
 Credit Ratings
 Reports

301-304 Hagerman Bldg Phones 461 and 462

Lake George Ice 10 1-2 East Pike's
 Peak Avenue

Phone Main 520 **THE CITIZENS' ICE COMPANY**

The El Paso Ice & Coal Co.
 ARTIFICIAL ICE
 COLORADO'S BEST COAL
 EL PASO DISTILLED WATER
 29 N. Tejon St. Phones 46 & 91

PUEBLO MAGNETIC MINERAL WATER for Rheumatism, Bright's Disease and
 Kidney Trouble. **COLORADO MINERAL WATER CO., J. R. Ballard, Prop.**
 Telephone Main 4 and 583. Headquarters, Robinson Drug Co.

W. W. Williamson Fruit and Farm Lands in All Parts of the State
Real Estate, Loans, Insurance 40-41 First Nat. Bank Bldg, Phone 476

486 REE R. L. POLK DIRECTORY CO'S, 1910 REE



**Real Estate
Insurance
Loans**
23 1-2 N. TEJON ST.
PHONE MAIN 209

REED INVESTMENT CO, V Z
Reed Pres, O H Shoup Sec and Treas, Western Investments, Bonds, Mortgages and Colorado Securities, Reed Bldg, 120 N Tejon, Tel Main 190. (See adv.)

VERNER Z. REED, President

O. H. SHOUP, Manager

The Reed Investment Co.

Incorporated

Western Investments

**Bonds, Mortgages
Colorado Securities**

Colorado Springs

Reed James A, asphalt wkr, rms 115 1/2 E Huerfano.
—James D, rms 121 E Vermijo av. (Mrs Laura.)
—John, r 420 W Pike's Peak av.
—John E, phys 329 W Monument, r same. (Mrs Anna E.)
—John I, b 420 W Pike's Peak av.
—Mrs Julia E, r 313 W Monument.
—Lee L, tmstr Rocky Mtn T & T Co, r 812 S Wahsatch av. (Mrs Mary A.)
—Lulu B, b 509 E Cimarron.
—Mabelle C, b 846 E Cimarron.
—Mack H, rms 121 E Vermijo av. (Mrs Etta.)
—Mrs Mary, b 227 Manitou av, Manitou.

REED VERNER Z, Pres Reed Investment Co, 120 N Tejon (Reed Bldg), Tel Main 190, r 1131 N Tejon, Tel Main 245. (Mrs Mary D.)
—V Z Hose Co No 6 (Volunteer), rear 19 E Las Animas.
—V Z Library Assn, 19 E Las Animas.
—Walter E, driver Star Bakery Co, b 626 E St Vrain.
—Walter W, tmstr Crissey & Fowler Lbr Co, r 509 E Cimarron. (Mrs Lulu B.)
—Wm, car repr, rms 606 E St Vrain.
—Wm H, investments, 11 Midland Blk, r Denver, Colo.

PATENTS MASON, FENWICK & LAWRENCE
COPYRIGHTS ATTORNEYS and SOLICITORS
TRADE-MARKS 316-318 Colorado Building Denver, Colo.
FREE BOOK MAILED ON REQUEST

Ask for Original "Manitou" Table Water
The Manitou & Ginger Champagne
Mineral Springs Co. Absolutely Natural and Pure Beware of Substitutes

REE Colo. Springs, Colo. City and Manitou Directory. REI 487

Bond Automobile Co.
Garage, Machine Shop and Supplies
AUTOS FOR RENT — Agency for
Reliable Automobiles 26 N. Nevada Avenue
Phone Main 1050

Reeder Lon W, brkman C S & C C D Ry, r 711 S Tejon. (Mrs Tuna.)
Rees Forrest R, tchr, r 1619 Cheyenne boul. (Mrs Myrtle R.)
—George, bartndr, b 317 1/2 Washington, Colo City.
—Harry H, lab, b 317 1/2 Washington av, Colo City.
—John, miner, r 2014 N Nevada av. (Mrs Margaret J.)
—Mary (wid David H), r 317 1/2 Washington, Colo City.
Reese, see also Riese.
—Arthur, porter Elks Home, rms 615 E Monument.
—Charles W, lab, r 606 1/2 E Cache la Poudre. (Mrs Alta S.)
—David, tamales, r 616 Colorado av, Colo City. (Mrs Mollie.)
—Mrs L Evelyn, r 238 Canon av, Manitou.
—Robert J, real est, 328 Colorado av, Colo City, r same. (Mrs Lizzie C.)
Reever Charles E, lab, r 802 S Weber. (Mrs Lillie H.)
—Lillie H, grocer, 802 S Weber, r same.
Reeves Edward M, rms M W Sanitarium.
—Jesse D, porter, b 717 Franklin.
—Joseph R, lab, r 717 Franklin. (Mrs Alice L.)
—Mary A (wid Wm), b 702 S Nevada av.
—Robert E, clk, r 218 N Wahsatch av. Regan, see also Ragan.
—Charles H (Regan Grocery Co), r 1317 N Royer. (Mrs Helen A.)
—Fannie O, waiter, rms 130 E Huerfano.
—Grocery Co (C H Regan, Duncan Grant), 419 E Columbia.
—Margaret A, clk Regan Grocery Co, b 1322 N El Paso.
—Mrs Marguerite, died Jan 11, '10, age 73.
—Richard, switchman, r 101 Jefferson, Colo City. (Mrs Mary J.)
—Thomas, coachman, rms 109 E Vermijo av. (Mrs Ella.)
Reibschid Alex, propr Globe Clo Co, 23 S Tejon, r 417 E San Rafael. (Mrs Hattie.)

Reichmuth Clotilde, musician, b 204 Manitou av, Manitou.
—Edward F, furn rooms, 204 Manitou av, Manitou. (Mrs Caroline M.)
—Edward G, student, rms 23 W Cache la Poudre.
Reid, see also Read and Reed.
—Alfred, electr Golden Cycle Mill, r 807 Jefferson, Colo City. (Mrs Mary I.)
—Andrew, shedman C S & I Ry, b 1044 Lincoln, Colo City.
—Florence J, b 505 N Weber.
—Frank O, millman U S R & R Co, r 908 Rosita av, Colo City. (Mrs Lillian.)
—Fred L M, appr C S & C C D Ry, b 1044 Lincoln av, Colo City.
—George, mach C S & I Ry, r 316 Jackson, Colo City. (Mrs L Emma.)
—Hannah M, student, b 505 N Weber.
REID HERBERT I, Civil and Consulting Engineer, 2-3 Gazette Bldg, Tel Main 658, r 505 N Weber, Tel Main 1625.
—Mrs Lou, nurse, 1031 N Wahsatch av, b same.
—Mary (wid Andrew), r 1044 Lincoln av, Colo City.
—Mary, clk P O Colo City, b 1044 Lincoln av, Colo City.
—Mary, tchr, r 811 E Boulder.
—Mary A (wid Nathaniel), b 220 W Willamette av.
—Ralph H, student, b 505 N Weber.
—Robert M, civ eng H I Reid, rms Y M C A.
—Thomas W, custodian Carpenters' Hall, r 312 W Pike's Peak av.
—Willis M, tmstr, r 220 W Willamette av.



"El Paso" Distilled Water Pure Spring Water
for Domestic Use
Colorado Mineral Water Co.
J. R. BALLARD, PROPRIETOR
Headquarters, Robinson Drug Co.
TELEPHONES MAIN 4 AND 583

"Live Ones" **Haigler Realty Co.** "Live Ones"
Offices 1-2-3-5-8 Barnes Building 113 1-2 E. Pike's Peak Avenue

The El Paso Ice & Coal Co.
 ARTIFICIAL ICE
 COLORADO'S BEST COAL
 EL PASO DISTILLED WATER
 29 N. Tejon St. Phones 46 & 91

Enterprise Furniture Co.

UPHOLSTERING, REPAIRING AND FINISHING PHONE MAIN 1264
129-131 E. HUERFANO STREET

488 REI R. L. POLK DIRECTORY CO'S, 1910 REN

Invalid Reclining Chairs

Hammocks, Lawn Swings
Anything in the Canvas Line
The OUT WEST TENT & AWNING CO.
13 1-2 N. TEJON ST. PHONE 1261

Reilly, see also Riley.
—James T, hlpr C M Ry, b 400 S 6th, Colo City.
—Jennie A, b 400 S 6th, Colo City.
—Michael J, r 400 S 6th, Colo City. (Mrs Jane.)
—Michael J jr, hlpr Portland Mill, b 400 S 6th, Colo City.
—Michael R, rms M W Sanitarium.
—Wm L, lino opr Gazette, b 400 S 6th, Colo City.
Reim Antoine, elec eng, 10½ E Pike's Peak av, r 12 W Jefferson. (Mrs Alvena E.)
Reimer Richard P, millman, r 123 S 15th. (Mrs Fannie E.)
Reiner Arthur W, barber, r 1710 Lincoln av. (Mrs Lizzie A.)
—Joseph, cook N Y Rest, b same.
Reinhardt, see also Rinehart.
—Charles F, rms M W Sanitarium.
—Elward, barber, r 208 S Cascade av. (Mrs Lotta.)
—Eulalie, tchr, b 206 E Dale.
—Mrs Lotta, barber 9½ E Huerfano, r 208 S Cascade av.
—Louise (wid Herman O), r 206 E Dale.
—Yna, tchr Colo Coll, b 206 E Dale.
Reinken, see also Rankin.
—Louis, pres C S Trans & Livery Co, r 1807 N Nevada av.
—Mrs Sadie D, died Dec 26, '09, age 35.
Reinking Dietrich H, r 13 E Washington. (Mrs Emma E.)
—G H, r rear 1931 N Cascade.
—Max E student, b 13 E Washington.
Reiser, see Riser.

Reisig Mrs A Jessie, r 945 S Nevada av.
—Emma C, b 268 Canon av, Manitou.
—John W, foreman, r 208 Canon, Manitou.
Relfe Stewart E, hlpr C M Ry, r 213 S 12th. (Mrs Martha.)
RELIANCE INS CO (of Philadelphia), A B Williams & Co Agts, 113½ N Tejon.
Remick Nellie A, prin Ivywild School, rms 320 N Cascade av.
—Sidney H, hlpr C M Ry, r 104 El Paso boul, Colo City. (Mrs Lucy M.)
REMINGTON TYPEWRITER CO., Zimmerman Supply Co agts, 22 E Kiowa, Tel Main 374.
Remley Thomas E, embalmer Fairleys & Law Und Co, rms 218 E Pike's Peak av.
Remmers Claus, farmer, r 1509 Washington av. (Mrs Mary.)
Remsbecker Lona (wid Peter), r 327 Grant, Colo City.
REMSEN REV HENRY RUTGERS, Rector Grace Church, r Grace Church Parish House, Office Hours Daily 2 to 3 p.m., Tel Main 1147, at Residence Except During Advent and Lent, Tel Main 1895.
Remy Charles O, foreman, r 312 N 3d, Colo City. (Mrs Celesta.)
—Inez, stenog Lockhart & Carpenter, b 312 N 3d, Colo City.
REMY MRS S A, Importer and Designer of Fine Millinery, Ten Years' Success in This City, 121 S Tejon, Tel Red 705, rms Alamo Hotel.
Render Frances E, domestic, 5 West View pl.
Renfro Robert, miner, r 231 Berkley, Roswell. (Mrs Anna C.)
Renfrow Carolyn, b 523 N Nevada av.
—Jennie, b 523 N Nevada av.
Renier Isadore J, cook, r 807 S Sawatch. (Mrs Florence.)
Renne Rachel F (wid Jarvis N), b County Poor Farm.

G. S. Barnes & Son III E. Pike's Peak Avenue
Phone Main 60
STOVES AND RANGES

Central Business College

19-20 S. TEJON Telephone 1745 F. C. ONSTOTT, Principal
STANDARD SYSTEMS THOROUGH COURSES COMPETENT INSTRUCTORS (See page 144)

REN Colo. Springs, Colo. City and Manitou Directory. REY 489

Renner Andrew J, baker, r 745 E Costilla. (Mrs Julia C.)
—Mollie, laund, b 745 E Costilla.
Reno Alice W (wid Alfred D), tchr Manitou School, r 127 Manitou av, Manitou.
—Harriet, student, b 207 Pawnee av, Manitou.
—Mining & Milling Co, Wm Lloyd sec, 117 E Pike's Peak av.
—Samuel D, r 207 Pawnee av, Manitou. (Mrs Sarah A.)
—Stella, tchr Manitou School, b 127 Manitou av, Manitou.
Renshaw Anna F (wid Wm), r 11 Ramona av.
Rentz Augusta L, b 714 N Institute.
—J Elliott, clk C S & C C D Ry, r 714 N Institute.
—Mrs Mollie E, b 714 N Institute.
Reorganized Church of Jesus Christ of L D S, 513 N Prospect.
Repp Zuda B (wid Josiah H), smstrs Out West T & A Co, r 127 Jefferson, Colo City.
Resor John R, peddler, r 115 N Walnut. (Mrs Margaret M.)
Resseguie Ralph, trav agt, r 1308 Washington av. (Mrs N Mary.)
RETAIL GROCERS & BUTCHERS Assn, O W Ward Pres, J H McKinney V-Pres, John Ferguson Sec, F M Counts Treas, Hancock-Love Merc Agency Mgrs Credit Dept, 707 Exch Nat Bank Bldg, Tel Main 1194.
Rettiger David, bartndr Moats & Brady, r 1009 Colorado av, Colo City. (Mrs Kittie.)
—Edward W, horse dealer, r 827 S Cascade av. (Mrs M Grace.)
Reubendale Charles G, agt C M Ry, Manitou, r 127 Osage av, Manitou. (Mrs Ella E.)
—R Ward, agt C M Ry, r 1801 Colorado av. (Mrs Myrtle.)
Reuss Frederick, r 132 Capitol Hill av, Manitou.
Reuter Elizabeth, rms 129 N Wahsatch av.
Rex Hotel, Mrs Libby Miller mgr, 120 S Cascade av.

A. B. Hutchinson J. L. Columbia
MANITOU LIVERY & TRANSFER CO.
Manitou, Colo.
Office, 227 Manitou Ave. Stable, 111 Manitou Ave.
Phone Manitou 9 Phone Manitou 4

Reyer Charlotte, stenog First Nat Bank, b 1229 N Tejon.
—Marie (wid Charles F) r 1229 N Tejon.
Reyman Claire C, pipe ftr C M Ry, r 310 Jackson, Colo City. (Mrs Mary E.)
Reynier Alexandra, governess, 1110 N Tejon.
Reynolds Mrs Catherine, moved to St Louis.
—Charles, moved to Denver.
—Chauncey W, jeweler Colo Turquoise Co, r 17 Lincoln av, Colo City. (Mrs Mabel M.)
—Florida F (wid Joseph), b 325 E Caramillo.
—Frank, carp A T & S F Ry, r 245 N El Paso. (Mrs Anna.)
—George E, r 1121 N Nevada av. (Mrs Imogene S.)
—Mrs Gladys, furn rooms, 312 Colorado av, Colo City.
—Herbert E, ruler Out West P & S Co, b 219 E Kiowa. (Mrs Ida M.)
—Joel A, gardener, r 14 S 14th. (Mrs Sarah E.)
—John M, r 1910 Park av. (Mrs Mary A.)
—John W, driver Borst Bros, r 412 N 4th, Colo City. (Mrs Hattie E.)
—J Frank, glazier Newton Lbr & Mfg Co, r 315 S Cascade av. (Mrs Edna.)
—J Milton, student, rms Hagerman Hall.
—Kate S, dressmkr, 27 S Wahsatch av, b same.
—Laura A (wid Charles J), r 319 N Nevada av.
—Laura H (wid Chester P), r 2208 N Nevada av.

THE EVENING HERALD 30 CENTS PER MONTH
LEADING EVENING PAPER LARGEST CIRCULATION
Cheaper and Better Than Any Other Newspaper in Central Colorado

ARTIFICIAL ICE
COLORADO'S BEST COAL
EL PASO DISTILLED WATER
Phoness 46 & 91
29 N. Tejon St.
The El Paso Ice & Coal Co.

FOR GOOD HEALTH DRINK WATERS THAT ARE PURE
MINERAL WATERS DELIVERED
The Mansions Hotel Effervescing Lithia and Iron Water
for Pure Drinking Water and for Medicinal Use
Colorado Mineral Water Co.
J. R. Ballard, Prop.
Headquarters Robinson Drug Co.
Homes Main 4 and 583

The El Paso Ice & Coal Co.
 ARTIFICIAL ICE
 COLORADO'S BEST COAL
 EL PASO DISTILLED WATER
 29 N. Tejon St. Phones 46 & 91

MEET ME AT THE BUSY CORNER

The Robinson Drug Co.

Phone Main 4
 MOST POPULAR SODA FOUNTAIN. ALL THE NEW DRINKS

490 REY R. L. POLK DIRECTORY CO'S. 1910 RIC

PIKE'S PEAK FLORAL CO
RETAIL FLORISTS
 Cor. Wahsatch and Platte Avenues
 Phone Main 28

Reynolds Lillian M, b 116 S 8th.
 —Lloyd T, lab Curtis Coal Mine, r 406 S Conejos. (Mrs Gladys G.)
 —Mary, b 319 N Nevada av.
 —Mary E, tchr Ivywild School, r 20 W Del Norte.
 —Mrs Nanie J, rms 518 S Wahsatch av.
 —Pleasant G, r 27 S Wahsatch av.
 —Rebecca, laund, b 613 S Weber.
 —Waldo E, undertaker Fairleys & Law Und Co, rms 218 E Pike's Peak av.
 —Wm S, r 911 N Nevada av. (Mrs Maude C J.)
 Rhea John, cuffer C S Trans & Livery Co.
 Rhett Elizabeth, b 1104 Lincoln av.
 —Rosamond, stenog Seldomridge Grain Co, b 1104 Lincoln av.
 —Thomas M, clk C M Ry, r 1104 Lincoln av. (Mrs Elizabeth M.)
 —Thomas S, brkman C S & C C D Ry, r 116 S Conejos. (Mrs Norma B.)
 Rhind Mrs Josie, rms 40 Boulder cres.
 Rhine, see Rine and Ryan.
 Rhoades Anna T (wid Abraham), r 409 N Nevada av.
 —Otis M, carp, r 517 W Bijou. (Mrs Carrie I.)
 —Ralph V, millman, r 819 S Sahwatch av. (Mrs Jennie E.)
 Rhodda Wm H, mach, r 125 Monroe av, Colo City. (Mrs Elizabeth.)
 Rhodes Ellie E (wid George A), r 902 E Costilla.
 —Frank J, painter Hemenway Carriage Co, r 1425 N Wahsatch av. (Mrs Ethel M.)

Rhodes Harry O, clk, b 902 E Costilla.
 —J M, b Union Printers' Home.
 —Sarah A (wid John), b 1328 N El Paso.
 Rhone Henry W, student, rms Hagerman Hall.
 Rhue Bond W, comp Gazette, rms 124 S Tejon. (Mrs Frankie E.)
 Rice Agnes, emp Star Laundry, b Manitou.
 —Arthur D, tmstr Houston Lbr Co, r 1907 Cooper av. (Mrs Emma.)
 —B Frank, mgr, r 1201 Colorado av. (Mrs Edna E.)
 —Charles M, emp Golden Cycle Mill, r 15 N 13th. (Mrs Philetta J.)
RICE DR DAVID H, Office 117 E Pike's Peak av, Tel Main 15, r 528 N Tejon, Tel Main 255. (Mrs Ida M.)
 —Eliza (wid Rev Spottswood), r 816 N El Paso.
 —Ethel H, b 528 N Tejon.
 —Frank, hipr Golden Cycle Mill, r 1621 Hayes.
 —Fred H, student, b 15 N 13th.
 —George, rms 507 Colorado av, Colo City.
 —Irwin A, chf clk C S & C C D Ry, r 16 N 13th. (Mrs Anna.)
 —John, b 812 Lincoln av, Colo City.
 —Joseph, foreman U S R & R Co, r 812 Lincoln, Colo City. (Mrs Agnes.)
 —Mary A, b 18 E Espanola.
 —Maude H, emp Star Laundry, b Manitou.
 —Noah, ydman The Delicatessen, b 816 N El Paso.
 —Ralph H, student, rms 321 E Cache la Poudre.
 —Thomas, pipeftr, r 316 N El Paso. (Mrs Alice A.)
 —Thomas A, sailor, b 316 N El Paso.
 Rich George H, clk Hemenway Gro Co, b 1201 N Weber.
 —Lela M, cook, 2003 N Tejon.
 —May Belle, artist Sumner View & Adv Co, rms 547 E Platte av.

Paul Auto Co. 17 S. Cascade Ave.
 Telephone 2214
 For High Grade Oil, Gasoline and Supplies

Tompkins Roofing Co. All kinds of Sarc Water
 —proofing & Mastic Floors
Frank Tompkins, Mgr. REAR GAZETTE BUILDING
 Telephone Main 814 and 1761

RIC Colo. Springs, Colo. City and Manitou Directory. RIC 491

Richard Wallace E, baker, 429 Colorado av, Colo City, r 423 Jefferson, Colo City. (Mrs E Pearl.)
 Richards Benjamin, lab, r 302 S Conejos. (Mrs Mary A.)
 —Benjamin jr, fireman, b 302 S Conejos.
 —Berry, rms 506 E Pike's Peak av.
RICHARDS EUGENE D, Chf Clk Traffic Dept C S & C C D Ry, rms 4 Everhart Blk.
 —George C, plasterer, r 616 S Sierra Madre. (Mrs Laura.)
 —George T, ftr Citizens L, H & P Co, r 1014 S Weber. (Mrs Ella M.)
 —Harriet M, b 1615 N Cascade av.
 —Hester, b 214 S 18th.
 —Jefferson F, mason, b 726 S Weber. (Mrs Charity.)
 —John R, prin High School, r 1615 N Cascade av. (Mrs Mabel W.)
 —Joseph F, lab, r 214 S 18th. (Mrs Viola.)
 —Leonard W, fireman C S & C C D Ry, r 122 N Chestnut. (Mrs Lulu H.)
 —Lillian E, b 1615 N Cascade av.
 —Marguerite E, moved to New Port, N H.
 —Monroe, tmstr Newton Lbr & Mfg Co, r 729 S Tejon.
 —Ralph H, b 28 W Bijou.
 —Ralph R, huckster, r 748 E Costilla. (Mrs Nellie B.)
 —Wm, lab, rms 2 W Costilla.
 —Wm C, gas ftr, b 21 N Nevada av.
RICHARDS WM F, V-Pres C S Nat Bank, r 1325 N Cascade av, Tel Main 1079.
 —Wm T, shedman C S & I Ry, r 729 S Tejon. (Mrs Cary M.)
 Richardson Edward, tmstr Colo City Ice, Fuel & Feed Co, r 11 W Telluride av, Colo City. (Mrs Bessie.)
 —Erasmus, r 119 S 15th. (Mrs Sussannah B.)
 —Frank D, cabinet mkr Fred S Tucker Furn Co, r 1117 E Platte av. (Mrs Alice M.)

Richardson Fred M, gardener 1328 S Tejon, r same. (Mrs Mary.)
 —G Orville, student, b 1328 S Tejon.
 —Harry L, phys, 105 1/2 E Pike's Peak av, rms same. (Mrs Margaret M.)
 —James B, r 614 12th, Ivywild. (Mrs Anna P.)
 —James B jr, student, b 614 12th, Ivywild.
 —Jessie A, student, b 1328 S Tejon.
 —Joshua, r 611 Maple. (Mrs Catherine.)
 —Laura S, student Central Bus Coll, b 1328 S Tejon.
RICHARDSON MARY L, Public Stenographer and Notary, 515 Mining Exch Bldg, Tel Main 124, b 1400 Cheyenne boul.
 —Minerva J (wid Marcus T), rms 522 S Wahsatch av.
 —Richanna, moved to Nowata, Okla.
 Richel Helen S, tchr, b 403 N Wahsatch av.
 —Hugo A, cigarmkr Herman Berger, r 403 N Wahsatch av. (Mrs Fannie M.)
 Riches Charles, coachman Glen Eyrie.
 —Wesley W, r 1520 Grant av. (Mrs Ida A.)
 Ritchey, see also Ritchey.
 —Charles E, moved to Pueblo.
 —Hugh C, carp Hastings-Allen R & B Co, b 838 E Cimarron.
 —James S, carp Hastings-Allen R & B Co, r 838 E Cimarron. (Mrs Estella.)
 —Laura E (wid Richard H), r 808 H Moreno av.
 —Mrs Nancy A, b 838 E Cimarron.
 Richie E Tipton, millman, b 232 Lincoln av, Colo City.
 Richmond Charles J, coal, r 409 E Bijou. (Mrs Grace C.)
 —C Ernest, student, b 409 E Bijou.
 —Harry H, electr Ford Elec Co, b 409 E Bijou.
 —Harry N, weighmaster Golden Cycle Mill, r 1628 Washington av. (Mrs Mollie S.)

OTIS ELEVATORS

"The Name a Guarantee of Quality" Denver Office, 1609-13 Glenarm Street
 Manufactured by the OTIS ELEVATOR CO.

THE GOOD HEALTH DRINK WATER THAT ARE PURE

 Headquarters, ROBINSON DRUG CO.
Colorado Mineral Water Co. "Everything in Mineral Water"
 J. R. BALLARD, PROPRIETOR
 Telephone Main 4 & 583

Chris Pedersen

Contractor and Builder

Rear 20 E. Bijou Tel. Main 1639

492 RIC R. L. POLK DIRECTORY CO'S. 1910 RID

STRONG, HEALTHY COWS PRODUCE HEALTHFUL MILK

The Sinton Rustic Home Dairy Co.

Telephone 442

Richmond Jennie M (wid Merle H), r 328 E Yampa.

—J Claude, moved to Pollasky, Cal.

—Lizzie, nurse Glockner Sanitarium.

—Margaret D, student, b 1628 Washington av.

—Merle H, died Jan 23, '10, age 34.

—Nelson L, milman Golden Cycle Mill, b 1628 Washington av.

Richter Gustave A, carp, r 17 Washington, Colo City. (Mrs Minnie L.)

—H Benjamin, lab, b 17 Washington, Colo City.

—Iris M, b 17 W 2d, Ivywild.

Rickards Alice, moved to Husted, Colo.

—John N, lawyer, 422½ Colorado av, Colo City, rms 312 Lincoln av, Colo City. (Mrs Katherine S.)

—Marie, student, b 312 Lincoln, Colo City.

Rickerson Addie J (wid Oliver E), b 714 N Corona.

—Clinton J, carp, r 621 N Cedar.

—Felicia H (wid Sherman B), rms 621 N Cedar.

—Oliver E sr, died July 1, '09, age 60.

—Oliver E, dept clk Dist Court, r 714 N Corona. (Mrs Nellie A.)

Ricketts George, flagman, b 526 E Huerfano.

—Millard F, painter, r 114 S 11th. (Mrs Mary B.)

—Ruby M, b 114 S 11th.

Rickey Ada, b 731 N Tejon.

—Albert, clk, b 307 Jefferson, Colo City.

—Alva B, clk J L Lamb, b 307 Jefferson, Colo City.

—Charles F, lands, r 731 N Tejon. (Mrs Lillian.)

—Cora, waiter M W Sanitarium.

Ricks Joseph, r 1128 N Pine. (Mrs Katherine.)

Rickus Jacob H, rms 419 N Nevada av. (Mrs Pearl.)

Riddell, see also Riedel.

—Clara L, clk, b 330½ S Tejon.

Riddett Richard G, with Duncan Chisholm, r 807 E Boulder. (Mrs Mary Belle.)

Riddick Lucy (wid Willis), rms 620 Maple.

Riddle Frank H, mgr Van Briggie Pottery Co, Glen av s e cor Uintah, rms 1230 N Tejon.

—Fred, hlpr C M Ry.

—Herbert, foreman C M Ry, b 1804 Colorado av.

—Mrs Lila, dressmkr 430 S Cascade av, rms same.

—Louise (wid Nicholas), b 1804 Colorado av.

—Mary, housekpr, 629 N Weber.

—Robert L, trucker Union Frt Depot, rms 231 Franklin.

Riddoch Wm P, moved to Fountain, Colo.

Ridenour Mrs Blanche H, sec and treas Kentucky M & M Co, r 225 E Uintah.

—Hughes, b 225 E Uintah.

—H Pauline, b 225 E Uintah.

—James B, barber J T Tomaszewski, b 329 Lincoln, Colo City. (Mrs Agnes.)

—John H, moved to Muskogee, Okla.

—N Henry, pres and mgr Kentucky Mines & Milling Co, 225 E Uintah, r same. (Mrs Blanche H.)

—Mrs Rebecca H, moved to Muskogee, Okla.

Rider Charles W, tmstr, b 907 Grant av.

—Ernest, emp Citizens L, H & P Co, r 326 S Conejos.

—Hixie M, tchr, b 907 Grant av.

—Ida M, tchr, b 907 Grant av.

—John W, died Dec 6, '09, age 67.

—Nancy M (wid John W), r 907 Grant av.

—Samuel W, real est, r Midland Blk, rms same.

The H.A. Gaebel Engraving Co.

MAKERS OF GOOD CUTS FOR PRINTING PURPOSES
412 1-2 SANTA FE AVE. PUEBLO, COLO. PHONE UNION 761

Burgess

Groceries and Meats

112 North Tejon Street

RID Colo. Springs, Colo. City and Manitou Directory. RIS 493

Ridgley Joseph G, bkpr Colo Savings Bank and notary, r 1003 N Wahsatch av. (Mrs Lottie B.)

Ridgway Willis E, porter, r 727 S Weber. (Mrs Laura.)

Riebling Henry F A, moved to Denver.

Riecken Hugo H F E, chemist, r 125 S Limite. (Mrs Anna C.)

—Linda, student, b 125 S Limite.

Riedel, see also Riddell.

—Frank C, tailor, 626 Colorado av, Colo City, r same. (Mrs Elizabeth.)

—Robert W, clk Hefley-Arcularius Drug Co, rms 130 N Weber.

Riegler Fred W (El Paso Candy Mfg Co), rms 122 E Cucharras.

Riese, see also Rees and Reese.

—Ellen L, opr Colo Tel Co, b 939 N Spruce.

—Louis G, lab, r 939 N Spruce. (Mrs Louisa O.)

Riggi Cosomo, miner Patterson Coal Mine, r Papeton.

—Pacifico, miner, r Papeton.

Riggs Mrs Caroline C, died Sept 27, '09, age 68.

—Charles W, carp, r 530 E Pike's Peak av. (Mrs Ella B.)

—Daisy E, smstrs, b 408 Cooper av.

—Esom W (Sheff & Riggs), r 829 E Cache la Poudre. (Mrs Grace R.)

—Eva V, tchr Garfield School, r 819 E Cache la Poudre.

—Guy V, shoemkr, 524 E Pike's Peak av, b 530 same.

—Harry E, clk, r 1607 Washington av. (Mrs Flossie A.)

—Madge H, b 530 E Pike's Peak av.

—Morris, milker, b Papeton.

Right Alice C, b 517 E Boulder.

Rigsby Samuel, brkman, r 1708 Colorado av. (Mrs Blanche.)

Riley, see also Reilly.

—Mrs Hattie, emp Phelps Dining Room, rms 116 S Oak.

—Herbert S, clk, b 20 N Corona.

—Howard H, moved to Seattle.

—James W, b 226 S Tejon.

—Janet F (wid Herbert P), r 20 N Corona.

Riley John H, livestock, b El Paso Club.

—John M, mining, r 1211 Custer av. (Mrs Martha E.)

—John M jr, student, b 1211 Custer av.

—Kenneth (Swanson & Riley), rms Bruin Inn.

—Wm, driver rms 115½ S Cascade av.

—Wm I, emp Citizens L, H & P Co, b 226 S Tejon.

—Wm J, painter, r 927 N Prospect.

Rimbey Lucy A (wid Uriah H), r 1639 Colorado av.

—Walter, tmstr Rocky Mtn T & T Co, r rear 432 E Cucharras.

Rimmer Thomas, vet surg and horse-shoer, 15 W Huerfano, r 723 same. (Mrs Hattie M.)

Rine, see also Ryan.

—George A, tmstr Union Ice and Coal Co, rms 105 W Vermijo av.

Rinehart, see also Reinhardt.

—E Leroy, motorman C S & I Ry, b 323 E Pike's Peak av.

—Martha C (wid Enoch), r 323 E Pike's Peak av.

—Pierce E, bkpr Star & Crescent Creamery Co, rms 15 W 1st, Ivywild. (Mrs Edith.)

Ring Hattie, music tchr, 431 S Weber, rms same.

Ringler Harley J, farmer, rms 725 S Tejon. (Mrs Lottie E.)

Ripels Davis, tailor, r rear 710 N Wahsatch av. (Mrs Mary.)

Ripley Edward R, propr Grand View Greenhouses, r 1148 Lincoln av, Colo City. (Mrs Mary.)

Risden Austin, carp, b 118 S Wahsatch av. (Mrs Jennie.)

Risdon Worthington W, moved to Rugby, Colo.

Risher Angel D, clk, b 118 N Walnut.

—August, lab, r 118 N Walnut. (Mrs Lydia.)

—Mrs Jane, moved to Valentine, Neb.

—Joanna M, stenog, b 118 N Walnut.

—Wm E, carp E G Paster, r 1128 N Institute. (Mrs Etta C.)

Risk Abraham B, slsmn Friedline & Taggart, r 215 N Walnut. (Mrs Addie.)

The Hyde Paper Co.

100-102 S. Victoria Ave., Pueblo, Colo.

Wrapping Paper Paper Bags Writing Paper
Twine Printers' Supplies Stationery

The El Paso Ice & Coal Co.
 ARTIFICIAL ICE
 COLORADO'S BEST COAL
 EL PASO DISTILLED WATER
 29 N. Tejon St. Phones 46 & 91

"El Paso" Distilled Water
 Pure Spring Water
 for Domestic Use
 Colorado Mineral Water Co.
 J. R. BALLARD, PROPRIETOR
 Headquarters, Robinson Drug Co.
 TELEPHONES MAIN 4 AND 583



Johnson & Murphy Shoes
Ralston Shoes for Men

Robbins
ON THE CORNER.

494 RIS

R. L. POLK DIRECTORY CO'S. 1910

ROB



Risley Jay C, plmbr Wister Plumbing Co, r 1701 Grant av. (Mrs Nellie A.)

Rispalje Wm F, moved to Denver.
Risse Hannah, domestic, 1320 N Nevada av.

—Katie, maid, 1624 N Tejon.
Risser A K, rms Alta Vista Hotel.

Rister Clara, b 114 S 11th.
Ritchey, see also Richey.

—Anna, cook Union Printers' Home.
—Arthur D, clk Eureka Club, r 118 E Costilla.

—Mrs Ella, r 125 Exchange pl.
Ritchie M Ethel, tchr Colo School for D and B.

Riter, see also Ryter.
—George, pool, 506 Colorado av, Colo City, r 527 Washington av, Colo City. (Mrs Lucy M.)

Ritter Mrs Ann G, pres Van Briggie Pottery Co, r 1712 N Nevada av.
—Etienne A, mining eng, r 1712 N Nevada av. (Mrs Anne G.)

—John R, moved to Denver.
RITTER J ALFRED Jr, Attorney-at-Law, Suite 11 Giddings Bldg, Tel Main 243, r 27 W Cache la Poudre, Tel Main 2506.

Ritterskamp Julius H, v-pres Wulff-Sullivan Shoe Co, r 842 E Moreno av. (Mrs Christine C.)

Riva Nicholas, hlpr Pike View Mine, r Pike View.

Rivard Arthur M, carrier P O, r 222 N Chestnut. (Mrs Louise.)

Rives Gordon, jeweler, b 311 E Bijou.
Roach, see also Roche.

—Dessa B, bkpr, b 117 Jefferson, Colo City.
—James R, tmstr El Paso Lbr Co, r 337 W Costilla. (Mrs Pearl.)

Roach Thomas, driver Paint Supply Co, b 422 E Boulder.

—Thomas W, carp C M Ry, r 117 Jefferson, Colo City. (Mrs Nannie E.)

—Wm P, eng Rock Island Lines, r 212 Beacon, Roswell. (Mrs Mamie E.)

Roark, see also Rouark.
—David M, janitor Exch Nat Bank Bldg, r 504 E St Vrain. (Mrs Martha W.)

—Edna L, opr Colo Tel Co, b 504 E St Vrain.

—Frank L, messr Curtis & Hine, b 504 E St Vrain.

—H Thomas, janitor Exch Nat Bank Bldg, r 620 E Willamette av. (Mrs Dora.)

Robb Albert G, carp, r 419 Jackson, Colo City. (Mrs Lena E.)

—David R, foreman El Paso Lbr Co, r 111 E Las Animas. (Mrs Jennie.)

—Joseph, bell boy C S Social Driving Club, rms 321 E Vermijo av. Robbie, see also Roby.

—Charles, foreman, r 38 E Telluride av, Colo City. (Mrs Martha.)

—Charles A, carp, b 38 E Telluride av, Colo City.

—Mabel, b 38 E Telluride av, Colo City.
—Mamie G, b 38 E Telluride av, Colo City.

—Wm J, carp, b 38 E Telluride av, Colo City.
Robbins Mrs Anna R, b 508 S Prospect.

ROBBINS BERTRAM G, Clothing, Shoes and Furnishings, 30-32 S Tejon, Tel Main 54, r 716 W Huerfano, Tel Main 855. (See left top lines.)

Robbins Block, 30 S Tejon.
ROBBINS CHARLES D (Kester & Robbins), r 1323 Washington av. (Mrs Laura L.)

—Charles L, clk B G Robbins, r 321 E Cucharras. (Mrs Virginia E.)

—Chester A, mach Newton Lbr & Mfg Co, b 834 N Pine.
—Clifford S, bkpr F E Brooks, b 116 E Fontanero.

H. A. SCURR

INSURANCE:

Fire, Life and Accident

NOTARY PUBLIC

Phone Black 732 20 S. Tejon St.

ROB

Colo. Springs, Colo. City and Manitou Directory.

ROB 495



Exclusive Agency for Hart, Schaffner & Marx, Clothcraft, and Kuppenheimer Clothing. Paragon and Dutchess Trousers



Dunlap & Hawes HATS

Robbins Dwight L, student, b 324 N Institute.

—Dyer H, carp, r 16 W Cimarron.
—Frank, clk H H Robbins, r 1328 N Franklin. (Mrs Ella G.)

—Frank M, fireman, r 1423 W Cheyenne rd.

—Freeman L, r 324 N Institute. (Mrs Anna S.)

—Hall, 30 S Tejon.
—Hattie S (wid Daniel W), r 222 S Weber.

ROBBINS HENRY H, Mgr Huerfano Drug Co, 18 E Huerfano, Tel Main 381, r 309 E Huerfano. (Mrs Eva.)

—Isabel, student, b 309 E Huerfano.
—James W, tinner Kester & Robbins, r 834 N Pine. (Mrs Dena M.)

—Jennie W (wid James F), r 116 E Fontanero.

—Leona, b 116 E Fontanero.
—Nellie E, student, b 614 E Boulder.

—Pearl, b 834 N Pine.
—Raymond R, clk, b 222 S Weber.

—Richard, messr J S Appel Suit & Cloak Co, b 309 E Huerfano.
—Robert F, lab, r 508 S Prospect. (Mrs Esther M.)

—Robert S, clk P O, b 221 E St Vrain.

—Samuel B, b 130 Cheyenne av.
—Thomas H, eng, r 241 Franklin.
Roberson, see also Robertson.

Roberson Thomas L, motorman C S & I Ry, r 116 E Las Animas. (Mrs Minnie J.)

Robert Burns Mining Co, J L Warren sec, 120 N Tejon.

Roberti Carlisle F, cond C M Ry, r 17 S 18th. (Mrs Emma.)

Roberts Annie, r 230 E Espanola.
—Annie, domestic, 1335 N Nevada av.

—Catherine (wid David D), r 1532 N El Paso.
—Catherine (wid Fred), r 419 Mesa rd.

—Charles, millman Portland Mill.
—Charles F, janitor First M E Church r 410 N Wahsatch av.

—Clara B (wid John W), r 1032 Washington av.
—Clyde A, solr Brink Coffee Co, r 411 E Cache la Poudre. (Mrs Ruby.)

—Edwin L, clk The Emporium, b 324 S Nevada av.

—Eugene W, furn rooms, 527 E Pike's Peak av. (Mrs Susan L.)

—Frank J, lab, r 702 Washington, Colo City.
—Frank W, b 118 E St Vrain.

—Fred G W, driver J E Maher, b 132 E Cucharras.

—Fred J, student, b 640 Santa Fe.
—Fred M, moved to Los Angeles, Cal.

—George H, painter, rms 15 E Cucharras.
—George R, student, b 132 E Cucharras.

—Griffith, store kpr Golden Cycle Mill, r 201 Jefferson, Colo City.
—Ida C, b 118 E St Vrain.



The Mansions Hotel Effervescing Lithia and Iron Water for Pure Drinking Water and for Medicinal Use
Colorado Mineral Water Co.
Headquarters Robinson Drug Co, 210 S. Tejon St., Phone Main 4 and 583
J. R. Ballard, Prop.

The El Paso Ice & Coal Co.
ARTIFICIAL ICE
COLORADO'S BEST COAL
EL PASO DISTILLED WATER
29 N. Tejon St. Phones 46 & 91

Distinctive and Original Ideas is What Has Placed Our Product in a Class by Itself, and Keeps It There. Results Tell the Story.



Waterman Press
A. B. WATERMAN PROPRIETOR
112 EAST CUCHARRAS ST.
PHONE MAIN 1154

WEBER CYCLE and SUPPLY COMPANY
6 E. Kiowa St. Phone Main 466

Automobile Accessories
Best Equipped
VULCANIZING PLANT
in the city

The El Paso Ice & Coal Co.
 ARTIFICIAL ICE
 COLORADO'S BEST COAL
 EL PASO DISTILLED WATER
 Phones 46 & 91
 29 N. Tejon St.

ALEX. MACKENZIE 21 E. Bijou Street
 Telephone Main 1193
 Merchant Tailor

496 ROB R. L. POLK DIRECTORY CO'S. 1910 ROB

- | | |
|--|---|
| <p>Roberts Jennie, b 230 E Espanola.
 —John A, lab, r 330 E Las Vegas. (Mrs Lillie.)
 —John W, grocer, 815 W Huerfano, r 1032 Washington av. (Mrs Blanche G.)
 —Joseph J, rms M W Sanitarium.
 —J Hannah (wid James P), dressmkr, 616 N Corona, r same.
 —Lawrence M, barber C M Lemley, r 10½ E Huerfano. (Mrs Martha E.)
 —Margaret J (wid Jackson), r 118 E St Vrain.
 —Marie E, tchr, b 115 E San Miguel.
 —Mrs Mary E, propr The Delicatessen, 132 E Cucharras, r 640 Santa Fe.
 —Nora, maid M W Sanitarium.
 —Ralph J, motorman, b 527 E Pike's Peak av.
 —Robert B, repr C S & C C D Ry, r 113 W Moreno av. (Mrs Nancy.)
 —Robert G, carp, r 640 Santa Fe. (Mrs Mary E.)
 —Roy, ydman, 7 Oak av, Broadmoor.
 —Terescater, manicurist Hub Clo Co, b 3000 N Tejon.
 —Thomas (C S Mineral Water Co), b 109 Cheyenne boul.
 —Wm, driver Patterson Coal Mine, r 1532 N El Paso.
 —Wm, painter, rms 22 E Huerfano.
 —Wm, student, b 201 Jefferson, Colo City.
 —Wm, valet, Broadmoor av s e cor 4th, Broadmoor.
 Robertson, see also Roberson.
 —Mrs Alice G, died Sept 17, '09, age 63.
 —Carl D, expman, r 20 W Fountain. (Mrs Jennie A.)
 —Charles E, carp Exch Nat Bank Bldg, r 315 E Dale. (Mrs Alice M.)
 —Charles L, stenog Colo Springs Bank, b 517 N Nevada av. (Mrs Elladean R.)
 —Charles W, moved to Howell, Kas.
 —David, barber T J Hyatt, r 616 E St Vrain. (Mrs Winifred.)
 —David B (Robertson & Co), r 123 S Tejon.</p> | <p>Robertson Frank, sec and treas Majestic Amusement Co, rms 22 E Pike's Peak av.
 —Frank W, student, b 315 E Dale.
 —Grace, student, b 181 Ruxton av, Manitou.
 —Helen N, r 518 S Nevada av.
 —Jewel, rms 628 E Dale.
 —John (Robertson & Co), r 518 S Nevada av.
 —J Malcolm, slsmn I J Morse, rms Hotel Cheyenne.
 —Marguerite, rms Hotel Cheyenne.
 —Mary, student, b 218 S Weber.
 —Mary E, student, b 181 Ruxton av, Manitou.
 —Reavis Y, guide, r 181 Ruxton av, Manitou. (Mrs Sallie.)
 —Sudie E, rms 435 E Kiowa.
 ROBERTSON & CO (John and David B Robertson), Jewelers, Watchmakers and Opticians, 123 S Tejon.
 Robeson Harry, student, b rear 18 S Tejon.
 Robins, see Robbins.
 Robinson Archibald H, died Sept 27, '09, age 19.
 —Bruce, student, b 1124 N Tejon.
 —Catherine, b 1710 N Cascade av.
 —Mrs Catherine, r 419 Mesa rd.
 —Charles D, cond C S & C C D Ry, r 746 E Platte av. (Mrs Stella M.)
 —Charles R, cook Glen Eyrie, b 1117 Colorado av, Colo City. (Mrs Amanda.)
 ROBINSON DRUG CO THE, F A Druehl Pres, Willard Donaldson V-Pres and Mgr, H W Druehl Sec and Treas, 102 E Pike's Peak av, Tel Main 4. (See left top lines.)
 Robinson Edward J, tmstr, r 813 E Kiowa. (Mrs Martha E.)
 —Fred S, foreman H A Robinson Grain Co, r 119 N 7th. (Mrs Lou C.)
 —Frederick E, b 126 E Platte av.
 —Fronceen M, b 524 Washington, Colo City.
 —George, janitor Colo School for D and B.</p> |
|--|---|

It Is All The Rage! "John R" Brand Kansas Hard Wheat Flour
The Hemenway Grocery Co. Agents
 115 South Tejon 1201 North Weber

Kaufman's
 EVERYTHING FOR EVERYBODY

All That's Good in Men's Furnishings
 Phone Main 467

ROB Colo. Springs, Colo. City and Manitou Directory. ROB 497

- Robinson George F, bartndr C S Social Driving Club, 132 W Rio Grande. (Mrs Estella.)
 —George L, slsmn Zimmerman S Co, rms 112 E Cucharras.
 —Georgia V, rms 530 N Nevada av.
ROBINSON GOLDSMITH P, Physician and Surgeon, Office and Res 13 S Weber, Tel Main 522, Hours 8 to 9:30 a m, 3 to 5 p m, Sundays by Appointment. (Mrs Nancy G.)
 —G De Witt, student, b 124 E Dale.
 —Henry R, barber, 1010½ Colorado av, Colo City, r 1225 Hayes av. (Mrs Virginia H.)

J. D. HILTBRAND
 EDISON AND VICTOR Talking Machines
 125 1-2 N. Tejon Tel. Main 913

- Robinson James D, mach, r 218 Hagerman, Colo City. (Mrs Gertrude.)
 —Mrs Jane E, b 19 E Willamette av.
 —John, lab, rms 540 Kiowa pl.

The Robinson Drug Co.
 "The Busy Corner"



The Oldest and Best Known Store in the City. Largest Stock of Fresh Goods. Sole Agents for Rexall Goods, Luytie's Homeopathic Remedies, Fenway Candy, Etc.

Agents for Robinson Vapor Bath Cabinets

Prompt Delivery Service Phone 4

- ROBINSON HOWARD A** (H A Robinson Grain Co), r 1124 N Tejon, Tel Main 1476. (Mrs Eldora L.)
 —Howard R, bartndr Pike's Peak Club, rms 112 Exchange pl.
ROBINSON H A GRAIN CO (Howard A Robinson), 218-220 W Huerfano, Tel Main 93.
 —James, b 805 S Cascade av. (Mrs Lillie.)

- ROBINSON DR JOHN R**, Eye, Ear, Nose and Throat, 501 N Tejon, (The Colchester) Tel, Main 564, Hours 9 to 12 a m, Afternoons by Appointment, r 124 E Dale, Tel Main 444. (Mrs Jessie D.)
 —Joseph M, slsmn Morris Com Co, rms Cheyenne Hotel.
 —Leila, student, b 13 S Weber.
 —Mrs Lida D, rec sec Y W C A, r 525 N Weber.

MANITOU UTE CHIEF SODA WATER
 DELIVERED FRESH FROM THE SPRING DAILY
 Colorado Mineral Water Co.
 Headquarters Robinson Drug Co.
 Phones Main 4 and 383
 J. R. Ballard, Prop.

3rd Floor Opera House Block
Colorado Springs Business College
 Commercial Shorthand and Typewriting Courses

The BROWN LUMBER CO.

20 to 32 W. Vermijo Ave.
Telephone Main 102

Carries a Full Line of
BUILDERS' HARDWARE and BUILDING MATERIAL

498 ROB R. L. POLK DIRECTORY CO'S. 1910 ROC

**DON'T PAY RENT
BUY**
AND BE ONE OF US
PIKE'S PEAK REALTY CO.
5 1-2 N. Tejon St. Over Busy Corner

Robinson Mabel A, asst Isaac Burton,
b 813 E Kiowa
—Marguerite, student, rms The Chey-
enne.
—Mrs Mattie, b 1712 Colorado av.
—Mildred M, student, b 1124 N Te-
jon.
—M S, rms 425 N Corona.
—N Allen, rugs, r 227 E Cucharras.
(Mrs Hope.)
—Oscar L, millman Brown Lbr Co,
r 618 12th, Ivywild. (Mrs O
May.)
—Richard T, r 1710 N Cascade av.
(Mrs Jeanette.)
—Richard T jr, student, b 1710 N
Cascade av.
—Stephen B, r 20 E Del Norte. (Mrs
Monona.)
—Thomas, student, b 126 E Platte av.
—Victor Mines Co, F M Woods sec,
200 Mining Exch Bldg.
—Virginia, confectr, 630 W Huerfano,
r 1225 Hayes.
**ROBINSON WM C, Attorney and
Counselor-at-Law, Suite 2 Gid-
dings Bldg, Tel Main 1367, r 525
N Weber, Tel Main 1527. (Mrs
Lida D.)**
—Wm C, cook Union Printers'
Home, r 625 E Boulder. (Mrs
Erika M.)
—Winifred M, b 126 E Platte av.
Robison Bros (C F and Wm H),
grocers and meats, 502 S El Paso.
—Charles F (Robison Bros), r 502
S El Paso. (Mrs Josephine E.)
—Edward J, janitor Buena Vista
Schol, r 323 N 16th. (Mrs Sal-
lie.)
—Harry P, bkpr First Nat Bank, rms
116 N Nevada av.
—Stella, b Harvey Eating House.

Robison Uma, clk Benjamin Smith,
b 323 N 16th.
—Wm H (Robison Bros), r 549 E
Cimarron. (Mrs Mary.)
Robnett Lang H, porter, r 556 E
Costilla. (Mrs Lucy.)
Roby, see also Robbic.
—Bertram R, carp, r 132 W Foun-
tain. (Mrs Katherine E.)
—Thyrza M, student Central Bus
Coll, b 215 E Kiowa.
—Wm H, r 316 N Tejon. (Mrs
Elizabeth.)
—Wm R, contr, 215 E Kiowa, r same.
(Mrs Bethia E.)
Roche, se also Roach.
—Catherine L, domestic 1221 Wood
av.
—Charles W, tmstr, r 422 E Boulder.
(Mrs Alice.)
—Margaret E, cook, 1221 Wood av.
—Mrs Rose, r 428 E Kiowa.
—Wm, student, b 110 N 2d, Colo
City.
—W Charles, tmstr, r 640 Franklin.
(Mrs Alice.)
ROCHESTER GERMAN INS CO
(of Rochester, N Y), Avery-
Bruce-Haupt Ins & Agency Co
Agts, 11 First Nat Bank Bldg.
Rochford Mary, moved to Oklahoma
City, Okla.
Rock Charles E (Miller & Rock), r
1106 Washington av. (Mrs Lida
E.)
ROCK ISLAND LINES, W W
Wood City Pass Agt, R D Staley
Asst City Pass Agt, A R Braisted
Com'l Agt, 2 E Pike's Peak av,
Tel Main 78, F M Patt Supt, 22
First Nat Bank Bldg, Tel Main
195, Pass Depot Sierra Madre s
w cor North Park pl, Frt Depot
Sierra Madre bet Cucharras and
Vermijo av.
—Island School, 7th s w cor Holly.
Rocke Jacob, miner, r 1325 Glen av.
(Mrs Lucy M.)
Rockefeller Bertha L, emp Star Lau-
dry, b 622 W Kiowa.
—Mrs Leoma, r 622 W Kiowa.
Rockie Burdett, rms 723 N Tejon.
(Mrs Mary.)

B. BENTON Carpenter and
Contractor
ALL WORK
GUARANTEED
116 Exchange Place Phone Red 233

E. G. PASTER Contractor and Builder

Shop 4 E. Kiowa St. Phone 801
Residence Phone 967

ROC Colo. Springs, Colo. City and Manitou Directory. ROE 499

Rockwell Alonzo P, brkman C M Ry,
r 621 Baltic. (Mrs May R.)
—Clifton C, rms 229 N El Paso. (Mrs
Mary T.)
—Edwin E, moved to Pasadena, Cal.
—Emma Z, rms 229 N El Paso.
—Ephraim, carp, r 225 E Fountain.
(Mrs Sarah E.)
—Gladys A, student, rms 229 N El
Paso.
—Hugh C, clk Central Elec Co, rms
229 N El Paso.
—Merritt E, barber Antlers Bar-
ber Shop, r 619 Baltic. (Mrs Julia
A.)
—Walter E, b 619 Baltic.
ROCKY MOUNTAIN HAIR
Cleanser & Restorative Co, F H
Jeffries Mgr, Our Preparation
Unsurpassed for Dandruff, Fall-
ing Hair and Irritation of the
Scalp, Will Absolutely Grow
Hair on Bald Heads when Used
in Connection with Rocky Mtn
Vegetable Compound, Hair Dres-
sing and Facial Massage, 155
Osage av, Manitou, Tel Linden
872.
—Mountain News, W F Conway mgr
corres bureau, 124 E Pike's Peak
av.
—Mountain Trading & Transfer Co,
H C Harmon pres, Geo H For-
ster v-pres and sec, T O White-
head supt, 427 E Cucharras, up-
town office 112 E Pike's Peak
av.
Rodd Wm H, mach C M Ry, r 125
Monroe, Colo City.
Roddy Richard, miner, r 210 Mau-
itou av, Colo City. (Mrs Mol-
lie.)
—Tillie (wid Thomas), r 121 N 16th.
Rodebaugh Harvey S, moved to
Rochester, N Y.
Roderick Charles A, warehouseman
Continental Oil Co, b 411 Linc-
oln av, Colo City.
Rodger Henry W, pres Mtn View
Coal Co, r 23 E Boulder. (Mrs
Charlotte.)
—Ritchie, miner, r Curtis P O.
—Vera M, tchr, b 23 E Boulder.

DEICHMANN & DOUGLAS

Buy Your TRUNKS of Us and
Save the Jobber's Profit

Phone Main 1593 Ill N. Tejon

Rodgers, see also Rogers.
—Cecil E, hipr Colo Tel Co, r 919
E St Vrain.
—Wm J, miner, b 223 Crescent av.
Rodgus Ernest, b 322 N Nevada av.
—Ellen, b 10 S Walnut.
Rodney Albert G, collr Out West P
& S Co, b 10 W Fountain.
—Charles E, lab, b 212 E Cimarron.
(Mrs Pearl.)
—Harry, tmstr El Paso Lbr Co, r 212
E Cimarron. (Mrs Kate.)
—Wm T, County rd overseer, Court
House, r 10 E Fountain. (Mrs
May.)
Roderick Ernest S, barber, 105 E
Huerfano, r 1019 Colorado av.
(Mrs Nellie A.)
Roe, see also Rowe.
—Catherine (wid Nelson), r rear 842
E Moreno av.
—Herbert N, student, b 9 W Boul-
der.
—Herbert S, miner, r rear 842 E Mor-
eno av. (Mrs Lena W.)
—Joel, horse dr, r 504 E Willamette
av.
—John B, moved to Portland, Ore.
—Kathleen L, emp SINTON-RUS-
TIC HOME DAIRY, b 9 W
Boulder.
—Mrs Lena W, r 9 W Boulder.
—Patrick F, moved to Portland, Ore.
Roesch Ernest J, sec Prompt Print-
ery Co, r 712 W Cucharras. (Mrs
Carrie.)
Roessgen Anton, blksmith, r 226 Linc-
oln av, Colo City. (Mrs Mary
M.)

FOR GOOD HEALTH DRINK WATERS THAT ARE PURE



Headquarters, ROBINSON DRUG CO.

Colorado Mineral Water Co. Everything in Mineral Water
Telephones Main 4 & 583

J. R. BALLARD, PROPRIETOR

SIGNS of EVERY DESCRIPTION
W. E. Hawk 22 1/2 S. Tejon St.
Phone Black 631

Phone **13** For the **Prompt Plumbers** Phone **13**
BARNES-STEPHENS PLUMBING & HEATING COMPANY
 206 NORTH TEJON

500 ROF R. L. POLK DIRECTORY CO'S. 1910 ROL

GREWELL COAL CO.

COAL COKE and WOOD

Office 110 N. Tejon St. Phone 1271
 Yard Phone 2140

Rofnot Gustave C, emp Citizens L
 H & P Co, b 1020 Custer av.
 —Mrs Katherine B, tchr Liller
 School, r 1020 Custer av.
 —Loren A, student, b 1020 Custer
 av.
 Rogeloto Bernard, mach Patterson
 Coal Mine, r Papeton.
 Rogers, see also Rodger and Rod-
 gers.
 —Alonzo L, farmer, r 808 S Sah-
 watch. (Mrs Ila M.)
 —Belle R (wid Allen), hairdresser
 Mrs Anna Bethman, r 706 S Roy-
 er.
 —Charles, painter, rms 507 Colorado
 av, Colo City.
 —Ella M, b 128 E Willamette av.
 —Frank N, druggs, 121 E Huerfano,
 r 923 N Royer. (Mrs Winona.)
 —Henry C, b 1117 S Tejon.
 —James, repr C M Ry, rms 104 Main,
 Colo City.
 —James W, eng, r 1117 S Tejon.
 (Mrs Amanda.)
 —John W, solr, r 720 Monroe, Colo
 City. (Mrs Emma J.)
 —Lawrence D, driver, r 1109 S Tejon.
 (Mrs Ellen.)
 —Mrs Mae, ensign Salvation Army,
 r 818 N Corona.
 —Mary, nurse Bethel Hospital.
 —Nannie (wid Reuben B), r 128 E
 Willamette av.
 —Park, millman, b 122 S Nevada av.
 —Ruth, b 1615 N Tejon.
 —Samuel R, mgr Grier's Hotel, North
 Park pl opp D & R G R R Depot.
 —Sidney C, carp, r 1st East cor Lo-
 cust, Nob Hill. (Mrs Ellen J.)
 —Warden V, b 808 S Sahwatch.
 —Willard L, clk Union Frt Depot,
 r 1831 N Wahsatch av. (Mrs
 May R.)

Rogers Wm, miner Pike View Mines,
 r Pike View.
 —Wm H, r 145 High, Manitou. (Mrs
 Sarah A.)
 —Wm, r 432 S Tejon. (Mrs Mary
 H.)
 —Wm T, motorman C S & I Ry,
 r 220 E Las Vegas. (Mrs Dona
 A.)
 Rogula Andrew, hlpr, rms 312 How-
 bert, Colo City.
 —Anna, b 623 N Weber.
 Rohl Marie M, tchr Steele School,
 b 412 E San Rafael.
 —Wilhelmina J (wid Frederick W),
 r 412 E San Rafael.
 Rohlfing Clara A, b 304 Colorado
 av, Colo City.
 —Frederick L, real est, 304 Colorado
 av, Colo City, r same.
 —Rudolf F, phys, 304 Colorado av,
 Colo City, r same.
 Rohman Mrs Elizabeth A, bkpr, r
 121 E Boulder.
 —M Margaret, b 103 Cheyenne boul.
 —Philip, r 103 Cheyenne boul. (Mrs
 Barbara.)
 —Regina (wid Frank), b 720 N Te-
 jon.
 Rohrbach Christian, wiper C S & C C
 D Ry, r 340 Portland av. (Mrs
 Lydia D.)
 Rohrer Joseph H, trav agt, r 224 E
 Washington. (Mrs Nina C.)
 Rohwer Henry, propr Colo Springs
 Bakery, 837 E Willamette av, r
 same. (Mrs Ida D.)
 —Lulu, student, b 837 E Willamette
 av.
 Rokis Peter, miner Pike View Mine,
 r Pike View.
 Roles Anna, ironer Crescent Laundry,
 b 908 Colorado av, Colo City.
 —Virgie, b 611 Colorado av, Colo
 City.
 —Wm E (Roles & Sutherland), r 308
 Jackson, Colo City. (Mrs Kate C.)

Crissey & Fowler Lumber Co.
 Lumber and Building Materials © Planing Mill in Connection
 117-123 W. Vermijo Avenue Telephone Main 101

Candies, Cakes, Ice Cream, Dainty Lunches
MUETH'S 26 N. Tejon Street
 Where Quality is the First Consideration

ROL Colo. Springs, Colo. City and Manitou Directory. ROS 501

W. I. LUCAS
SPORTING GOODS
AMMUNITION

119 N. Tejon Phone Main 900

Roles & Sutherland (W E Roles, W
 H Sutherland jr), hdw, 420 Colo-
 rado av, Colo City.
 Rolland Bertha, clk, rms 107 S Ne-
 vada av.
 Rollestone, see also Ralston.
 —Albert A T, moved to Victor, Colo.
 —Edwin, student, b 7 Latonia Apts.
 —Mrs Lulu C, r 7 Latonia Apts.
 Rolli Benjamin, gardener, 207 Gypsum
 av, Colo City, r same. (Mrs Mary.)
 —Elizabeth (wid John), b 207 Gyp-
 sum av, Colo City.
 Rollin Lydia, rms 533 E Moreno av.
 —Elwood G, plstr, r 716 E Costilla.
 (Mrs Mary A.)
 —John W, lab, r 910 S Conejos. (Mrs
 Annie.)
 —Nancy, domestic, 6 E Cheyenne rd.
 —R L, emp Tucker's Rest, r 544 E
 Kiowa.
 —Warren W, carp, r 511 N Pine.
 (Mrs Mary B.)
 Roloson George B, feeder Golden
 Cycle Mill, r 532 W Monument.
 (Mrs Jessie.)
 —Hugh G, clk, b 532 W Monument.
 —J Palmer, circulator Telegraph, b
 532 W Monument.
 —Shirley, cashr Red Cross Phár-
 macy Co, b 532 W Monument.
 Romaine Samuel, driver West Side
 Livery, rms Elk Hotel.
 Romero Manuel, lab C S Pressed
 Brick & F B Co, r 623 Hugo.
 (Mrs Tonita R.)
 —P, miner Pike View Mine, r Pike
 View.
 Rometch Irene, clk Pelta's Dept
 Store, b 1436 N Chestnut.
 —Julius G, printer, r 1436 N Chest-
 nut. (Mrs Margaret A.)

Romig Anna B, b 24 College pl.
 —George F, shoemkr, 301 W Bijou,
 r 2 E Mill. (Mrs Martha P.)
 —James R, tailor, 10 Barnes Bldg,
 rms same.
 Rommell John, moved to Denver.
 Ronaldson Horace J, moved to St
 Louis, Mo.
 —Margaret, domestic, 2 E Columbia.
 Ronayne John W, r 540 Main, Ros-
 well. (Mrs Hannah C.)
 —Mary E, died Oct 16, '09, age 19.
 —Wm P, b 540 Main, Roswell.
 Ronberg Charles S, motorman C S &
 I Ry, rms 105 E Vermijo av.
 (Mrs Silma.)
 Ronols George, miner Pike View
 Mine, r Pike View.
 Ronquest George R, hlpr Seldom-
 ridge Grain Co, r 112 W Las
 Animas. (Mrs May A.)
 Rood Benedicta (wid Lewis N), r
 444 W San Rafael.
ROOD CANDY CO, W C Lyons
 Mgr, Wholesale Confectioners,
 121 S Cascade av, Tel Main 1810,
 Factory Pueblo Colo.
 Roof Wilson S, rms 146 Park av,
 Manitou.
 Rook Isabelle F, hairdresser Mrs S
 A McIntyre, b 924 E Boulder.
 Root John A, student, b 722 N Web-
 er.
 —Rev Leonard H, pastor Church of
 the Brethren, r 202 Monroe, Colo
 City. (Mrs Lola M.)
 Roper George H, plstr, r 805 S Tejon.
 (Mrs Mary E.)
 —George H jr, plstr, b 805 S Tejon.
 (Mrs M Ella.)
 —Gladys E, student, b 805 S Tejon.
 —Irene N, b 805 S Tejon.
 —John E, carp, r 319 Howbert, Colo
 City. (Mrs Ada.)
 —Lewis V, storekpr U S R & R Co,
 r 524 Howbert, Colo City. (Mrs
 Della.)
 —Mrs Sarah A, moved to Divide,
 Colo.
 Rosa Nora (wid C C), r 322 E Pike's
 Peak av.
 Roscoe Delphine (wid Mitchell), solr,
 rms 117 E Costilla.

Lake George Ice 1012 East Pike's
 Peak Avenue
THE CITIZENS' ICE COMPANY
 Phone Main 520

ARTIFICIAL ICE
 COLORADO'S BEST COAL
 EL PASO DISTILLED WATER
The El Paso Ice & Coal Co.
 29 N. Tejon St. Phones 46 & 91

**PUEBLO MAGNETIC MINERAL WATER for Rheumatism, Bright's Disease and
 Kidney Trouble.**
COLORADO MINERAL WATER CO., J. R. Ballard, Prop.
 Telephone Main 4 and 583. Headquarters, Robinson Drug Co.

W. W. Williamson Real Estate, Loans Insurance

Rooms 40-41 First National Bank Bldg. Phone 476

502 ROS R. L. POLK DIRECTORY CO'S. 1910 ROS



Real Estate Insurance Loans
23 1-2 N. TEJON ST.
PHONE MAIN 209

Rose Amel A, repr Golden Cycle Mill, r 601 N 4th, Colo City. (Mrs (Mrs Mattie S.)
—Arthur F, student, b 1007 N Wahsatch av.
—Bernard J, moved to Pueblo, Colo.
—Edward C, ins, rms 106 W Costilla.
—George F, rug mnfr, 915 S Sierra Madre, r 1105 S Nevada av. (Mrs Dora.)
—George H, fireman Golden Cycle Mill, r 608 N 4th, Colo City. (Mrs Rosa.)
—Julia A, tchr Steele School, b 1235 N Royer.
—Fremont, slsmn Hibbard & Co r 1115 N Weber. (Mrs Jean C.)
—Margaret E (wid Wm), b 117 S 7th.
—Maud Gold Mining Co, H S Fairchild sec, 129 E Pike's Peak av.
—Nicol Gold Mining Co, J L Warren sec, 120 N Tejon.
—Robert E, clk Out West P & S Co, r 213 W 2d, Ivywild. (Mrs Ruth.)
Rosemeck Charles, lab C M Ry, r 1507 Colorado av. (Mrs Henrietta C.)
—Mary H, b 1507 Colorado av.
Rosenback Rosalie M, nurse, 230 Laclede av, r same.
Rosenberg Benjamin, clothing, 24 E Huerfano, r 441 E Bijou. (Mrs Fannie.)
—Minnie (wid Isaac), rms 1432 N Tejon.
Rosenfeld Edward A, reporter Herald, r 707 N Cascade av. (Mrs Anna.)
Rosenfelt Abraham, tailor D S Salisch, r 123 E Costilla. (Mrs Yeddie.)

Roseth Rudolph J, cond C S & I Ry, rms 503 S El Paso.
Ross Albert B, tmstr, rms 316 W Mill. (Mrs Lettie A.)
—Anna E, b 614 Griswold.
—Mrs Eliza, moved to Rocky Ford, Colo.
—Mrs Elizabeth R, b 525 N Weber.
—Emmett H, bkpr C S Fuel Co, b 117 N Chestnut.
—Frank B, moved to San Francisco, Cal.
—Frank S, lino opr Telegraph, r 1116 Grant av. (Mrs Fannie H.)
—George W, cond C S & I Ry, r 16 S 10th. (Mrs Alice M.)
ROSS HAVILAH J, Manitou City Clerk, Insurance, Real Estate, Loans and Rentals, 221 Manitou av, Manitou, r same, Tel Manitou 29. (Mrs Hope C.)
—Helen L, student, b 123 El Paso boul.
—James C, phys, 206 De Graff Bldg, r 104 E Boulder. (Mrs Louise P.)
—James D, r 110 Canon av, Manitou. (Mrs Ruth A.)
—James E, died June 29, '09, age 32.
—Janet W, stenog Colo Title & Trust Co, b 525 N Weber.
—John W, carp, r 208 W Cheyenne rd. (Mrs Etta C.)
—Joseph A, carp, r 614 Griswold. (Mrs Martha J.)
—Joseph A, painter, r 1415 Washington av. (Mrs Caroline E.)
—J Wm, r 123 El Paso boul, Colo City. (Mrs Rose.)
—Lucy E, moved to Denver.
—Marie, student, b 123 El Paso boul, Colo City.
—Mary, student, b 614 E Griswold.
—M Esther, tchr, b 1415 Washington av.
—Neff L carp r 323 E Las Vegas. (Mrs Violetta I.)
—Nena (wid James E), clk **SINTON-RUSTIC HOME DAIRY CO**, r 715 E Costilla.
—Ralph, porter Spaulding House.

The El Paso Ice & Coal Co.
 ARTIFICIAL ICE
 COLORADO'S BEST COAL
 EL PASO DISTILLED WATER
 29 N. Tejon St. Phones 46 & 91

PATENTS MASON, FENWICK & LAWRENCE
COPYRIGHTS ATTORNEYS and SOLICITORS
TRADE-MARKS 316-318 Colorado Building Denver, Colo.
 FREE BOOK MAILED ON REQUEST

Ask for Original "Manitou" Table Water
 The Manitou Mineral Springs Co. Absolutely Natural and Pure & Ginger Champagne
 Beware of Substitutes

ROS Colo. Springs, Colo. City and Manitou Directory. ROU 503

Ross Ray V, lab Cloverdale Dairy, b 614 E Griswold.
 —Mrs Rose F, r 1312 Washington av.
 —Roy, chauffeur, b 219 N Nevada av.
 —S Olive, moved to St Joseph, Mo.
 —Thomas V, reporter Gazette.
 —Wallace, student, b 208 W Cheyenne rd.
 —Willard A, brkman, b 417 Jefferson, Colo City.
 —Wm T, huckster, r 117 N Chestnut. (Mrs Jennie.)
 —Wynn, rms 9 W Boulder.
 Rossbach Florence L (wid Louis F), stenog Colo Title & Trust Co, r 102 E St Vrain.
 Rosser Carl, student, b 628 E Willamette av.
 —George P, meatctr Keystone Mkt, r 628 E Willamette av. (Mrs Ellen.)
 Rossignol Marguerite, clk Curtis & Hine, b 119 E Dale.
 —Mrs Moina S, clk Curtis & Hine, b 119 E Dale.
 Rossiter Mrs Margaret A, r 28 W Telluride av, Colo City.
 Rossow John A, carrier P O, b 939 N Walnut.
 —Marie smstrs Fraser & Ogle, b 939 N Walnut.
 Poswell M E Church, 330 Beacon, Roswell.
 —Racing Park, n end Berkeley, Roswell.
 —School, 402 Beacon, Roswell.
 Rotert Grace B, smstrs Fraser & Ogle, b 839 E Monument.
 —J Henry, jeweler Arcularius & Co, r 839 E Monument. (Mrs Fannie M.)
 —Roland B, b 839 E Monument.
 —Conrad, tailor A J Boland, rms 18 S Corona.
 —J Frederick, fireman, r 415 W Platte av. (Mrs Louise.)
 Rother Fritz, fireman U S R & R Co, r 929 Jefferson, Colo City. (Mrs Jennie.)

Phone 1360
Standard Electric Co.
 5 E. BIJOU ST.
 We Repair Motors, Elevators, Lights, Telephones, Bells and Anything Electrical or Mechanical

ROTHROCK DR FRANCIS B. Office Suite 3, El Paso Bank Bldg, Tel Main 94, Hours 10:30 to 12 a m, 2 to 4 p m, r 1923 N Tejon, Tel Main 1088. (Mrs Nancy E.)
 Rotta Joseph, miner Austin Bluffs Coal Mine, r Papeton.
 Rouark; see also Roark and Ruark.
 —Maude E, bkpr W N Burgess, b 416 N Tejon.
 —Nathan L, clk N Marr Gro Co, r 416 N Tejon.
 Rough Dana L, b rear 165 Ruxton av, Manitou.
 —Emma M (wid Edward), r 16 N 15th.
 Rouse Daniel M, carp, r 505 E Costilla. (Mrs Sarah A.)
 —Frances S, b 1411 N Nevada av.
 —Francis L (John B Orris & Co), r 1411 N Nevada av. (Mrs Harriet B.)
 —Franklin E, painter, b 505 E Costilla.
 —Guy A, carp, b 505 E Costilla.
 —Herbert W, janitor Garfield School, r same.
ROUSE LUCIUS H, Lawyer, Suite 515 Mining Exch Bldg, Tel Main 124, r 1411 N Nevada av, Tel Main 705.
 —Mabel Z, b 505 E Costilla.
 —Maude (wid Hanford), r 113 El Paso boul, Colo City.
 —Ralph N, elev opr Exch Nat Bank Bldg, b 113 El Paso boul.
 —Van E, sec Board of Education, r 532 N Cascade av. (Mrs Edith C.)
 —V Elton, student, b 532 N Cascade av.



"El Paso" Distilled Water
 Pure Spring Water
 for Domestic Use
 Headquarters, Robinson Drug Co.
 J. R. BALLARD, PROPRIETOR
 COLORADO MINERAL WATER CO.
 TELPHONES MAIN 4 AND 583

Haigler Realty Co. "Our Hobby"---San Luis
 Valley Irrigated Lands
 Offices 1-2-3-6-8 Barnes Building 1131-2 E. Pike's Peak Avenue

Enterprise Furniture Co.

TENTS, AWNINGS AND WINDOW SHADES Phone Main 1284
129-131 E. HUERFANO STREET

The El Paso Ice & Coal Co.
 ARTIFICIAL ICE
 COLORADO'S BEST COAL
 EL PASO DISTILLED WATER
 29 N. Tejon St. Phones 46 & 31.

504 ROU R. L. POLK DIRECTORY CO'S. 1910 RUB

Camp Outfits Rented

Take a Vacation and Spend it in the Mountains Hunting and Fishing

THE OUT WEST TENT & AWNING CO.
113 I-2 N. Tejon St. Phone 1261

Routh Bessie, clk Arthur Miller, b 428 Lincoln av, Colo City.
 —Le Roy, driver Borst Bros, b 428 Lincoln av, Colo City.
 —Samuel (Wm Routh & Son), b 428 Lincoln, Colo City.
 —S B lab U S R & R Co, r 717 Monroe, Colo City.
ROUTH THOMAS H. Portraits by Photography, Kodak and Commercial Work a Specialty, 24 N Tejon, Tel Main 1343, r 209 S Limite. (Mrs Ida E.)
 —Wm (Wm Routh & Son), r 428 Lincoln av, Colo City. (Mrs Susannah.)
 —Wm & Son (Wm and Samuel), shoemkrs, 603 Colorado av, Colo City.
 —Wm J, appr, b 428 Lincoln av, Colo City.
 Row Bennison J, electr Citizens L H & P Co, r 428 S Cascade av. (Mrs Annie.)
 Rowan Charles, cuffer Antlers Livery, b 304 W Rio Grande.
 —John W, cigars, r 1311 Colorado av. (Mrs Minnie J.)
 —Mary E (wid Charles), r 304 W Rio Grande.
 Rowbotham Arnold H, student, rms 529 N Nevada av.
 Rowden Elmer L, lab rms 221 E Cimarron. (Mrs Stella L.)
 Rowe, see also Roe.
 —Joseph S, tmstr Monument Valley Coal Co, r 520 W Pike's Peak av. (Mrs Bertha E.)
 —Mary M, stenog, Union Printers' Home.
 —Maude, b 1228 Colorado av.

Rowe Pliny F, millman Portland Mill, rms 218 S Tejon.
 —Robert C, foreman, r 1127 Colorado av. (Mrs Lura H.)
 Rowland Addison T, janitor Mining Exch Bldg, r 911 S Weber. (Mrs Minnie.)
 —Mrs Katherine, folder Gowdy-Simmons Ptg Co, b 427 Cooper av.
 —Mrs Orilla A, rms 119½ E Huerfano.
ROWLANDS MRS RACHEL, Nicely Furnished Rooms and Apartments, Housekeeping Privileges, Modern, Nice Home and Lawn, Opposite Court House, 121 E Vermijo av, r same.
 Rowlands Thomas, eng, r 121 E Vermijo av. (Mrs Rachel.)
 Rowley, see also Rawley.
 —Blanche E, moved to Boise, Ida.
 —George W, eng, r 309 N 10th, Colo City. (Mrs Frances M.)
 —Wm M, cigar mfr, 7 W 2d, Ivywild, r same.
 Rowton V Everton, tchr Lincoln School, r 10 S Limite. (Mrs Minnie E.)
ROYAL EXCHANGE ASSURANCE CO (of London), Chas P Bennett Agt, 5 E Pike's Peak av.
ROYAL INSURANCE CO (of Liverpool), Wills, Spackman & Kent Agts, 13 E Pike's Peak av.
 Roycraft Thomas H, carp, b 21 N Nevada av.
 Roysten Sabelle student, b 2121 N Tejon.
 Royston John H, tmstr Crissey & Fowler Lbr Co, r 425 S Sierra Madre. (Mrs Minnie R.)
 Ruark, see also Roark.
 —Willa, nurse, 22 W Buena Ventura.
 Rubis Thomas, miner Curtis Coal Mine, r Curtis P O. (Mrs Annie.)
 Rublee Marcus D, lab, r 320 Custer av.
 Ruby Wallace, asst mgr Workingmen's Home, rms same.

G. S. Barnes & Son III E. Pike's Peak Avenue Phone Main 60
MECHANICS' TOOLS of Standard Makes

Central Business College

19-20 S. TEJON Telephone 1745 F. C. ONSTOTT, Principal
 STANDARD SYSTEMS THOROUGH COURSES COMPETENT INSTRUCTORS (See page 144)

RUB Colo. Springs, Colo. City and Manitou Directory. RUS 505

RUBY WILLIAM N, Attorney-at-Law, Notary Public, 404-405 Colo Bldg, Tel Main 418, r 1028 N Weber, Tel Black 82. (Mrs Rosabel.)
 Rucker Mrs Cora, housekpr, 1613 W Cheyenne rd.
 Rudd Annie E (wid Thomas E), r 414 S Cascade av.
 —Charles T, janitor, b 414 S Cascade av.
 —Elizabeth B, b 414 S Cascade av.
 Rude Charles H, cond C S & I Ry, rms 213 S Weber. (Mrs Annie.)
 Rudemaker Tillie M, domestic, 1716 N Nevada av.
 Rudisill Charles A, moved to Fraser, Colo.
 Rudy Mrs Anna M, prin Buena Vista School, r 209 Arcadia.
 —Frank E, paperhng, r 629 E Boulder. (Mrs Alice L.)
 Rufe Wm H, carp El Paso Lbr Co, r 826 E Cimarron. (Mrs Laura B.)
 Ruger Henry A, tchr Colo Coll, rms 1311 N Wahsatch av. (Mrs Georgia.)
 Rule Maude M (wid John H), b 1332 N Franklin.
 Rulon Charles E, dep sheriff, r 314 Farr's ct. (Mrs Anna D.)
 —Ross H, moved to Florence, Colo.
 —R Homer, tinner Ball Bros, r 814 E San Miguel. (Mrs Maria.)
 Rumford Carroll G, porter, r 714 S Weber. (Mrs Ethel N.)
 —Jennie (wid Wm), b 714 S Weber.
 Rummell Alice V, b Steele School.
 —Don A, janitor Steele School, r same.
 —June E, opr Colo Tel Co, b Steele School.
 —Wm H, r 523 W Bijou. (Mrs Myrtle A.)
 Rumrill Ann E (wid Henry C), b 1512 Washington av.
 Runsey, see also Ramsey.
 —James W, saloon, 526½ Colorado av, Colo City, r 420 Washington av. (Mrs Nora.)
 —John A, bartndr J W Runsey, rms 523½ Colorado av, Colo City.
 Rundle Oliver G, clk Lennon Drug Co, rms 223 Manitou av, Manitou.

A. B. Hutchinson J. L. Columbia
MANITOU LIVERY & TRANSFER CO.
 Manitou, Colo.
 Office, 227 Manitou Ave. Stable, 111 Manitou Ave. Phone Manitou 9 Phone Manitou 4

Rundquist Jennie C (wid Emile), r 730 N Weber.
 Ruple Fred, lab C M Ry, r 703 N Spruce. (Mrs Anna M.)
 Rupert Lena, clk, b 505 N Nevada av.
 —Mary, b 505 N Nevada av.
 Rupp Mrs Elsie W, rms 171 Canon av, Manitou.
 Ruppert Mary J, smstrs, b 111 E Boulder.
 Rush Bernard L, chf clk Rock Island Lines, r 808 E Monument. (Mrs Marie.)
 —George S, r 449 E Kiowa. (Mrs Nannie M.)
 —George W, motorman C S & I Ry, rms 406½ S Tejon.
 —Glenn O, electr, b 745 E Cimarron.
 —Ivy, maid Plaza Hotel.
 —James L, emp Alamo Livery, r 745 E Cimarron. (Mrs Maggie M.)
 Russ Fred, r 134 Capitol Hill av, Manitou. (Mrs Mary.)
RUSSELL ANDREW J, Real Estate, Insurance and Justice of the Peace, 426 Colorado av, Colo City, Tel West 42, r 522 Howbert, Colo City. (Mrs Edith M.)
 —Arkansas C (wid James T), rms 528 N Weber.
 —Benjamin F, lab, r 320 W Dale. (Mrs Gusie A.)
 —Charles W, cond C S & I Ry, r 114 E Costilla. (Mrs V Ruth.)
 —David, cook, rms 160 Osage av, Manitou.
 —Dexter A, r 909 E Platte av. (Mrs Emma D.)
 —Fay A, student 20th Century Bus Coll, b 1415 N Tejon.
 —Frank A, elder Reorganized Church (L D S), r 728 N Institute. (Mrs Grace A.)

HEALTHY DRINK WATER THAT ARE PURE
 FOR GOOD DELIVERED
 MINERAL WATER
 The Mansions Hotel Effervescent Lithia and Iron Water
 for Pure Drinking Water and for Medicinal Use
 Colorado Mineral Water Co. J. R. Ballard, Prop.
 Headquarters Robinson Drug Co. Phone Main 4 and 583

GAZETTE Has Only 7-Day Newspaper in Central Colorado. Has the Only Sunday Issue in Colorado Springs
 60 CENTS PER MONTH

A remedy for every ill. We guarantee satisfaction or refund money without question.

The Robinson Drug Co.

The
Rexall
Store

FREE DELIVERY TELEPHONE 4

ARTIFICIAL ICE
COLORADO'S BEST COAL
EL PASO DISTILLED WATER

The El Paso Ice & Coal Co.

29 N. Tejon St. Phones 46 & 91

IRRIGATED FRUIT LAND FOR SALE

PIKE'S PEAK REALTY CO.

5 1-2 N. Tejon St. Over Busy Corner

WE RENT HOUSES

Russell Frank Rea, carp, b 909 E Costilla.

—Fred S, clk B G Robbins, r 311 N El Paso. (Mrs Bessie.)

—George B, r Lake av nr 1st, Broadmoor. (Mrs Emily.)

—Harry R, student, b 522 Howbert, Colo City.

—Irving E, motorman C S & I Ry, r 215 E Cimarron. (Mrs Ada.)

—James, brklyr, rms 214 S Weber.

—John D, pipeftr, b 124 Colorado av.

—John E, rms 160 Osage av, Manitou.

—J Gabriel, waiter Tucker's Rest, rms 528 N Weber.

—Margaret A (wid Roderick W), r 101 Ruby av, Colo City.

—Margaret M, tchr Columbia School, b 611 E Boulder.

—Mrs Martha A, moved to Denver.

—Mary J (wid John S), r 1019 S Nevada av.

—Mrs Mary L, b 806 W Huerfano.

—Mell, b 225 Ruxton av, Manitou.

—Miles D, hlpr C M Ry, rms 508 N 5th, Colo City. (Mrs May M.)

—Mrs Rachel D, r 611 E Boulder.

—Raymond, student, b 318 E Monument.

—Robert W, foreman, r 1610 Lincoln av. (Mrs Ellen C.)

—Roswell P, mining, r 1601 N Nevada av. (Mrs Stella M.)

—Roy J, student, b 522 Howbert, Colo City.

—Sallie A (wid Lester P), rms 823 Custer av.

—Simeon S, eng C M Ry, r 414 N 4th, Colo City. (Mrs Cora B.)

—S Elizabeth, emp Wilbur Suit Co, rms 408 E Bijou.

—Wm, carp, r 301 Noni.

Russell Wm M, clk Pelta's Dept Store, b 528 N Weber.

Rust Charles G, propr The Lawton, boarding, 329 E Kiowa. (Mrs Harriet A.)

—James S, clk Chas P Bennett, b 616 N Weber.

Rustic Burro Stand, H T O'Brien mgr, Cheyenne Canon.

Ruth June G, cook, b 932 S Sierra Madre. (Mrs Nettie J.)

Ruxton Hotel, F M Cooper propr, 163 Ruxton av, Manitou.

Ryall Elmer L, driver Friedline & Taggart, b 705 S Nevada av.

—Sophronia (wid Alfred), r 705 S Nevada av.

—Walter H, driver C S Laundry, r 1007 S Sahwatch. (Mrs Elsie W.)

Ryan, see also Rine.

—Darrell C, student, b 424 N Prospect.

—Edward A, pressman, b 718 S Corona.

—Frank W, student, b 319 N Cascade av.

—James A, millman, r 1704 Armstrong av. (Mrs Mary.)

—James O, mach C M Ry, b 1704 Armstrong av.

—James P, clk rms 521 W Pike's Peak av.

—John H, asst supt Evergreen Cemetery, r 718 S Corona. (Mrs Annie F.)

—John B, patrolman Police Dept, r 424 N Prospect. (Mrs Christine.)

—John D, clk The Brunswick r 521 W Pike's Peak av.

—John H jr, bkbnr Out West P & S Co, r 718 S Corona. (Mrs Annie F.)

—John W, r 116 S 15th. (Mrs Mattie.)

—Joseph, grocer and meats, 235 E Fountain, r same. (Mrs Annie.)

—Joseph H, mining, rms Gough Hotel.

—Joseph J, insp A T & S F Ry.

—Kate J (wid James), r 521 W Pike's Peak av.

—Laura, tchr Longfellow School, r 216 Monroe, Colo City.

Paul Auto Co.

17 S. Cascade Ave. Telephone 2214

Sells the Reo, Overland and Apperson Cars

Tompkins Roofing Co.

Sarco Mineral Rubbur Roofings. Never soft enough to run. Never hard enough to crack.

Frank Tompkins, Mgr. REAR GAZETTE BUILDING. Telephones Main 614 and 1751

Ryan Martin L, feeder Out West P & S Co, b 718 S Corona.

—Mary, domestic Acacia Hotel.

—Mary A, clk, b 1704 Armstrong av.

—Patrick J, grocer 429 S Tejon, r same.

—Patrick J, sec and treas Mary McKinney Mining Co, r 319 N Cascade av. (Mrs Mary C.)

—Samuel B, messr Out West P & S Co, r 718 S Corona.

—Theresa A, domestic, 832 N Cascade av.

—Thomas J, grocer, r 221 E Columbia. (Mrs Ella.)

—Wm H, driver SINTON-RUSTIC HOME DAIRY CO, r 512 S Prospect. (Mrs Nellie.)

Ryden Elijah E, driver Henry Decker, r 220 S Conejos. (Mrs Sarah A.)

—Ernest D, hlpr, r 220 S Conejos. (Mrs Mercy.)

Ryder Lola, student, b 308 Cameron av.

—Lulu, r 725 S Nevada av.

Rye Sarah (Rye & Johnson), r 616 N Weber.

—& Johnson (Sarah Rye, Augusta Johnson), furn rooms, 616 N Weber.

Ryer Evert W, dist agt Provident Life & Trust Co, 215 N Wahsatch av, r same. (Mrs Marie L.)

Rylatt Ellen L, tchr, r rear 1811 N Weber.

Ryser Theodore G, cook Alamo Hotel, r 1701 Washington av. (Mrs Emma.)

Ryter, see also Riter.

—John W, auditor Citizens L H & P Co, r Lake av ¼ mile w of Casino, Broadmoor. (Mrs Mercedes S.)

Sabol Andrew, boarding 510 Grant, Colo City. (Mrs Anna.)

Sabut Samuel, tailor L B Shodrow, b 321 E Bijou.

Sachs George, moved to Hollene, N. M.

—Henry, broker, 50 First Nat Bank Bldg, r 1001 N Weber. (Mrs Ray S.)

Sachse Harry, b Red Canon av n w cor Garden, Manitou.

—Mrs Sophia, r Red Canon av n w cor Garden, Manitou.

Sackett Samuel A, moved to Terre Haute, Ind.

Sackman Otis D, r 523 N Prospect. (Mrs Etta L.)

Sacramento Gold M & M Co, Wm Lloyd sec, 117 E Pike's Peak av.

SADDLE ROCK RESTAURANT, Charles S Hillerman Propr, Ladies' and Gentlemen's Dining Room and Lunch Counter, Everything New and Clean, Lunches Put Up to Order a Specialty, 105 S Tejon.

Saffell Virginia F (wid Thomas C), r 828 E Kiowa.

Safranek Albert, teller El Paso Nat Bank, r 331 N Institute. (Mrs Emma J.)

Sagamore Hill Realty Co, J E Lundstrom sec, 11 Gazette Bldg.

Sager John, hlpr C M Ry.

SAGERSER WILBUR L, Staple and Fancy Groceries, Meats, Fruits, Vegetables, Bakery Goods and Confectionery, 1001 S Nevada av, r 1003 same, Tel Black 333. (Mrs Anna M.)

Salm Annie (wid Carl), r 114 E Uintah.

—Edgar A, moved to Seattle.

—Marie A, tchr Colo Coll, b 114 E Uintah.

Saidy Habub A, curios, 182 Ruxton av, Manitou, b 170 Grand av, Manitou.

—Joseph F, rms 116 Ruxton av, Manitou.

—Milhem A, curios, 100 Ruxton av, b 170 Grand av, Manitou.

S

Passenger & Freight Elevators

Otis Elevator Co.

1609-13 Glenarm St. Denver, Colorado

FOR GOOD HEALTH DRINK WATERS THAT ARE PURE



MINERAL WATERS DELIVERED

Headquarters, ROBINSON DRUG CO.

Colorado Mineral Water Co.

Everything in Mineral Water

J. R. BALLARD, PROPRIETOR

Telephones Main 4 & 583

The El Paso Ice & Coal Co.
 ARTIFICIAL ICE
 COLORADO'S BEST COAL
 EL PASO DISTILLED WATER
 29 N. Tejon St. Phones 46 & 91

Chris Pedersen
 AGENT HILLYARD SECURITY
 WINDOW FASTENERS
 Rear 20 E. Bijou Tel. Main 1639

508 SAI R. L. POLK DIRECTORY CO'S. 1920 STV



Saidy Raphael N, curios, 116 Ruxton av, Manitou, r same.
 Sailor, see also Saylor.
 —Fred E, motorman C S & I Ry, b 626 S Sierra Madre.
 —Wm F, r 626 S Sierra Madre. (Mrs Elizabeth.)
 St Andrew's Episcopal Church, Manitou av cor Canon av, Manitou.
 St Andrew's Library, 122 Canon av, Manitou.
ST CHARLES THE, Mrs Blanche Peltier Propr, Choice Furnished Rooms, Steam Heat, Baths, Electric Lights, Transient or Permanent at Reasonable Rates, 117½ S Tejon.
 St Clair, see also Sinclair.
 —Bessie I, musician, b 512 High.
 —Charles S, baker Park Bakery, r 317 E Del Norte. (Mrs Bessie I.)
 —Mrs Clara J, r 512 High.
 —Cleo, messr J S Appel Suit & Cloak Co, b 121 E St Vrain.
 —Ethelbert M, photog R R Bingham, r 733 N Tejon. (Mrs Grace E.)
 —Jeanette, rms 219 N Wahsatch av.
 —Ruby M, musician, b 512 High.
ST FRANCIS HOSPITAL, Sister M Emerentia Superior, E Pike's Peak av cor Prospect, Tel. Main 111.
 St James Hotel, Mrs Emma Culp propr, 4 E Vermijo av.
 St John Carl H, student, b 2004 N Nevada av.
 —Elmer F, plumber, r 314 1st East, Nob Hill. (Mrs Sada A.)

St John Ethel, tel opr, b 2004 N Nevada av.
 —Evelyn, mkr Mme M D Hillmer, b 106 W Rio Grande.
 —George A, moved to Portland, Ore.
 —Harriet E, student, b 2004 N Nevada av.
 —Inez, student, b 1224 N Tejon.
 —Irene, student, b 1224 N Tejon.
 —Josiah, carp, r 106 W Rio Grande. (Mrs Mary E.)
 —J Charles, pres J C St John P & H Co, r 1224 N Tejon. (Mrs Josie O.)

ST JOHN J C PLUMBING & Heating Co The, J C St John Pres, H C Benbow V-Pres, Charles Pearson Sec and Treas, 313 N Tejon, Tel Main 48.

—Mabelle, stenog J C St John P & H Co, b 1224 N Tejon.
 —M Agnes, student, b 314 1st East, Nob Hill.
 —Wm B, plumber, r 2004 N Nevada av. (Mrs Hattie M.)

St John's Baptist Church, 227 Pueblo av.

St Mary Mining & Milling Co, H A Scurr sec, 7 Nichols Blk.

ST MARY'S CATHOLIC CHURCH, Rev Godfrey Raber Rector, 26 W Kiowa.

—Catholic Church, Colo City, 528 Robinson av.
 —Hall, 26 W Kiowa.
 —Hall, 522 Robinson, Colo City.
 —School, 32 W Kiowa.

ST PAUL FIRE & MARINE INS Co (of St Paul), State Realty Co Agts, 125 E Pike's Peak av.

—M E Church, 427 S Nevada av.

ST STEPHEN'S PROTESTANT Episcopal Church, Rev Arthur N Taft Rector, James Strachan Treas, 631 N Tejon.

ST VRAIN LIVERY & BOARDING Barn, J R Halligan Propr, Good Gentle Driving Horses, Boarders Given Special Attention, 19 E St Vrain, Tel Main 86.

Burgess Fancy Bakery Goods
 112 North Tejon Street

SAK Colo. Springs, Colo. City and Manitou Directory. SAN 509

Sakamoto K, lab Pike View Mine, r Pike View.
 Sakkas Gust, lab U S R & R Co, r 911 Washington, Colo City.
 —Wm, lab U S R & R Co, r 911 Washington av, Colo City.
 Salisbury Ralph H, clk, r 1704 Grant av. (Mrs Margaret C.)
SALISCH DAVID S, Gown and Habermaker, 306 N Cascade av, r same, Tel Main 1428. (Mrs Elizabeth.)
 Salle Thomas E (Salle & McCall), r Holly, Colo.
 —& McCall (T E Salle, Samuel McCall), saloon, 508 Colorado av, Colo City.
 Sally Thomas J, rms 120 S Cascade av.
 Salmon Mrs Ann G, moved to Clinton, Mo.
 —Annie F, stenog, b 206 Colorado av, Colo City.
 —Caroline M, tchr Whittier School, rms 206 Colorado av, Colo City.
 —Ivor, oil driller, r 113 E Cimarron. (Mrs Esther.)
 Salter Thomas S, lab, rms rear 318 S Wahsatch av.
 Salvation Army Hall, 13½ S Cascade av.
 —Army Industrial Relief, Samuel Carlton mgr, 124 E Huerfano.
SALZMAN COTTAGES AND Camping Grounds, Mrs M E Salzman Propr, Nicely Furnished Rooms for Light House Keeping, Prices Reasonable, 225 Ruxton av, Manitou.
 —Kathryn, domestic, 1723 N Nevada av.
 —Mrs Mell E, propr Salzman Cottages & Camping Grounds, 225 Ruxton av, Manitou.
 Sam Chin, rest, 604½ Colorado av, Colo City.
 —Wah, laundry, 607 Colorado av, Colo City.
 —Wing cook Charles Kee, b 520 Colorado av, Colo City.
 —Wo (Cal Rest), rms 20½ E Huerfano.

Sammin Helen, b 226 E St Vrain.
 Sammons Charles A, moved to Oklahoma.
 Sample John E, tmstr Monument Valley Coal Co, r 312 W Cucharas. (Mrs Lenora R.)
 —Robert F, mach Portland Mill, rms 406½ S Tejon.
SAMPSON MRS LUCY A, Clairvoyant, Meetings Thursday and Sunday Evenings, 14-15 Barnes Bldg, 113½ E Pike's Peak av, r same.
 —Mary J (wid L Edward; Sampson & De Saever), r 737 W Cucharas.
 —Ralph F, hlpr C M Ry.
 —Sylvia L, domestic, 148 Deerpath av, Manitou.
 —& De Saever (M J Sampson, C W De Saever), wall paper, 118½ E Cucharas.
 Sams Sherman B, waiter McRae Cafe, rms 218 S Tejon.
 Samson Walter W, tmstr El Paso I & C Co, r 220 Center. (Mrs Maude V.)
 Samuels Robert C, carp C M Ry, rms 324 S Cedar. (Mrs Julie E.)
 Samuelson Esther, tchr Washington School, b 115 E San Miguel.
 —Philip S, tailor Giddings Bros, rms 110 N Tejon.
 Sand Mrs Mary, rms 615 E St Vrain.
SANDAHN GUSTAF, Photographer, Photos Taken on Postal Cards, Burro Pictures a Specialty, Rustic Burro Stand, Cheyenne Canon, Tel Main 907, r 317 E San Rafael, Tel Black 143.
 Sandberg Alam E, moved to Cheyenne, Wyo.
 Sanders, see also Saunders.
 —Frank, ydman El Paso Club, b 601 S Sahwath.
 —Frank T, moved to Salmon, Ida.
 —Harry K, porter, r 317 W Monument. (Mrs Pearl.)
 —Mrs Mary A, dressmkr, 314 S Nevada av, r same.
 —Wm C, confectr, 108½ S Tejon, r 314 S Neevada av. (Mrs Mary A.)

THE GOOD HEALTH DRINK WATERS THAT ARE PURE

'El Paso' Distilled Water for Domestic Use
 Pure Spring Water
 Headquaters, Robinson Drug Co.
 J. R. BALLARD, PROPRIETOR
 TELERPHONES MAIN 4 AND 583

The H. A. Gaebel Engraving Co.
 MAKERS OF GOOD CUTS FOR PRINTING PURPOSES
 412 1-2 SANTA FE AVE. PUEBLO, COLO. PHONE UNION 761

PAPER That's All, but All Kinds
The Hyde Paper Co.
 100-102 S. Victoria Ave. Pueblo, Colo.

The El Paso Ice & Coal Co.
 ARTIFICIAL ICE
 COLORADO'S BEST COAL
 EL PASO DISTILLED WATER
 29 N. Tejon St. Phones 46 & 91

The Best Line of BOYS' CLOTHING
 VISIT OUR BOYS' STORE



510 SAN R. L. POLK DIRECTORY CO'S. 1910 SAN



Sanderson Andrew, lab Barnes-Stephens P & H Co, r 620 S Sierra Madre. (Mrs Mary.)
 —James T, treas and gen mgr C S Trans & Livery Co, 11 N Cascade av, r 1932 same. (Mrs Anna B.)
 —J J, rms 218 S Tejon.
 —Maud C, waiter Park Bakery, rms 211 N Cascade av.
 —Theodore P, slsmn, r 15 W 1st, Ivywild. (Mrs Jennie M.)
 —Tracy T, repr A T & S F Ry.
SANDFORD THOMAS J, Real Estate, Insurance and Loans, 116 1/2 Ruxton av, Manitou, r 147 same, Tel Linden 901. (Mrs Alice M.)
 Sandholm Martha, maid, 1414 N Tejon.
 Sandoval Pedro, lab, r 627 Hamlin.
 Sands Belle, dressmkr, b 215 E Espanola.
 —M Nellie, dressmkr, 215 E Espanola, b same.
 Sanford Bert, oiler U S R & R Co, r 15 S 18th.
 —Clarence A, student, b 1018 N Cedar.
 —Fernando N, civ eng, 67 P O Bldg, b 430 N Weber.
SANFORD JAMES F, Lawyer, 67-68 P O Bldg, Tel Main 877, r 439 N Weber, Tel Main 2583. (Mrs Emma J.)
 —Jasper, civ eng H I Reid, b 430 N Weber.
 —Minnie A (wid Samuel H), r 1018 N Cedar.
 —Winso D, plstr, r 724 N Corona. (Mrs Rebina.)

Sangre De Christo Tunnel Mining Co, W L Kirkwood sec, 118 E Kiowa.
 San Isabel Land Co, Jessie Ackerman sec, 16 El Paso Bank Bldg.
SANTARY DAIRY CO, J L Hutchison Pres, C R Bosworth Sec and Treas, 16-20 W Vermijo av, Tel Main 590.
SANTARY TOWEL SUPPLY CO, Howard Masterson Pres and Mgr, Joseph M Dorr Bus Mgr, 34 First Nat Bank Bldg, Tel Main 206. (See back bone.)
 San Joaquin Land & Mortgage Co, J R McKinnie pres, 315 Exch Nat Bank Bldg.
 San Juan Mines Corp, F M Woods sec, 200 Mining Exch Bldg.
 San Luis School, 126 E Cache la Poudre.
 —Southern Construction C, Franklin E Brooks sec, 62 First Nat Bank Bldg.
 —Southern Ry Co, Franklin E Brooks pres, 62 First Nat Bank Bldg.
 —Valley Irrigated Land Co, J O McClain sec, 16 El Paso Bank Bldg.
 —Valley Land & Dev Co, Ruth Harter sec, 405 Hagerman Bldg.
 —Valley Land & Mining Co, A N Coles sec, 412 Hagerman Bldg.
 —Valley Land, Water & Immigration Co, J O McClain sec, 16 El Paso Bank Bldg.
 Samner Shields H, r 815 N Nevada av. (Mrs Cornelia J.)
 —Wm H, millman Golden Cycle Mill, r 518 Main, Colo City. (Mrs Amelia J.)
 Sannes Ole M, rms M W Sanitarium.
SAN RAFAEL SADDLE & BOARDING Stables, Albert Peterson Propr, Silas White Mgr, High Grade Saddle Horses for Hire, 217 E San Rafael, Tel Main 781. (See adv.)
 Sanson Mrs Isabel, smstrs Kaufman & Co, b 229 E Las Vegas.

"Quality Printing" is the ONLY KIND of Printing we do, and always will do
 THE WATERMAN PRESS, 112 EAST CUCHARRAS ST. PHONE MAIN 1154

H. A. SCURR REAL ESTATE
 Phone Black 732 20 S. Tejon St. LOANS and INSURANCE

SAN Colo. Springs, Colo. City and Manitou Directory. SAU 511

Albert Peterson, Proprietor Silas White, Manager

San Rafael Saddle and Boarding Stables

High-Grade Saddle Horses for Hire. Instructions in All Branches of Horsemanship. Riding Habits
 Phone Main 781 217 E. San Rafael Street

SANTA FE HOTEL & RESTAURANT, C H Curl Propr, 526 E Huerfano, Tel Red 362. (See adv.)
 Sarver Mattie J (wid Emit), laund, r 109 E Vermijo av.
 Sasano Kakutaro, student, rms 24 College pl.

526 East Huerfano Phone Red 362

The Santa Fe Hotel and Restaurant

REASONABLE RATES C. H. CURL, Propr.

SANTA FE RY (A T & S F Ry), Office 118 E Pike's Peak av, Tel Main 163, Pass Depot Pike's Peak av s w cor El Paso, Frt Depot Cucharras s e cor Corona.
 Santee Charles J, slsmn White Sewing Mach Co, r 330 S Conejos. (Mrs Addie B.)
 Santree Madelon, rms 625 Washington av, Colo City.
 Saran George, lab U S R & R Co, r 909 Washington av, Colo City.
 Sarandes Christian, trammer U S R & R Co, r 825 Washington av, Colo City.
 Sargent Clyde L, painter S M Duncan, rms 612 E Columbia.
 —Grace P, dressmkr, rms 18 S Weber.
 —Lillian E, b 2030 N Nevada av.
 —Valentine, painter, 125 Mechanics pl, r 20 E Cimarron. (Mrs Emily.)
 Sater Harriet A, cashr Colo Coll, b Ticknor Hall.
 Satterfield Emma A (wid Jacob L), r 738 Harrison pl.
 —Jacob L, died Oct 13, '09, age 48.
 Satterlund Mrs Charlotte C, r 216 N Weber.
 —Flo E, clk C E Emery, b 216 N Weber.
 —Floyd F, clk, b 216 N Weber.
SATTLER HENRY C, Propr The Model, Wall Paper, Paints, Oils and Glass, House and Sign Painters, 7 E Bijou, Tel Main 549, r 26 N Chestnut. (Mrs Florence L.)
 Sauer Joseph, shoemkr Whitaker Shoe Co, r 219 W Bijou. (Mrs Frances.)
 Sauerwaid Frank B, florist C S Floral Co, r 427 E Caramillo. (Mrs Reba A.)

THE MANSIONS HOTEL EFFERVESING LITHIA AND IRON WATER
 FOR PURE DRINKING WATER AND FOR MEDICAL USE
 COLORADO MINERAL WATER CO.
 HEADQUARTERS ROBINSON DRUG CO.
 PHONES MAIN 4 AND 553
 J. R. BALLARD, PROP.

WEBER CYCLE and SUPPLY COMPANY Bicycles, Supplies and Repairs
 Mrs. Weber's Portable Turn Tables 6 E. Kiowa St. Phone M. 466

ALEX. MACKENZIE 21 E. Bijou Street
Telephone Main 1193
Merchant Tailor

512 SAU R. L. POLK DIRECTORY CO'S. 1910 SAY

Saunders, see also Sanders.
—Elizabeth V, b 1512 N Tejon.
—Jennie R (wid Albert J), r 1512 N Tejon.
Savage Arthur J, vet surg, 414 E Pike's Peak av, r same. (Mrs Sarah C.)
—Gold & Copper M Co, J R McKinnie pres, 315 Exch Nat Bank Bldg.
Saviers Robert A, carp, r 512 N Cedar. (Mrs Austie L.)
Saville James O, barber, 727½ W Huerfano, r 117 S 7th. (Mrs Lottie E.)
—Joseph H, r Papeton. (Mrs Ida A.)

SAWIN WALTER D, Real Estate, Insurance, Notary, Agt American-La France Fire Engine Co, 227 Manitou av, Manitou, Tel Manitou 9, r Red Craggs, El Paso boul nr car line, Manitou, Tel Olive 662. (Mrs Laurie P.)
SAWYER EDWIN A (Sawyer & Garstin), r 1908 N Tejon, Tel Main 978.
—Mrs Nellie J, r 3 Manitou av, Colo City.
SAWYER & GARSTIN (E A Sawyer, Wm Garstin), Civil and Mining Engineers, U S Mineral Surveyors and Proprs El Paso Blue Print Co, 409-411 Hagerman Bldg, Tel Main 1279. (See adv.)

E. A. SAWYER

WM. GARSTIN

Sawyer & Garstin

Civil and Mining Engineers

U. S. Mineral Surveyors

Irrigation Engineers

Blue Print Department
Drafting Department

409-410-411 Hagerman Building
Phone 1279 P. O. Box 864

SAVOY THE (NEW), C B Edenfield Propr, Under New Management, Renovated and Re-Modelled Inside and Out, First-Class Rooms With or Without Board at Reasonable Rates, Nice Home for Tourists, Opposite West Side of Court House Park, 230 S Tejon, Tel Main 2553.
Sawin Katherine E, tchr Garfield School, b Red Craggs, El Paso boul, Manitou.
—Ray D, b Red Craggs, El Paso boul, Manitou.
—Robert D, chainman Sawyer & Garstin, r Red Craggs, El Paso boul, Manitou.

Saxby Frank, trav agt, b 219 N Nevada av.
Saxon Alice, opr Colo Tel Co, rms Y W C A.
—Mrs Cora, rms 423 N Institute.
Saxton Mary E, b 536 W Dale.
—Wm S, plstr, r 536 W Dale. (Mrs Annie M.)
Sayler, see also Sailor.
—Truman A, slsmn, r 1024 E Costilla. (Mrs Frances I.)
Sayre J F, cond C M Ry.
—L Howard, painter, r 829 Lincoln av.
—Ray H, student, b 1332 N Tejon.
—Robert H, bkpr H A Robinson Grain Co, r 1332 N Tejon. (Mrs Hattie B.)

TURN BACK AGAIN! They are calling your attention to
The Busy Grocery conducted by
The HEMENWAY GROCERY CO.

115 South Tejon

1201 North Weber

Schaafman's
EVERYTHING FOR EVERYBODY

Rugs, Draperies &
House Furnishings

Phone Main 467.

SCA Colo. Springs, Colo. City and Manitou Directory. SCH 513

Scanlin Evaline (wid Wm), r 1208 rear Colorado av.
SCHAAF GEORGE E (Schaaf & Troup), r 1006 E Monument, Tel Main 504. (Mrs Wilhelmina E.)
—George F, tmsir, r 827 E Cucharras. (Mrs Ethel M.)
—John H, barnman, r 102 W Cimarron. (Mrs Henrietta E.)
—Mabel L, clk, b 1006 E Monument.
—Wm, blksmith C M Ry, rms 319 Colorado av, Colo City.
SCHAAF & TROUP (G E Schaaf, W W Troup), Teaming Contractors, Excavating, Reservoir and Ditch Work, We Also Furnish Building Stone, Etc, Estimates Furnished for All Classes of Team Work, 10 S Chestnut, Tels Main 504 and 2455. (See adv.)

J. D. HILTBRAND
Sheet Music
125 I-2 N. Tejon Tel. Main 913

SCHAEFER JOHN L, Real Estate, Pres Industrial Fuel & Ice Co, 14-15 Midland Blk, Tel Main 1087, r 640 E Boulder. (Mrs Flora B.)
—Marion J, student, b 640 E Boulder.
—Sarah, b 1802 N Tejon.
Schaeffer Caroline (wid Joseph), r 428 Robinson, Colo City.
—Mary, b 428 Robinson, Colo City.

G. E. SCHAAF
Res. 1006 E. Monument
Phone Main 504

W. W. TROUP
Res. 10 S. Chestnut
Phone Main 2455

Schaaf & Troup

Teaming Contractors

Excavating, Cars Loaded and Unloaded, Reservoir and Ditch Work. We also furnish Building Stone, Sand and Gravel. Estimates furnished for All Classes of Team Work

Schaaran Peter, moved to Salt Lake City.
Schaepe Paul E, cook Saddle Rock Rest, r 21 E Costilla. (Mrs Lula B.)
Schaefer, see also Shafer and Sheaffer.
—Gus, baker Gough Catering Co, rms Gough Hotel. (Mrs Helen R.)
—Mrs Helen R, cashr Gough Catering Co, rms Gough Hotel.
—Jacob, propr Park Bakery, 214 N Tejon, r 927 N Weber. (Mrs Mazy.)

Schaepe John, millman, b 421 Grant, Colo City.
Schafer Louis D, grocer, r 1115 Custer av. (Mrs Anna M.)
—Mark H, clk T H Douglas, r rear 508 S Nevada av. (Mrs Pauline G.)
Schamel, see also Schemel.
—Peter, died Oct 18, '09, age 74.
—Rea J, hlpr, b Red Canon av, Manitou.
—W Frank, lab, r Red Canon av, Manitou. (Mrs Laura A.)
Schank Jennie, rms 326 E Yampa.

3d Floor
Opera House
Block

Colorado Springs
Business College

Phone Main
1160

Edward Wilder
Propr.

The El Paso Ice & Coal Co.
 ARTIFICIAL ICE
 COLORADO'S BEST COAL
 EL PASO DISTILLED WATER
 29 N. Tejon St. Phones 46 & 91

PUERLO MAGNETIC MINERAL WATER for Rheumatism, Bright's Disease and
 Kidney Trouble. **COLORADO MINERAL WATER CO., J. R. Ballard, Propr.**
 HEADQUARTERS, Robinson Drug Co.
 Telephones Main 4 and 583.

The BROWN LUMBER CO.

20 to 32 W. Vermijo Ave.
Telephone Main 102

Wholesale and Retail
LUMBER and MILL WORK

514 SCH R. L. POLK DIRECTORY CO'S. 1910 SCH

WE SELL
ALFALFA LAND
PIKE'S PEAK REALTY CO.
5 1-2 N. Tejon St. Over Busy Corner

Schano Peter N, r 823 High. (Mrs Ada.)
Schantz, see Shantz.
Schauff Mrs Catherine B, waiter J A Tarter, r 111 N Pine.
—Peter C, lab, r 111 N Pine. (Mrs Catherine B.)
Scheaff Earl C, slsmn, rms 307 E Cucharras.
Scheid W H, plmbr, rms Hotel Kennebec.
Scheidt, see also Sheid.
—Christian, clk, rms Columbia n e cor El Paso.
—Minnie, deaconess, 530 N Nevada av.
Scheifflee Gertrude, moved to Detroit.

Schellenger, see also Schillinger.
—Charles L, promoter, b 518 S Nevada av.
Schellman Gertrude, nurse Nordrach Ranch.
Schemel, see also Schamel.
—Sophia E, died July 31, '09, age 25.
Scher Mrs B T, rms 9 W Willamette av.
Scherer, see Sharer and Shearer.
Scherff Earl C, clk Kaufman & Co, b 307 E Cucharras.
Scheurman Charles, moved to Denver.
Schick Baltser, b 1012 N Walnut.
—Fred, rms 402 S Tejon.
Schiddel Carl W, tuner Knight-Campbell Music Co, r 729 N Weber.
Schiek John, tailor, b 820 N Spruce.
Schiele Burnsie, waiter Park Bakery, rms 218 N Weber.
—Charles, mining, rms 11 N Wahsatch av. (Mrs Alice M.)
SCHIELE CHAS CIGAR CO, J D
Charlton Pres and Treas, G L Bender V-Pres and Sec, Mnfrs and Jobbers of Fine Cigars, rear 18-20 S Tejon, Tel Main 807. (See adv.)

J. D. Charlton, Pres. and Treas. G. L. Bender, Vice-Pres. and Sec.

The Chas. Schiele Cigar Co.

Manufacturers and Jobbers of **FINE CIGARS**

Mfrs. of "La Amadora"
"Rio Blanco," and "The Advertiser" 5c Cigar

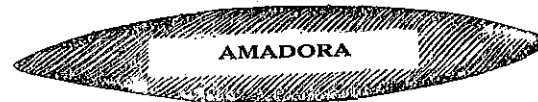

18-20 S. Tejon Street Phone Main 807

Scheihing Wm F, baker Star Bakery Co, r 115 E Moreno av. (Mrs Edith E.)
Schell Byron G, carp, rms 207 N Wahsatch av. (Mrs Margaret R.)
Schellenberger, see Shellenberger.
Schif Harry G, carp Colo School for D and B, r 633 E Willamette av. (Mrs Gertrude A.)
Schildknecht Ralph, barber Kranz & Triffet, rms 508 W Platte av. (Mrs Theodosia.)

B. BENTON Show Case, Stair Building and GENERAL REPAIR WORK
116 Exchange Place Phone Red 233

E. G. PASTER Contractor and Builder

Shop 4 E. Kiowa St. Phone 801
Residence Phone 967

SCH Colo. Springs, Colo. City and Manitou Directory. SCH 515

Schilling Alphonse P, boilermkr C M Ry, r 2023 Lincoln av. (Mrs Alice L.)
Schillinger, see also Schellenger.
—Mrs Cora M, housekpr, 4 Colchester Apts.
—Mary A (wid Christian), r 917 E Costilla.
Schimek Augusta, b 31 N Spruce.
—Edward J, abstractor Warranty Abstract Co, r 31 N Spruce.
Schindler George, millman Brown Lbr Co, r 625 Grant av. (Mrs Rose.)
Schisler Ammi H, slsmn Russell Gates Merc Co, r 712 E Boulder. (Mrs Cora G.)
—Jesse M, patrolman Police Dept, r 1022 S Tejon. (Mrs Cora G.)
—Joseph H, land atty, 16 S Tejon, r 23 W 2d, Ivywild. (Mrs Johanna H.)
Schlegel Ambrose N, potter Van Briggie Pottery Co, r 709 S Weber. (Mrs Mary A.)
—Edward A, lab, r 404 N 15th. (Mrs Emma L.)
—Josephine M, smstrrs, b 709 S Weber.
—Lee H, clk Wills, Spackman & Kent, b 709 N Weber.
—Mamie, student, b 709 S Weber.
Schlender Gertrude (wid August), r 610 S Nevada av.
Schlesinger Bros (Isidor and Samuel), brick mnfrs, 17 W Huerfano.
—Isidor (Schlesinger Bros: Schlesinger & Harlan), r 1201 N Nevada av. (Mrs Sarah R.)
—Samuel (Schlesinger Bros; Schlesinger & Harlan), r 1201 N Nevada av.
—& Harlan (Samuel and Isidor Schlesinger, J L Harlan), contrs, 17 W Huerfano.
Schlessinger Wm, moved to Monument, Colo.
Schlessman Gerald L, student, b 424 S Nevada av.
—Harvey H, live stock, r 312 E Willamette av. (Mrs Ida.)
Schleuning Alexander, student 20th Century Bus Coll, r 211 S Weber.

DEICHMANN & DOUGLAS

Trunks Made to Order and Repaired

Phone Main 1693 111 N. Tejon

Schley A D, piepfr C M Ry.
—Chalomer B, r 1 blk n of Lake av, Broadmoor. (Mrs Edith T.)
Schlitz Joseph Brewing Co, C N Piper mgr, 132 Washington.
Schloemann Alexander, chef, rms 211 E Huerfano.
Schlotter, see also Slaughter.
—Charles A, clk Antlers Hotel, rms 25 Everhart Blk.
SCHLOTTER MRS CLARA C,
Treas El Paso County Abstract & T G Co, r 328 E Bijou.
SCHLOTTER JOSEPH F (Diamond Fuel Co), r 328 E Bijou, Tel Main 1536. (Mrs Clara C.)
—Nancy (wid Joseph), r 328 E Bijou.
Schlund W Fred, electr C G Strang, r 312 Farris ct. (Mrs Gertrude T.)
Schmeiser Charles S, meatctr Borst Bros, r 923 Jefferson, Colo City. (Mrs Orpha N.)
Schmeltekopf Johanna L, nurse, 233 N El Paso, rms same.
Schmid Henry J, chauffeur, r 1931 N Tejon. (Mrs Ruby L.)
Schmiders Cecilia, cook, 1414 N Nevada av.
Schmidt, see also Schmitt, Smith and Smythe.
—Albert, mach U S R & R Co, r 918 Monroe, Colo City. (Mrs Mabel C.)
—Anna, cook, 117 N Nevada av.
—Mrs Christina, r 211 E Uintah.
—Fred, animal kpr Zoological Park, r same.
—George, r 1210 Wood av. (Mrs Margaret.)
—Henry, electr, b 931 Colorado av, Colo City.

FOR GOOD HEALTH DRINK WATERS THAT ARE PURE
MINERAL WATERS DELIVERED
Headquarters, ROBINSON DRUG CO.
Colorado Mineral Water Co. 'Everything in Mineral Water'
J. R. BALLARD, PROPRIETOR
Telephones Main 4 & 583

SIGNS of EVERY DESCRIPTION
W.E. Hawk 22 1/2 S. Tejon St. Phone Black 631

ARTIFICIAL ICE
COLORADO'S BEST COAL
EL PASO DISTILLED WATER
The El Paso Ice & Coal Co.
29 N. Tejon St. Phones 46 & 91

Phone 13 For the **Prompt Plumbers** Phone 13
BARNES-STEPHENS PLUMBING & HEATING COMPANY
 206 NORTH TEJON

516 SCH R. L. POLK DIRECTORY CO'S. 1910 SCH

GREWELL COAL CO.



Office 110 N. Tejon St. Phone 1271
 Yard Phone 2140

SCHMIDT JACOB, Beer Hall and German Delicatessen, Dealer in Imported Cheese, also Fine Line of Cigars, 612 Colorado av, Colo City, Tels Bell West 70, Home 8, r 931 same, Tels Blue 582 and Home 34. (Mrs Bertha.)
 —Joseph P, huckster, r 1615 Manitou boul. (Mrs Lillian M.)
 —Louise, b 931 Colorado av, Colo City.
 —Otto C, jeweler Ashby Jewelry Co, r 419 E Dale. (Mrs Ella F.)
 —Peter J, carp, r 815 N Wahsatch av. (Mrs Clarinda.)
 —Philip A, mason, r 1632 Colorado av. (Mrs Christina.)
 —Wilhelm, music tchr, 211 E Uintah, b same.
 Schmidt's Hall, 612 Colorado av, Colo City.
 Schmill Adam, meatctr F C Hayman, r 536 E Bijou. (Mrs Anna.)
 Schmitke Emil, bartndr M Schwartz & Co, rms 723 Lincoln, Colo City.

Schmitt, see also Schmidt and Smith.
 —C Freda, student, b 1336 N Weber.
 —C Lucille, student, b 1336 N Weber.
 —E Delphine, student, b 1336 N Weber.
 —Henry C, brklyr, r 212 S 13th. (Mrs Gertrude M.)
SCHMITT JACOB, Carriage and Wagon Manufacturer and Repairer, also Automobile Repairing, 125-127 S Cascade av, Tel Main 640, r 330 E Bijou, Tel Main 1759. (See adv.)
 Schmitt L Blanche, b 1111 Colorado av.
 —Peter, contr, 15 Carpenters' al, r 1111 Colorado av. (Mrs Marguerite L.)
 —R Fred, brklyr, r 1336 N Weber. (Mrs Hermina L.)
 Schnalenberg Mrs Helen, bkpr, b 16 S Wahsatch av.
 Schneck Christian G, meatctr C O Koon, r 719 N Tejon.
 —Lydia P, b 719 N Tejon.
 Schneider, see also Snider and Snyder.
 —Anna B, tchr Buena Vista School, b 627 N Weber.
 —Carl F, caretkr, r El Paso boul ½ mile e of P O, Manitou. (Mrs Amelia.)
 —Carolyn G, b 18 McKinley pl.
 —Edward C, tchr Colo Coll, r 218 E Uintah. (Mrs Elsie F.)
 —Everett J, student, rms 23 W Cache la Poudre.

JACOB SCHMITT
CARRIAGE & WAGON MAKER

ALL KINDS OF VEHICLES REPAIRED NEW WORK TO ORDER
AUTOMOBILE REPAIRING Personal Attention Given to All Work
 Established Sixteen Years

125-127 S. CASCADE AVENUE Phone Main 640 Residence Phone, Main 1769

Crissey & Fowler Lumber Co.

Lumber, Roofing, Cement and Glass
 117-123 W. Vermijo Avenue
 Planing Mill in Connection
 Telephone Main 101

The El Paso Ice & Coal Co.
 ARTIFICIAL ICE
 COLORADO'S BEST COAL
 EL PASO DISTILLED WATER
 29 N. Tejon St. Phones 46 & 91

Candies, Cakes, Ice Cream, Dainty Lunches
MUETH'S 26 N. Tejon Street
 Where Quality is the First Consideration

SCH Colo. Springs, Colo. City and Manitou Directory. SCH 517

W. I. LUCAS
MOTORCYCLES

(Indian, Pierce and Harley Davidson)
 119 N. Tejon Phone Main 900

Schneider Fred H, b 18 McKinley pl.
 —Rev Henry A, pastor Calvary Church of the Evng Assn, r 1127 N Wahsatch av. (Mrs Marie N.)
 —H Ernst, r 223 E Monument. (Mrs Mathilda E.)
 —Irvine H, student, b 1127 N Wahsatch av.
 —Jessie S, b 1127 N Wahsatch av.
SCHNEIDER JOHN C, Pres Interstate Inv & Realty Co, rms Y M C A.
 —Leon N, student, b 1127 N Wahsatch av.
 —Lizzie A (wid John), r 18 McKinley pl.
 —Maximilian, baker W N Burgess, r 409 N Nevada av. (Mrs Adelle.)
 —M Frances, student, b 18 McKinley pl.
 —Peter, janitor M W Sanitarium.
 —Rose E, moved to New York.
 —Walter E, eng, rms 524 E Kiowa.
 —Wm C, student, b 1127 N Wahsatch av.
 Schnell George, millman Portland Mill, r 820 N Pine. (Mrs Margaret.)
 Schnitzius George W, millman Portland Mill, r 40r Hagerman, Colo City. (Mrs Ida B.)
 Schock Benjamin B, embalmer Hallett & Baker Undertaking Co, r 23 Boulder cres. (Mrs Marietta.)
 Schoen Adam, mason, rms 217 S Weber.
 Schoff Albert O, carp, rms 328 S Tejon.
 Schofield, see also Scofield.
 —John, watchman Portland Mill, rms 512 N Weber.
 —John V, phys, 35 First Nat Bank Bldg, r 1210 N Tejon. (Mrs Belle S.)
 —Mabel L, student, b 1210 N Tejon.
 —Walter D, student, b 1210 N Tejon.
 Scholes, see also Sholes.
 —James, fireman A T & S F Ry, r 505 E Huerfano.
 Scholl Ular, foreman C S & C C D Ry, r 2 S 11th. (Mrs Georgia C.)
 Scholton Harry A, comp Gazette, rms 17 Everhart Blk.

Scholz Jeannette, student, b 1829 N Nevada av.
 —Samuel B, real est, r 1829 N Nevada av. (Mrs L. F.)
 —Samuel B jr, b 1829 N Nevada av.
 Schooda Lucy, b rear 315 W Kiowa.
 Schooler James M, carp, r 215 S 15th. (Mrs Agnes B.)
 —Thomas B, rancher, r 116 Berkley, Roswell. (Mrs Mary E.)
 Schooling T Gratz, moved to Kansas City, Mo.
 Schott Augustus E, plmbr N W Haas P & H Co, b 750 E Cimarron.
 —Bertha C, emp C S Laundry, b 750 E Cimarron.
 —Charles, carp, rms 128 Ruxton av, Manitou.
 —Constantine S, carp, r 750 E Cimarron. (Mrs Elizabeth.)
 —Gustave L, carp, r 239 Franklin. (Mrs Anna B.)
 —Lawrence, clk B G Robbins, b 239 Franklin.
 —Minnie B, laund, b 750 E Costilla.
 Schottel Rudolph D, fireman C M Ry.
 Schrader, see also Schroeder.
 —Charles J, sec Russell Gates Merc Co, r Limon, Colo.
SCHRADER MME C, Scientific Massage Parlors, Swedish Movement, Room 12 Barnes Bldg, 113½ E Pike's Peak av, r 608 E Monument.
 —Frederick C, pres C S Pressed Brick & F B Co, b Alta Vista Hotel.
 Schranz Frank P, eng A T & S F Ry, b 323 E Vermijo av.
 —Henry C, mstr mech, r 323 E Vermijo av. (Mrs Marguerite.)
 —Leona B, b 323 E Vermijo av.

PUEBLO MAGNETIC MINERAL WATER for Rheumatism, Bright's Disease and Kidney Trouble.
COLORADO MINERAL WATER CO., J. R. Ballard, Prop.
 Headquarters, Robinson Drug Co.
 Telephones Main 4 and 583.



Lake George Ice 10 1-2 East Pike's Peak Avenue
THE CITIZENS' ICE COMPANY
 Phone Main 520

The El Paso Ice & Coal Co.
 ARTIFICIAL ICE
 COLORADO'S BEST COAL
 EL PASO DISTILLED WATER
 28 N. Tejon St. Phones 46 & 91

W. W. Williamson Fruit and Farm Lands in All Parts of the State
 Real Estate, Loans, Insurance 40-41 First Nat. Bank Bldg, Phone 476

518 SCH R. L. POLK DIRECTORY CO'S. 1910 SCH

Real Estate Insurance Loans
 23 1-2 N. TEJON ST.
 PHONE MAIN 209

SCHREIBER FRANCIS F., Lawyer, 32 P O Bldg, County Assessor, Court House, Tel Main 237, r 301 Monroe av, Colo City. (Mrs Marguerite E.)
 —Frank G, lab Potland Mill, r 1636 Hayes. (Mrs Claudia B.)
 —Kate, b 524 N Tejon.
 —Robert L, trimmer Wilbur Suit Co, r 1225 N Wahsatch av. (Mrs Helen E.)
 —Wm, insp C S & C C D Ry, b 417 S Sierra Madre.
 Schreier Minnie, domestic, Broadmoor av s e cor 4th, Broadmoor.
 Schreiber Jane, maid Alamo Hotel.
 Schriver Henry N, lab C S & C C D Ry, r 15 E Cimarron. (Mrs Bertha M.)
 Schrody George A, engraver Johnson Jewelry Co, r 1530 Lincoln av. (Mrs Alice M.)
 Schroeder, see also Schrader.
 —Adam, carp C M Ry, r 14 N 4th, Colo City. (Mrs Anna.)
 —Charles W, baker, r 710 E Cucharas. (Mrs Anna.)
 —Ethel B, bkpr Argust Bros, b 114 Jefferson av, Colo City.
 —Fred, r rear 225 E Vermijo av.
 —Frieda, maid, 1520 N Tejon.
 —Herman S, r 326 W Platte av.
 —Hermina (wid Albert), b 326 W Platte av.
 —Mattie A, emp Out West P & S Co, b 634 E Willamette av.
 —Robert T, clk C M Ry, r 114 N 4th, Colo City. (Mrs Maude.)
 —Theodore F, eng C M Ry, r 114 Jefferson, Colo City. (Mrs Kate C.)
 Schroeter Charles, cook Harvey Eating House, rms 710 E Cucharas.

Schroyer Robert E, painter S M Duncan, r 324 W Costilla. (Mrs Artie E.)
 Schuck Michael, miner, r 606 E Willamette av. (Mrs Helena M P.)
 Schueler, see also Shuler.
 —Fred G, foreman Ute Chief Mineral Water Co, r 1327 Jefferson, Colo City. (Mrs Anna.)
SCHUELER JACOB, Mgr Ute Chief Mineral Water Co, 450 Manitou av, Manitou, Tel Manitou 35, r same. (Mrs Fannie.)
 —Rudolph J, driver Ute Chief Mineral Water Co, b 452 Manitou av, Manitou.
 —Wm J, moved to Los Angels, Cal.
 Schuetz Frank, elev opr Acacia Hotel.
 —Richard, elev opr Atacia Hotel.
 Schuetze Ernest P, taxidermist, 720 W Caramillo, r same. (Mrs Anna.)
 Schuff Herman, photog Lafayette Fufts, rms 7 Robbins Bldg.
 Schuffrieder John H, died Oct 10, '09, age 48.
 —Mrs Julia T (wid John H), r Locust nr Main, Nob Hill.
 Schuler, see Schueler and Shuler.
 Schulte Catherine C (wid Joseph), b 810 E Willamette av.
 Schultheiss Joseph, pop corn, Huerfano s w cor Tejon, rms 103 E Huerfano.
 Schultz, see also Shultz.
 —Mrs Minnie, rms 106 W Cheyenne rd.
 —Susanna (wid Rudolph), rms 636 E Monument.
 —Mrs Theresa, r 724 High.
 Schum Frank S, painter C M Ry, r 211 El Paso boul, Colo City. (Mrs Anna C.)
 Schumacher, see also Shoemaker.
 —Albert J (Schumacher & Geyer), r 525 S Nevada av. (Mrs Nellie J.)
 —& Geyer (Albert J Schumacher, J S Geyer), proprs Keystone Market, 112 S Tejon.
 Schumann Herman, rms M W Sanitarium.

PATENTS MASON, FENWICK & LAWRENCE
COPYRIGHTS ATTORNEYS and SOLICITORS
TRADE-MARKS 316-318 Colorado Building Denver, Colo.
 FREE BOOK MAILED ON REQUEST

Ask for Original "Manitou" Table Water
The Manitou & Ginger Champagne
 Mineral Springs Co. Absolutely Natural and Pure Beware of Substitutes

SCH Colo. Springs, Colo. City and Manitou Directory. SCO 519

Bond Automobile Co.
 Garage, Machine Shop and Supplies
AUTOS FOR RENT — Agency for
 Reliable Automobiles 26 N. Nevada Avenue
 Phone Main 1050

SCHUMM GEORGE F., Sec and Mgr Citizens Ice Co, 10 1/2 E Pike's Peak av, r 2104 N Cascade av. (Mrs Sadie A.)
 Schutt Ernest J, ruler Out West P & S Co, r 31 N Spruce.
 Schuyler Karl C (Schuyler & Schuyler), r Denver, Colo.
 —Walter F (Schuyler & Schuyler), r Denver, Colo.
 —& Schuyler (K C and W F), lawyers, 27 Giddings Bldg.
 Schwabe Ernest F, florist Pike's Peak Floral Co, r 1118 E Uintah. (Mrs Winifred A.)
 Schwalenberg Mrs Helena P, bkpr C G Strang, b 16 S Wahsatch av.
 Schwanback Doris (wid Herman), r 1633 Colorado av.
 Schwartz, see also Swartz.
 —Bertha, clk, b 112 N Nevada av.
 —David, watchmkr, b 112 N Nevada av.
 —Fannie (wid Ignatz), r 112 N Nevada av.
 —Frances, b 311 Lincoln av, Colo City.
 —Henrietta, stenog, b 112 N Nevada av.
 —Jennie, student, b 112 N Nevada av.
 —John S (Doyle & Schwartz), r 1015 E Boulder.
 —Louis, baker M W Sanitarium.
 —Martin (M Schwartz & Co), r Indianapolis, Ind.
SCHWARTZ M & CO (Martin Schwartz, Milton Braun), Proprs Kentucky Family Liguor House, Wholesale and Retail Liguor Dealers and Cigars, 606 1/2-608 Colorado av, Colo City, P O Box 241, Tels Blue 115 and Home 6.
 Schwartz Henry C, lab, r 825 E Moroso av. (Mrs Lena.)
 Schwarz Robert, rms 117 E Pike's Peak av.
 Schwarztrauber Walter J, grocer, 828 N Corona, r 417 E Cache la Poudre. (Mrs Clara H.)
 Schwaup George J, lab, rms 623 E Willamette av.

Schweichler Lena (wid Theodore), r 715 Monroe, Colo City.
 Schweikhardt Wm F, blksmith, r 214 Jackson, Colo City. (Mrs Effie L.)
 Schweitzer, see Switzer.
 Scibird Edgar A, r 618 N Corona. (Mrs Ella.)
 —George A, mining eng, b 618 N Corona.
 —Ralph E, surveyor, b 618 N Corona.
 —Robyn C, clk May Clo Co, b 618 N Corona.
 Scoby Francis V, director Pearl Laundry Co, r 704 Franklin. (Mrs Mattie B.)
 Scofield, see also Schofield.
 —David, clk Scofield's Rest, rms 121 S Nevada av.
 —Wm (Scofield's Rest), r 121 S Nevada av. (Mrs Sadie E.)
 —Wm G, millman U S R & R Co, r 725 Colorado av, Colo City. (Mrs Adeline.)
 —Wm H, b Scofield's Rest.
SCOFIELD'S RESTAURANT, Wm Scofield Propr, Dining Room for Ladies and Gentlemen, Largest in City, Service at All Hours, 123-125 E Huerfano.
 Scoggins Clyde W, student, rms 315 N Weber.
 —Sarah, waiter M W Sanitarium.
 Scoles James J, r 505 E Huerfano. (Mrs Olive L.)
SCOTCH UNDERWRITERS (Caledonian Fire Insurance Co, of Scotland), Nicholas Leipheimer Agt, 15 P O Bldg, Tel Red 352.

GOOD HEALTH DRINK WATERS THAT ARE PURE

"El Paso" Distilled Water Pure Spring Water for Domestic Use
 Colorado Mineral Water Co.
 J. R. BALLARD, PROPRIETOR
 Headquarters, Robinson Drug Co.
 TELEPHONE MAIN 4 AND 583

Haigler Realty Co. "Specialists" in San Luis Valley Irrigated Lands
 Offices 1-2-3-6-8 Barnes Building 1131-2 E. Pike's Peak Avenue

The El Paso Ice & Coal Co.
 ARTIFICIAL ICE
 COLORADO'S BEST COAL
 EL PASO DISTILLED WATER
 29 N. Tejon St.
 Phones 46 & 91

Enterprise Furniture Co.

STOVES AND RANGES 129-131 Phone Main 1264
E. HUERFANO STREET

520 SCO R. L. POLK DIRECTORY CO'S, 1910 SEA

TENTS and AWNINGS
 HOUSE TENTS A SPECIALTY
 LAWN AWNINGS HAMMOCKS
THE OUT WEST TENT & AWNING CO.
 113 I-2 N. Tejon St. Phone 1261

- Scott Alice, b 10 E Columbia.
 —Charles W, grocer, 115 W Mill, r same. (Mrs Cora B.)
 —Cyrus A, driver Seldomridge Grain Co, r 320 S Cedar. (Mrs Lina J.)
SCOTT EDGAR E, Painting and Decorating, 916 N El Paso, r same. (Mrs Ella E.)
 —Edward R (Scott & Powell), r 332 S Conejos. (Mrs Mae M.)
 —Mrs Elizabeth, r 327 E Cimarron.
 —Frank B, rms 912 W Cheyenne rd.
 —Frank K, bds 6 E Columbia.
 —George, student, b 1314 N Weber.
 —George W, b 916 N El Paso.
 —Mrs Grace M, b 1531 Cheyenne boul.
 —Helen D, student, b 200 Canon av, Manitou.
 —Howard M, clk Spaulding House.
 —James S, grocer, 325 S Institute, r 126 same. (Mrs Emma E.)
 —James W, farmer, r 1525 N Wahsatch av. (Mrs Isabella A.)
 —James W, prin Lowell School, r 224 E Yampa. (Mrs Evelyn B.)
 —Jane C, chf opr Colo Tel Co, b 200 Canon av, Manitou.
 —John, b Union Printers' Home.
 —John, r 711 N Nevada av.
 —John T, lawyer, r 520 N Weber.
 —Mabel F, student, b 916 N El Paso.
 —Maggie (wid John), b 332 S Conchos.
 —Mrs Mary A, moved to Grand Junction, Colo.
 —Mary O, bds 10 E Columbia.
 —Mayme, steward Colo Coll, b Ticknor Hall.
 —Robert A, clk Globe Clo Co, rms Gough Hotel.
 —Rosalie H (wid Frank L), b 110 N Weber.

- Scott Roy E, emp El Paso Club, rms 605 E Monument.
 —Samuel, b 1708 Colorado av.
 —Walter S, mach C M Ry, r 312 S 18th, Colo City. (Mrs Emma L.)
 —Walter T, lab Colo Ingot I P & C Co, r rear 200 Canon av, Manitou. (Mrs Josephine M.)
 —Wm, plmbr, rear 116 Exchange pl, r 311 E Willamette av. (Mrs Annie E.)
 —Wm O N, r 10 E Columbia.
 —Winfield, gardener, r 200 Canon av, Manitou. (Mrs Jennie.)
 —Winfield A, chief Fire Dept Manitou, r rear 200 Canon av, Manitou.
 —& Powell (Edward Scott, Robert Powell), pool, 3 W Huerfano.
 Scovel Wm C, tel opr Union Depot, rms 207 N Wahsatch av. (Mrs Helen G.)
 Scribner Oscar F, millman, rms 1218 Washington av. (Mrs Luella.)
 Scudder Amelia C (wid Wm H), r 630 N Cascade av.
 —Gladys C, b 630 N Cascade av.
 —Martha C, b 630 N Cascade av.
 —Maude C, b 630 N Cascade av.
 Scully Daniel J, phys, 1129 N Nevada av, r same. (Mrs Virginia H.)
 —Wm A, reporter Telegraph, rms 28 Boulder cres.
 Scurr Elizabeth I, rms 910 High.
SCURR HARRY A, Real Estate, Loans, Insurance, Notary Public, 7 Nichols Blk (20 S Tejon), Tel Black 732, r 617 S Tejon. (See right top lines.)
 Seager, see Seger.
 Seaman Albert E, died Jan 6, '10, age 34.
 Seaport Charles, mach, r 916 Cheyenne boul. (Mrs Sophie M.)
 Searl Mrs Susan J, moved to Gooding, Idaho.
 Sears Alexander H, bkbnr Out West P & S Co, r 832 E Willamette av. (Mrs Ida M.)
 —Clarence D, moved to Kansas City, Mo.
 —Mrs Estelle B, moved to Kansas City, Mo.

G. S. Barnes & Son 111 E. Pike's Peak Avenue
 Phone Main 60
 SPORTING GOODS

Central Business College

18-20 S. TEJON Telephone 1745 F. C. ONSTOTT, Principal
 STANDARD SYSTEMS THOROUGH COURSES COMPETENT INSTRUCTORS (See page) 144

SEA Colo. Springs, Colo. City and Manitou Directory. SED 521

- Sears Louis A, stage mgr Majestic Theatre, r 218 N Weber. (Mrs Bertha.)
 —Nina D, b 832 E Willamette av.
 —Walter W, huckster, r 230 E Las Vegas. (Mrs Rilla M.)
 —Warren F, bkpr Wm P Bonbright & Co, rms 219 N Cascade av.
 Seaton James R, with J C St John P & H Co, r 214 E Las Vegas. (Mrs Minnie H.)
 Seavey Bertha, b 108 N 4th, Colo City.
 —Charles L, hlpr, b 108 N 4th, Colo City.
 —Mrs Emma E, b 526 Lincoln, Colo City.
 —Grace, b 526 Lincoln, Colo City.
 —Wm L, eng U S R & R Co, r 108 N 4th, Colo City. (Mrs Minnie E.)

A. B. Hutchinson J. L. Columbia
MANITOU LIVERY & TRANSFER CO.
 Manitou, Colo.
 Office, 227 Manitou Ave. Stable, 111 Manitou Ave.
 Phone Manitou 9 Phone Manitou 4

- Sechrist Edith M, tchr Roswell School, b 2426 N Weber.
 —Raymond T, moved to Cripple Creek.
 —Thomas E, carp, r 2426 N Weber. (Mrs Sopha A.)
 Second Congregational Church, 405 S Tejon.

If you want to buy Real Estate, see Scurr
 If you want to sell Real Estate, see Scurr

If you want Insurance see Scurr

H. A. SCURR

Real Estate, Insurance and Loans

Notary Public

20 S. Tejon Street Phone Black 962

If you want a Notary Public, see Scurr If you want to Borrow Money, see Scurr. If you want to Loan Money, see Scurr. If you want to Rent a House, see Scurr

- Scay George E, rms M W Sanitarium.
 Sebring Joseph L, bkpr Standard Elec Co, r 842 E Platte av.
 —Lawrence C, messr B G Robbins, b 842 E Platte av.
 —Mabel E, b 842 E Platte av.
 —Wm L, contr, 842 E Platte av, r same. (Mrs Esther A.)
 —W Merle, student, b 842 E Platte av.
 Selbron Phoebe (wid Patrick), r 723 E Dale.
 Sechorn Robert, waiter, rms 408 S Wahsatch av.

- Second Presbyterian Church, 15th s e cor Washington av.
SECURITY ABSTRACT & TITLE Co, W H Bacon Pres, W A Easton Sec and Treas, Office Basement Court House, Tel Main 737.
SECURITY FIRE INS CO (of New Haven, Conn), Sun Realty Co Agts, 23 1/2 N Tejon.
 Seddon Elizabeth C, clk S. T Seddon, b 431 N Weber.
SEDDON SAMUEL T, Importer of Fine Arts, Artists' Supplies, Framing, Etc, 129 1/2 N Tejon, Tel Main 1387, r 431 N Weber.



The Mansions Hotel Effervescing Lithia and Iron Water
 for Pure Drinking Water and for Medicinal Use
Colorado Mineral Water Co.
 J. R. Ballard, Prop.
 Headquarters Robinson Drug Co.
 Phones Main 4 and 583

THE EVENING HERALD 30 CENTS PER MONTH
 LEADING EVENING PAPER LARGEST CIRCULATION
 Cheaper and Better Than Any Other Newspaper in Central Colorado

The El Paso Ice & Coal Co.
 ARTIFICIAL ICE
 COLORADO'S BEST COAL
 EL PASO DISTILLED WATER
 29 N. Tejon St. Phones 46 & 91

The Robinson Drug Co.

THE BUSY CORNER
 D. Finest Line of Drugs and Drug Sundries. Prompt Delivery. Phone 4

522 SED R. L. POLK DIRECTORY CO'S. 1910 SEN

PIKE'S PEAK FLORAL CO RETAIL FLORISTS

Cor. Wahsatch and Platte Avenues
Phone Main 28

Sederlund Mrs Lillie C, moved to Hampton, Ill.
 Sedleck Peter, driver Pike View Mine, r Pike View.
 Seeds Wm A, moved to Cripple Creek, Colo.
 Seeley Burns L, foreman Elite Laundry, r 826 E Monument. (Mrs Sylvia D.)
 —Charles K, student, rms Hagerman Hall.
 —Frank, mining, r 120 E Willamette av. (Mrs Grace.)
 Segal Flora B, b 312 N Tejon.
 Segelbaum Albert W, moved to Colfax, Wash.
 Seibert, see Seivert.
 Seidel Nannie, maid 1435 N Cascade av.
 Seifried Marguerite, student, rms Bemis Hall.
 Seitz George C, eng, r 710 E Cache la Poudre. (Mrs Florence M.)
 —Mina M, b 717 S Sierra Madre.
 Seitzinger Eula, b 17 Mt Washington av.
 —Herman A, r 2501 S Hancock av. (Mrs N Grace.)
 —John W (L D & J W Seitzinger), r Mt Washington. (Mrs I May.)
 —Leonard D (L D & J W Seitzinger), r 748 N Walnut.
SEITZINGER L D & J W (Leonard D and John W), Staple and Fancy Groceries, Meats, etc, 748 N Walnut, Tel Main 352.
 Seivert Frank J, ftr Citizens L, H & P Co, b 17 E Vermijo av.
 —George P, clk Hemenway Carriage Co, r 21 E Vermijo av. (Mrs N Charlotte.)
 —Mary E (wid Peter), r 17 E Vermijo av.

Seldomridge Charles B, pres Seldomridge Grain Co, r 218 E Cache la Poudre. (Mrs Bessie W.)
 —Gerald B, student, b 1015 N Nevada av.
SELDOMRIDGE GRAIN CO
 The, C B Seldomridge Pres, H H Seldomridge V-Pres and Treas, Carrie A Madden sec, Flour, Hay, Grain, Salt and Seeds, 108 S Tejon, Tels Main 11 and 12, Warehouse and Depot 201 W Huerfano.
 —Harry H, v-pres and treas Seldomridge Grain Co, r 1015 N Nevada av. (Mrs Irene B.)
 Seligman Robert B, moved to Denver.
SELIGMAN SAMUEL M, Propr Broadway Cigar Store, Wholesale and Retail, The Strictly Union Store, Tel Main 1245, rms Hotel Kennebec.
 Sell Otto R, eng, r 1406 Lincoln av. (Mrs Jennie.)
 Sellars Nancy J (wid John C), r 431 S Sierra Madre.
 Selleck Mrs Laura, r 410 N 4th, Colo City.
 —Wilber E, rms 114 E Cimarron. (Mrs George D.)
 Selligren Hannah (wid Casper W), r 744 N Walnut.
 Sellers F Gertrude, b 428 E San Miguel.
SELLS CLINTON W, Pres and Mgr M & P P Ry, w end Ruxton av, r 1431 N Tejon. (Mrs Jesse L.)
 —Hazel, b 23 West View pl.
 —Henry, lab, r 610 Baltic. (Mrs Rebecca.)
 —Mae, tchr Lowell School, b 632 E St Vrain.
 —Margaret, student, b 1431 N Tejon.
 —Wheeler, student, b 1431 N Tejon.
 —Wm L, student, b 1431 N Tejon.
 Selmon Albert W, ydman Tucker's Rest, r 327 S Sahwatch.
 Semple Isabella, b 720 Portland boul.
 —Wm, painter, r 9 E Vermijo av. (Mrs Laura T.)
 Senior A Fred, cpt 1yr Fred S Tucker Furn Co, rms 17 W Cimarron.

Paul Auto Co. 17 S. Cascade Ave. Telephone 2214 CARS FOR RENT DAY OR NIGHT

Tompkins Roofing Co.

Metal Slate Tile
 FRANK TOMPKINS, Manager
 REAR GAZETTE BUILDING
 TELEPHONES MAIN 614 AND 1751
 Cornice Work Metal Ceilings

SEN Colo. Springs, Colo. City and Manitou Directory. SHA 523

Senteno B, miner Pike View Mine, Pike View.
 Serat George, student, b 1121 N Nevada av.
 —Mortimer E, r 1121 N Nevada av. (Mrs Edith R.)
 Serry Mrs Elizabeth A, rms 118 1/2 S Tejon.
 Setchfield George A, tmstr Crissey & Fowler Lbr Co, r 324 S Sahwatch. (Mrs Della.)
 Settle Josie (wid James H), r 417 S Sierra Madre.
 —Otho B, miner, r 2813 N Cascade av. (Mrs Julia.)
 —Wm O, pipeftr, b 417 S Sierra Madre.
 Setzer Lumima (wid John M), b 1834 Washington, Colo City.
 Seven Falls The, South Cheyenne Canon.
 Seventh Day Adventist Church, 640 E Willamette av.
 Seville Mrs Lottie E, smstrs Fraser & Ogle, r 117 S 7th.
SEVITZ JAMES A, Editor and Publishr Manitou Journal, 199 Manitou av, Manitou, r 137 Pawnee av, Manitou, Tel Manitou 27. (Mrs Ethel M.) (See p 8.)
 Seward Austin H, r 308 Beacon, Roswell. (Mrs Zephyrine G.)
 —P Ohmer, clk B G Robbins, b 716 W Huerfano. (Mrs Bessie T.)
 Sewell Clarence W, clk, b 320 N El Paso.
 —Horace G, cigarmkr, r 1716 Hayes. (Mrs Estelle E.)
 —Wm B, clk Union Frt Depot, r 320 N El Paso. (Mrs Minnie B.)
 Sexton, see Saxon and Saxton.
 Seyffert Otto W, moved to Topeka, Kans.
 Seymour Clara B, student, b 612 Franklin.
 —Elder E, foreman Benn Brewer Brick Co, r 2506 N Weber. (Mrs Ella H.)
 —Harry H, lab, r rear 321 E Cimarron.
 —James, coachman, 705 N Nevada av.

Seymour Julia T (wid Richard), r 202 Colorado av, Colo City.
 —Leila A, smstrs, b 612 Franklin.
 —Luther C, lab, b 612 Franklin.
 —Lynden (E H Witherell & Co), r 315 N Weber. (Mrs Grace A.)
 —Martin, watchman Union Printers' Home.
 —Matthew, tmstr, r 2028 Armstrong av. (Mrs Mary.)
 —Matthew O, tchr, b 612 Franklin.
 —Merriman M, porter D & R G R R, r 552 E Moreno av. (Mrs Lena B.)
 —Wm M, rancher, r 612 Franklin. (Mrs Bettie.)
 Sezuka K, lab Pike View Mine, r Pike View.
 Shackelford Earl J, student, b 122 Lincoln, Colo City.
 —Owen C, grocer, 416 Colorado av, Colo City, r 122 Lincoln av, Colo City. (Mrs Eunice E.)
SHACKLEFORD HARRY D, Pres Shackelford-Henley Leather Gds Co, r 729 N Tejon, Tel Main 1630. (Mrs Charlotte C.)



The Giles Mercantile Agency o.
—Incorporated

**Collections
Credit Ratings
Reports**

301-304 Hagerman Bldg Phones 461 and 462

FOR GOOD HEALTH DRINK WATERS THAT ARE PURE

 MINERAL WATERS DELIVERED
 Headquarters, ROBINSON DRUG CO.
Colorado Mineral Water Co. 'Everything in Mineral Water'
 J. R. BALLARD, PROPRIETOR
 Telephone Main 4 & 583

"The Name a Guarantee of Quality" **Otis Elevators** 1609-13 Glenarm St. Denver, Colorado

The El Paso Ice & Coal Co.
 ARTIFICIAL ICE
 COLORADO'S BEST COAL
 EL PASO DISTILLED WATER
 Phones 45 & 91
 29 N. Tejon St.

Chris Pedersen Jobbing and Shop Work
 Rear 20 E. Bijou Tel. Main 1639

524 SHA R. L. POLK DIRECTORY CO'S. 1910 SHA

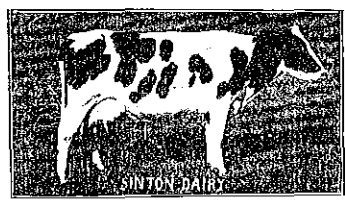

SHACKLEFORD - HENLEY
 Leather Goods Co, H B Shack-
 leford Pres, F W Henley Sec and
 Treas, Trunks, Valises, Saddles,
 Harness and Leather Novelties, 18
 E Pike's Peak av, Tel Main 374.
 (See adv.)

Shackleford Ira E, cond C S & I Ry,
 r 13 W Cimarron. (Mrs Grace L.)
 —Mrs Lillian D, r 810 E St Vrain.
SHAFER LORENZO H, Propr
 Hotel Cheyenne, Pike's Peak av
 n e cor Cascade av, Tel Main 824.
 (Mrs Laura L.)
 —Louis A, hlpr C M Ry, r 32 Jeff-
 erson, Colo City. (Mrs Permelia
 D.)
 —Mabel A, student, b 32 Jefferson,
 Colo City.
 Shandrek Michael, miner Curtis Coal
 Mine, r Papeton. (Mrs Susie.)
 Shanholtzer Ralph, moved to Los An-
 geles.

**The Shackleford - Henley Leather Goods
 Company Successors to Shackleford & Fry**
 18 East Pike's Peak Avenue
 MAKERS OF
Trunks, Bags, Valises, Leather Novelties
Harness and Fine English Horse Goods of Every Description
Saddlery a Specialty Robes, Blankets, Etc.

Shadford Charles A, feeder Out West
 P & S Co, b 1211 Franklin.
 —Eugene S, student, b 1211 Franklin.
 —Wm M, carp, r 1211 Franklin. (Mrs
 Maggie B.)
 Shadrach Michael, furn rooms, 617 S
 Tejon. (Mrs Laracy.)
 Shafer, see also Schaefer and Sheafor.
 —Mrs Dollie, rms 419 Washington av,
 Colo City.
 —Edward G, billiards, 516½ Colorado
 av, Colo City, r 301 Lincoln av,
 Colo City. (Mrs Hattie K.)
 —Hazel, appr Mrs M M S Ennis, b
 801 Colorado av, Colo City.
 —Helen, b Hotel Cheyenne.
 —Helen E, student, b 543 E Platte av.

Shank C Lincoln, millman, r 323
 Grant, Colo City. (Mrs Rose M.)
 Shankland Mrs Ethel A H, b 921
 Cheyenne boul.
 Shanklin Edward, carp, rms 617 S
 Tejon.
 Shanks James C, insp Union Frt De-
 pot, r 1611 N Weber. (Mrs Mary
 A.)
 Shannon Eva, tchr Garfield School, b
 205 Cheyenne av.
 —Gold Mining Co, H H Mitchell sec,
 229 Hagerman Bldg.
 —S Calvin, lab, rms 214 E Las Vegas.
 (Mrs Nettie.)

The H.A. Gaebel Engraving Co.
 MAKERS OF GOOD CUTS FOR PRINTING PURPOSES
 412 1-2 SANTA FE AVE. PUEBLO, COLO. PHONE UNION 761

Burgess 112 North Tejon Street
 FINE CONFECTIONERY
 OUR OWN MAKE

SHA Colo. Springs, Colo. City and Manitou Directory. SHE 525

Shantz Abraham K, carp, r 2004 Arm-
 strong av. (Mrs Mary E.)
 —Fred H, messr C S Mining Stock
 Assn, b 2004 Armstrong av.
 Shapcott Edith M, student, b 316 E
 Uintah.
 —Mabel J, b 316 E Uintah.
 —Martha B (wid Wm G), r 316 E
 Uintah.
 —Wallace J, student, b 316 E Uintah.
 Shapiro Albert, clothing, 19 E Huer-
 fano, r 529 N Wahsatch av. (Mrs
 Helen.)
 —Cecilia T, b 529 N Wahsatch av.
 —Dora H, moved to Denver, Colo.
 —Etta, student, b 529 N Wahsatch av.
 Shapleigh Rogers W, mining eng, r
 1427 N Cascade av. (Mrs Serena
 G.)
 Shapley Charles W (Webster &
 Shapley), r 427 Plateau av, Colo
 City. (Mrs Nellie M.)
 —Eleanor M (wid Albert H), r 504
 Plateau av, Colo City.
 —Myrtle A, student, b 504 Plateau av,
 Colo City.
 —Sherman A, lab, b 504 Plateau av,
 Colo City.
 Sharer, see also Shearer.
 —Edward C, private sec J R McKin-
 nie, r 1418 N Tejon. (Mrs Myrtle
 H.)
 Sharp Andrew L, b 1206 S Nevada av.
 (Mrs Ruth.)
SHARP ARTHUR G, Pres Exchange
 Nat Bank, V-Pres C S & I Ry Co
 and Treas Board of Education, r
 1609 N Nevada av, Tel Main 379.
 (Mrs Louie M.)
 —R Milner, student, b 1609 N Ne-
 vada av.
 —W Arthur, clk H C Youngblood &
 Co, rms Gough Hotel.
 Sharpe Clio V, student, rms McGregor
 Hall.
 Shattuck Allen L, laund, b 223 Cen-
 ter.
 —Anna L, b 223 Center.
 —Ida M (wid John), r 223 Center.
 —LeRoy A, b 223 Center.
 —Olive G, b 223 Center.
 Shaub, see Shobe.

Shaul Mrs Edna R, b 12 N Spruce.
 —Howard R, plumber, b 312 N 15th.
 Shaw Benjamin F, chiropodist, 29
 Midland Blk, rms 232 Pueblo av.
 —Mrs Carrie, r 232 Pueblo av.
 —Charles C, woodwkr Crissey &
 Fowler Lbr Co, rms 214 S
 Weber. (Mrs Jessie.)
 —Charles P, miner, r 105 Manitou av,
 Colo City. (Mrs Belle E.)
 —Mrs Effie E, r 602 E Boulder.
 —Emma, b 504 N Nevada av.
 —Glenn W, student, b 1338 N Weber.
 —Gordon J, baker D W Smith, r 1004
 N Cedar. (Mrs Libbie M.)
 —Guy E, student, b 105 Manitou av,
 Colo City.
 —Harry R, tmstr, r 215 E Mill. (Mrs
 I Myrtle.)
 —Mrs Helen E, rms 2016 N Cascade
 av.
 —Ira Reed, solr, rms Hotel Cheyenne.
 —Mrs Jessie M, propr Shaw's Toilet
 Parlors, 29 N Cascade av, r same.
 —Jonathan M, moved to San Diego,
 Cal.
 —Lewis E, r 524 N Institute. (Mrs
 Hattie A.)
 —Lloyd L, student, b 1338 N Weber.
 —Mrs Margaret A, r 114 Elk, Mani-
 tou.
 —Michael, waiter N Y Rest, b same.
 —Minnie (wid Louis E), r 1616 N
 Wahsatch av.
 —Price, brkman, b 602 E Boulder.
 —Wm F, dentist, 9 Barnes Bldg, r 29
 N Cascade av. (Mrs Jessie M.)
 —Wm G, trav agt, r 1338 N Weber.
 (Mrs Julia A.)
SHAW'S TOILET PARLORS, Mrs
 Jessie M. Shaw Propr, Hairdress-
 ing, Marcel Waving, Manicuring,
 Chiropody, Scalp and Facial
 Treatment a Specialty, 29 N Cas-
 cade av, Tel Main 665.
 Shawnee Copper Co, C W Dolph sec,
 305 Colo Bldg.
 Shay Mrs Helen, b 1323 N Nevada av.
 Shea Walter J, ftr Citizens L, H & P
 Co, r 201 S Weber. (Mrs Lizzie
 A.)
 Sheafor, see also Schaefer and Shafer.

"El Paso" Distilled Water for Domestic Use
 Pure Spring Water
 Headquarters, Robinson Drug Co.
 TELEPHONES MAIN 4 AND 583
 J. R. BALLARD, PROPRIETOR
 COLORADO MINERAL WATER CO.

The Hyde Paper Co. 100-102 S. Victoria Ave., Pueblo, Colo.
 The Paper for This Book Furnished by Us

**DUNLAP HATS
STETSON HATS
HAWES HATS**



526 SHE R. L. POLK DIRECTORY CO'S, 1910 SHE



SHEAFOR CLARENCE W. (Christopher & Sheafor), r 823 N Corona, Tel Main 2600. (Mrs Delma.)
—Harriet J, b 122 E Uintah.
SHEAFOR HON JOHN W. Judge Dist Court, Court House, r 122 E Uintah, Tel Main 162. (Mrs Kate.)
Shealy Rosa E, cook, 1738 Wood av. Shean, see also Sheehan.
—Carrie B, r 423 E Dale.
—Mrs Jessie, b 528 E Uintah.
Sheard Emma F (wid Seth), r 416 E Cache la Poudre.
—Florence E, clk Giddings Bros, b 416 E Cache la Poudre.
—Irva A, clk Whitney & Grimwood, b 416 E Cache la Poudre.
—Sadie R, clk Giddings Bros, b 416 E Cache la Poudre.
Shearer, see also Sharer.
—Mrs Annie, r 415 S 11th.
—George H, carp, r 902 E Cimarron. (Mrs Dorcas E.)
—James P, sec and treas Perkins-Shearer Clo Co, r 1516 N Nevada av. (Mrs Jessie.)
—Jeremiah E, r 1800 Cheyenne rd. (Mrs Jennie.)
—Pearl, maid Bemis Hall.
Sheedy Ellen (wid Thomas), r 1118 Custer av.
Sheehan, see also Shean.
—Ella (wid John T), tchr, r 712 N Spruce.
—Frank J, r 620 N Cascade av.
—Hannah (Misses Sheehan), r 220 E Monument.
—John E, student, b 22 S Nevada av.
—Mary (Misses Sheehan), r 220 E Monument.

Sheehan Misses (Hannah and Mary), boarding, 220 E Monument.
Sheeley Mrs Rose, b 323 S Sahwatch.
Sheer Anna (wid John), r 635 E Boulder.
—Azile R, student, b 635 E Boulder.
—John, died June 4, '09, age 47.
—Louis, agt, b 330 E Monument.
—Martin Z P, student, b 635 E Boulder.
Sheeran John E, lab Golden Cycle Mill, b 510 S 6th, Colo City.
—Katherine L, student, b 510 S 6th, Colo City.
—Peter, mach, r 510 S 6th, Colo City.
Sheetz Carson A, chf clk U S R & R Co, r 320 Jackson, Colo City. (Mrs Lura E.)
—Henry P, lab, res 1140 Lincoln av, Colo City.
—Ida M, emp Cascade Laundry, b 1014 Jefferson, Colo City.
—Lillian, ironer Crescent Laundry, b 1140 Lincoln, Colo City.
—Wm H, assayer U S R & R Co, r 1014 Jefferson, Colo City. (Mrs Ida M.)
Sheff George W (Sheff & Riggs), r 811 E Cache la Poudre. (Mrs Rose E.)
—& Riggs (G W Sheff, E W Riggs), bicycles, 825 N Tejon.
Sheffer, see also Schaefer and Shafer.
—Elmer E, carp C H Blood, r 411 W Kiowa. (Mrs Olga E.)
—Louise M, clk Out West P & S Co, b 411 W Kiowa.
—Wilhelm G, clk J D Hiltbrand, b 411 W Kiowa.
Sheid, see also Scheidt.
—Wm H, plmbr J C St John P & H Co, rms Hotel Kennebec.
Shelby Horace, porter, b 806 S Wahsatch av.
Shelden Clara E, copyist County Clerk, b 321 W Kiowa.
SHELDEN ELROY C. County Clerk and Recorder, Court House, Tel Main 605, r 321 W Kiowa, Tel Main 2642. (Mrs Emma.)
—Jessie M, student, b 321 W Kiowa.

The El Paso Ice & Coal Co.
 ARTIFICIAL ICE
 COLORADO'S BEST COAL
 EL PASO DISTILLED WATER
 29 N. Tejon St.
 Phones 46 & 91

THE WATERMAN PRESS Main 1154
 112 EAST CUMARRAS STREET
 A. B. WATERMAN, PROP. PRINTED THIS DIRECTORY

H. A. SCURR Real Estate & Loans
 Money to Loan on Chattels
 Tel. Black 732 20 S. Tejon St. NOTARY PUBLIC

SHE Colo. Springs, Colo. City and Manitou Directory. SHE 527

Sheldon Albinus Z, r 1930 Colorado av, Colo City.
—Charles T, civ eng, City Hall, r 1334 N El Paso. (Mrs Florence A.)
—David F, hlpr C M Ry, rms 425 N Corona.
—Edgar A, b 1930 Colorado av, Colo City.
—Edward T, r 124 S 16th. (Mrs Matie H.)
—Orpha, student, b 842 S Conejos.
Shellabarger Gertrude E, student, rms McGregor Hall.
Shellenberger Abbie, student, b 715 N Prospect.
SHELLENBERGER CHARLES N. Physician, Nose, Throat and Lungs, Suite 15-16 First Nat Bank Bldg, Tel Main 509, Hours 9:30 to 12 A M, 1:30 to 4 P M, Sundays by Appointment, r 717 N Tejon, Tel Main 1229. (Mrs Laura B.)
—Harry N, chemist Portland Mill, b 717 N Tejon.
—Iva M, student, b 715 N Prospect.
—John F, lineman, r 705 E Costilla. (Mrs Harriet L.)
—Nellie, student, b 705 E Costilla.
—Samuel E, live stock, r 715 N Prospect. (Mrs Addie C.)
—Wm D, driver Hose and Truck Co No 2, r 609 E Willamette av. (Mrs Catherine.)
Shelley Albert, student, b 1416 S Pine.
—Wm J, driver I J Morse, r 1416 S Pine. (Mrs Kate.)
Shelton Andrew W, real est, r 750 E Kiowa. (Mrs Elizabeth.)
—Anna M, clk F W Woolworth & Co, b 331 Main, Nob Hill.
—Bessie M, bkpr, b 750 E Kiowa.
—Charles F, lab Evergreen Cemetery, r 912 E Cimarron. (Mrs Theresa.)
—Elsie L, student, b 331 Main, Nob Hill.
—Frank, emp Curtis Coal Mine, b 331 Main, Nob Hill.
—Frank C, porter ydman El Paso Club, r 326 W Willamette av. (Mrs Elizabeth A.)
—Ida M, student, b 331 Main, Nob Hill.
—Leo Anna, student, b 750 E Kiowa.

Shelton Lile, ydman Acacia Hotel.
—Margaret L, clk, b 331 Main, Nob Hill.
—Newton, r 331 Main, Nob Hill. (Mrs Kate A.)
—Samuel J, student Colo Coll, b 831 N Cascade av.
Shemwell Wm D (Patton Realty Co), r 727 N Wahsatch av. (Mrs Henrietta P.)
Shenandoah Valley Mining Co, J K Vanatta pres, 305 Colo Bldg.
Shepard Eva L, student, b 105 Cheyenne rd.
—E Morse, fireman C S & C C D Ry, b 812 W Huerfano. (Mrs Mary.)
—Harriet M (wid James H), r 1211 Grant av.
—Jessie, domestic, 730 N Nevada av.
—Orin, agt, r 109 Beacon, Roswell. (Mrs Nora.)
—Ralph L, cond C S & I Ry, r 517 E Kiowa.
—Wilbur S, student, b 232 E Washington.
SHEPARD WM A, M D, Specialist Lungs, Throat and Heart, Office Suite 38 First Nat Bank Bldg, Tel Main 1181, Hours 1 to 5 p m, r Tent Cottage Homes, 105 Cheyenne rd, Ivywild, Tel Main 1003. (Mrs Eva G.) (See p 528.)
Shepherd Anna M (wid E Mc George), r 409 N Royer.
—A Newton, r 207 Custer av.
—Henry L (Tucker, Ballard & Co), r Cripple Creek, Colo.
—Olen A, rms M W Sanitarium.
—Rosalie J, b 1342 N Wahsatch av.
—Sallie, cook, 1325 N Cascade av.
Sheppard Grace, b 5 Latonia Apts.
—Isaac L, opr Fairyland, rms 326 E Huerfano.
—Wesley, meatctr W W Dycus, r 232 E Washington. (Mrs Margaret L.)
—Wilbur S, student, b 232 E Washington.
Sherba John, miner Curtis Coal Mine, r Curtis P O.
Sherbak John, millman, r 322 Howbert, Colo City. (Mrs Anna.)

THE MANSIONS HOTEL EFFERVESCENT LITHIA AND IRON WATER
 FOR PURE DRINKING WATER AND FOR MEDICINAL USE
 COLORADO MINERAL WATER CO.
 HEADQUARTERS: ROBBIERS DRUG CO.
 29 N. TEJON ST. PHONES 46 & 91

WEBER CYCLE and SUPPLY COMPANY
 Hall's Safes and Vault Work
 All Kinds of Tires
 Rubber Stamps, Keys, Etc.
 6 E. Kiowa St. Phone Main 466

The El Paso Ice & Coal Co.
 ARTIFICIAL ICE
 COLORADO'S BEST COAL
 EL PASO DISTILLED WATER
 29 N. Tejon St. Phones 46 & 91

ALEX. MACKENZIE 21 E. Bijou Street
 Merchant Tailor Telephone Main 1193

528 SHE R. L. POLK DIRECTORY CO'S. 1910 SHE

Tent Cottage Homes for Tuberculosis

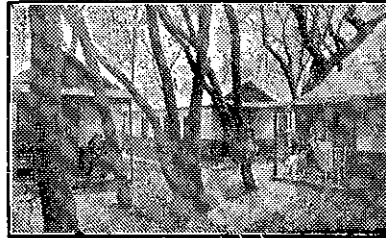

These Tent Cottages are ideal homes for those who have lung trouble. Pure air, abundant sunshine, pleasant surroundings, electric lights, water in the kitchen, all accompanied by successful treatment.

About 10 minute's ride from Pike's Peak Avenue. City office, Suite 38, Bank Building, Office Phone 1181. Homes Phone 1003

Dr. W. A. SHEPARD, Medical Director

105 Cheyenne Road

Sheridan Ellen, b 119 W Las Animas.
 —Land & Irrigation Co, O H Shoup sec, 120 N Tejon.
 —Mary (wid Thomas), r 9 W Huerfano.
 —Maude, tchr Manitou School, b 141 Pawnee av, Manitou.
 —Nellie, rms 530 N Nevada av.
 —Patrick H, shoemkr, 9 W Huerfano, r same.
 Sheriff Gold Minnig Co, C H Dudley sec, 405 Exch Nat Bank Bldg.
 Sheriff's Office, Court House.
 Sherlock Clara M (wid Wm J), r 312 N Chestnut.
 Sherman Allie J, b 22 E Caramillo.
SHERMAN CHARLES M (Sherman & Sherman), Mgr Colo City Transfer, Coal & Storage Co, 421 Colorado av, Colo City, Both Tels 33, r 103 Lincoln av, Colo City, Tel White 75. (Mrs Mary L.)
 —Charlin M, student, b 103 Lincoln av, Colo City.
 —Frances (wid Marcus), r 429 Lincoln av, Colo City.
 —Howard R, clk, r 107 Jefferson, Colo City. (Mrs Nellie M.)
 —Irving V, moved to Paonia, Colo.
 —Jay, r rear 123 Washington, Colo City. (Mrs Mollie M.)
 —Jennie, r 922 N Corona.
SHERMAN LINUS E, Real Estate, Loans, Notary, Land and Pension Attorney, 52 P O Bldg, r 315 N Weber, Tel Main 2328. (Mrs Isabella.)

SHERMAN MORTON T (Sherman & Sherman), b 103 Lincoln av, Colo City.
SHERMAN & SHERMAN (C M and M T), Real Estate, Loans and Insurance, 421 Colorado av, Colo City, Both Tels 33. (See adv.)
 Sherry Albert E, student, b 817 N Cascade av.
 Sherwin Frederic L (Sherwin & Hungerford), rms El Paso Club.
SHERWIN & HUNGERFORD (F L Sherwin, V W Hungerford), Lawyers, 513 Mining Exch Bldg, Tel Main 912.
 Sherwood Harry, driver W H West, b 1150 W Cheyenne rd.
 —Mary J (wid Charles A), b 302 Cheyenne boul.
 —Wm, janitor Cheyenne School, r 1150 Cheyenne rd. (Mrs Maria.)
 —Wm H, timekpr Portland Mill, r 1125 Colorado av. (Mrs Martha G.)
 Shetler George H, hostler, r 230 E Fountain. (Mrs Sadie A.)
 —Sadie A, presser Joseph Yeomans, b 230 E Fountain.
 Shettle Arthur F, student, b 1903 N Tejon.
 —Harold M, student, b 1903 N Tejon.
 —Nathalie L, student, b 1903 N Tejon.
 —Wm M, artist, 1903 N Tejon, r same. (Mrs Kate.)
 Shevlin Anna, domestic, 1140 Wood av. Shewalter, see Showalter.

Good Health is Wealth — and the essentials to good health are contained in Good Pure Foods. You can buy this kind at
The HEMENWAY GROCERY CO.
 116 South Tejon — 1201 North Weber

F T METZLER President
F H MORLEY Vice-President

J O SPICER Treasurer
W H PARRY Secretary

THE SHIELDS-MORLEY GROCERY COMPANY

Wholesale Grocers and Cigar Jobbers

Colorado Springs Colo Established 1889

DISTRIBUTORS OF

Morning Dawn Canned Goods
Shields Brands Fancy Goods
Box Elder Tomatoes Queen Hawaiian Pineapple
New York Havana Cigars
Optimo Cigars El Fasto Cigars
Sol Imported Cigars
Export Cigars Fernandez Cigars
White House Coffee
Lindquist Crackers Manitou Water
Vincents Beet Sugar Syrup
Kuners Pickles
Wedding Breakfast Coffee
G & S Dried Fruit Country Home Sorghum
Toledo Corn Scudder Maple

 **Smoke New York Havanas**
Drink White House Coffee 

Our Hobbies Will Not Make You Nervous

Kaufman's

EVERYTHING FOR EVERYBODY

Where Styles are
Newest
Where Quality is
Best

SHE Colo. Springs, Colo. City and Manitou Directory. SHI 529

Sheward Wm H, b Union Printers' Home.
Shibley Fred D, carrier P O, r 1021 N Hancock.
—Mary A (wid Dow), b 1021 N Hancock av.
Shideler Cemantha F (wid Thomas), bkpr C S Dry Goods Co, r 117 S Corona.
—David, foreman C M Ry, r 1820 Midland av, Colo City. (Mrs Carrie.)
—Edna G, clk, b 12 W 2d, Ivywild.
—Elcana, cond C S & I Ry, r 12 W 2d, Ivywild. (Mrs Edna G.)
—Lewis G, cond C S & I Ry, r 2811 N Cascade av. (Mrs Edna J.)

J. D. HILTBRAND
THE HIGH GRADE
Mehlin Pianos
125 1-2 N. Tejon Tel. Main 913

Shields Ernest E, tmstr, b' 513 W Kiowa.
—George G, student, b 1530 N Cascade
—George W, b 2103 N Nevada av. (Mrs Martha E.)

Sherman and Sherman



Coal, Wood, Express, Storage and Transfer. Stationery, Confectionery, Cigars, Tobacco, Notions, News, Candy. Agents for some of the best Insurance Companies in the world

421 Colorado Avenue, Colorado City, Colo. Phone West 23 City Phone 33

Shideler Melvin H, plmbr Argust Bros, r 901 S Nevada av. (Mrs Blanche M.)
—Robert W, pipeftr C M Ry, b 1820 Midland av, Colo City.
—Ruth R, student, b 714 S Nevada av.
—Samantha F (wid Thomas), bkpr C S Dry Goods Co, r 117 S Corona.
—Wm, miner, r 213 S Weber. (Mrs Sarah.)
Shidell Carl, rms 23 West View pl. (Mrs Marie.)
Shields Annie G, forelady Out West P & S Co, b 827 E Costilla.
—A Frank, r 120 S Conejos. (Mrs V Viola.)
—Cordelia A (wid Milton), r 513 W Kiowa.
—Dora B, bkbnr, b 513 W Kiowa.

Shields James E, lab, b 206 S Cascade
—James H, r 827 E Costilla. (Mrs Sarah E.)
—James W, eng, r 111 S 12th. (Mrs Elizabeth.)
—James W jr, clk Giddings Bros, b 111 S 12th.
—John, eng Patterson Coal Mine, r 2609 N Nevada av. (Mrs Isabel.)
—Lela M (wid John G), r 1530 N Cascade av.
SHIELDS - MORLEY GROCERY
Co, F T Metzler Pres, F H Morley V-Pres, W H Parry Sec, J O Spicer Treas, Wholesale Grocers and Agts Manitou Mineral Water Co, 17-19 N Cascade av, Tels Main 88 and 89. (See adv opposite.)

GOOD HEALTH DRINK WATERS THAT ARE PURE

MINERAL WATERS DELIVERED
MANITOU UTE CHIEF SODA WATER
DELIVERED FRESH FROM THE SPRING DAILY
Colorado Mineral Water Co.
J. R. Ballard, Prop.
Headquarters Robinson Drug Co.
Phone Main 4 and 583

3rd Floor
Opera House
Block

Colorado Springs
Business College

Commercial
Shorthand and
Typewriting
Courses

The BROWN LUMBER CO.

20 to 32 W. Vermijo Avc. LUMBER and PLASTERING MATERIAL
Telephone Main 102 BUILDERS' HARDWARE

530 SHI R. L. POLK DIRECTORY CO'S. 1910 SHO

**DON'T PAY RENT
BUY**
AND BE ONE OF US
PIKE'S PEAK REALTY CO.
5 1-2 N. Tejon St. Over Busy Corner

Shields P Frank, moved to Calhan, Colo.
—Roy J, tmstr, b 513 W Kiowa.
Shier Albert W, rms 219 N Nevada av.
Shillady Hugh, driver Star Laundry, r 1117 E Willamette av.
—Robert E, student, b 1117 E Willamette av.
—Wilma, student, b 1117 E Willamette Shilling, see Schilling.
Shimek Fred A, b 1120 Lincoln av, Colo City.
—Helen J, student, b 1120 Lincoln av, Colo City.
—Joseph J, lab, r 1120 Lincoln av, Colo City. (Mrs Barbara.)
Shindler Lee L, clk Kaufman & Co, rms 124 Cheyenne av.
Shiner Herbert L, washer, r 722 E Cache la Poudre. (Mrs Nettie F.)
Shinn Alice R, r 1438 Wood av.
Shipler Zonette, nurse, 814 S Tejon, rms same.
Shipley James T, tmstr Epperson Hay & L S Co, r 419 Rosita av, Colo City. (Mrs Eva M.)
Shippee Max E, student, b 309 E St Vrain.
—Mrs Nellie A, clk Hibbard & Co, b 309 E St Vrain.
—Rebecca J (wid James), r 309 E St Vrain.
Shira Mary E, b 2024 N Nevada av.
Shire Albert, rms 339 E Kiowa.
Shireman David L, cond C S & I Ry, r 812 S Tejon.
—Eva, student, b 1124 Lincoln av, Colo City.
—John K, baggageman Union Depot, r 9 S Wahsatch av. (Mrs Lina A.)
—Joseph A, farmer, r 1124 Lincoln av, Colo City. (Mrs Victoria B.)
—Richard H, tchr, b 1124 Lincoln av, Colo City.

Shirer Mary L, b 1711 Wood av.
—Rose M, r 1711 Wood av.
Shirley Bella, furn rooms, 223 Manitou av, Manitou.
—Janet, b 223 Manitou av, Manitou.
—The, furn rooms, 303 E Pikes Peak av.
—Wm, rms 23 E Huerfano.
Shiroto Matthew, lab, r 217 W Cimarron. (Mrs Mary.)
Shivel Emma E (wid Wm), r 1637 Grant av.
—Otto L, millman Golden Cycle Mill, r 1315 Grant av. (Mrs Edna.)
Shively Charles, millman U S R & R Co, rms 923 Lincoln av, Colo City.
Shivers Robert M, lab, r 26 E Mill. (Mrs Amanda.)
Shobe Carrie A (wid J Erwin), r 312 E Uintah.
—C Olga, student, b 312 E Uintah.
—Helen, b 312 E Uintah.
—Henrietta (wid John), r 217 E Huerfano.
Shobie Pauline E (wid John), r 322 W Bijou.
Shock Mrs Elizabeth, r 522 S Weber.
Shockley Charles G, motorman C S & I Ry, r 441 E Kiowa. (Mrs Anna J.)
—Mrs Dora L, dressmkr, 1514 Colorado av, b same.
—Thomas, student, b 1514 Colorado av.
SHODROW LOUIS B, Ladies' Tailor, Designer and Importer, 27 E Platte av, r same, Tel Main 1672.
Shoemaker, see also Schumacher.
—Ellen, student Central Bus Coll, b 532 E Bijou.
—Ellen S, r 1017 S Conejos.
—Lloyd A, student, b 1017 S Conejos.
Sholem Mrs Sarah, student, rms Antlers Hotel.
Sholes John F, millman Golden Cycle Mill, r 511 S 5th, Colo City.
Sholtz, see Scholz.
Shoob Hyman, shoemkr, 701 S Tejon, r 318 W Costilla. (Mrs Annie.)

B. BENTON Carpenter and Contractor
ALL WORK GUARANTEED
116 Exchange Place Phone Red 233

E. G. PASTER Contractor and Builder

Shop 4 E. Kiowa St. Phone 801
Residence Phone 967

SHO Colo. Springs, Colo. City and Manitou Directory. SIB 531

SHOOK CHARLES D, Contractor in Painting, Paper Hanging and Decorating, Estimates Furnished, 1127 N Hancock, r same, Tel Main 2033. (Mrs Carrie.)
—James F, miner Rapson Coal Mine, r 1339 N El Paso. (Mrs Maggie.)
Shorb Charles E, bkpr Sun Realty Co, r 219 N Walnut. (Mrs Mae E.)
Shork Fred C, watchmkr F G Hayner, r 808 E Kiowa. (Mrs Ellen A.)
Short Charles, moved to Helena, Mont.
Shorter Flora S (wid Levi), r 2516 N Weber.
Shortridge Wm T, driver, r 230 N Walnut. (Mrs Elizabeth.)
SHORTT DORA J, Teacher of Piano, 17 N 14th, r same.
Shotwell Clarence, carp, b 211 E 2d, Ivywild.
—Glenn, b 211 E 2d, Ivywild.
Shoup Ethel L, student, b 1309 E Boulder.
—Florence, smstrs Fraser & Ogle.
—Harold, student, b 1715 N Nevada av.
SHOUP OLIVER H, Sec and Treas Reed Inv Co, 120 N Tejon (Reed Bldg), Tel Main 190, V-Pres Colo Savings Bank of Colo Springs, r 1715 N Nevada av, Tel Main 1105. (Mrs Unetta.)
—Reba A, student, b 1715 N Nevada av.
—Wm H, carp, r 1309 E Boulder. (Mrs Elfrida.)
SHOVE, ALDRICH & CO (E P Shove, Sherwood Aldrich), Brokers and Members Colo Springs Mining Stock Assn, Suite 509 Mining Exch Bldg, Tel Main 55.
SHOVE EUGENE P (Shove, Aldrich & Co), V-Pres El Paso Nat Bank, r 1329 Wood av, Tel Main 288. (Mrs Eva L.)
Showalter Mrs Emma H, r 429 E Bijou.
Shrader Mrs Cornelia, r 608 E Monument.
Shrenan Thomas A, fireman C M Ry.
Shreve Lydia, b 914 Lincoln av, Colo City.
Shriver Harry R, clk Kaufman & Co, b 307 E Cucharas.

DEICHMANN & DOUGLAS
We Make All of Our
TRUNKS
Phone Main 1593 111 N. Tejon

Shriwise Augustus, r 643 E St Vrain. (Mrs Adeline.)
Shuetz George, student, b 1140 Lincoln av, Colo City.
—Henry P, fireman U S R & R Co, r 1140 Lincoln av, Colo City. (Mrs Kate.)
—Lillian E, laund, b 1140 Lincoln av, Colo City.
Shuff Ralph, student, b 118 E Platte av.
Shuler, see also Schueler.
—Thomas F, clk Red Cross Pharmacy Co, rms 306 E Cucharas. (Mrs Ethel.)
—Virginia W, student, rms Ticknor Hall.
Shulman Harry, rms 608 N Nevada av. (Mrs Matilda.)
Shulsky Mrs Lizzie M, r 1328 Colorado av.
—May E, b 1328 Colorado av.
Shultz, see also Schultz.
—Mrs Louella, b Papeton.
Shumaker, see Schumacher and Shoemaker.
Shumate James H, r 218 N Cedar. (Mrs Margaret E.)
—W. Valdimer, plmbr F E Bumstead, r 1013 E Platte av. (Mrs Zella R.)
Shurtleff Dona A, dressmkr, b 131 Monroe, Colo City.
Shurtz Thomas K, watchman, r 7 W Las Animas. (Mrs Willie A.)
Shy Mattie L, nurse, 1328 N El Paso, b same.
—Wm L, eng Rapson Coal Mine, r 1328 N El Paso. (Mrs Laura B.)
Sibert Clarence E, jeweler Johnson Jewelry Co, r 1526 Lincoln av. (Mrs Rena.)

SIGNS of EVERY DESCRIPTION
W. E. Hawk 22 1/2 S. Tejon St. Phone Black 631

The El Paso Ice & Coal Co.
 ARTIFICIAL ICE
 COLORADO'S BEST COAL
 EL PASO DISTILLED WATER
 29 N. Tejon St. Phones 46 & 91

Colorado Mineral Water Co.
 HEADQUARTERS, ROBINSON DRUG CO.
 J. R. BALLARD, PROPRIETOR
 "Everything in Mineral Water"
 Telephone Main 4 & 583
 GOOD HEALTH DRINK WATER THAT ART. PURE
 MINERAL WATER DELIVERED

The El Paso Ice & Coal Co.
 ARTIFICIAL ICE
 COLORADO'S BEST COAL
 EL PASO DISTILLED WATER
 29 N. Tejon St. Phones 46 & 91

Phone 13 For the **Prompt Plumbers** **Phone 13**
BARNES-STEPHENS PLUMBING & HEATING COMPANY
 206 NORTH TEJON

532 SIB R. L. POLK DIRECTORY CO'S. 1910 SIM

GREWELL COAL CO.
 **COKE and WOOD**
 Office 110 N. Tejon St. Phone 1271
 Yard Phone 2140

Sibert Ernest R, jeweler, r 1507 Washington av. (Mrs Mollie J.)
 —Wm J, fireman C M Ry, r 1532 Washington av. (Mrs Jessica M.)
 Siddons Bertram P, student Colo Coll, rms 817 N Tejon.
 Siegel Aura, clk Kaufman & Co, b 120 N Corona.
 —Mrs Della, b 318 Main, Roswell.
 —Ernest P, moved to McGill, Nev.
 —Frederick W, comp Out West P & S Co, r 120 N Corona. (Mrs Jane A.)
 —Herbert, moved to Denver.
 —Philip, student, b 120 N Corona.
 —Philip H, propr N Y Shoe Shop, 11 E Huerfano, r 110 N Tejon.
 Siegfried Clarence D, mach C M Ry, r 118 S 17th. (Mrs Mary.)
 Sieste Clara E, moved to St Louis.
 Sievert, see Seivert.
 Sigma Chi Fraternity, 1125 N Nevada av.
 Sigrist L Edwin, tailor Gano-Downs Co, rms 106 S Weber. (Mrs Mary.)
 Silene Frank, driver, rms 328 De Graff Bldg.
 Sill Vernie, b 17 S Limite.
 Silsby Horace J, tmstr M W Sanitarium.
 —Seth, r 1st East nr Locust, Nob Hill. (Mrs Vietta J.)
 Silver Dottie, clk, rms 1522 Colorado av.
 Simkins Amanda C (wid Wm A), r 1345 N Weber.
 —Emma C, tchr Lowell School, b 1345 N Weber.
 —Florence L, tchr, b 1345 N Weber.
 —Louise H, tchr Garfield School, b 1345 N Weber.
 —Pauline, moved to Pueblo.
 Simla Town Co, Adolph Fehring pres, A L Patton sec, 103 E Huerfano.

Simmons, see also Symmonds.
 —Adam, miner Curtis Coal Mine, r Curtis P O.
 —Adolph R, b 105 Ruby av, Colo City.
 —Delbert R, emp B A Slinker, b 607 S Weber.
SIMMONS EGBERT B, County Treasurer, Court House, Tel Main 1910, Sec Gowdy-Simmons Ptg Co, r 224 E St Vrain, Tel Main 2009. (Mrs Myra A.)
 —Etta E (wid Horace M), dressmkr, 329 N Tejon, r same.
 —George, porter F N Rogers, r 314 Center. (Mrs Alice.)
SIMMONS HARRY, Simmons' Machine Shop, Auto and General Machine Repair, Experimental and Model Work, Special Tools and Fixtures of All Kinds Made to Order, 525-529 S Cascade av, r same, Tel Main 1004. (Mrs Laura A.)
 —James M, lab, r 906 S Royer. (Mrs Anna E.)
SIMMONS' MACHINE SHOP
 Harry Simmons Propr, 525-529 S Cascade av, Tel Main 1004. (See adv.)
 Simmons Myrtle B, b 216 N Prospect.
 —Nat R, moved to York, Neb.
 —Samuel F, lab Hastings-Allen R & B Co, r 216 N Prospect.
 —Susie A, b 906 S Royer.
 —Verna M, clk, b 234 N Prospect.
 —Wallace A, shoemkr, 248 N Prospect, r 234 same. (Mrs Estella M.)
 —Wm J, rancher, r 256 E Las Vegas. (Mrs Josie L.)
 Simms, see Sims.
 —Edward R, lab, b 334 W Vermijo av.
 —Effe E, student, b 334 W Vermijo av.
 —George W, millman Portland Mill, r 334 W Vermijo av. (Mrs Lizzie C.)
 Simonek Anna R, domestic Antlers Hotel, b 510 Grant, Colo City.
 Simons Mrs Vera, moved to Florence, Colo.
 Simott John, porter Alamo Hotel.
 Simpkins Thomas, carp, r 321 S El Paso. (Mrs Josephine V.)

Lumber, Sash, Doors, etc. Planing Mill in Connection
Crissey & Fowler Lumber Co.
 117-123 W. Vermijo Avenue Telephone Main 101

Candies, Cakes, Ice Cream, Dainty Lunches
MUETH'S 26 N. Tejon Street
 Where Quality is the First Consideration

SIM Colo. Springs, Colo. City and Manitou Directory. SIN 533

W. I. LUCAS
BICYCLES and REPAIRING
 119 N. Tejon Phone Main 900

Simpson Cynthia J, b 20 Center, Ivywild.
 —Frances B, r rear 219 S Cascade av.
 —Frances M, student, b 518 S Prospect.
 —Fred, r rear 528 W Pike's Peak av. (Mrs Julia.)

Simpson Marvin A, r 1819 Alamo av, Ivywild.
 —M Ethel, student, b 115 S Weber.
 —Porter S, r 325 E Cimarron.
 —Thomas, baker Alamo Hotel, r 811 E Cucharas. (Mrs Elizabeth.)
 Simrell Cornelia (wid John), laund, r 412 S Conejos.
 Sims Clara Y, smstrs, rms 1105 E Platte av.
SIMS EDWARD R, Sec Colo City Ice, Fuel & Feed Co, r 116 Lincoln av, Colo City, Tel Home 173.
 —James B, r 116 Lincoln av, Colo City. (Mrs Leona D.)

Simmons Machine Shop
 Repair Work of All Kinds. The Best
 Equipped Shop in the City for
 Automobile Work. Model
 Building a Specialty
 525 S. Cascade Ave. Phone Main 1004

Simpson Harold, carrier Gazette, b 115 S Weber.
 —Helen, r rear 219 S Cascade av.
 —Jackson G, moved to Chicago, Ill.
 —James, cond, r 115 S Weber. (Mrs Cora.)
 —James, fireman Golden Cycle Mill, r 832 Jefferson, Colo City.
 —John G, r 20 Center, Ivywild. (Mrs Martha.)
 —Julia, rms 719 S Nevada av.
 —J Guild, r 20 Center, Ivywild. (Mrs Martha.)
 —Katherine, clk, b 20 Center, Ivywild.
SIMPSON K D, Dist Mgr Capitol Life Ins Co (of Colo), 213-214 Mining Exch Bldg, Tel Main 1289, rms 320 N Cascade av. (See p 139.)

SIMS ROBERT D, V-Pres and Treas Giles Merc Agency Co, 301-303 Hagerman Bldg, Tel Main 461, b 816 N Corona.
 —Thomas L, died May 3, '09, age 74.
 —Victoria D (wid John), r 816 N Corona.
SIMS WILLIS V, Sec Giles Merc Agency Co, 301-303 Hagerman Bldg, Tel Main 461, r 427 N Institute. (Mrs A Belle.)
 Sinclair, see also St Clair.
 —Bertha R, student, b 218 Willow.
 —Henry T, carp, r 1819 N Weber. (Mrs Evia.)
 —James H, r 1604 N Tejon. (Mrs Laura J.)

Lake George Ice 1012 East Pike's Peak Avenue
 THE CITIZENS' ICE COMPANY
 Phone Main 520

THE GOOD HEALTH DRINK WATERS THAT ARE PURE

PUEBLO MAGNETIC MINERAL WATER for Rheumatism, Bright's Disease and Kidney Trouble.
COLORADO MINERAL WATER CO., J. R. Ballard, Prop.
 Telephones Main 4 and 593. Headquarters, Robinson Drug Co.

W. W. Williamson Real Estate, Loans Insurance
Rooms 40-41 First National Bank Bldg. Phone 476

534 SIN R. L. POLK DIRECTORY CO'S. 1910 SIN

Real Estate Insurance Loans
23 1-2 N. TEJON ST. PHONE MAIN 209

Sinclair Mary A (wid Asa), r 318 W Mill.
—Mrs M B, maid M W Sanitarium.
—Nellie M, clk Out West P & S Co, b 218 Willow.
—Samuel C, cement wkr, r 218 Willow. (Mrs Nettic.)
Sindlinge Mrs Carrie S, r 523 N Nevada av.
Singer Claude T, student, b 1011 Washington av.
—Frank, mstr mech C S & C C D Ry, r 1011 Washington av. (Mrs Lucy B.)
—Sewing Machine Co, H E Cornelius mgr, 210 N Tejon.
—Sewing Machine Co, F J Caswell agt, 619 Colorado av, Colo City.
Sinkey Ida M, b 322 E St Vrain.

Sinnott George T, boiler mkr C M Ry, r 400 Hagerman, Colo City. (Mrs Effie E.)
Sinton Ernest A, collr SINTON-RUSTIC HOME DAIRY CO, b 431 S El Paso.
SINTON GEORGE H, Pres SINTON-RUSTIC HOME DAIRY CO, 419 S El Paso, Tel Main 442, r 431 same. (Mrs Mary A S.)
—George T, student, b 509 S El Paso.
—Grant, student, b 509 S El Paso.
SINTON HERBERT G, Sec SINTON-RUSTIC HOME DAIRY CO, b 431 S El Paso.
—Joseph, student, b 509 S El Paso.
—J Joseph, student, b 1220 N Tejon.
SINTON MELVIN M, Treas SINTON-RUSTIC HOME DAIRY CO, r 509 S El Paso, Tel Black 565. (Mrs Marian T.)
SINTON-RUSTIC HOME DAIRY Co The, G H Sinton Pres, Charles Dickinson V-Pres, H G Sinton Sec, M M Sinton Treas, 419 S El Paso, Tel Main 442. (See left top corner cards.)
Sinton Wm E, dentist, 700 Exch Nat Bank Bldg, r 319 E Willamette av. (Mrs Edith V.)



Geo. H. Sinton, Pres. & Mgr. Chas. Dickinson, Vice-Pres. M. A. Skinner, Sec. M. M. Sinton, Treas. PHONE MAIN 442
The Sinton-Rustic Home Dairy Co. 419 S. El Paso St.
Milk, Cream, Butter and Buttermilk Delivered Daily. Visitors Welcome. Take Prospect Lake Cars

PATENTS MASON, FENWICK & LAWRENCE
COPYRIGHTS ATTORNEYS and SOLICITORS
TRADE-MARKS 316-318 Colorado Building Denver, Colo.
FREE BOOK MAILED ON REQUEST

Ask for Original "Manitou" Table Water
The Manitou & Ginger Champagne
Mineral Springs Co. Absolutely Natural and Pure Beware of Substitutes

SIN Colo. Springs, Colo. City and Manitou Directory. SKO 535

Phone 1360
Standard Electric Co.
5 E. BIJOU ST.
We Repair Motors, Elevators, Lights, Tele-phones, Bells and Anything Electrical or Mechanical

Sinton Wm K (Sinton & Flora), r 1220 N Tejon. (Mrs Lulu B.)
SINTON & FLORA (W K Sinton, W W Flora), Dentists, Suite 700 Exch Nat Bank Bldg, Tel Main 761.
Sipes Edward T, hay and grain, 833 N Pine, r 418 E Willamette av. (Mrs Rose.)
Sircolomb F Edwin, furn rooms, 429 E Pike's Peak av.
Sisco Dwight L, student, b 415 E Columbia.
—Floy L, stenog C P Bennett, b 415 E Columbia.
—Ona F, trav agt, r 415 E Columbia. (Mrs Cora B.)
Sishema K, hlpr Pike View Mine, r Pike View.
—S, cager Pike View Mine, r Pike View.
Sisson Land, Irrigation & Dev Co, G S Elstun sec and treas, Alamo Hotel.
—Stubbs Ditch Co, G S Elstun sec and treas, Alamo Hotel.
Sitlington John R, foreman Street Dept, r 831 N Corona. (Mrs Olivia J.)
Sivert, see Seivert.
Sivick Anna G, tchr, b 406½ S Tejon.
Sixt Elizabeth, b 421 E St Vrain.
—Mary L, clk Wilbur Suit Co, r 421 E St Vrain.
Sizer Charles W, r 1713 Wood av.
—Leslie C, comp Gazette, b 1713 Wood av.
—Nellie I, b 1713 Wood av.
Skaggs Thomas J, real est, rms 1325 Monroe, Colo City.
Skarison George E, rms M W Sanitarium.
Skekos John, fireman U S R & R Co, r 909 Washington av, Colo City.
Skelton Leslie J, artist, 1225 N Tejon, r same. (Mrs A Rachel.)
Skidmore Sarah, rms 119½ E Huerfano.
Skidoo Saddle Rock Mining Co, E P Shove sec, 509 Mining Exch Bldg.
Skiles Mattie (wid Henry), rms 427 E Huerfano.

Skinner Anna A, stenog, b 11 Boulder cres.
—Blanche M, b 610 W Bijou.
—Charles W, clk W N Burgess, b 1103 E Boulder.
—Clarence C (Bohe & Skinner), r 1508 Washington av. (Mrs Ellen E.)
—Earl J, carp, r 610 W Bijou.
—Edward B (Colo & New Mex Inv Co), r 1428 N Nevada av. (Mrs F B.)
—Edward B jr, student, b 1428 N Nevada av.
—Mrs Ella, rms 624 N Prospect.
SKINNER GUY S, Leader in Wholesale and Retail Post Cards, 11 S Tejon, r 414 same. (Mrs Cleora F.)
—Horace L, bkpr El Paso Nat Bank, r 11 Boulder cres. (Mrs Willie E.)
—John, millman El Paso Lbr Co, r 610 W Bijou. (Mrs Margaret.)
—Kate D (wid Philip), b 11 Boulder cres.
—Le Vergne H, moved to New York.
—Mark A, moved to Paonia, Colo.
—Melissa M (wid Samuel T), r 1103 E Boulder.
—Morven M, clk Paris Drug Co, b 11 Boulder cres.
—Percy B, student, b 1428 N Nevada av.
—Raymond W, real est, b 1428 N Nevada av.
—Roy N, clk C S Dry Goods Co, b 1103 E Boulder.
—Wm A, driver, r 1716 Park av. (Mrs Sadie E.)
Skjoldahl Martin O, shoemkr, 110 Cheyenne av, r 226 E Madison. (Mrs Bertha.)
Skold Signe, domestic, 1015 N Nevada av.

HEALTHY DRINK WATER THAT PREPARES THE BODY FOR
"El Paso" Distilled Water
Colorado Mineral Water Co.
J. R. BALLARD, PROPRIETOR
Headquarters, Robinson Drug Co.
TELEPHONES MAIN 4 AND 568
Pure Spring Water for Domestic Use

San Luis Valley Irrigated Land Sellers
HAIGLER REALTY CO.
Offices 1-2-3-6-8 Barnes Building 1131-2 E. Pike's Peak Avenue

ARTIFICIAL ICE
COLORADO'S BEST COAL
EL PASO DISTILLED WATER
29 N. Tejon St. Phones 46 & 91
The El Paso Ice & Coal Co.

Enterprise Furniture Co.

FURNITURE, CARPETS, DRAPERIES, ETC. Phone Main 1264
129-131 E. HUERFANO STREET

536 SKO R. L. POLK DIRECTORY CO'S. 1910 SMA

TENTS
We Rent Tents for All Purposes
THE OUT WEST TENT & AWNING CO.
113 I-2 N. Tejon St. Phone 1261

Skov Harry A, reporter Gazette, r 1010 N Wahsatch av. (Mrs Helen S.)
Sladek Henrietta, nurse Glockner Sanitarium.
Slater, see also Sclater.
—Bertha I, moved to La Junta, Colo.
—Edward, b 428 W San Rafael. (Mrs Bertha.)
—James, blksmith J M Wilbur, r 1818 Grant av. (Mrs Eliza A.)
—Mary, domestic, 1341 N Tejon.
Slaughter, see also Scholter.
—Augusta B, b 1215 N Nevada av.
—Mrs Daisy, b 1 Ash, Colo City.
—Elizabeth A, tchr Roswell School, b 122 E Jefferson.
SLAUGHTER MARTIN, V-Pres Sun Realty Co, r 122 E Jefferson, Tel Main 1879. (Mrs Stella B.)
—Verita A, tchr Buena Vista School, b 122 E Jefferson.
Slaven Bec, b 102 E St Vrain.
Sleeman Bessie M, student, b 326 E Bijou.
—George, r 326 E Bijou. (Mrs Nellie.)
—George A, bkpr, b 326 E Bijou.
Sleeth George, lab, rms 24 N Sierra Madre.
Slickerman Jacob (Bloom & Slickerman), rms 15 West View pl.
Slinker Burton A, livery, 426 S Tejon, r 414 S Nevada av. (Mrs Laura D.)
—Faye I, b 414 S Nevada av.
—Henry R, moved to Clyde, Colo.
—Lee L, emp Hassell Iron Wks Co, b 1014 S Sierra Madre.
Sliwka Cecilia, maid St James Hotel.
Sloan C Sidney, tmstr, b 12 N Spruce.
—Daniel O, carp, r 12 N Spruce. (Mrs Jennie.)

Sloan Harry H, messr W, F & Co Exp, r 118 E Pike's Peak av.
—James T, moved to Denver.
—Louise, tchr Colo School for D and B, rms 712 N Tejon.
—Milton S, student Central Bus Coll, rms 204 N Weber.
—Oliver O, clk L M Hunt Grain Co, b 323 W Huerfano.
Sioane Edith C, moved to Cripple Creek.
—Helen A, moved to Denver.
—Lucy E, r 812 Arcadia.
—Sam G, rms 1819 N Tejon.
Slocum Robert, b 332 Colorado av, Colo City.
—Stillman R, v-pres and gen mgr Colo Coal Co, 21 N Tejon, r 615 N Weber. (Mrs Ida B.)
—Wilfred J, motorman C S & I Ry, r 125 W 2d, Ivywild. (Mrs Alberta Y.)
SLOCUM WM F, Pres Colorado College, r 24 College pl, Tel Main 108. (Mrs Mary G.)
Sloey Claude L, driver, b 817 E Kiowa.
—Lance C, b 817 E Kiowa.
—Thomas B, foreman, r 817 E Kiowa. (Mrs F Mae.)
Slujo Pasko, mincr Curtis Coal Mine, r Curtis P O.
Sly Alonzo D, fitter, r 11 Cheyenne boul. (Mrs Emma E.)
—Lester A, carp, r 1116 Arcadia. (Mrs Merilla.)
Slyder Daniel J, eng U S R & R Co, r 314 S 6th, Colo City. (Mrs Mollie M.)
—Jesse D, mach, r 926 Monroe, Colo City. (Mrs Mildred E.)
Smakal Mrs Tracy M, laund, r 714 E Huerfano.
Small Daniel B, clk E C Heap, r 219 W 2d, Ivywild. (Mrs Jessie.)
—Kittie E (wid Charles A), r 915 Monroe, Colo City.
—Thomas E, real est, 28 E Kiowa, r 1034 Cooper av. (Mrs Edith C.)
Smalley Joseph D, moved to Mattison, Colo.
—Katharine, artist, 112 Gypsum, Colo City, r same.
—Leonora B, music tchr, 112 Gypsum, Colo City, r same.

G. S. Barnes & Son III E. Pike's Peak Avenue
Sporting Goods FINE CUTLERY Phone Main 60

Central Business College

18-20 S. TEJON Telephone 1745 F. C. ONSTOTT, Principal
STANDARD SYSTEMS THOROUGH COURSES COMPETENT INSTRUCTORS (See page 144)

SMA Colo. Springs, Colo. City and Manitou Directory. SMI 537

A. B. Hutchinson J. L. Columbia
MANITOU LIVERY & TRANSFER CO.
Manitou, Colo.
Office, 227 Manitou Ave. Stable, 111 Manitou Ave. Phone Manitou 9 Phone Manitou 4

Smalley Ray D, hlpr, r 1006 Colorado av, Colo City.
Smart Mrs Etta C, clk N Y Store Co, b 330 Mesa rd.
—Fred M, moved to Denver.
Smedley Edward T, broommkr C S Broom Mfg Co, r 810 E Cimarron.
—Fannie H, b 810 E Cimarron.
—Grace L, b 810 E Cimarron.
—Samuel M, rms M W Sanitarium.
—Warren, driver C S Trans & Livery Co, rms 11 N Cascade av.
Smelser Eleanor, librarian Carnegie Public Library, 417 Lincoln av, Colo City, r 309 Jackson, Colo City.
—Mae E, bkpr Hemenway Gro Co, b 309 Jackson, Colo City.
—Sarah J (wid John), r 309 Jackson, Colo City.
Smeltzer Fred, lab W L Morrow, b 832 W Bijou.
Smetzer Ira D, lab, b 219 N Chestnut. (Mrs Mamie A.)
Smiley Charles H, clk, b upper end Ruxton av, Manitou.
—David R, student, b upper end Ruxton a, Manitou.
—Louise D, tchr, b upper end Ruxton av, Manitou.
—Wm E (Smiley & Penfield), r upper end Ruxton av, Manitou. (Mrs Alice H.)
SMILEY & PENFIELD (W E Smiley, H R Penfield), Real Estate, Loans and Insurance, Ranches our Specialty, for Sale or Trade, Notaries, 150 Ruxton av, Manitou.
Smilie Herschel, r 422 E Huerfano. (Mrs Alpharetta.)
Smit Susan McG (wid Egbert), r 1st s e cor Lake av, Broadmoor.
Smith, see also Schmidt and Smyth.
—Albert, miner Patterson Coal Mine.
—Albert W, confectr, 406 Colorado av, Col City, r same. (Mrs Jennie.)
—Mrs Aldina E, v-pres Smith's Pkg Co, r 149 Deerpath av, Manitou.
—Alexander J, moved to Spokane, Wash.
—Alice H (wid Frank E), stenog H W Hoagland, r 749 E Boulder.
—Mrs Alice L, smstrs Giddings Bros, r 215 E Las Vegas.

SMITH ALVIN R, Buick Automobiles, 113 N Cascade av, Tel Main 1068, r 222 E Columbia, Tel Main 1638. (Mrs Mary A.)
—Alvy, contr, 122 W Vermijo av, r same. (Mrs Lee.)
—Mrs Amanda, r 1729 Wood av.
—Andrew J, carp, r 310 Thornton av, Colo City. (Mrs Mary L.)
—Ann, b 1823 N Nevada av.
—Annette L, b 148 Deerpath av, Manitou.
—Arthur E, clk C S & C C D Ry, r 524 N Cascade av. (Mrs Julia T.)
—Ashbel G, carp, r 1225 Grant av. (Mrs Laura.)
—A Grant, rancher, r 420 Main, Roswell. (Mrs Sallie L.)
—Barney, mason, b 130 E Huerfano.
SMITH BENJAMIN, Propr Smith's, Finest Chocolates and Caramels, 109 N Tejon, r same, Tel Main 1404.
—Benjamin F, r 313 S Cascade av. (Mrs Ella.)
—Benjamin F jr, b 539 W Dale.
—Bessie R, student, b upper end Ruxton av, Manitou.
—Mrs Bettie L, r 224 S Conejos.
—Byrd E, mlnr Wilbur Suit Co, b 1225 Grant av.
—Mrs B Cline, moved to Middletown, Ohio.
—Carlos L, sec and treas Smith's Pkg Co, r 715 W Pike's Peak av. (Mrs Ada M.)
—Carlton A, dispenser Opera House Pharmacy, b 116 N Nevada av.
—Mrs Caroline, died June 22, '09, age 78.
—Caroline W (wid Frank A), rms 116 E Washington.
—Mrs Carrie C, laund, r 231 Hill.

GAZETTE Has Only 7-Day Newspaper in Central Colorado. Has the Only 60 CENTS PER MONTH Sunday Issue in Colorado Springs

The El Paso Ice & Coal Co.
 ARTIFICIAL ICE COLORADO'S BEST COAL EL PASO DISTILL'D WATER
 29 N. Tejon St. Phones 46 & 91.

Colorado Mineral Water Co.
 The Mansions Hotel Effervescing Lithia and Iron Water for Pure Drinking Water and for Medicinal Use
 HEADQUARTERS ROBINSON DRUG CO. PHONES MAIN 4 AND 583 J. R. BALLARD, PROP.



Prescriptions called for and delivered
The Robinson Drug Co. Phone Main 4

538 SMI R. L. POLK DIRECTORY CO'S. 1910. SMI

PIKE'S PEAK FLORAL CO
RETAIL FLORISTS
 Cor. Wahsatch and Platte Avenues
 Phone Main 28

- Smith Cassius T, r 630 N Wahsatch av. (Mrs Effie.)
 —Catherine, r rear 413 S Nevada av.
 —Cettie, dressmkr, 16 S Weber, r same.
 —Charles, driver, r 522 E Kiowa. (Mrs Georgia.)
 —Charles, waiter Tucker's Rest, b 509 W Bijou.
 —Charles A, lab, r 818 Colorado av, Colo City. (Mrs Elizabeth S.)
SMITH CHARLES E, Pres Phillips-Smith Drug Co. (Mrs Eva M.)
 —Charles H, emp Citizens L H & P Co, r 519 W Pike's Peak av. (Mrs C Lena.)
 —Charles J, brkman, r 927 S Nevada av. (Mrs Mary S.)
 —Charles L, mgr Smith & Bowers, 332 N Institute, r 431 E Willamette av. (Mrs Stella C.)
 —Charles Payne, dep City Clerk, r 116 N Nevada av. (Mrs Eleanor D.)
 —Charles P, lab, r 532 S Cascade av. (Mrs Eliza.)
 —Charles R, b 301 N 4th, Colo City.
 —Charles T O, r 387 Manitou av, Manitou. (Mrs Ella.)
 —Charles W, r 218 Center. (Mrs R Annie.)
SMITH CHESTER L, Pres Pike's Mineral Water Co and Smith's Cider Co, 1130 Lincoln av cor 12th, r 1202 Washington av, Tel Blue 492. (Mrs Edna L.)
SMITH CIDER CO, C L Smith, Pres 1130 Lincoln av cor 12th, Tel Blue 492. (See p 470.)
 —Clarence W (C W Smith Storage & Trans Co), r 1422 N Weber. (Mrs Harriet C.)
 —Claude (Ramsey & Smith), b 224 S Conejos.

- Smith Clifford B, appr Joslyn Type-setting Co, b 2026 Armstrong av.
 —Clinton, mailer Telegraph, rms 1511 N Royer.
 —Clyde H, editor and mgr Intermtn Fruit Journal, r Grand Junction, Colo.
 —Comfort D, rms 602 S Sierra Madre. (Mrs Priscilla.)
 —Curtis C, mach, r 318 Monroe, Colo City. (Mrs Margaret.)
 —Curtis J, mining, r 1823 N Nevada av. (Mrs Lydia G.)
 —C Archibald, driver P P Mineral Water Co, b 1202 Washington av.
 —C Louis, pres Smith's Pkg Co, r 149 Deerpath av. (Mrs Aldina E.)
 —C Ogle, student, b 122 W Rio Grande.
SMITH C W STORAGE & TRANSFER Co (C W Smith), We Move, Pack, Store and Ship Furniture and Household Goods, We Are Equipped for Moving Pianos and Baggage and Do General Hauling, 2 E Kiowa, Tel Main 100.
 —Daisy J (wid John), r rear 26 W Rio Grande.
 —Daniel T, student, rms Hagerman Hall.
SMITH DAVID WISHART, Groceries, Meats and Bakery Goods, 717 N Weber, Tels Main 151 and 152, r 719 same.
 —Dora, clk Benjamin Smith, b 109 N Tejon.
 —Earl O, student, b 222 E Columbia.
 —Edith, smstrs, rms 213 E Willamette av.
 —Edna C, mlr Wilbur Suit Co, b 1225 Grant av.
 —Edward J, r 732 E Kiowa. (Mrs Nannie L.)
 —Edward L, brkman C S & C C D Ry, r 717 S Tejon. (Mrs Gladys E.)
 —Edward W P, moved to Canon City, Colo.
 —Edwin A, comp Out West P & S Co, b 113 N 15th.
 —Edwin H, clk Kormsmeier Drug Co, r 12 Latonia Apts. (Mrs A Mamie.)
 —Elisha A, supt C S Oil & Gas Co, rms 226½ N Tejon.

Paul Auto Co. 17 S. Cascade Ave. Telephone 2214
 Sells the Reo, Overland and Apperson Cars

Tompkins Roofing Co.
FRANK TOMPKINS OFFICE, REAR GAZETTE BUILDING
 Manager Telephones Main 614 and 1751 With Kester & Robbins

SMI Colo. Springs, Colo. City and Manitou Directory. SMI 539

- Smith Eliza L (wid Autin T), r 507 N Wahsatch av.
 —Elizabeth (wid James), r 22 S Weber.
 —Elizabeth (wid John), b 1335 N Weber.
 —Elizabeth (wid Wm E), b 2028 Lincoln av.
 —Mrs Elizabeth, rms 631 E Monument.
 —Ella, b 205 Jackson, Colo City.
 —Mrs Ella A, pantry Alamo Hotel, r 313 S Cascade av.
 —Elsie, student, rms 633 E St Vrain.
 —Emma I (wid Frederick), nurse, 509 W Bijou, b same.
 —Ephraim C, cond C S & I Ry, r 122 W Rio Grande. (Mrs Georgia B.)
 —Ephraim F, mill mgr Golden Cycle Mill, rms Alta Vista Hotel.
 —Ernest A, electr P P Hydro-Elec Co, rms 387 Manitou av, Manitou.
 —Ernest R, clk Fred Daut Cigar Co, r 507 N Wahsatch av. (Mrs Eliza L.)
 —Esther C (wid Stephen F), r 1428 N Tejon.
 —Ethel N, b 507 N Wahsatch av.
 —E C, emp P P Hydro-Elec Co, r Fairview Cottage, Manitou.
 —Flora W, stenog, b 116 N Nevada av.
 —Florence A, b 414 N 4th, Colo City.
 —Florence E, student, rms Bemis Hall.
 —Forrest A, carrier P O, Colo City, r 102 Monroe, Colo City. (Mrs Lillie A.)
 —Francis D, r 531 N Cascade av. (Mrs Charlotte.)
 —Frank, eng C M Ry.
 —Frank, miner, r 1508 Colorado av. (Mrs Margaret.)
 —Frank A, embalmer Beyle & Son, rms 16 E Kiowa.
 —Franklin W, slsmn Smith's Pkg Co, b 149 Deerpath av, Manitou.
 —Franklin B, grocer, 310 E Costilla, r same.
 —Fred R, bkpr First Nat Bank, r 730 12th, Ivywild. (Mrs Margaret G.)
 —Genevieve, b 726 S Corona.
 —Genoa A, student, b 1202 Washington av.
 —George, lab, r 1928 Armstrong av.

- Smith George A, lab, r 433 W Cucharas. (Mrs Florence E.)
 —George C, clk, b 1611 N Royer.
 —George G, moved to Delagau, Colo.
 —George H, driver, r 515 W Pike's Peak av. (Mrs Alice.)
 —George S, clk W N Burgess, r 1015 N Weber. (Mrs Adelaide A.)
 —George W, clk M E Minium, r 526 Lincoln av, Colo City. (Mrs Maude I.)
 —George W, millman, r 906 Grant av. (Mrs Bessie A.)
 —George W, student, b J Wood Smith.
 —Gertrude F, stenog, b 113 N 15th.
 —Glen C, student, b 912 N Spruce.
 —Goldie M, hairdresser, rms 320 E Costilla.
 —Grace I, stenog Curtis & Hine, b 1611 N Royer.
 —Guy A, clk C S Social Driving Club, rms 9 S Wahsatch av. (Mrs Dolores D.)
 —Harold A, mailer Herald, rms 1611 N Royer.
 —Harold R, draftsman Douglas & Hetherington, b 822 W Huerfano.
 —Harriet A (wid Wm), r 1105 E Platte av.
 —Harriet C, rms 22 N Corona.
 —Harry, clk, b 1729 Wood av.
 —Harry Stewart, comp Waterman Press, rms 122 E Cucharas.
 —Henry F, tchr Colo Coll, rms Montgomery Hall.
 —Herbert S, r 1113 Colorado av, Colo City. (Mrs Hattie H.)
 —Hope S, tchr, b 930 N Royer.
 —Hosea R, sailor, b 313 S Cascade av.
 —Howard E, bkpr Gano-Downs Co, r 15 N Walnut. (Mrs E Mae.)
 —Hugh V, r 520 N Institute. (Mrs Daisy P.)
SMITH H ALEXANDER, Lawyer, 56-62 First Nat Bank Bldg, Tel Main 159, r 1205 Wood av, Tel Main 1352. (Mrs Helen D.)
 —Indiana E, student Central Bus Coll, rms 328 E Costilla.
 —I A, carp, b 1415 Grant av.
 —James, rms 111 E Huerfano.

Otis Elevators
 1609-13 Glenarm Street, Denver, Colo.

For Passenger and Freight Service. All Types. For Catalogue and Information address OTIS ELEVATOR CO.

The El Paso Ice & Coal Co. ARTIFICIAL ICE COLORADO'S BEST COAL EL PASO DISTILLED WATER
 Phones 46 & 91
 29 N. Tejon St.

FOR GOOD HEALTH DRINK WATERS THAT ARE PURE

 Headquarters, ROBINSON DRUG CO.
Colorado Mineral Water Co. 'Everything in Mineral Water'
 J. R. BALLARD, PROPRIETOR
 Telephones Main 4 & 583

Chris Pedersen

AGENT HILLYARD SECURITY
WINDOW FASTENERS

Rear 20 E. Bijou Tol. Main 1839

540 SMI

R. L. POLK DIRECTORY CO'S, 1910

SMI

CALL **The Sinton**
PHONE Rustic Home
442 Dairy Co.
419 S. EL PASO

Smith James C, clk Miners' & Farmers' T & M Co, r 3 Pike View. (Mrs Mary C.)
—James F, driver, r 1431 Manitou boul, (Mrs Alberta.)
—James F, painter S M Duncan, rms 313 N Nevada av.
—James H, tmstr R B Liles G Co, r 20 W Costilla. (Mrs Ethel N.)
—James V, eng C M Ry, r 1727 Colorado av. (Mrs Eva U.)
—Mrs Jane, cook, rms 128 N Wahsatch av.
—Jesse H, hipr D E Monroe & Freytag Drug Co, b 819 E Cimarron.
—Jessie I, student, rms Bennis Hall.
—John, porter, b 316 N Wahsatch av.
—John A, moved to Salt Lake City.
—John B, farmer, r 222 W Cheyenne rd. (Mrs Sophia.)
—John H, phys, 331 Colorado av, Colo City, r same. (Mrs Ada B.)
—John M, carp, r 22 Colorado av, Colo City. (Mrs Lotta R.)
—John M, real est, r 122 N 7th. (Mrs Susan A.)
—John R, rms Acacia Hotel.
—John W, electr Citizens L H & P Co, rms 303 E Bijou.
—Joseph, clk M W Sanitarium.
—Joseph H, engr Union Ice & Coal Co, r 215 E Las Vegas. (Mrs Alice.)
—Josephine E, dressmkr, rear 114 S Wahsatch av, r same.
—J Albert, lab, b 309 W Kiowa. (Mrs Ethel E.)
—J Allen, dentist, 232 N Tejon, r same.
—J Vernon, millman, b 301 N 4th, Colo City.
—J Wood, florist, nr Palmer boul 2 miles n e of city, r same. (Mrs Mary J.)
—Katharine N, b 2026 N Tejon.

Smith Mrs Katherine, r 1024 N Weber.
—Katherine, student, b 1024 N Weber.
—Kenneth M, clk Korsmeyer Drug Co, b 116 N Nevada av.
—Mrs Laura V, r 701 N Spruce.
—Lawrence W, rms 14 W Bijou.
—Lela E, student, b 1646 Grant av.
—Leslie C, messr W U Tel Co, b 116 N Nevada av.
—Mrs Lillian P, matron, b Montgomery Hall.
—Mrs Lizzie, clk, b 230 S Tejon.
—Lloyd E, propr The Clinton, 133 E Huerfano. (Mrs Mary T.)
—Lois E, student, b 1721 S Tejon.
—Louis H, ftr Citizens L H & P Co, r 21 Lincoln av, Colo City. (Mrs Martha.)
—Louis R, lawyer, r 746 E Boulder. (Mrs Sadie C.)
—Lula, mangler C S Laundry, rms 207 E Huerfano.
—Luther P, b upper end Ruxton av, Manitou. (Mrs Sonoma V.)
—L Edwin, comp Out West P & S Co, r 2026 Armstrong av. (Mrs Mattie R.)
—L Reeves, mgr Chromatic Index Co, 112 E Pike's Peak av, r 746 E Boulder. (Mrs Sadie C.)
—Mabel, nurse Bethel Hospital.
—Malcolm F, coltr C W Smith S & T Co, r 517 W Kiowa. (Mrs Eva.)
—Mrs Mamie E, r 605 E Monument.
—Margaret, governess, 1421 Wood av.
—Martha E (wid Charles), student C S Bus Coll, r 208 Jefferson, Colo City.
—Martin V B, r 320 W Platte av. (Mrs Ella.)
—Wary, cook, 1702 Wood av.
—Mary A (wid Albert W), r 531 E Bijou.
—Mrs Mary F, r 377 Manitou av, Manitou.
—Mary F, b 818 Colorado av, Colo City.
—Mrs May, rms 14½ E Pike's Peak av.
—Rev Merle N, pastor First M E Church, r 505 N Nevada av. (Mrs Mae.)
—Michael, millman U S R & R Co.

The H. A. Gaebel Engraving Co.
MAKERS OF GOOD CUTS FOR PRINTING PURPOSES
412 1-2 SANTA FE AVE. PUEBLO, COLO. PHONE UNION 761

Burgess

FINE TEAS and COFFEES

112 North Tejon Street

SMI

Colo. Springs, Colo. City and Manitou Directory.

SMI

541

Smith Morris H, mason, r 912 N Spruce. (Mrs Margaret A.)
—Mortimer B, student, rms Hagerman Hall.
—Naomi, dressmkr, b 16 S Weber.
—Ode, student, b 122 W Rio Grande.
—Mrs Olive, stenog, b 101 Ruby av, Colo City.
—Olive E, stenog, b 431 E Willamette av.
—Olive J (wid. John W), r 822 W Huerfano.
—Olive L, student, b 215 E Las Vegas.
—Orrin W, clk Union Frt Depot, b 531 E Bijou.
—O W Wilbur, miner, b 113 N 15th.
—Pauline, confectr, 1635 Colorado av, r same.
—Pearl, clk, b 532 S Cascade av.
—Perry M, driver C S Trans & Livery Co, b 218 Center.
SMITH PETER P, Home Baked Goods, Real Home Made Bread, 847 E Cache la Poudre, Tel Main 229, r 738 E Uintah. (Mrs Mary M.)
—Ralph P, feeder El Paso Co Democrat, rms 114 E Wahsatch av.
—Reuben C, slsmn, r 1033 Arcadia. (Mrs Adah B.)
—Robert L, clk J W Jackson, r 1646 Grant av. (Mrs Minnie E.)
—Robert R, b 801 E Boulder. (Mrs Lura D.)
—Roy E L, clk, b 113 N 15th.
—Ruth, student, b 1611 N Royer.
—Ruth M, tel opr Antlers Hotel, b 1225 Grant av.
—Ruth S, tchr, b 930 N Royer.
—R Edmond C, with Fred S Tucker Furn Co, r 1033 N Arcadia. (Mrs Adah B.)
—R G, plmbr N W Haas P & H Co, b 15 E Platte av.
—Mrs Sabitha, r 819 E Cimarron.
—Samuel P, gardener, r 807 E Costilla. (Mrs Ada L.)
—Samuel S, waiter Alamo Hotel, r 615 E Monument. (Mrs Ada F.)
—Stella, rms 207 E Huerfano.
—Mrs Stella C (Smith & Bowers), r 431 E Willamette av.
Smith Thomas, medicine mnfr, 12½ S Tejon, rms same.
—Thomas A, porter, r 410 Washington, Colo City. (Mrs Narcissa.)
—Thomas C, clk L J Mountz, r 630 N Wahsatch av. (Mrs Effie.)
—Thomas E, woodwkr, b 313 S Cascade av.
—Thomas S, janitor, r 726 S Corona. (Mrs Mamie.)
—Truby A, clk P O, r 444 E Kiowa. (Mrs Effie L.)
—Tura, b 817 W Jefferson.
—Verney, millman U S R & R Co, r 301 N 4th, Colo City.
—Virtue J, carp Pike View Mine, r 2507 N Cascade av. (Mrs Mary A.)
—Waldo E, train disp, r 930 N Royer. (Mrs Cora S.)
—Walker C, moved to Denver.
—Walter A, porter Exch Nat Baank, r 538 E Costilla. (Mrs Pearl A.)
—Walter L, meatctr D W Smith, r 1217 N Institute. (Mrs Effie M.)
—Wayne J, auditor Telegraph, r 526 E Columbia. (Mrs Fannie R.)
—Willia, moved to Topeka, Kans.
—Wm, carp, r 113 N 15th. (Mrs Anna M.)
—Wm, fireman Glockner Sanitarium, b same.
—Wm B, foreman Kenyon S & B Stables, r 328 E Cucharas. (Mr's Dovie.)
—Wm D, driver, r 224 S Conejos. (Mrs Bettie L.)
—Wm E, miner, r 2028 Lincoln av. (Mrs Lizzie E.)
—Wm E jr, stenog Orr & Cunningham, b 2028 Lincoln av.
—Wm E, tmstr, r 828 Monroe, Colo City. (Mrs Josephine V.)
SMITH WM H (Smith & Quillen), b 22 S Weber.
—Wm J, contr, 1635 Colorado av, r same. (Mrs Pauline.)
—Wm R, b Union Printers' Home.
—Yelland, moved to Los Angeles.
—& Bowers (S C Smith, B L Bowers), groceries and meats, 332 N Institute.

The Hyde Paper Co.



Printers' Supplies

100-102 S. Victoria Avenue
Pueblo, Colo.

The El Paso Ice & Coal Co.
ARTIFICIAL ICE
COLORADO'S BEST COAL
EL PASO DISTILLED WATER
29 N. Tejon St. Phones 46 & 91

BEST GOOD HEALTHY DRINK WATERS THAT ARE PURE
MINERAL WATERS DELIVERED
"El Paso" Distilled Water for Domestic Use
Pure Spring Water
J. R. BALLARD, PROPRIETOR
Headquarters, Robinson Drug Co.
TELEPHONES MAIN 4 AND 583

The El Paso Ice & Coal Co.
 ARTIFICIAL ICE
 COLORADO'S BEST COAL
 EL PASO DISTILLED WATER
 29 N. Tejon St. Phones 46 & 91

Good Clothes
Reasonable Prices

Robbins
ON THE CORNER.

542 SMI R. L. POLK DIRECTORY CO'S. 1910 SNI



SMITH & QUILLEN (W H Smith, O D Quillen), Agts Ed V Price & Co, Suits Made to Your Order, \$15.00 and Up, Work Called for and Delivered, Cleaning, Pressing and Repairing, Room 19 Midland Bldg. (See adv.)

Smock Louis C, trucker D & R G R R, r 912 E Moreno. (Mrs Lulu.)
 —Thomas L, lab, r 932 E Cimarron.
 —Wm O, b 912 E Moreno av.
 Smyth, see also Schmidt and Smith.
 —Chalmer R, lab, rms 218 W Platte av.
 —Frank L, rms 623 N Weber. (Mrs Dorothy.)
 —George H, contr, 414 Cooper av, r same. (Mrs Jessie F.)
 —Nina, emp Elite Laundry, b 218 W Platte av.
 Smythe B T, b Union Printers' Home.
 Snelling James L, peddler, r 1617 Grant av. (Mrs Minnie.)

Suits Made to Your Order
\$15 and Up

Work Called for and
and Delivered

Smith & Quillen

Agents for Ed. V. Price & Co., Chicago

Cleaning, Pressing and Repairing

Room 19, Midland Block Colorado Springs, Colo.

SMITH'S, Benjamin Smith Propr, Finest Chocolates and Caramels, 109 N Tejon, Tel Main 1404.
 Smith's Packing Co, C L Smith pres, A E Smith v-pres, Carlos L Smith sec and treas, 122 S Cascade av.
 Smithline John, motorman C S & I Ry, r 312 N Chestnut.
 Smithmier Julia, nurse Glockner Sanitarium.
 Smithwick Nellie, domestic, 1315 Wood av.
 Smock Blanche J, smstrs Gustave Stain-sky, b 912 E Moreno av.
 —Charles F, clk, b 127 S Tejon.
 —Elizabeth (wid Charles A), propr Court Place, 127 S Tejon.
 —Joseph C, lab, b 912 E Moreno av.

Snider, see also Schneider and Snyder.
 —Anna I (wid Addison), r 746 E Cache la Poudre.
 —Bert H, electr Standard Elec Co, r 232 Canon av, Manitou. (Mrs Edith.)
 —Charles N, agt, b 1202 Washington av.
 —Charlotte C (wid Wm), r 146 Park av, Manitou.
 —Clyde I, clk, b 146 Park av, Manitou.
SNIDER ELMER E (Standard Electric Co), r 1 mile e of P O, Manitou. (Mrs Margaret.)
 —Otis A, blksmith, rms 516 E Bijou. (Mrs Margaret M.)
 —O Perry (Snider & Hooper; Austin & Snider), r 234 Canon av, Manitou. (Mrs Georgia I.)

IT PAYS "QUALITY PRINTING" BRINGS BEST : : RESULTS

THE WATERMAN PRESS, 112 E. Cucharras Street Phone Main 1154

H. A. SCURR Real Estate & Loans
 CHATEL LOANS WANTED
 Tel. Black 732 20 S. Tejon St. HOUSES FOR RENT

SNI Colo. Springs, Colo. City and Manitou Directory. SOM 543

SNIDER SCHOLEM R, Ladies' Suits and Cloaks, Carpets and Household Goods, 10 E Huerfano, Tel Main 2237, r 17 S Corona. (Mrs Annie.)
 —Wm J, comp Telegraph, r 414 Washington, Colo City. (Mrs Sadie.)
 —Wrench & Tool Co, J F Burns pres, Howard Masterson sec, 34 First Nat Bank Bldg.
 —& Hooper (P O Snider, W O Hooper), curios, 1 mile n of Cliff House, Manitou.
 Snoddy Charles B, repr W I Lucas, b 12 1/2 E Fountain.
 —Henrietta B (wid John R), r 12 1/2 E Fountain.
 —John R, died May 11, '09, age 47.
 —Wayne S, tchr, b 124 Colorado av, Colo City.
 Snouffer Daniel B, propr West Side Livery & City Stock Yds, 607 W Huerfano, r 121 S 7th. (Mrs Roxy R.)
 Snow Bert E, lab, r 427 N El Paso. (Mrs Annie J.)
 Snowden Mrs Aimee L, b 1002 N Corona.
 Snyder, see also Schneider and Snider.
 —Mrs Anna M, r 102 E Jefferson.
 —Benjamin O, tmstr, b 715 S Nevada av.
 —Charles C, barber James Howard, r 222 N Wahsatch av. (Mrs Grace.)
 —Charles J, woodwkr, r 119 E Rio Grande. (Mrs Nellie.)
 —Clifton C, moved to Kansas City, Mo.
 —D J, rms 11 Telluride av.
 —Eimer A, clk, b 102 E Jefferson.
 —Frank E, tmstr, b 723 E Huerfano.
 —Homer B, clk P O, r 138 Capitol Hill av, Manitou. (Mrs Corda L.)
 —James I, eng, r 523 S Nevada av. (Mrs Maude B.)
 —J Ogier, r 528 N Cascade av. (Mrs Cora G.)
SNYDER LAWRENCE A. Editor and Mgr El Paso County Democrat, 28 N Nevada av, Tel Main 304, r 2026 N Tejon. (Mrs Florence W.)
 —Louis, carrier Gazette, b 723 E Huerfano.
 —May, student, b 102 E Jefferson.

Snyder Rilla, b 223 Washington, Colo City.
 —Roscoe E, tmstr, b 723 E Huerfano.
 —Roy L, lab, b 723 E Huerfano.
 —Samuel, r rear 702 Washington, Colo City. (Mrs Frances.)
 —Virgil L, b 219 N Nevada av.
 —Walter E, eng Antlers' Hotel, r 524 E Kiowa.
 —Wm, insp, b 715 S Nevada av.
 —Wm A, moved to Oakland, Cal.
 —Wm G, foreman Gazette, rms 515 N Nevada av. (Mrs Florence E.)
 —Wm H, chauffeur, r 723 E Huerfano (Mrs Emma R.)
 —Wm M, farmer, r 223 Washington, Colo City.
 Soda Springs Park, bet Park, Manitou and Canon avs, Manitou.
 —Springs Pavilion, Soda Springs Park, Manitou.
 Sode Wm A, moved to Palisade, Colo.
 Soder Carl W, mason, r 708 Cooper av. (Mrs Ida C.)
 —Edith L, tchr, b 708 Cooper av.
 —Esther M, b 708 Cooper av.
 —Wilma, emp Elite Laundry, b 708 Cooper av.
 Scelter Annie, b 1627 N Royer.
 Soffa Bertha, domestic, r 1st, Broadmoor.
 Sckkos Gus, millman, r 911 Washington, Colo City.
 —Wm, millman, b 911 Washington, Colo City.
 Sokol Andrew, miner Curtis Coal Mine, r Curtis P O.
 —Mary, b rear 315 W Kiowa.
SOLENBERGER AMOS R, M D, Ear, Nose and Throat, Office Hours 9:30 to 12 a m, Afternoons by Appointment for Operative Work Only, Sundays 9 to 10 a m by Appointment, 825 N Nevada av, r same, Tel Main 454. (Mrs Priscilla H.)
 Solly Elizabeth M E (wid S Edwin), r Mrs H E Waterman.
 Solomon Leda P, moved to Fort Collins, Colo.
 Somarindyck James S, r 1515 N Royer. (Mrs Jessie P.)

THE MANSIONS HOTEL EFFERVESCENT LITHIA AND IRON WATER
 FOR PURE DRINKING WATER AND FOR MEDICINAL USE
Colorado Mineral Water Co.
 J. R. Ballard, Prop.
 Headquarters Robinson Drug Co. Phones Main 4 and 583

WEBER CYCLE and SUPPLY COMPANY Bicycles, Supplies and Repairs

Mrs. Weber's Portable Turn Tables 6 E. Kiowa St. Phone M. 466

ALEX. MACKENZIE

21 E. Bijou Street
Telephone Main 1193
Merchant Tailor

544 SOM R. L. POLK DIRECTORY CO'S. 1910 SOU

- Somers John B, lab, r 518 S Prospect. (Mrs Margaret.)
Sommers, see also Summers.
SOMMERS EDWARD D. Propr Sommers' Market, 113 S Tejon, Tel Main 114, r 14 W Costilla. (Mrs Theresa.)
—F F, farmer, r 710 N Walnut. (Mrs Eva M.)
—Herbert M, student, b 14 W Costilla.
—Herman S (Denney & Sommers), r 523 E Platte av. (Mrs Agnes B.)
SOMMERS' MARKET, E D Sommers Propr, Meats, Fruits, Vegetables, Fish, Oysters and Game in Season, 113 S Tejon, Tel Main 114.
—Minnie S, student, b 14 W Costilla.
Sommerville Harvey J, student, b 127 W Costilla.
—Lucy A (wid Albert A), r 127 W Costilla.
—Margaret M, student, b 127 W Costilla.
Sonnekson Christian, carp C M Ry, r 218 Main, Colo City. (Mrs Mary.)
—Harry, tmstr, b 218 Main, Colo City.
—Robert E, driver J P Taylor, b 218 Main, Colo City.
Sonnichsen Carl F, switchman, b 225 Monroe, Colo City.
—George M, b 225 Monroe, Colo City.
—Helen, b 225 Monroe, Colo City.
—Jean G, b 225 Monroe, Colo City.
—Martin N, yd master, r 225 Monroe, Colo City. (Mrs Dale.)
Sons of Abraham Church, 404 S Conjos.
Soper D Jean, student, b 1617 S Nevada av.
—James C, carriage line, 1617 S Nevada av, r same. (Mrs Lizzie B.)
Soren Jacob, died July 8, '09, age 28.
Sorensen Christian N, eng Alamo Hotel, r 301 S El Paso. (Mrs Thora H.)
—Christina, b Nels Sorensen.
—Christine, maid, Glockner Sanitarium.
—Isaac, lab, b Nels Sorensen.
—Nels, mason, r 1 1/2 blks n w of Mt Washington. (Mrs Mary.)
—Peter, lab, b Nels Sorensen.
—Sophie, maid, 1719 N Nevada av.
—Soren J, driver Sanitary Dairy Co, r 413 1/2 S Nevada av. (Mrs Velma.)
Sorricks Ray, rms 105 W Cheyenne rd. (Mrs Myrtle.)
Soth Murray E, foreman, r 1408 Washington av. (Mrs L Blanche.)
Souders James M, moved to Richland, Kas.
Soules Flora R, dressmkr 513 2d, Roswell, rms same.
Soutar Frank, cond, b 735 E Kiowa.
—George, fireman C S & C C D Ry, b 735 E Kiowa.
—Mrs Ida, r 735 E Kiowa.
—Wm F L, brkman C S & C C D Ry, b 735 E Kiowa.
SOUTH END PHARMACY, Ed-ward Meislahn Propr, Drugs, Toilet Articles, Etc, 431 S Tejon, Tel Main 875.
—Rev Henry, moved to Topeka, Kan.
—John F, miner Patterson Coal Mine, r 513 5th, Roswell. (Mrs Jessie F.)
—Leroy, b 513 5th, Roswell.
Southard Rev M Madeline, moved to Winfield, Kans.
Southcotte Bertha J, b 1229 N Wahsatch av.
—Geoffrey B, civ eng, b 1229 N Wahsatch av.
—George B, farmer, r 1229 N Wahsatch av. (Mrs Edith J.)
—John I, farmer, b 1229 N Wahsatch av.
—Wesley C, student Central Bus Coll, b 1229 N Wahsatch av.
Southern The, furn rooms, Matthew Wachenhut propr, 531 E Pike's Peak av.
Southwestern Land Co, J E Lundstrom sec, 11 Gazette Bldg.
—Sugar & Land Co, J R McKinnie pres, 315 Exch Nat Bank Bldg.
Southwick Eloise B, b 1530 Lincoln av.
—Pliny F, trav agt, r 1530 Lincoln av. (Mrs Laura V.)

The El Paso Ice & Coal Co.
 ARTIFICIAL ICE
 COLORADO'S BEST COAL
 EL PASO DISTILLED WATER
 29 N. Tejon St. Phones 46 & 91

Use Your Good Sense When Purchasing Good Things to Eat Go Where You Can Buy the
The HEMENWAY GROCERY CO.
 115 South Tejon 1201 North Weber

Kraufman's

EVERYTHING FOR EVERYBODY

Always a Complete Stock of TOYS
 Phone Main 467

SOW Colo. Springs, Colo. City and Manitou Directory. SPE 545

- Sowards Alvin H, r 706 E Boulder. (Mrs Mary J.)
—Edna O, student, b 706 E Boulder.
—Elmer, barber, b 706 E Boulder.
—Guy M, carp, b 706 E Boulder.
Sowell, see Sewell.
Spackman Edward, lab, r 122 S Conjos. (Mrs Emily.)
SPACKMAN ELLIS L (Wills, Spackman & Kent), r 1632 Wood av, Tel Main 1957. (Mrs Katharine L.)
Spalding, see also Spaulding.
—Myrtle, clk Warner & Damon, b 420 N Weber.
Spaldy John, gardener, rms 212 E Rio Grande.
Spandar Joseph F, tailor, r 940 S Cascade av. (Mrs Josephine.)
Spangenberg Mrs Cecilia, music tchr, 708 N Weber, r same.
—Charles F, music tchr, 708 N Weber, r same. (Mrs Cecilia.)
Spangler Orvilla, opr C M Ry, r 18 Boulder cres. (Mrs Lurena.)
—Vera M, b 18 Boulder cres.
Sparks Edna E, demonstrator C S Elec Co, b 324 E Bijou.
Spasoff Eli, miner Pike View Mine, r Pike View.
Spaulding, see also Spalding.
—Carrie B (wid Harry), b 944 N Spruce.
SPAULDING HOUSE, J A Himebaugh Propr, 202-216 S Tejon, Tel Main 69.
—John B, lab, rms 607 S Weber.

J. D. HILTBRAND
 FIRST-CLASS
Piano Tuning
 125 I-2 N. Tejon Tel. Main 913

- Spawn Mrs Lucile B, r 140 High, Manitou.
Spear Frank B, cook, r 221 W Platte av. (Mrs Mary C.)
—J Franklin, emp Lowell-Meservey Hdw Co, rms 104 E Boulder.
Spears Benjamin H, elev opr Colo Bldg, b 722 S Weber.
Sneck Eliza, b 1600 W Cheyenne rd.
Speckman, see Spackman.
Speer Margaret B, governess, 1130 N Cascade av.
SPEER NATHAN (Speer & Blount), r 128 S Weber. (Mrs Etta A.)
—S Fae, clk The Emporium, b 128 S Weber.
SPEER & BLOUNT (Nathan Speer, W C Blount), Real Estate, 20 P O Bldg, Tel Main 1452. (See adv.)
Spell Rev Charles K, r 325 S El Paso. (Mrs Anna P.)
Spellman John F, clk Denney & Sommers, rms 29 S Cascade av.
—Wm N, moved to Hot Springs, Ark.



PUEBLO MAGNETIC MINERAL WATER for Rheumatism, Bright's Disease and Kidney Trouble.
 COLORADO MINERAL WATER CO., J. R. Ballard, Prop.
 Headquarters, Robinson Drug Co.
 Telephones Main 4 and 583.

San Luis Valley Lands a Specialty City Property for Sale or Rent

SPEER & BLOUNT

Real Estate

22 Post Office Building

Colorado Springs

3d Floor
 Opera House
 Block



Phone Main 1160
 Edward Wilder
 Propr.

The BROWN LUMBER CO.

20 to 32 W. Vermijo Ave.
Telephone Main 102

LUMBER, HARDWARE
MILL WORK, BANK FIXTURES, GLASS, &c.

546 SPE R. L. POLK DIRECTORY CO'S. 1910 SPI

BEAUTIFUL HOMES
FOR
SALE OR RENT
PIKE'S PEAK REALTY CO.
5 1-2 N. Tejon St. Over Busy Corner

Spence Albert C, rms 503 E Huerfano. (Mrs Annie M.)
—Mrs Della A, r 507 Robinson, Colo City.
—Thomas, student 20th Century Bus Coll.
—Thomas B, lab C S & I Ry, r 15 W Rio Grande. (Mrs Lillie P.)
—Wm F, moved to McGill, Nev.
Spencer Bertram N, lineman, b 307 Mesa rd.
—Caroline E, b 805 N Cascade av.
—Carrie M, tchr Whittier School, b 28 Monroe, Colo City.
—Catherine A (wid Albert G), b 222 E Harrison.
—Charles C, emp Portland Mill, r 222 E Harrison. (Mrs Emma L.)
—Clarence P, rms 228 E Cimarron.
—Cleo H, student, b 620 W Kiowa.
—Culver R, cptyr, r 307 Mesa rd. (Mrs Arzelia.)
—Dwight jr, student, b 22 E Columbia.
—Elva E, moved to Los Angeles.
—Ethel C, student, b 307 Mesa rd.
—Eugene H, driver Spencer Transfer Co, b 712 E Huerfano.
—Frank A, tchr, r 1630 Elm av. (Mrs Hattie.)
—Mrs Gertrude M, propr The Arlington, furn rooms, 124 S Tejon.
—Harriet M, student, rms Bemis Hall.
—Harry C, student, rms 821 N Wahsatch av.
—H Gifford, clk Lowell-Meservey Hdw Co, b 435 Cooper av.
—James E, tmstr, r 726 E Huerfano. (Mrs Ellen M.)
—James H (Spencer Moving & Storage Co), r 712 E Huerfano. (Mrs Mattie A.)

Spencer Joseph, clk, rms 226 S Tejon. (Mrs Violet M.)
—J Ruth, r 28 Monroe, Colo City.
—Rev Lemuel J, r 435 Cooper av. (Mrs Elizabeth.)
—Lena J, b 712 E Huerfano.
—Lucy C, stenog A E Thomas, b 435 Cooper av.
—Mrs Mary C, rms 804 E Monument.
—Mary E, tchr, b 28 Monroe, Colo City.
SPENCER MOVING & STORAGE Co (James H Spencer), Furniture, Pianos, Baggage and Express, Handled With Care, 202 E Huerfano, Tel Main 533, r Tel Black 48.
—Mrs Nettie, clk N Y Store Co, r 620 W Kiowa.
—R Edward, agt, r 620 W Kiowa. (Mrs Nettie.)
—Transfer Co (J H Spencer), 202 E Huerfano.
—Mrs Violet M, b 412½ S Nevada av.
—Wm C, supt Schlesinger Bros, r Mesa av bet 10th and 11th.
—Wm H, clk, b 307 Mesa rd.
—Wm L, driver T B Comer, b 435 Cooper av.
Sperber Elfreda W, b 1007 S Sahwatch.
—Julius, shoemkr J H Gardner Shoe Co, r 1007 S Sahwatch av.
—Rudolph G, hplr J C St John P & H Co, r 1007 S Sahwatch av.
Sperry Bessie L, tchr, b 514 S Cascade av.
SPERRY FRED A, Paints, Oils and Glass, Painters' Supplies, State Agt Burrows Fly Screens, 13 S Cascade av, Tel Main 621, r 514 same, Tel Main 2232. (Mrs Fannie A.)
—Majorie C, b 514 S Cascade av.
SPICER ALICE N, Organist and Teacher of Piano, 2012 N Weber, r same.
—Carroll A, civ eng, r 416 W Platte av. (Mrs Bertha A.)
—James C, real est, r 710 E Boulder. (Mrs Lena.)

B. BENTON Cabinet & Job Work

MY PRICES ARE THE LOWEST 116 Exchange Place Phone Red 233 C

E. G. PASTER Contractor and Builder

Shop 4 E. Kiowa St. Phone 801
Residence Phone 967

SPI Colo. Springs, Colo. City and Manitou Directory. SPU 547

SPICER JOHN O, Treas Shields-Morley Grocery Co, r 112 E Fontanero, Tel Main 1986. (Mrs Minnie M.)
—Mabel, b 423 N Weber.
SPICER OLIVER W, Physician and Surgeon, 306-307 De Graff Bldg, Tel Main 663, Hours 9 to 10:30 a m, 2 to 4 p m, r 423 N Weber, Tel Main 179. (Mrs Harriet E.)
—Wilma O, student, b 423 N Weber.
Spicher John, dairyman M W Sanitarium.
Spickerman Clarence A, stonectr, r 723 E Kiowa. (Mrs Mary B.)
Spickmail Hazel L, moved to Kansas City, Mo.
Spielman Cleo L, smstrs J S Appel Suit & Cloak Co, b 133 N 13th.
—David, r 133 N 13th. (Mrs Clementine.)
Spiess Maud (wid Wm H), tailor, r 734 E Cache la Poudre.
Spilker Marie, domestic, Lake av cor 1st, Broadmoor.
Spillane Stephen A, painter, b 328 N Nevada av. (Mrs Ethel R.)
Spillman Emma (wid John C), b 19 W Moreno av.
SPINGLER HARRY (Diamond Fuel Co), r 1120 N Tejon, Tel Main 1706. (Mrs Effie M.)
—Wilhelmina M, student, b 1120 N Tejon.
Spinney Anson B R, moved to Portland, Ore.
Spivy Mrs Ethel, hairdresser Mrs J M Shaw, rms 117 N Nevada av.
Splawn George R, houseman Shields-Morley Gro Co, b 18 N Wahsatch av.
—Margaret A (wid Maberry), b 18 N Wahsatch av.
SPOHN MRS K CALKINS, Well Located Rooms, With or Without Board, Facing the Mountains and Monument Valley Park With Its Famous Mineral Springs, 28 W Bijou, 2 Blocks North of Antlers Hotel, 1 Block West of Cascade av, Tel Main 1859.
Spohr Joseph H, broker, r 550 E Platte av.
—T Henry, student, b 550 E Platte av.

DEICHMANN & DOUGLAS

COMPLETE LINE OF
TRAVELING GOODS
Phone Main 1593 III N. Tejon

Sponsiler David M, bartndr, r 802 Colorado av, Colo City. (Mrs Annie.)
Sporleder Michael, jeweler, 110 S 5th, Colo City, r same.
Spott Anton S, rms M W Sanitarium.
Spradling James O, bicycles, 615 S Tejon, r 613 same. (Mrs Josie.)
—Josephine L (wid John N), r 331 E Fountain.
—Roy R, b 613 S Tejon.
Sprague Frank E, salesman, rms 309 E Las Vegas. (Mrs Bessie W.)
Spratlen Oscar S, rms 720 N Institute. (Mrs Angie A.)
Springer Mrs Alice, smstrs, b 1837 Colorado av.
—Charles W, mason, r 108 Main, Colo City. (Mrs Eva L.)
—Frances, rms Edgmont Ranch, Broadmoor.
—Frederick H, sergeant Police Dept, r 202 N Walnut. (Mrs Franklin.)
—Hildred, student, b 7 Beverly pl.
—Mabel L, clk W R Willis, b 108 Main, Colo City.
—Reinhold R, painter Frank Helmer, r 1837 Colorado av, Colo City. (Mrs Alice C.)
—Reuben T, moved to Pueblo.
—Robert R, r 212 N Chestnut.
SPRINGFIELD FIRE & MARINE Ins Co (of Massachusetts), Fertig & Tutt Ins & Inv Co Agts, 29 N Tejon.
Sproul Lyman H, house mover, 1 N Spruce, r same. (Mrs Agnes J.)
Sprung Charles, milker Holland Dairy Co.
Spurgeon Wm H (Spurgeon & Cassidy), r 1335 N Tejon. (Mrs Laura M.)
—& Cassidy (W H Spurgeon, H C Cassidy), lawyers, 317 Exch Nat Bank Bldg.

SIGNS of EVERY DESCRIPTION
W. E. Hawk 22½ S. Tejon St. Phone Black 631

The El Paso Ice & Coal Co.
 ARTIFICIAL ICE
 COLORADO'S BEST COAL
 EL PASO DISTILLED WATER
 29 N. Tejon St. Phones 46 & 91

FOR GOOD HEALTH DRINK WATERS THAT ARE PURE

Colorado Mineral Water Co. 'Everything in Mineral Water'
 Headquarters, ROBINSON DRUG CO.
 J. R. BALLARD, PROPRIETOR
 Telephone Main 4 & 583

Phone 13 For the **Prompt Plumbers** Phone 13
BARNES-STEPHENS PLUMBING & HEATING COMPANY
 206 NORTH TEJON

548 SPU R. L. POLK DIRECTORY CO'S. 1910 STA

GREWELL COAL CO.



Office 110 N. Tejon St. Phone 1271
 Yard Phone 2140

- Spurlock Clement F, livery, r 940 S Cascade av. (Mrs Helen.)
- Squire Edward C, lab Golden Cycle Mill, r 822 E Vermijo av. (Mrs Emma N.)
- Squires Fred D, moved to Trinidad, Colo.
- STAATS ROBERT M.** Mgr F W Woolworth & Co, 18 S Tejon, rms Y M C A.
- Stack Mrs Belva A, b 1605 Hayes.
- John F, mach Cascade Auto & S Co, r 19 E Boulder. (Mrs Alfie A.)
- Staff Joseph, mach, r 23 N Pine.
- Stafford Edward, fireman Rapson Coal Mine, r Curtis P O.
- Urus S, lab, r 1102 S Nevada av. (Mrs Rose.)
- Stagg Arthur B, carp, r 1516 N Corona. (Mrs Myrtle.)
- Benjamin R, carp, r 822 S Nevada av. (Mrs Rachel M.)
- Earl, clk Kaufman & Co, b 822 S Nevada av.
- Stailey Hattie (wid Joseph), r 317 Grant, Colo City.
- Ulysses, clk J A Lowderman, b 317 Grand av, Colo City.
- Vera, b 317 Grant, Colo City.

- Staines Minnie E, student, Colo Coll r Manitou.
- Stainsky Eugene E, gardener, r 1115 Arcadia. (Mrs Caroline.)
- Gustave, furrier and taxidermist, 5 1/2 E Pike's Peak av, r same. (Mrs Emma.)
- Staley Rev George W, evangelist, rms 715 N Wahsatch av. (Mrs Susie M O.)
- Hal R, salesman Star & Crescent Creamery, r 714 S Sahwatch. (Mrs Ida.)
- Rufus D, asst city pass agt Rock Island Lines, r 325 E Monument. (Mrs Glennie M.)
- Wm F, driver C S Trans & Livery Co, r 113 E Vermijo av. (Mrs M Elizabeth.)
- Stalford Jesse T, watchmkr Johnson Jewelry Co, r 124 E Willamette av. (Mrs Cora M.)
- Stampfel Frank J, fireman C M Ry, b 132 Main, Colo City.
- Joseph A, hostler, b 132 Main, Colo City.
- Mrs Theresa, r 132 Main, Colo City.
- Walter S, lab, b 132 Main, Colo City.
- Stanback Zachariah, carp, r 530 E Cimarron. (Mrs Janette W.)
- Standard Club, John J Costello mgr, 831 Colorado av, Colo City.
- STANDARD ELECTRIC CO (E E Snider, G G Macy, A L Hubbard)**, Electrical Supplies and Construction, 5 E Bijou, Tel Main 1360. (See right top corner cards.)

E. E. Snider G. G. Macy A. L. Hubbard

The Standard Electric Co.

We Repair Motors, Elevators, Lights, Telephones, Bells and Anything Electrical or Mechanical

Day Phone 1360
 Night Phone Blue 315
 5 East Bijou Street

Crissey & Fowler Lumber Co.

Anything in Lumber or Building Materials
 Call Telephone Main 101
 117-123 W. Vermijo Avenue

Candies, Cakes, Ice Cream, Dainty Lunches
MUETH'S 26 N. Tejon Street
 Where Quality is the First Consideration

STA Colo. Springs, Colo. City and Manitou Directory. STA 549

W. I. LUCAS
 BICYCLES and
 BICYCLE LIVERY
 119 N. Tejon Phone Main-900

- Stanko, Anton, millman, b 112 S 6th, Colo City.
- George, millman, b 510 Grant, Colo City.
- Paul, millman, b 510 Grant, Colo City.
- Stanley Albert H, fireman C S Laundry, rms 107 S Nevada av. (Mrs Ida.)
- Ansalem T, carp, r 514 S Weber. (Mrs Louisa.)
- Caddie, smstrs, rms 732 N Wahsatch av.
- Charles E, electr Ford Elec Co, r 709 11th, Ivywild. (Mrs Lela E.)
- Charles W, barber T J Hyatt, r 1725 Hayes. (Mrs Laura C.)
- Clarence T, plstr, b 1003 E Boulder.
- Edwin W, r 1003 E Boulder. (Mrs Martha J.)
- Eva, smstrs, rms 732 N Wahsatch av.
- John H, tchr High School, r 624 N Weber.
- Mrs Laura C, dressmkr, 1725 Hayes, r same.
- Marian (wid Elwood N), r 535 Ehrich, Colo City.
- May V, stenog, b 514 S Weber.
- Mrs Norine D, music tchr, 115 E Standeford Robert P, carp Newton Lbr & Mfg Co, r 315 Monroe, Colo City. (Mrs Matilda C.)
- W Paul, student, b 315 Monroe, Colo City.
- Standford Bert, millman, b 15 S 18th.
- Standish Florence E, supt Bethel Hospital, 1420 E Boulder.
- Miles, r 321 Jefferson, Colo City. (Mrs Mary L.)
- Standlee Francis M, lab C S & I Ry, r 120 W Rio Grande. (Mrs Elizabeth C.)
- J Morgan, lab Curtis Coal Mine, r Papeton.
- Monroe E, miner, r Papeton.
- Standley Harry L (Auld & Standley), rms Y M C A.
- Stanfield Clarence, lab, b 310 W Charras.
- Stanford Clarence, student, b 1018 N Cedar.

- Stanforth Arthur G (O K Realty Co), r 832 N Pine. (Mrs Susan L.)
- Thomas J, lab, b 832 N Pine.
- Staninger, see Steninger.
- Boulder, r same.
- Roy, painter, r 825 E Kiowa. (Mrs Clara V.)
- Mrs Salome, nurse, 226 1/2 N Tejon, rms same.
- Tilmon L, supt Carriers P O, r 115 E Boulder. (Mrs Norine D.)
- Zella, b 514 S Cascade av.
- Stansbury Charles, carp, r 2416 N Weber. (Mrs Alice K.)
- Stansfield Elizabeth B, bkpr Alamo Hotel, rms same.
- Stanton Artur A, electr Golden Cycle Mill r 11 S 14th. (Mrs Myrtle.)
- Clara M, student, b 228 Beacon, Roswell.
- Jesse, fireman Golden Cycle Mill, r 428 Thornton av, Colo City. (Mrs Inez.)
- John M, r 115 N Walnut. (Mrs Anna E.)
- Kate N, b 228 Beacon, Roswell.
- Michael J, eng Rock Island Lines, r 228 Beacon, Roswell. (Mrs Sadie M.)
- Thomas B, lab Wister Plumbing Co., r 516 W Kiowa. (Mrs Clara.)
- Willard, driver C G Strang, b 516 W Kiowa.
- Staples George, miner Rapson Coal Mine, r Curtis P O.
- James K, r 138 Washington av, Manitou. (Mrs Sarah E.)
- Stapp Lillian M, finisher Aiken's Museum, b 428 W San Rafael.
- Mrs Nancy, r 428 W San Rafael.
- Star, see also Starr.



PUEBLO MAGNETIC MINERAL WATER for Rheumatism, Bright's Disease and Kidney Trouble.
 COLORADO MINERAL WATER CO., J. R. Ballard, Prop.
 Telephones Main 4 and 583.
 Headquarters, Robinson Drug Co.

Lake George Ice 1012 East Pike's Peak Avenue
 THE CITIZENS' ICE COMPANY
 Phone Main 520

W. W. Williamson Fruit and Farm Lands in All Parts of the State
 Real Estate, Loans, Insurance 40-41 First Nat. Bank Bldg, Phone 476

550 STA R. L. POLK DIRECTORY CO'S. 1910 STA

Real Estate Insurance Loans
 23 1-2 N. TEJON ST. PHONE MAIN 209

STAR BAKERY CO, E R Taber Mgr, Wholesale and Retail Bakers, Largest Output in City, Daily Capacity 15,000 Loaves, Out-of-Town Orders Given Special Attention, 417-419 S Tejon, Tel Main 785.

STAR LAUNDRY (E P and N C Crowley), First-Class Work and Prompt Delivery Our Motto, 115 N Tejon, Tel Main 342.

STAR LOAN CO THE, Mrs Nellie B Hewitt Mgr, Salary Loans, 1 First Nat Bank Bldg, Tel Main 578.

—Ranch, M G Witkind mgr, nr Cheyenne Mtn 6½ miles from P O.

STAR SHOE SHOP, Brittell & Hill Prodrs, First-Class Repairing a Specialty, Try Us, 30 N Nevada av.

STAR & CRESCENT CREAMERY Co, F W Edmunds Pres, R S Edmunds Sec, M J Johnson Treas, 132 S Cascade av, Tel Main 253.

Starez Frank, lab U S R & R Co, r 215 Grant av, Colo City.

Stark Andrew G, student, rms Hagerman Hall.

—August B, car insp, rms 115½ S Cascade av.

—Earl C, electr N Y Elec Co, rms 614 N Nevada av.

—Edith L, student, b 423 N Wahsatch av.

—Edward B, rms 513 E Boulder.

—Edwin F, student, b 423 N Wahsatch av.

—Edwin R, real est, 20 First Nat Bank Bldg, r 423 N Wahsatch av. (Mrs Belle H.)

Stark Elizabeth, b 74 S Chestnut, Colo City.

—Frank, millman, r 630 St Anthony, Colo City. (Mrs Francis.)

—Mrs Jennie C, r 1713 Ash.

—John, lab Golden Cycle Mill, r 215 Grant av, Colo City.

—John T, motorman C S & I Ry, r 702 S Cascade av.

—J Howard, capt Police Dept, r 513 E Boulder. (Mrs Beulah V.)

—Lelah M, tchr Columbia School, b 423 N Wahsatch av.

—Marian F, v-pres Utah Ice & Storage Co, b 423 N Wahsatch av. (Mrs Lima S.)

—Raymond H, mining, b 423 N Wahsatch.

—Thomas, r 517 E Pike's Peak av. (Mrs Ella L.)

—Wm C, r 614 N Nevada av. (Mrs Mary A.)

—Wm M, millman, rms 1102 S 5th, Colo City.

Starkey Mrs Anna, b County Poor Farm.

Starkland John, miner, r 223 E Crescent av. (Mrs Callie.)

Starkley James H, miner Pike View Mine, r Pike View.

Starnes, see also Stearns.

—Ethel, clk M E Starnes, b 914 High.

—Homer T, student, b 914 High.

—M Edgar, grocer 1021 E Platte av, r 914 High. (Mrs Lillie.)

Starr, see also Star.

—Belle (wid John), r 121 W Costilla.

—Bertha M, b 812 Rosita av, Colo City.

—Clementine (wid Woodman), r 803 E Huerfano.

—Cornelius O, lab, r 812 Rosita av, Colo City. (Mrs Lucinda O.)

—George C, mgr White Sewing Mach Co, 11 E Bijou, r 744 E San Miguel. (Mrs Sophie.)

—James, lab, r 1026 Monroe, Colo City. (Mrs Susan.)

—James S, lab, b 1026 Monroe, Colo City.

—King G M Co, Wm Lloyd sec, 117 E Pike's Peak av.

PATENTS MASON, FENWICK & LAWRENCE
COPYRIGHTS ATTORNEYS and SOLICITORS
 TRADE-MARKS 316-318 Colorado Building Denver, Colo.
 FREE BOOK MAILED ON REQUEST

The El Paso Ice & Coal Co.
 ARTIFICIAL ICE COLORADO'S BEST COAL EL PASO DISTILLED WATER
 29 N Tejon St. Phones 46 & 91

Ask for Original "Manitou" Table Water
The Manitou & Ginger Champagne
 Mineral Springs Co. Absolutely Natural and Pure Beware of Substitutes

STA Colo. Springs, Colo. City and Manitou Directory. STE 551

Starrett, see also Sterrett.

—Clyde L (Starrett & Zittel), police magistrate City Hall, r 318 E St Vrain. (Mrs Lillian N.)

STARRETT EDGAR C, Editor and Mgr El Paso County Democrat, 28 N Nevada av, Tel Main 304, r 5 W Cucharras.

STARRETT & ZITTEL (Clyde L Starrett, Carl Zittel), Attorneys-at-Law, 23-24 P O Bldg, Tel Main 1278.

State Officials, see pages 36-38.

STATE REALTY CO, R E Johnson Pres, F H Dunnington V-Pres, W E Johnson Sec and Treas, Real Estate, Loans and Insurance, 125 E Pike's Peak av, Tel Main 795. (See front cover.)

Bond Automobile Co.
 Garage, Machine Shop and Supplies
AUTOS FOR RENT — Agency for Reliable Automobiles 26 N. Nevada Avenue
 Phone Main 1050

Stearns, see also Starnes.

—Mary G (wid Harvey), b 3 Manitou av, Colo City.

Stears, see Stears.

Steavenson, see also Stephenson and Stevenson.

—Charles B L, r 525 E Kiowa. (Mrs Susan A.)

—Charles W, printer, b 525 E Kiowa.

R. E. JOHNSON, Pres. W. E. JOHNSON, Sec. & Treas. F. H. DUNNINGTON, Vice-Pres.

The State Realty Co.
 REAL ESTATE, LOANS
 INSURANCE

Phone Main 795 123-125 E. Pike's Peak Ave.

Statler John R C, bldg insp Colo City City Hall, r 1835 Washington av, Colo City. (Mrs Julia H.)

Statton Erule S, student, rms 1125 N Nevada av.

—George F, student, rms 1125 N Nevada av.

Stauffer Nina, maid, 1424 N Tejon.

Staylie, see Staley.

Stayton Arthur W, clk R F Bateman, b 817 S Sahwatch.

—Mina (wid Samuel), r 817 S Sahwatch.

Stealy Haldane R, slsmn Star & Crescent Creamery Co, r 714 S Sahwatch. (Mrs Ida H.)

Steck Frederick W, chauffeur, r 411 E San Rafael. (Mrs Ila.)

Stedman Charles A, slsmn Hext Music Co, r 534 E Platte av. (Mrs Belle M.)

—Isabel M, student, b 534 E Platte av.

—Mabel M, b 534 E Platte av.

Steed Anna C (wid Andrew), rms 1415 N Wahsatch av.

Steele Bruce D, eng C S & C C D Ry, r 1028 Washington av. (Mrs Emma F.)

—Eugene W, student, b 1329 Wood av.

—Jennie, b 1323 N Nevada av.

—Mary M (wid Ernest M), mlr Wilbur Suit Co, b. 1028 Washington av.

"Live Ones" **Haigler Realty Co.** "Live Ones"
 Offices 1-2-3-5-8 Barnes Building 113 1-2 E. Pike's Peak Avenue

"El Paso" Distilled Water
 Colorado Mineral Water Co.
 J. R. BALLARD, PROPRIETOR
 Pure Spring Water for Domestic Use
 Headquarters, Robinson Drug Co.
 TELEPHONES MAIN 4 AND 583

Enterprise Furniture Co.

UPHOLSTERING, REPAIRING AND FINISHING
129-131 E. HUERFANO STREET
PHONE MAIN 1264

552 STE R. L. POLK DIRECTORY CO'S. 1910 STE

Invalid Reclining Chairs

Hammocks, Lawn Swings
Anything in the Canvas Line
The OUT WEST TENT & AWNING CO.
113-1-2 N. TEJON ST. PHONE 1261

Steele Robert, janitor Midland Blk, r 317 E Vermijo av. (Mrs Sophia.)
—School, Del Norte n w cor Weber.
—Wesley S, cond C M Ry, r 1824 Colorado av. (Mrs Etta H.)

Steelman Mildred, student, rms Bemis Hall.

Steers, see also Stiers.

STEERS MRS BIRTIE, Teacher of Japonian Hand Painting, 8 S 4th, Colo City, r 707 S 5th, Colo City.

STEERS' GROUND FLOOR STUDIO, W I Steers Propr, Photographers, Photograph and Kodak Supplies, and Finishing, View and Outlook Work, 8 S 4th, Colo City. (See adv under classified Photographers.)

—Guy, student, b 503 E Huerfano.
—Thomas E, clk, r 503 E Huerfano. (Mrs Cora E.)

STEERS WM I, Propr Steers' Ground Floor Studio, 8 S 4th, Colo City, r 707 S 5th, Colo City. (Mrs Birtie.)

Steeves Alfred T, moved to Bridgeport, Conn.

Steff Joseph, emp Citizens L, H & P Co, r 23 N Pine.
—Velma, dressmkr, b 23 N Pine.

Steffa Daniel, welldriller, r 534 Ehrich, Colo City. (Mrs Henrietta M.)

—Earl C, well driller, r 540 Ehrich, Colo City. (Mrs Lora.)

Stegler Christian, r 108 Colorado av, Colo City.

Stegmann Sidney J, gas ftr Citizens L, H & P Co, r 325 E Huerfano. (Mrs Frankie H.)

STEHR FREDERICK W (William P Bonbright & Co), r New York City.

Stein, see also Stine.

—Rev Alexis W, r 816 N Nevada av. (Mrs Mabel.)

—Harry, clk Albert Shapiro, rms 132 S Cascade av.

Steinbach, see also Stinebaugh.

—Charles F, trav agt, r 127 E Bijou. (Mrs Elizabeth.)

—Mrs Elizabeth, furn rooms, 127 E Bijou.

Steinbeck Charles, bell boy Alta Vista Hotel.

—Effie, b 210 E Dale.

Steinberg Samuel, clothing, 526 Colorado av, Colo City, r same. (Mrs Sophia.)

Steinberger Horace W, meatctr J W Roberts, r 811 Jefferson av, Colo City.

Steinert Charles, lab, r 531 E Pike's Peak av.

Steinmeyer Jennie M (wid Frederick A), b 1027 E Moreno av.

STELLEY EDWIN A, State Mgr National Protective Legion, 201-202 Hagerman Bldg, Tel Main 686, r 6 W 2d, Ivywild, Tel Main 996. (Mrs Clara A.)

Stemmerman Annie C, clk Giddings Bros, rms 30 Boulder cres.

Stemmons Frank A, assayer U S R & R Co, r 111 S 7th. (Mrs Edna H.)

Stencil Albert, rms 419 S Weber.

Stenhura Joseph, baker Park Bakery, r rear 165 Ute av, Manitou. (Mrs Elizabeth.)

Steninger Abraham L, clk, r 331 W Costilla. (Mrs Fannie V.)

—Harry E, washer G W Blake, r 32 W Las Animas. (Mrs Alma.)

—John D, clk, b 331 W Costilla.

STEPHEN JOHN B, State Senator, V-Pres First Nat Bank of Colo City and Pres Chamber of Commerce, r 202 Jefferson, Colo City. Tel Home 32. (Mrs Hattie L.)

Stephens, see also Stevens.

STEPHENS ARTHUR, Agt Denver Post, 10 Midland Blk, Tel Main 2283, b 19. Boulder ct.

Central Business College
18-20 S. TEJON Telephone 1745 F. C. ONSTOTT, Principal
STANDARD SYSTEMS THOROUGH COURSES COMPETENT INSTRUCTORS (See page 144)

STE Colo. Springs, Colo. City and Manitou Directory. STE 553

STEPHENS EDWIN W, Sec and Treas Barnes-Stephens Plumbing & Heating Co, r 621 E Boulder. (Mrs Mary.)
—Gordon, b 310 E Monument.

STEPHENS HERBERT, Agt Denver Post, 10 Midland Blk, Tel Main 2283, b 19 Boulder ct.

—Joseph, moved to Plainview, Texas.

—Mrs Maude B, r 19 Boulder ct.

—Nina, r 219 E Huerfano.

—Ruth, dressmkr, b 219 E Huerfano.

Stephenson, see also Steavenson and Stevenson.

—Earle R, real est, r 519 S Hancock av. (Mrs Myrta G.)

—James A, agt Prudential Life Ins Co, r 717 S Sahwatch. (Mrs Marie F.)

—James W, r 107 Colorado av, Colo City. (Mrs Melissa J.)

—John, contr 528 S Weber, r same. (Mrs Minnie F.)

—John R, boarding, 1228 Colorado av. (Mrs Mary R.)

—Mrs Nola A, r 827 Jefferson, Colo City.

—Wm, moved to Billings, Mont.

Stepp W LeRoy, r 119 Williams. (Mrs Clara A.)

Sterling John E, dist mgr Pac Mutual Life Ins Co, 306 DeGraff Bldg, r 1602 Lincoln av. (Mrs Nellie.)

Stern Harry, clk, rms Hotel Kennebec.

—Maxine, rms 117½ S Tejon.

—Philip, moved to Denver.

Sterrett, see also Starrett.

—Ella M (wid Matthew D), r 1330 Colorado av.

Stetler Owen L, foreman Alamo Livery, rms 316 S Tejon. (Mrs Minnie M.)

Stetson Elbridge A, clk C S & I Ry, r e s Cheyenne boul nr Strattan Park. (Mrs Louise.)

Steuart, see also Stewart and Stuart.

—Charles, rms 803 N Wahsatch av.

Stevens, see also Stephens.

—Mrs Avis J, propr The Columbine, furn rooms, 406½ S Tejon.

—Charles B, hlpr C M Ry, r 9 Woodbine, Colo City. (Mrs Lottie L.)

A. S. Hutchinson J. L. Columbia
MANITOU LIVERY & TRANSFER CO.
Manitou, Colo.
Office, 227 Manitou Ave. Stable, 111 Manitou Ave.
Phone Manitou 9 Phone Manitou 4

Stevens Clyde E, carp, r 504 N Spruce. (Mrs Etta B.)

—Edward A, bartndr E O Medley, rms 526 Colorado av, Colo City.

—Florence E, student, b Alta Vista Hotel.

—Frank H, electr Alta Vista Hotel.

—Glen C, student, b 406½ S Tejon.

—Harry G, driver, b 723 Jefferson, Colo City.

—Huldah A, b 723 Jefferson, Colo City.

STEVENS H HOYT, Pres Alta Vista Hotel Co, r Alta Vista Hotel. (Mrs Ade.)

—Isabella B (wid Humphrey), rms 1106 N Cascade av.

—Jacob A, eng A T & S F Ry, r rear 513 S Nevada av. (Mrs Katherine.)

—Lottie F (wid Charles C), r 15 W Van Buren.

—Mattie, domestic, 724 N Tejon.

—Olive, b 1511 N Nevada av.

—Samuel R, harnessmkr, r 723 Jefferson, Colo City. (Mrs Clara E.)

—Wm, carp, b 702 W Kiowa.

—Wm A, driver Sanitary Dairy Co, rms 212 S Cascade av.

Stevenson, see also Steavenson and Stephenson.

—Alexander B, r 607 N Pine. (Mrs Kate.)

—Audrey, tchr Washington School, b 507 N Tejon.

—Elsie, stenog C W Haines, b 507 N Tejon.

—Guy R, foreman Star Laundry, r 206 N 7th. (Mrs Ida C.)

—James W, music tchr, 607 N Pine r same.

500 GOOD HEALTH DRINK WATERS THAT ARE PURE
MINERAL WATERS DELIVERED
The Mansions Hotel Effervescing Lithia and Iron Water
for Pure Drinking Water and for Medicinal Use
Colorado Mineral Water Co.
J. R. Ballard, Prop.
Headquarters Robinson Drug Co.
Phones Main 4 and 583

ARTIFICIAL ICE
COLORADO'S BEST COAL
EL PASO DISTILLED WATER
29 N. Tejon St. Phones 46 & 91
The El Paso Ice & Coal Co.

G. S. Barnes & Son 111 E. Pike's Peak Avenue
Phone Main 60
STOVES AND RANGES

THE EVENING HERALD 30 CENTS PER MONTH
LEADING EVENING PAPER LARGEST CIRCULATION
Cheaper and Better Than Any Other Newspaper in Central Colorado

The El Paso Ice & Coal Co.
 ARTIFICIAL ICE
 COLORADO'S BEST COAL
 EL PASO DISTILLED WATER
 29 N. Tejon St.
 Phones 46 & 91

MEET ME AT THE BUSY CORNER

The Robinson Drug Co.

MOST POPULAR SODA FOUNTAIN. ALL THE NEW DRINKS

Phone Main 4

554 STE R. L. POLK DIRECTORY CO'S, 1910 STE

PIKE'S PEAK FLORAL CO

RETAIL FLORISTS

Cor. Wahsatch and Platte Avenues
Phone Main 28

Stevenson Myrtle V, student 20th Century Bus Coll, b 607 N Pine.
 —Robert, cond, r 124 E Madison. (Mrs Margaret E.)
 —Samuel, hlpr, rms 312 Colorado av, Colo City.
 —Mrs Susan, died Oct 11, '09, age 86.
 Stever Juliet H (wid George), b 22 E San Miguel.
 Steward George W, driver Sanitary Dairy Co, rms 526 S Nevada av.
 —Margaret, student, b 217 S Weber.
 —Theodore L, r 505 E Boulder. (Mrs Eva.)
 Stewart, see also Steuart and Stuart.
 —Addie E (wid James), r 515 Jefferson, Colo City.
 —Arthur T, clk Davison Grocery Co, r 1608 N El Paso. (Mrs Prudence M.)
 —Benjamin H, student, b 515 Jefferson, Colo City.
 —Carl B, b 1126 N El Paso.
 —Caroline, maid, 1415 N Tejon.
 —Charles, student, b 803 N Wahsatch av.
 —Charles L, driver, r 514 Robinson, Colo City. (Mrs Ada I.)
 —C D, tmstr Rocky Mtn T & T Co, rms rear 432 E Cucharas.
 —C Paul, driver, b 312 N Institute.
 —Mrs Dollie R, smstrs J S Appel Suit & Cloak Co, r 1821 Grant av.
 —Elmer D, b 312 N Institute.
 —Emma, emp Star Laundry, b 807 Colorado av.
 —Ethel, nurse, 116 St Vrain ct, b same.
 —E W, lino opr Gazette, rms 311½ N Tejon.
 —Mrs Florence B, r 1025 Lincoln av, Colo City.

Stewart Frank W, eng C M Ry, r 411 Rosita av, Colo City. (Mrs Julia.)
 —Fred E, r 12 W Cheyenne rd.
 —George fireman C M Ry, r 1821 Washington, Colo City. (Mrs Dollie.)
 —Rev George B, pastor First Christian Church, r 1727 N Nevada av. (Mrs M Etta.)
 —Grace E, milliner, b 312 N Institute.
 —Hattie, steward Bemis Hall, b same.
 —Hattie E (wid James M), r 515 Jefferson, Colo City.
 —Henrietta (wid Grant), r 316 S Conejos.
 —I Ethel, b 831 Jefferson, Colo City.
 —James, eng C S & C C D Ry, r 304 W Kiowa. (Mrs Elma.)
 —James, rancher, r 1025 Lincoln av, Colo City. (Mrs Florence.)
 —James M, farmer, rms 17 N 11th. (Mrs N Eldora.)
 —Jessie D, nurse, 118 E Monument, rms same.
 —John D, died June 19, '09, age 43.
 —John R, janitor C S Public Library, r 21 W Kiowa. (Mrs Flora A.)
 —John S, watchman, r 831 Jefferson, Colo City. (Mrs Margaret L.)
 —John W, student, b 1228 Wood av.
 —Katherine I, b 12 W Cheyenne rd.
 —Lawrence, student, b 217 S Weber.
 —Lee L, bkpr El Paso Nat Bank, r 6 Lincoln av, Colo City. (Mrs Hazel M.)
 —Lena E, domestic, 1029 N Nevada av.
 —Lester H, porter Fred S Tucker Furn Co, b 612 N Corona.
 —Lloyd E, rms M W Sanitarium.
 —Louis F, surveyor, b 612 N Corona.
 —Lydia V, student, b 612 N Corona.
 —Lyman E, mason, b 612 N Corona.
 —Margaret, nurse, 711 N Weber, rms same.
 —Marguerite, student, b 12 W Cheyenne rd.
 —Marjory, student, b 12 W Cheyenne rd.
 —Martin E, painter C M Ry, r 123 Jefferson, Colo City. (Mrs Laura.)
 —Mrs Mary, r 211 E Huerfano.

Paul Auto Co. 17 S. Cascade Ave.
Telephone 2214

For High Grade Oil, Gasoline and Supplies

Tompkins Roofing Co. All Kinds of Sarcos Water proofing & Mastic Floors

Frank Tompkins, Mgr. REAR GAZETTE BUILDING
Telephones Main 614 and 1751

STE Colo. Springs, Colo. City and Manitou Directory. STO 555

Stewart Mary A (wid Richard), r 732 Washington av, Colo City.
 —Mary F (wid Samuel E), r 612 N Corona.
 —Matthew A, waiter Thornton & Fields, rms 324 S Conejos.
 —Neville E, messr Hefley-Arcularius Drug Co, b 219 E Yampa.
 —Olin B, plmbr, r 4 E Telluride av, Colo City. (Mrs Pearl V.)
 —Oliver M, meat ctr, r 1126 N El Paso. (Mrs Flora C.)
 —Orrie W, tchr Colo Coll, b 515 Jefferson, Colo City.
 —Pearl, b 12 W Cheyenne rd.
 —Philip B (Otis & Hough), r 1228 Wood av. (Mrs Sarah F C.)
 —Samuel J, moved to Los Angeles.
 —Samuel S, r 6 N 18th. (Mrs Lena.)
 —Stella, housekpr, 309 E St Vrain.
 —Vera L, student, rms Bemis Hall.
 —Vinnie I, carp, b 21 N Nevada av.
 —Wealthy A (wid Nathaniel Le R), r 312 N Institute.
 —Wesley, b 312 N Institute.
 —Wm, lab, r 410 S Conejos. (Mrs Florence.)
 —Wm L, stonectr, r 217 S Weber. (Mrs Mary C.)
 —Wolcott, b 1228 Wood av.
 —Zella K, b 16 S 12th.
 Stickeney Evelinda A (wid Wm C), r 321 E Yampa.
 Stiers, see also Steers.
 —Bruce H, agt, r 421 E Boulder. (Mrs Ida N.)
 Stiff Charles W, rms 423 E Bijou.
 Stiffler Max, moved to Florissant, Colo.
 Stigenwalt Charles W, cond C S & I Ry, r 810 W Pike's Peak av. (Mrs Alice W.)
 —Richard T, carp, r 208 S Prospect. (Mrs Clara B.)
 Stiles Glenn, tchr Midland School, rms 124 Lincoln av, Colo City.
 —R Frank, waiter Alamo Hotel, rms 701 N Royer.
 Stiling Georgina V, b 1727 N Nevada av.
 Stillings Jarvis, r 131 N Weber.
 —Mattie I, clk Kaufman & Co, b 131 N Weber.

Stillman Roy B, lab Citizens L, H & P Co, r 428 Cooper av. (Mrs Louise A.)
 Stillwell Maude C, moved to Long Beach, Cal.
 Stilson Mrs Gertrude, r 908 N Pine.
 Stimming Henry F, b Union Printers' Home.
 Stine Fannie, b 228 Jefferson, Colo City.
 —George, moved to Pueblo.
 —Louis, liquors, 614 Colorado av, Colo City, r 228 Jefferson, Colo City. (Mrs Louise.)
 Stinebaugh, see also Steinbach.
 —John A, carp, b 1003 S 5th, Colo City.
 Stinson George H, clk New Elk Hotel.
 —Ida B, b 829 Jackson, Colo City.
 Stires Justice M, real est, r 1331 Colorado av. (Mrs Minerva A.)
 Stith Alva T (wid Albert G), r 18 W Kiowa.
 —Antoine R, bkpr C S & C C D Ry, r 18 W Kiowa. (Mrs Anna M.)
 —Edgar M, dep clk Dist Court, b 18 W Kiowa.
 —Minnie B, clk, b 18 W Kiowa.
 —Ruth W, student, b 18 W Kiowa.
 Stivers B Winfred, stenog Portland Mill, b 115 S 8th. (Mrs Mary.)
 —Edgar W, painter A C Harwood, r 610 E Willamette av. (Mrs Lulu.)
 —Melvin B, 2d hd gds, 602½ Colorado av, Colo City, r 513 Hagerman, Colo City. (Mrs Winifred.)
 —W Rae, student, b 610 E Willamette av.
 Stock Anna (wid John), laund, r 311 S Cascade av.
 —Elsie, b 823 N Tejon.
 STOCK LOUIS, Modern Chemical Dry Cleaning and Dyeing, 13-15 E Kiowa, Tel Main 542, r 823 N Tejon, Tel Main 1454. (Mrs Anna.) (See front cover.)
 —Louise, b 823 N Tejon.
 —Mary A, laund, b 311 S Cascade av.
 Stockbridge Sidney E, b 802 Colorado av, Colo City.

FOR GOOD HEALTH DRINK WATERS THAT ARE PURE

 HEADQUARTERS, ROBINSON DRUG CO.
Colorado Mineral Water Co. 'Everything in Mineral Water'
 J. R. BALLARD, PROPRIETOR
 Telephones Main 4 & 583

OTIS ELEVATORS

"The Name a Guarantee of Quality" Denver Office, 1609-13 Glenarm Street

Manufactured by the OTIS ELEVATOR CO.

Chris Pedersen

Contractor and Builder

Rear 20 E. Bijou Tel. Main 1639

556 STO R. L. POLK DIRECTORY CO'S. 1910 STO

STRONG, HEALTHY COWS PRODUCE HEALTHFUL MILK

The Sinton Rustic Home Dairy Co.

Telephone 442

Stockdale Charles W, mach C G Strang, r 521 W Dale. (Mrs Florence.)

—Frank H, foreman C G Strang, r 907 N Corona. (Mrs Effie G.)

Stockle Joseph, carp Houston Lbr Co, r 513 W Pike's Peak av. (Mrs Katherine.)

—Wm E, student, b 513 W Pike's Peak av.

Stockton M Jeannette, moved to Manhattan, Kans.

Stockwell Gertrude, clk Colo Tel Co, b 209 N Weber.

Stodard Anna, cook, 1332 Wood av.

Stodart Anna E (wid Henry J), b 412 Cooper av.

—Wm H (Colo Springs Saw Mill), r 412 Cooper av.

Office and Works, 13-15 East Kiowa Street Phone 542



DYERS & CLEANERS

Louis Stock Steam, Dye and Dry Cleaning Works. Dyes and Finishes in Superior Style. Ladies' Dresses of Every Description, Silk, Satin and Woolen Goods, Lace Curtains, Gripe Shawls, Etc., Suits Cleaned and Pressed. Gentlemen's Clothing Cleaned, Dyed, Repaired in the Neatest Style

Stockdale Laura J, smstrs J B Corrin, b 517 W Dale.

—Martha E, tchr Buena Vista School, b 517 W Dale.

—Mary A, tchr Steele School, b 517 W Dale.

—Michael, stone ctr, r 517 W Dale.

Stocker Emil, fireman C M Ry.

—Joseph, student, rms 911 N Nevada av.

Stocking Mary A (wid Ralph), b 448 W Yampa.

Stoddard Edward, lab, r Curtis P O. (Mrs Frances M.)

—Flora L, elocutionist, 23 W 1st, Ivy-wild, r same.

—Harvey G, chf clk C M Ry, r 317 E St Vrain. (Mrs Suzanne E.)

—Indiana E (wid George R), r 320 S Tejon.

—Lillie L, music tchr, 23 W 1st, Ivy-wild, b same.

—May V, stenog, b 320 S Tejon.

The H. A. Gaebel Engraving Co.

MAKERS OF GOOD CUTS FOR PRINTING PURPOSES

412 1-2 SANTA FE AVE. PUEBLO, COLO. PHONE UNION 761

Burgess

Groceries and Meats

112 North Tejon Street

STO Colo. Springs, Colo. City and Manitou Directory. STO 557

Stoddard Samuel W, driver L M Hunt Grain Co, r 212 S Cascade av. (Mrs Mary.)

—Wm C, fireman C S Elec Co, r Papeton. (Mrs Agnes M.)

Stoeffel Celestin, carp Newton Lbr & Mfg Co, r 13 W Costilla.

Stoehr Fred, dyer Louis Stock, rms 540 E Platte av. (Mrs Marie.)

Stoelzing Katrina, tchr Midland School, rms 111 Lincoln, Colo City.

—Louise, prin Colo City High School, r 111 Lincoln, Colo City.

Stoessel George, moved to Miami, Fla.

Stoffel Peter, r 313 Howbert, Colo City.

Stokes Alonzo A, r 301 Grant, Colo City. (Mrs Ruth M.)

—Mrs Bertha A, nurse, rms 746 E Cucharras.

—Carleton P, agt Hungarian M & E Co, r 129 W 2d, Ivywild. (Mrs Adeline.)

—Mrs Dain E, r 306 W Dale.

—Franklin L, tmstr Schlesinger Bros, r Manitou boul nr 19th. (Mrs Ida M.)

—Fred E, chili, 128 E Pike's Peak av, r 426 S Nevada av. (Mrs Ora M.)

—Fred W, lab C M Ry, b 301 Grant, Colo City.

—Grace E, b 301 Grant, Colo City.

—Homer A, student, b 426 S Nevada av.

Stolker Joseph H, student, b 911 N Nevada av.

Stoll Anna G, smstrs, b 8 Agate, Colo City.

—Frank J, r 8 Agate, Colo City. (Mrs Mary.)

—Fred, r Red Canon av, Manitou. (Mrs Katherine.)

—Mary, smstrs, b. 8 Agate, Colo City.

—Wm, b Red Canon av, Manitou.

Stoller Mrs Ella, emp Phelps Dining Room, rms 111 E Bijou.

Stolpman Robert C, rms M W Sanitarium.

Stone Alvin F, huckster, r 1030 E Platte av. (Mrs Evelyn C.)

—Anne (wid Wm), r Papeton.

—Annetta, student, b Papeton.

—Anthon G, died July 29, '09, age 65.

—Arthur W, fireman C M Ry, rms 511 Colorado av, Colo City.

—Beulah M, bkpr Elite Laundry, r 710 N Walnut.

—Clarissa E, waiter, b 431 San Rafael.

—Earl, clk Paint Supply Co, b 321 Mesa rd.

—Edith H, b Papeton.

—Edward H, lab Patterson Coal Mine, r Papeton.

—Ellen S (wid Aubrey), asst J A Smith, r 628 N Wahsatch av.

—Eugene V, b 431 W SanRafael.

—George H, eng, r 534 E Uintah. (Mrs Mary H.)

STONE GUSTIN B, Dentist, 4-5-6 Chamber of Commerce Bldg, 11 N Tejon, Tel Main 754, r Galatea, Colo. (Mrs Nellie L.)

—James W, shoer Wm Hillis, rms 129 S Cascade av.

—John R, mgr Paint Supply Co, 113 E Bijou, r 321 Mesa rd. (Mrs Nellie L.)

—May E, student, b 1030 E Platte av.

—Samuel T, carp Crissey & Fowler Lbr Co, r 431 W San Rafael. (Mrs Agnes.)

—Vivian E, maid St James Hotel, b 431 W San Rafael.

—Wm, horseshoer, rms 209 E Cascade av.

—Wm H, mach, r 616 E Columbia. (Mrs Goldie P.)

Stonebraker Samuel V, moved to Pueblo.

Stoner Ezra, millman U S R & R Co, rms 501 1/2 Colorado ave, Colo City.

—Kurtz K, moved to Missouri.

—Wm H, lab, r 634 E Boulder. (Mrs Grace L.)

Stoops Roy, lab M W Sanitarium.

Stoppel Joseph, b Union Printers' Home.

Storer Charles, milker Holland Dairy Co, r Papeton.

“EL PASO” Distilled Water for Domestic Use Pure Spring Water

Colorado Mineral Water Co.

J. R. BALLARD, PROPRIETOR

Headquarters, Robinson Drug Co. TELEPHONES MAIN 4 AND 583

The El Paso Ice & Coal Co. ARTIFICIAL ICE COLORADO'S BEST COAL EL PASO DISTILLED WATER
 29 N. Tejon St. Phones 46 & 91

The Hyde Paper Co. 100-102 S. Victoria Ave., Pueblo, Colo.

Wrapping Paper Twine Paper Bags Printers' Supplies Writing Paper Stationery

The El Paso Ice & Coal Co.
 ARTIFICIAL ICE
 COLORADO'S BEST COAL
 EL PASO DISTILLED WATER
 29 N. Tejon St. Phones 46 & 91

Johnson & Murphy Shoes
Ralston Shoes for Men



558 STO R. L. POLK DIRECTORY CO'S. 1910 STR



Phone Main 1786
Norton Investment Co.
 REAL ESTATE
 26 Midland Bldg

Storm Charles A, r 423 E Boulder. (Mrs Myrtle A.)
 Storts Fred A, motorman C S & I Ry, r 222 E Fountain. (Mrs Nora E.)
STOTE-KERNOCHAN AGENCY
 Co (W H R Stote, E L Kernochan), Accident, Health, Life, Fire, Steam Boiler Insurance and Surety Bonds, Chamber of Commerce Bldg, Tel Main 689. (See adv.)

Stout Raymond, r 548 E Bijou. (Mrs Jennie V.)
 —Samuel C, rancher, r 324 S Tejon. (Mrs Mary E.)
 —Samuel W, rancher, b 324 S Tejon. (Mrs Jessie C.)
 —Sarah J (wid George), r 832 Jefferson, Colo City.
 Stowe Joseph, asst E Evans Carrington & Sons, b 317 N Tejon.
 Stowell Daniel, b Union Printers' Home.
 Stowler Ella, maid, 1623 N Cascade av.
 Strachan, see also Strawn.
STRACHAN ALEXANDER J, Postmaster P O, r 1119 N Weber, Tel Main 2319. (Mrs Edith G.)
 —James, bkpr First Nat Bank, r 1342 N Wahsatch av. (Mrs Amy A.)
 —Mary C, b 1520 N Nevada av.

The Stote-Kernochan Agency Company
 No. 1 Chamber of Commerce Bldg. Colorado Springs, Colo. Telephone 689
 District Agents Travelers Insurance Co. Insurance of Every Description, also Surety Bonds

STOTE WM H R (Stote-Kernochan Agency Co), r 328 E Columbia, Tel Main 1784. (Mrs Florence M.)
 Stott Dorothy C, student, rms Bemis Hall.
 Stotts Ephraim, rest, 17 E Kiowa, r same. (Mrs Grace.)
STOUGH CHARLES FRANCIS, Physician and Surgeon, Office Hours 2 to 4 p m, Evenings by Appointment, Office and Res 14 E Dale, Te. Main 320. (Mrs Carrie L.)
 Stout Anna E, bkpr Littell Bros Coal M Co, rms 322 E Monument.
 —James W, rancher, b 324 S Tejon. (Mrs Melita L.)
 —John F, lab, r 532 E Moreno av. (Mrs Dora L.)
 —Mrs Mary M, r 427 E Platte av.

STRACHAN THOMAS C, Asst Cashr Colo Springs Bank of Colo Springs, r 1215 N Weber, Tel Main 1372. (Mrs Mary L.)
 —Wm, r 1520 N Nevada av. (Mrs Jessie C.)
STRACHAN WILLIS L, Lawyer and County Attorney, Suite 416 Exch Bank Bldg, Tel Main 547, r 118 E Jefferson, Tel Main 980. (Mrs Oattie G.)
 Strain James J, driver Alamo Livery, rms 508 S Nevada av.
 —Mary E, bkpr Union Printers' Home, r 117 N Institute.
 —Pearl, clk J H Rickards, b 329 Lincoln av, Colo City.
 —Robe t, moved to Silver City, N M.
 —Susan R, b 421 E San Rafael.
 Strandberg Josephine, domestic, 1238 Wood av.

Distinctive and Original Ideas is What Has Placed Our Product in a Class by Itself, and Keeps It There. Results Tell the Story.



Waterman Press
 A. B. WATERMAN - PROPRIETOR
 112 EAST CUCHARRAS ST.
 PHONE MAIN 1154

H. A. SCURR INSURANCE:
 Fire, Life and Accident
 NOTARY PUBLIC Phone Black 732 20 S. Tejon St.

STR Colo. Springs, Colo. City and Manitou Directory. STR 559

Strang Anna H, student, rms Bemis Hall.
STRANG CHARLES G, Machinist, Automobile, Machine and Engine Repairing, Engines, Motors, Shafting, Etc, Furnished and Installed, 8-12, 16-18 N Nevada av, Tel Main 725, r 1430 N El Paso, Tel Main 1613. (Mrs Zetta V.)
 —Hubert, storekpr C G Strang, r 420 E San Rafael. (Mrs Madeline L.)
 Strange Charles H, rms M W Sanitarium.
 Stratton Alva W, repr F E Stratton, b 1832 N Tejon.
STRATTON CHESTER E, Dist Mgr Colo Tel Co, 120 E Kiowa, r 1346 N Weber, Tel Main 131. (Mrs Jennie F.)
STRATTON CRIPPLE CREEK M & D Co, Wm Lloyd sec, 117 E Pike's Peak av.
 —Frank E, bicycle repr, 110 E Huerfano, r 1832 N Tejon. (Mrs Florence M.)
 —Frank E jr, student, b 1832 N Tejon.
 —Harold F, student, b 624 N Weber.
 —Park, junction North and South Cheyenne Canon, 5 miles s w of city.
 Straub Florence A, clk E B Beeson, b 1625 W Cheyenne rd.
 —Herman, lab, r 106 N Spruce. (Mrs Eusan.)
 —Leo C, caretkr Stratton Park, r 1625 W Cheyenne rd. (Mrs Annie M.)
 —Wm F, florist F F Crump, r 1421 N Corona. (Mrs Jennie.)
 Straube Mrs Kate, presser Louis Stock, r 411 S Cascade av.
 Strauel Joseph, student 20th Century Bus Coll, b 218 N Nevada av.
 Strawn, see also Strachan.
 —George M, moved to Forest, Ill.
 Straws Printing Co, A F Bridges mgr, 226 E Vermijo av.
 Stray Belle J (wid James), r 11 N Wahsatch av.
 —Hazel E, student, b 11 N Wahsatch av.
 —Stella M, student, b 11 N Wahsatch av.

Stray Walter J, chauffeur, b 11 N Wahsatch av.
 Streenan John, mach Patterson Coal Mine, r Papeton.
 —Michael, miner Patterson Coal Mine, r Papeton. (Mrs Margaret.)
 Streets John, miner, b 107 S 6th, Colo City.
 St evett Flora E (wid Edwin W), r 318 E Pike's Peak av.
 Stribbling Mrs Ada E, moved to Denver.
 Stricker Mrs Ellen, emp Elite Laundry, r 426 E Platte av.
 —Harry P, electr, rms 426 E Platte av.
 —John, b 426 E Platte av. (Mrs Ellen.)
STRICKLER DAVID P (Chinn & Strickler), Lawyer, Suite 11 Giddings Bldg, Tel Main 243, r 18 E Espanola, Tel Main 358. (Mrs Edith S.)
 Strieby Mrs Anna B, treas Y W C A, r 805 N Cascade av.
 —Helen G, tchr Colo Coll, b 805 N Cascade av.
 —Maurice E, student, b 805 N Cascade av.
 —Wm, tchr Colo Coll, r 805 N Cascade av. (Mrs Anna B.)
 Stringer Sarah S, rms 1511 N Tejon.
 Strod Mrs Jesse, governess, 1332 Wood av.
 Strodder M:s Mary, rms 816 N El Paso.
 Strohm Anna (wid Lafayette W), r 2227 N Nevada av.
 —Ella M, tchr Washington School, b 2227 N Nevada av.
 —Hilda, moved to Kirkwood, Mo.
 —Kenneth E, carp, b 2227 N Nevada av.
 —Lillie B, tchr Liller School, b 2227 N Nevada av.
 —Wm, clk, r 10 1/2 W Costilla. (Mrs Mary.)
 Strong Elva L (wid Charles L), r 1119 Washington av.
 —Go'd Mining Co, Wm Lennox mgr, 118 E Kiowa.
 —John, mach C M Ry, r 211 Monroe, Colo City. (Mrs Maria.)

WEBER CYCLE and Automobile Accessories
SUPPLY COMPANY Best Equipped
 VULCANIZING PLANT in the city
 6E. Kiowa St. Phone Main 466

The Mansions Hotel Effervescing Lithia and Iron Water
 for Pure Drinking Water and for Medicinal Use
Colorado Mineral Water Co.
 Headquarters Robinson Drug Co.
 Phones Main 4 and 593
 J. R. Ballard, Prop.



ALEX. MACKENZIE 21 E. Bijou Street
Telephone Main 1193
Merchant Tailor

560 STR R. L. POLK DIRECTORY CO'S. 1910 STU

Strong Joseph, carp, r 101 S Wahsatch (Mrs L C.)
—Milton J, student, b 101 S Wahsatch av.
—Rena M, r 1119 Washington av.
Strott Alice (wid Edward C), r 502 Grant, Colo City.
—Edward C, b 502 Grant, Colo City.
—Louis C, brkman C M Ry, b 502 Grant, Colo City.
—Wm F, brklyr, b 502 Grant, Colo City.
Stroud Lillie, emp Elite Laundry, b 417 Ehrich, Colo City.
Strough Bersina B (wid George H), b 120 Tyler pl.
Stroupe Edwin N, clk D & R G R R, r 526 E Pike's Peak av.
—Henry R, clk Rock Island Lines, r 525 E Pike's Peak av. (Mrs La Verne.)
Strube Katherine (wid Augustus), r 411 S Cascade av.
Strubel Philip, barber, r 17 S Weber. (Mrs Grace.)
Strudwick James, eng Alamo Hotel.
Strueber Mary (wid Charles), r 13 W Costilla.
Stuart, see also Stewart.
—Clara (wid Frank P), waiter, Antlers Hotel.
—Edna M, clk, b 1805 N Corona.
—Eliza (wid Martin), r 537 E Bijou.
—Minnie R (wid Oren), r 1805 N Corona.
STUART OLIVE A, Art Needle Work, Initialing a Specialty, 1805 N Corona, b same.
—Ray O, carrier P O, r 1622 Del Norte ct. (Mrs Gertrude M.)
—Thomas, fireman Golden Cycle Mill, r 1720 Grant av.
Stubblefield Alfred C, millman, r 14 S 11th. (Mrs Lottie B.)
Stubbs Hannah K (wid Cassius E), r 524 N Tejon.
—Harry E, lineman, b 524 N Tejon.
—Herbert L, cashr C S & I Ry, b 524 N Tejon.
STUBBS MERTON E, Clk County Court, Tel Main 59, r 110 E St Vrain. (Mrs Sophy T.)

Stubenrauch Carl, r 24 Boulder cres.
Stuck Mrs Elizabeth, moved to McCool Junction, Neb.
Students' Club, 23 W Cache la Poudre.
Studley Sumner W, foreman **SIN-TON-RUSTIC HOME DAIRY CO**, r 735 E Cimarron. (Mrs Helen A.)
Stuedemann Henry, r 121 Deerpath av, Manitou. (Mrs Dora.)
Stukey Leona V, student Colo Coll.
Stull Estella, tchr, rms 915 E Costilla.
—James R, carriagemkr, Sylvester & McCrum, rms 117 E Pike's Peak av.
Stum Georgia, student, b 712 E Platte av.
—Mrs Ida C, asst F C & A D Chamberlain, r 712 E Platte av.
—James W, lab, r 522 S Prospect. (Mrs Nora E.)
—Samuel A, moved to Salt Lake City.
Stump Alvin J, fireman C M Ry, b 232 Lincoln av, Colo City.
—Christopher W, lab, r 312 Mesa rd.
Stunkard James R, foreman Seldomridge Grain Co, r 419 Franklin. (Mrs Priscilla M.)
Sturdevant Mrs Sarah R, rms 518 S Weber.
Sturdivan Dollie E, clk C S Dry Goods Co, b 215 S 12th.
Sturgis Wm C, scientist, tchr Colo Coll, r "Las Pampas," Austin Bluffs. (Mrs Carolyn H.)
Sturm Charles D, lab, r 236 W Dale. (Mrs Hattie A.)
—Wilbur J, lab, rms 305 S Cascade av. (Mrs Julia.)
Sturman Mrs Hattie L, r 314 N Prospect.
—Ira A, b 314 N Prospect.
—James H, moved to Cripple Creek.
—James P, driver Sommers' Mkt, b 314 N Prospect.
—Naomi L, moved to Pueblo.
Sturms Cassie, student, b 315 Mesa rd.
—Ira, eng Alta Vista Hotel, rms 518 S Hancock av. (Mrs Grace E.)
—Wm H, b 315 Mesa rd.
Stutsman John M, carp, r 104 Midland av, Manitou. (Mrs Anna J.)

The El Paso Ice & Coal Co. ARTIFICIAL ICE COLORADO'S BEST COAL EL PASO DISTILLED WATER
28 N. Tejon St. Phones 46 & 91

It Is All The Rage! "John R" Brand Kansas Hard Wheat Flour
The Hemenway Grocery Co. Agents
115 South Tejon 1201 North Weber

Hauptman's
EVERYTHING FOR EVERYBODY

Rugs, Draperies & House Furnishings
Phone Main 467

STY Colo. Springs, Colo. City and Manitou Directory. SUN 561

Styber Andrew J, moved to Denver.
Styles, see Stiles.
Sublette Willard J, printer, 420 1/2 Colorado av, Colo City, r 202 Gypsum, Colo City. (Mrs Zoe L.)
SUBURBAN LAND & WATER CO, E J Ullrich Pres, W K Jewett V-Pres, D F Carpenter Sec, W R Armstrong Treas, M S Lewis Asst Sec, Suite 212 Hagerman Bldg, Tel Main 639.
SUDBURY FRED W, Supt R L Polk Directory Co, 303-304 Hagerman Bldg, Tel Main 461. (Mrs Anna E.)
Suffran James E, driver Hemenway Gro Co, r rear 323 S Weber. (Mrs Nannie R.)
Suggs Lucille (wid Henry F), r 1925 N 7th.
Suginoto Michitaira, student, rms 217 E Columbia.
Sugrue Theodore, shoer Patrick Jones, b 209 S Cascade av.
Suiter Orville, waiter, b 320 S Cascade av.
Sullivan Daniel, blksmith J H Sylvester, b 4 Vermijo av.
—Edward M, agt, r 1846 Washington av. (Mrs Josephine C.)
—Elizabeth, smstrs, b 825 N Wahsatch av.
—James B, hlpr Golden Cycle Mill, r 1609 Hayes. (Mrs Lura E.)
—James B, real est, 422 Colorado av, r 109 Monroe, Colo City.
—James M, r 2024 N Nevada av. (Mrs Susan R.)
—Jeremiah, pantryman Glen Eyrie.
—Jeremiah J, moved to Louisville, Ky.
—John D, lab, r 1016 S El Paso. (Mrs Rose.)
—John E, tailor Hub Clo Co, rms 222 1/2 E Pike's Peak av.
—Lizzie, smstrs, rms 825 N Wahsatch av.
—Myrtle B, b 219 Lincoln av, Colo City.
—Timothy R, b Union Printers' Home.
—Warren M, brkman, r 403 Jefferson, Colo City. (Mrs Augusta A.)
—Wm A, molder, r 219 Lincoln av, Colo City. (Mrs Lizzie.)

J. D. HILTBRAND
Sheet Music
125 I-2 N. Tejon Tel. Main 913

Suman Earl, clk, b 310 E 2d, Ivywild.
—Wm L, hlpr C S & C C D Ry, b 310 E 2d, Ivywild.
—Wm W, farmer, r 310 E 2d, Ivywild. (Mrs Louie.)
Summer Charles H, b 21 S Corona.
—Claude C, slsmn Western Pkg Co, b 21 S Corona.
—David M, carp, r 21 S Corona. (Mrs Emma A.)
—Fred O, r 223 S Cascade av. (Mrs Onie R.)
Summers, see also Sommers.
—Edith H, student, rms McGregor Hall.
SUMMERS DR GENIE L, Osteopath, Suite 6 El Paso Bank Bldg, Tel Red 351, r 17 N Tejon.
—Mrs Sarah J, r 529 E Kiowa.
Summet Thomas R, steamftr Argust Bros, rms 807 E Monument.
Sumner Joshua, r 523 N Tejon. (Mrs Elizabeth.)
—Lawson (Sumner View & Adv Co), r 521 N Tejon. (Mrs Donna L.)
SUMNER VIEW & ADVERTISING Co (Lawson Sumner), Wholesale Water Color Views, Lantern Slides and Commercial Photographers, 119 1/2 E Pike's Peak av.
Sun Cons Gold Mines Co, E C Sharer sec, 315 Exch Nat Bank Bldg.
SUN REALTY CO THE, Frank Cotten Pres, Martin Slaughter V Pres, S E Cotten Sec, J H Murphy, Treas, Real Estate, Loans, Insurance and Rentals, 23 1/2 N Tejon, Tel Main 209. (See left top corner cards.)
Sundergren Daniel, b County Poor Farm.

GOOD HEALTHY DRINK WATER THAT ARE PURE
MINERAL WATERS DELIVERED
MANITOU UTE CHIEF SODA WATER DELIVERED FRESH FROM THE SPRING DAILY
Colorado Mineral Water Co.
Headquarters Robinson Drug Co. J. R. Ballard, Prop. 583

3rd Floor Opera House Block

Colorado Springs Business College

Commercial Shorthand and Typewriting Courses

The BROWN LUMBER CO.

20 to 32 W. Vermijo Ave.
Telephone Main 102

Wholesale and Retail
LUMBER and MILL WORK

562 SUN R. L. POLK DIRECTORY CO'S. 1910 SUT

WE SELL
ALFALFA LAND
PIKE'S PEAK REALTY CO.
5 1-2 N. Tejon St. Over Busy Corner

Sunderlin Bessie M, moved to Los Angeles.
—Clair A, slsmn C S Elec Co, r 840 E High. (Mrs Grace E.)
—Edson B, cashr Prudential Life Ins Co, r 840 E High.

Sunshine Publishing Co, V E Rowton mgr, 10 S Limite.
—Inn, F A McKay mgr, 2 miles s of Stratton Park.
Supperstein Louis, junk, r 302 W Huerfano. (Mrs Leah.)
Surber Cynthia A (wid Jacob S), r 5 W Las Animas.
—Edgar L, tmstr, rms 129 S Prospect. (Mrs Lillian.)
—Ollie C, b 5 W Las Animas.
Suter Cash C, oiler Portland Mill, r 1121 S Weber. (Mrs Mabel D.)
—Orville, waiter J A Tarter, r 320 S Cascade av.

Frank Cotton, Pres. Martin Slaughter, Vice-Pres. John H. Murphy, Treas.

The Sun Realty Co. Real Estate

Bonds, Insurance, Loans, Rentals

Phone Main 209

23½ N. Tejon Street

SUNDERLIN EUGENE A (Curtin & Sunderlin), V-Pres and Gen Mgr G J & G R V Ry Co, 501 Mining Exch Bldg, Tel Main 129, r 905 N Nevada av, Tel Main 19. (Mrs Anna.)
—Joseph M, r 518½ S Nevada av. (Mrs Elizabeth.)
—Mrs Laura V, rms 37 Brook, Manitou.
—Leon J, clk Kaufman & Co, r 424 N Corona. (Mrs Bertha C.)
Sundquist Ada M, student, rms Bemis Hall.
Sunflower Gold Mining Co, T J Downer sec, 104½ E Pike's Peak av.
Sunny Side Hotel, Mrs I G. Moffitt mgr, 145 High, Manitou.
Sunnycrest Hotel, entrance N Cheyenne Canon.

Sutherland Wm H jr (Roles & Sutherland), r 214 Monroe, Colo City. (Mrs Bertha I.)
—Wm K, moved to Denver.
Sutter Charles J, millman Portland Mill, r 1505 Grant av. (Mrs Grace E.)
—Edward, millman Portland Mill, b 216 S 11th.
—John, mining, r 216 S 11th. (Mrs Elizabeth.)
—Lena, b 216 S 11th.
—Minnie, dressmkr, 308 E Uintah, r same.
—Wm, oiler C M Ry, b 216 S 11th.
Suttle Richard H, lino opr Telegraph, r 424 W Kiowa. (Mrs Luella.)
Sutton Annie L (wid Asahel), r 517 N Tejon.
—Asahel, died Feb 14, '10, age 66.
—Bej Edmund, bkpr First Nat Bank, b 527 N Tejon.

B. BENTON Show Case, Stair Building
and
116 Exchange Place Phone Red 233 GENERAL REPAIR WORK

E. G. PASTER Contractor and Builder

Shop 4 E. Kiowa St. Phone 801
Residence Phone 967

SUT Colo. Springs, Colo. City and Manitou Directory. SWA 563

Sutton Electa A (wid Frank T), b 418 S Tejon.
—Fred B, eng C M Ry, rms 513 Colorado av, Colo City.
—Georgia A, matron Colo School for D and B.
—Nellie L, rms 421 E Boulder.
—Lawrence L, pool, 114 E Huerfano, rms 302 E Platte av. (Mrs Frances.)
SVEA INSURANCE CO (of Gothenburg, Sweden), A J Lawton Agt, 10½ E Pike's Peak av.
Swaidner Edward J, barber Antlers Barber Shop, r 1127 Colorado av. (Mrs Hannah W.)
Swain, see also Swem.
—James W, turnkey County Jail, rms 711 N Weber. (Mrs Ida M.)
—Robert G, blksmith A T & S F Ry, r 115 W Moreno av. (Mrs Delia.)
—Silas W, lab, b 115 W Moreno av.
Swain Abiram M, died Dec 28, '09, age 65.
—George H, clk Colo Title & Trust Co, r 323 N Nevada av.
—Mrs Helen Louise, propr Earl Apts, 2 N Cascade av.
—Jennie S, r 328 S Tejon.
—Mary C, cashr Pelta's Dept Store, b 328 S Tejon.
Swan Frank, millman El Paso Lbr Co, r 841 E Monument. (Mrs Ethel O.)
—George E, collr, r 824 E Cache la Poudre. (Mrs Dora E.)
—Helen, b 1806 N Nevada av.
—Luther L, brkman, r 423 Adelaide pl. (Mrs Lizzie L.)
—Nathan, farmer, r rear 824 E Cache la Poudre.
—Paul D, student, b 824 E Cache la Poudre.
SWAN WILL HOWARD, Physician, Office Hours 2 to 4 p m, Except Sundays, 1440 N Nevada av, r same, Tel Main 368. (Mrs Anna C.)
Swander Frankie, clk, b 929 Jefferson, Colo City.
—Lulu, bkpr Albert Allen, b 929 Jefferson, Colo City.
Swaney Mrs Mattie A, r 727 W Huerfano.

DEICHMANN & DOUGLAS

Trunks Made to Order
and Repaired

Phone Main 1593 III N. Tejon

Swank Mrs Effie, rms 542 E Bijou.
Swann Charles E, gen supt Pike's Peak Fuel Co, rms 218 S Tejon.
Swanson, see also Swenson.
—Aaron E, died May 25, '09, age 45.
—Anna, b 833 E Cucharras.
—Augusta, waiter 16 College pl.
—Axel E, painter A C Harwood, r 313 N Nevada av.
—Carrie, b 833 E Cucharras.
—Charles, carp C M Ry, b 614 W Pike's Peak av. (Mrs Selma.)
—Clarence E (Swanson & Martin), b 430 W Yampa.
—Clarence L, student, rms Hagerman Hall.
—Ella, stenog, b 1608 N Corona.
—Gust, lab, b 112 S 6th, Colo City.
—Gustaf E, foreman C S & I Ry, r 1830 Alamo av. (Mrs Caroline.)
—Hannah O (wid Aaron E), r 430 W Yampa.
—Hilda, maid 1702 N Nevada av.
—H Olive (wid Aaron E), r 430 W Yampa.
—Lee (Swanson & Riley), rms Bruin Inn.
—Lena, b 313 N Nevada av.
—Linus A, patrolman Police Dept, r 220 N Walnut. (Mrs Hattie O.)
—Mary (wid John M), r 719 S Cascade av.
—Oscar, gardener, r 833 E Cucharras. (Mrs Hannah.)
—Selma H, clk, b 430 W Yampa.
—Swan, b 520 W Boulder.
—Victor, lab, b 405 Rosita av, Colo City.
SWANSON & MARTIN (C E Swanson, W B Martin), Painters, Wall Paper, Paints, Oils, etc, Wall Tinting and Paper Hanging a Specialty, 119 E Kiowa, Tel Main 373.

FOR GOOD HEALTH DRINK WATERS THAT ARE PURE
MINERAL WATERS DELIVERED
Headquarters, ROBINSON DRUG CO.
J. R. BALLARD, PROPRIETOR
Colorado Mineral Water Co. "Everything in Mineral Water"
Telephones Main 4 & 583

ARTIFICIAL ICE
COLORADO'S BEST COAL
EL PASO DISTILLED WATER
29 N. Tejon St. Phones 46 & 91
The El Paso Ice & Coal Co.

SIGNS of EVERY DESCRIPTION
W. E. Hawk 22½ S. Tejon St.
Phone Black 631

The El Paso Ice & Coal Co.
 ARTIFICIAL ICE
 COLORADO'S BEST COAL
 EL PASO DISTILLED WATER
 29 N. Tejon St. Phones 46 & 91

Phone 13 For the **Prompt Plumbers** **Phone 13**
BARNES-STEPHENS PLUMBING & HEATING COMPANY
 206 NORTH TEJON

564 SWA R. L. POLK DIRECTORY CO'S. 1910. SWI

GREWELL COAL CO.
 **COKE and WOOD**
 Office 119 N. Tejon St. Phone 1271
 Yard Phone 2140

Swanson & Riley (Lee Swanson, Kenneth Riley), proprs Bruin Inn, North Cheyenne Canon.
 Swartz, see also Schwartz.
 —Andrew, b county Poor Farm.
 —Clara, mlr, rms 122 S Wahsatch av.
 —Lena M, b 1003 Colorado av.
 —Maude, died June 10, '09, age 30.
 —Wm E, r 1003 Colorado av. (Mrs Josephine M.)
 Swayze Edwin M, solr, r 233 N El Paso. (Mrs Nettie M.)
 Swearingen Fred W, student, b 2521 N Tejon.
 —Wm G, eng, r 2521 N Tejon. (Mrs Anna.)
 Sweatman George L, actor, r 219 S Cascade av. (Mrs E Marie.)
 Swedish Baptist Church, 17 W Boulder.
 —Evangelical Free Church, 317 E Boulder.
 —Evangelical Lutheran Church, Bijous w cor Spruce.
 —Evangelical Mission Church, 229 E Cucharas.
 Sweeney Barton C, lino opr Gazette, r 414 E Kiowa. (Mrs Essie.)
 —Elma J, b 724 N Institute.
 —James, boilermkr C M Ry, rms 104 Main, Colo City.
 —John, bricklyr, rms 217 S Weber. (Mrs Addie.)
 —Mary L, supervisor music, b 224 Colorado av, Colo City.
 —Robert, usher Majestic Theatre, b 724 N Institute.
 —Robert E, carp, r 724 N Institute. (Mrs M Caroline.)
 Swain, see also Swaim.
 —Caroline E (wid John B), r 717 E Boulder.

Swem Charles E, druggist Robinson Drug Co, b 717 E Boulder.
 —John H, moved to Denver.
 Swenberg J Arthur, fireman, rms 196 Canon av, Manitou.
 Swenson, see also Swanson.
 —Eric A, sales agt Antlers Orchard & Dev Co, r 23 W Dale. (Mrs Elizabeth.)
 Swezey Orrin B, buttermkr Star & Crescent Creamery Co, rms 29 S Cascade av.
 Swickheimer Louise, deaconess, b 111 E Boulder.
 Swift Frances L (wid Rev Elliott E), b 1729 N Cascade av.
 —George R, emp SINTON-RUSTIC HOME DAIRY CO, rms 202 S Wahsatch av.
 —Wm, millman Portland Mill, rms 909 S Nevada av.
 —Wm L, r 418 Jefferson, Colo City.
 —Wm M, lawyer, 300 Exch Nat Bank Bldg, r 418 Jefferson, Colo City.
 —& Co, W J Brady mgr, whol meats, 109 W Huerfano.
 Swinburn Arthur, collr, rms Adams Crossing, Colo City.
 Swindle Lulu B, rms 1121 N Hancock av.
SWINDLE WALTER E, Sec and Mgr Warranty Abstract Co, 420 Exch Nat Bank Bldg, Tel Main 742, r 1204 E Yampa. (Mrs Carrie.) (See front cover.)
 Swinehart Mrs Rebecca J, b 318 Monroe, Colo City.
 Swinford C C, b Union Printers' Home.
 Swingle Robert O, hlpr Alamo Hotel.
 Swinkey Augustus, moved to Bloomington, Ill.
 Swisher Albert L, plmbr L M Trautman, r 312 W Mill. (Mrs Myra A.)
 —Clyde A, marble ctr, r 214 W Mill. (Mrs Ethel M.)
 —David J, watchman, r 19 E Moreno av. (Mrs Mary A.)
 —Edna, tel opr, b 1705 Colorado av.
 —James M (Swisher & Co), r 324 W Mill. (Mrs Mary A.)

Crissey & Fowler Lumber Co.
 Lumber, Roofing, Cement and Glass
 117-123 W. Vermijo Avenue
 Planing Mill in Connection
 Telephone Main 101

Candies, Cakes, Ice Cream, Dainty Lunches
MUETH'S 26 N. Tejon Street
 Where Quality is the First Consideration

SWI Colo. Springs, Colo. City and Manitou Directory. TAG 565

W. I. LUCAS
MOTORCYCLES
 (Indian, Pierce and Harley Davidson)
 119 N. Tejon Phone Main 900

T

Swisher James T, hlpr C M Ry, r 1705 Colorado av. (Mrs Mary E.)
 —Mary E, opr Colo Tel Co, b 1705 Colorado av
 —Thomas J, watchman, r 14 E Rio Grande.
 —Ulysses S, foreman Union Ice and Coal Co, rms rear 127 W Vermijo av.
SWISHER & CO (J M Swisher), House Moving and Raising, Shoring and Brick Holding, Specialties, Buildings Bought and Sold, 324 W Mill, Tel Red 521.
 Swope Charles H, contr, 418 E Vermijo av, r same. (Mrs Clara.)
 —Eva C, moved to Gueda Springs, Kas.
 —Janc E, b 419 E Platte av.
 —Louise, student, b 418 E Vermijo av.
 —Mae V, r 419 E Platte av.
 —Mary, b 419 E Platte av.
 Sword Earl D, bkpr, r 19 N Prospect. (Mrs Nina.)
 Sykes George E, bicycle repr, 313 E Vermijo av, b same.
 —Joseph, r 313 E Vermijo av. (Mrs Mattie E.)
 Sylvester Alfred M, carp Hastings-Allen R & B Co, r 514 E Platte av. (Mrs Effie M.)
 —James H, blksmith, 114 S Cascade av, r 503 S Nevada av. (Mrs Maude.)
 —John J, student, rms 1125 N Nevada av.
 —O H, carp Hastings-Allen R & B Co, b 514 E Platte av.
 Symmonds, see also Simmons.
 —Arthur L, motorman C S & I Ry r 722 S Cascade av. (Mrs Loena C.)
 —Benjamin F, driver Robison Bros, b 209 E Rio Grande.
 —Marlin T, motorman C S & I Ry, b 209 E Rio Grande.
 —Wm B, lab, r 209 E Rio Grande. (Mrs Amanda E.)
 Symonds Willard E, carp, rms 316 S Tejon. (Mrs Ella W.)
 Syrrat Mrs Christine, rms 211 N Cascade av.

TABER ERNEST R, Mgr Star Bakery Co, 417 S Tejon, r 504 S Cascade av. (Mrs Myrtle A.)
 —James C, driver Star Bakery Co, b 504 S Cascade av.
 Tabler Melissa Y (wid David F), canvasser, r 225 S Institute.
 Tackett Earl C, millman Golden Cycle Mill, r 1723 Hayes. (Mrs Lulu P.)
 —Emma, rms 916 N Spruce.
 Tackley Effie (wid Kirk G), r 1025 Grant av.
 —Ferne, student Central Bus Coll, b 931 N Corona.
 —Forrest Z, b 1025 Grant av.
 —Stella F, student, b 1025 Grant av.
 Tacy Dan, pres and mgr Imperial Amusement Co, 116 N Tejon, r 326 E Huerfano.
TAFF GEORGE A, Consulting Engineer, 202-203 Mining Exch Bldg, Tel Main 210, r 1415 N Tejon, Tel Main 826. (Mrs Minnie V.)
 —George A jr, student, b 1415 N Tejon.
 —Lalla, student, b 1415 N Tejon.
 —Lillie E, student, b 1415 N Tejon.
TAFT REV ARTHUR N, Rector St Stephen's Protestant Episcopal Church, r 10 Pelham pl, Tel Main 714. (Mrs Amy G.)
 Tagert Benjamin H, tmstr, r 2705 N Cascade av. (Mrs Anna U.)
 Taggart Abbie M, b 223 N Walnut.
 —Agnes, b 1928 Park av.
 —Dwight L, printer, b 223 N Walnut.
 —Elizabeth (wid Benjamin), b 1928 Park av.
 —Henry W, brklyr, r 223 N Walnut.
 —James, rms 117½ S Tejon.

PUEBLO MAGNETIC MINERAL WATER for Rheumatism, Bright's Disease and Kidney Trouble.
COLORADO MINERAL WATER CO., J. R. Ballard, Prop.
 Telephones Main 4 and 533.
 Headquarters, Robinson Drug Co.



Lake George Ice 10-12 East Pike's Peak Avenue
THE CITIZENS' ICE COMPANY
 Phone Main 520

City of
 LIBRARY
 Springs, Colo.

W. W. Williamson Real Estate, Loans Insurance
 Rooms 40-41 First National Bank Bldg. Phone 476

566 TAG R. L. POLK DIRECTORY CO'S. 1910 TAN

SUN Real Estate Insurance Loans
 23 1-2 N. TEJON ST. PHONE MAIN 209

Taggart John, trav agt, b 1526 Lincoln. (Mrs Eunice.)
 —John R (Friedline & Taggart), r 310 E Cucharras. (Mrs Nellie M.)
 —Lorin L, carp E G Paster, b 425 W Boulder.
 —Wiley H, fireman C M Ry, rms 10 N 5th, Colo City.
 Tainter Mrs Ella, b 1516 S Cascade av.
 —Garrol A, moved to Los Angeles, Cal.
 —Roy F, r 1516 S Cascade av. (Mrs Lida M.)
 —Wilbur M, r Fountain rd 2 miles s of city. (Mrs Elizabeth.)
 Tait Elmer, driver Hemenway Gro Co, b 626 E Dale.
 —George W, clk Hemenway Gro Co, r 236 E Victoria av. (Mrs Mary F.)
 —Jacob G, clk Hemenway Gro Co, b 626 E Dale.
 —Jacob H, foreman, r 626 E Dale. (Mrs Mary J.)
 —Stephen C, clk Modern Woodmen No 7226, r 624 E Dale. (Mrs Kittie.)
 —Wm G, millwright U S R & R Co, rms 123 S Cascade av.
 Takahashi Ed, miner Danville Coal Mine, r Curtis P O.
 Talbert Arthur J, feeder Out West P & S Co, rms 441 E Kiowa.
 —J McDonald, appr Out West P & S Co, rms 441 E Kiowa.
 —Mrs Tabitha N, b 308 S Tejon.
 —Wm S, painter, 5 W Cucharras, r same. (Mrs Emma B.)
 Talbot Alice, student, b 1530 Manitou boul.
 —Mrs N Edith, r 620 N Spruce.
 Talbott Lillian M, asst supt Day Nursery, b 822 S Tejon.

Taliaferro Mrs Delana W, tchr Colo Coll, b 115 Tyler pl.
 —Edward E, watchmkr Arcularius & Co, r 115 Tyler pl. (Mrs DeLana W.)
 —George J, moved to Kansas City, Mo.
 —Sallie J (wid Louis W), b 115 Tyler pl.
 Tallent Wm M, foreman Colo Ingot P & C Co, r 117 Waltham av, Manitou. (Mrs Fannie.)
 Talley, see also Tolley.
 —Anna E, student, b 217 S Cascade av.
 —H Jones, moved to Denver.
 —Isaac E, grocer, 217 1/2 S Cascade av, r 217 same. (Mrs Mamie E.)
 Tallman Charles S, mach Portland Mill, r 1211 N Wahsatch av. (Mrs Maude E.)
 Tally Thomas A, miner Pike View Mine, r Pike View.
 Talmadge Edna D, student, b 510 S Prospect.
 —Sarah E (wid George F), r 510 S Prospect.
TAMA HOUSE, DARR & WHITE
 Proprs, Rooms and Board by Day or Week, Meals 25c, Home Cooking, Bath, All Outside Rooms, Families Accommodated, Central Location, Opposite New Post Office, Cor Huerfano and Nevada av.
 Tammen Agnes, rms 22 E Pike's Peak av.
 —Anthony, moved to Denver.
 —Frank, pres and mgr Majestic Theatre, 22-24 E Pike's Peak av, rms Antlers Hotel.
 Tamplin David A, mgr Manitou Elec S Co, 225 Manitou av, Manitou, r same.
 Tanaka K, lab Pike View Mine, r Pike View.
 Tangney Mary A (wid Daniel J), rms 210 Manitou av, Manitou.

The El Paso Ice & Coal Co.
 ARTIFICIAL ICE COLORADO'S BEST COAL EL PASO DISTILLED WATER
 29 N. Tejon St. Phones 46 & 91

PATENTS MASON, FENWICK & LAWRENCE
COPYRIGHTS ATTORNEYS and SOLICITORS
TRADE-MARKS 316-318 Colorado Building Denver, Colo.
 FREE BOOK MAILED ON REQUEST

Ask for Original "Manitou" Table Water
The Manitou & Ginger Champagne
 Mineral Springs Co. Absolutely Natural and Pure *Beware of Substitutes*

TAN Colo. Springs, Colo. City and Manitou Directory. TAY 567

Tankersley Amelia (wid James H), b 2939 N Cascade av.
 —Irvin B, steamftr Argust Bros, rms 122 E Cucharras.
 —Wm B, washer C S Trans & Livery Co, r 2939 N Cascade av. (Mrs Jennie F.)
 Tanner Louise C, musician, b 1346 N Weber.
 —Richard W, moved to Cripple Creek.
 Tansman Mrs Olive O, boarding, 517 S Tejon.
 Tapley Ava, student, b 435 W San Rafael.
 —Robert J, appr Lowell-Meservey Hdw Co, b 435 W San Rafael.
 —Sylvester J, foreman Lowell-Meservey Hdw Co, r 435 W San Rafael. (Mrs Ida L.)
 Taplin Thomas, janitor Giddings Bldg, r 120 S Wahsatch av.
 Tapp Jesse C, asst supt Prudential Life Ins Co, r 415 N Cedar. (Mrs Frances A.)
 Tappen Frank, waiter, rms 408 S Wahsatch av.
 Tapper Edith E, maid, 1524 N Nevada av.
 Tarbet, see also Torbit.
 —Mrs Henrietta W, r 516 S Wahsatch av.
 —Sigle H, student, b 516 S Wahsatch av.
 Tarrant Joseph B, miner Curtis Coal Mine, r 535 E Moreno av. (Mrs Rosa J.)
 Tarter John A, rest, 14 E Huerfano, r 414 S Cascade av. (Mrs Flora M.)
 Tate, see also Tait.
TATE GEO W, Mgr Opera House Pharmacy, 18 N Tejon, Tels Main 490 and 491, r 19 E Platte av. (Mrs Lucile.) (See p 447.)
 —Robert, r 114 Canon av, Manitou. (Mrs Lou M.)
 —R H, rms 415 E Huerfano.
 Tattersall James, rms 131 S Nevada av. (Mrs Mary.)
 —Mary, clk Hibbard & Co, r 131 S Nevada av.

Phone 1360
Standard Electric Co.
 5 E. BIJOU ST.
 We Repair Motors, Elevators, Lights, Telephones, Bells and Anything Electrical or Mechanical

Taws Alexander, marshal Colo City, City Hall, r 713 Monroe, Colo City. (Mrs Rosina.)
 Taylor Albert O, dep sheriff, r 812 W Huerfano.
 —Albert T, blksmith Portland Mill, r 41 E Telluride av, Colo City. (Mrs Eliza.)
 —Alva P, student, b 228 E Dale.
 —Mrs Anna M, r 416 E Bijou.
 —Anne B (wid George W), rms 509 S El Paso.
 —Arthur, clk Rock Island Lines, r 319 W Bijou. (Mrs Nora E.)
 —Arthur, miner Rapson Coal Mine, r Curtis P O.
 —A R, miner Danville Coal Mine, r Curtis P O.
 —A, messr, rms Hotel Kennebec.
 —Benjamin F, farmer, b 119 N 13th. (Mrs Cora A.)
 —Carrie E, domestic, 1428 Wood av.
 —Charles, student, b 1526 Hayes.
TAYLOR CHARLES D, Clothing, Men's Furnishings, Dry Goods, Shoes and Notions, 500-502 Colorado av, Colo City, Tel Home 100, Pres and Mgr W D Ascough Loan Co, 430 1/2 Colorado av, Colo City, Tel Home 60, r 416 same. (Mrs Della P.)
 —Charles D jr, moved to Cedar Hill, N Mex.
 —Charles E, r 1118 Grant av. (Mrs Rachel E.)

"El Paso" Distilled Water Pure Spring Water for Domestic Use
 Colorado Mineral Water Co.
 J. R. BALLARD, PROPRIETOR
 Headquarters, Robinson Drug Co. TELEPHONE MAIN 4 AND 583

Haigler Realty Co. "Specialists" in San Luis Valley Irrigated Lands
 Offices 1-2-3-6-8 Barnes Building 1131-2 E. Pike's Peak Avenue

Enterprise Furniture Co.

STOVES AND RANGES 129-131 Phone Main 1264
E. HUERFANO STREET

568 TAY R. L. POLK DIRECTORY CO'S. 1910 TAY

TENTS and AWNINGS
HOUSE TENTS A SPECIALTY
LAWN AWNINGS HAMMOCKS
THE OUT WEST TENT & AWNING CO.
113 1-2 N. Tejon St. Phone 1261

TAYLOR CHARLES E. All Kinds of Tin and Sheet Metal Work, Roofing, Guttering, Etc. Palace King Furnaces, rear 107 N Tejon, Tel Main 439, r 1220 N Weber, Tel Main 1429. (Mrs Maude L.)
—Clarence E, painter, r 228 E Dale.
—Clarion W, student, b 416 Colorado av, Colo City.
—Claude V (Taylor & Miller), r 1031 Washington. (Mrs Birda.)
—C Edward, lab, r 124 W Las Animas. (Mrs Nellie.)
—Mrs Daisy B, smstrs Giddings Bros, r 602 N Spruce.
—Mrs Della S, stenog C S & C C D Ry, b 1028 Washington av.
—Dennis, rms 530 N Nevada av.
—Earl, hlpr C M Ry, b 1143 Jefferson, Colo City.
—Edgar, student, b 708 E Huerfano.
—Edgar H, contr, r 119 E Cheyenne rd. (Mrs Lizzie R.)
—Emma, mkr Mme M D Hillmer, b 1430 Washington av.
—Edmonia C (wid Robert), rms 512 E Cimarron.
—Edyth, student, b 228 E Dale.
—Ella L, tchr Cutler Academy, b 615 N Cascade av.
—Fred, b 19 St Elmo av, Ivywild.
—Frederick A, b s w of Stratton Park.
—Frederick M F, r 1238 Wood av. (Mrs Alice B.)
—Genevieve, student, b 423 E St Vrain.
—George E, b Union Printers' Home.
—George M, supt Portland Mill, b 611 N Tejon.
—Georgia, domestic, 1710 N Cascade av.
—Grace E, ironer, b 114 E Jefferson, Colo City.

Taylor G Belle, b 1143 Jefferson, Colo City.
—Mrs Inez, r 157 Deerpath av, Manitou.
—James, b 41 E Telluride av, Colo City.
—James E, student, b 1526 Hayes.
—Mrs Jane, b 611 N Tejon.
—Jean, nurse, 423 E St Vrain, b same.
—Jesse J, expman, r 1143 Jefferson, Colo City. (Mrs Loeta M.)
—Jessie F, rms 140 Capitol Hill av, Manitou.
—John, b Union Printers' Home.
—John M, student, rms 219 E Dale.
—John P, grocer, 230 Main, Colo City, r same. (Mrs Alice C.)
—John W, eng Colo School for D and B, r 804 E Kiowa. (Mrs Maria.)
—John W, student, b 219 E Dale.
—Joseph, r 1808 N Chestnut.
—Joseph B, bkpr **SINTON-RUSTIC HOME DAIRY CO.**, r 739 E Cimarron. (Mrs Mattie E.)
—Joseph E, boarding, 1318 Colorado av. (Mrs Flora L.)
—Laura G, sales agt, b 1603 Rosita av.
—Lewis L, lab, r 411 W Platte av. (Mrs Elta M.)
—Lillie J (wid Wm G), b 228 E Dale.
—Lois E, student, b 228 E Dale.
—Louis, hostler C S Trans & Livery Co, r 3 N Spruce.
—Louise B (wid Leonard S), r 615 N Cascade av.
—Lucinda J (wid John), b 107 S Nevada av.
—Luther, bellhop Alta Vista Hotel.
—Lynn A, lab, r 512 E Cimarron. (Mrs Josephine.)
—L Thomas, carp, r 1526 Hayes. (Mrs Sophia.)
—Maggie H, rms 219 N Institute.
—Mary, nurse, 423 E St Vrain, r same.
—Mrs Mary L, r 1514 Wood av.
—Maurice J, carp, r 1501 Grant av. (Mrs Margaret M.)
—Merle, carrier Gazette, b 1318 Colorado av.
—Milford E, student, b 416 Colorado av, Colo City.
—Ollie C, b 119 E Cheyenne rd.
—Park Gold Dredging Co, N S Gandy pres, 515 Mining Exch Bldg.
—Pitch, porter, rms 738 N Spruce.

G. S. Barnes & Son 111 E. Pike's Peak Avenue
Phone Main 60
SPORTING GOODS

The El Paso Ice & Coal Co.
 ARTIFICIAL ICE
 COLORADO'S BEST COAL
 EL PASO DISTILLED WATER
 29 N. Tejon St. Phones 46 & 91

Central Business College

18-20 S. TEJON Telephone 1746 F. C. ONSTOTT, Principal
STANDARD SYSTEMS THOROUGH COURSES COMPETENT INSTRUCTORS (See page 144)

TAY Colo. Springs, Colo. City and Manitou Directory. TEM 569

TAYLOR RALPH F. Dist Mgr Mutual Life Ins Co, 116 E Pike's Peak av, Tel Main 157, r 1417 Grant av. Tel Blue 417. (Mrs Mary C.)
—Robert, b County Poor Farm.
—Robert K, driver Seldomridge Grain Co, r 602 N Spruce. (Mrs Daisy B.)
—Roderick M, student, b 1501 Grant av.
—Mrs Rose, r 708 E Huerfano.
—Ruth A, rms 373 Manitou av, Manitou.
—Sallie A (wid Charles), r 1807 N Weber.
—Susie, rms 620 E Dale.
—Theron, student High School, b 602 N Spruce.
—Thomas M, fireman Golden Cycle Mill, r 908 Grant av. (Mrs Edith.)
—Vida E, opr Colo Tel Co, b 373 Manitou av, Manitou.
—Wm, lab, b 411 Grant, Colo City.
—Wm, miner, b 223 Crescent av.
—Wm, rancher, b 119 E Cheyenne rd.
—Wm B, messr U S Exp Co, rms Hotel Kennebec.
—Wm C, r 19 St Elmo av, Ivywild. (Mrs Mary.)
—Wm E, porter, r 118 Oak. (Mrs Delia.)
—Wm L, painter, b 550 W Willamette av.
—Wm T, cond, r 510 W Bijou. (Mrs May.)
—Wm W, rms M W Sanitarium.
—Wm W, b 327 E Willamette av.
—& Miller (C V Taylor, B H Miller), grocers, 829 W Huerfano.
Tea Room (Mrs M E and C W Young), 3 E Pike's Peak av.
Teague Mary E, nurse, 547 E Platte av, r same.
—Wm B, moved to Denver.
Teal Elsie, b 820 W Huerfano.
—Ray S (wid Matthew L), r 817 W Jefferson.
Teason Elton S, b 718 S Sahwatch.
—Gregory L, insp, r 718 S Sahwatch. (Mrs Ida M.)
—Linus E, clk J H Heller & Co, b 718 S Sahwatch.
Tebbits, see Tibbits.
Tedor John, hlpr C M Ry.

A. B. Hutchinson J. L. Columbia
MANITOU LIVERY & TRANSFER CO.
Manitou, Colo.
Office, 227 Manitou Ave. Stable, 111 Manitou Ave. Phone Manitou 9 Phone Manitou 4

Tee Fannie L, b 162 Grand av, Manitou.
—Wm B, r 162 Grand av, Manitou.
Teeple Thomas E, stereo Gazette, r 1905 Lincoln av. (Mrs Jennie E.)
—Wm, lab U S R & R Co, r 176 Manitou av, Colo City. (Mrs Jane.)
Teilborg Dora L, student, b 802 E Willamette av.
—James C, carp, r 802 E Willamette av. (Mrs Christina M.)
—Rose M, b 802 E Willamette av.
TELEGRAPH THE (Daily and Weekly), Bus Office 4 E Pike's Peak av, Tel Main 79, Editorial Rooms and Plant 130 S Cascade av, Tels Main 106 and 107.
Telescope Mountain Mining Co, M A Norton pres, T E Norton sec and treas, 26 Midland Bldg.
Tellier Madeleine, tchr, b 14 E Dale.
Tembrink Cecilia E, domestic, 315 E San Rafael.
Temple Edward, minier, b 14 N Walnut.
—Elizabeth (wid John W), r 14 N Walnut.
—Fred, chauffeur A R Smith, rms 14 N Walnut.
—Jennie A, b 14 N Walnut.
—Jennie E (wid De Forest C), b 518 E Columbia.
—John W, driver Elite Laundry, b 14 N Walnut. (Mrs Eva M.)
—Theatre, 29 N Nevada av.
Templeton A Leonard, b 218 N 7th.
—Block, 510 Colorado av, Colo City.
—Charles J, musician, b 400 Main, Nob Hill.
—Clyde K, b 400 Main, Nob Hill.
—David E, carp, r 835 E Cimarron. (Mrs Florence P.)
—Fay, student, b 400 Main, Nob Hill.
—Florence E, tchr, b 835 E Cimarron.

The Mansions Hotel Effervescing Lithia and Iron Water
 for Pure Drinking Water and for Medicinal Use
Colorado Mineral Water Co.
 Headquarters Robinson Drug Co.
 Phones Main 4 and 583
 J. R. Ballard, Prop.

GAZETTE Has Only 7-Day Newspaper in
Central Colorado. Has the Only
60 CENTS PER MONTH Sunday Issue in Colorado Springs.

The El Paso Ice & Coal Co.
 ARTIFICIAL ICE
 COLORADO'S BEST COAL
 EL PASO DISTILLED WATER
 29 N. Tejon St. Phones 46 & 91

The Robinson Drug Co. THE BUSY CORNER
 Finest Line of Drugs and Drug Sundries. Prompt Delivery. Phone 4

570 TEM R. L. POLK DIRECTORY CO'S. 1910 THA

PIKE'S PEAK FLORAL CO
RETAIL FLORISTS
 Cor. Wahsatch and Platte Avenues
 Phone Main 28

Templeton Henrietta, music tchr, 400 Main, Nob Hill, b same
 —Henry, b 1104 Colorado av.
 —L Raymond, florist Pike's Peak Floral Co, b 835 E Cimarron.
 —Ruth, student, b 835 E Cimarron.
 —Sarah E, b 1104 Colorado av.
 —Shade & Awning Co, W C Johnson pres, W G Templeton v-pres and mgr, T P Barber sec and treas, 73 First Nat Bank Bldg.
 —Wm G, pres and mgr Templeton Shade & Awning Co, 73 First Nat Bank Bldg, r 400 Main, Nob Hill. (Mrs Lillian Jay.)
 —Zillah, student, b 400 Main, Nob Hill.
 Temus Arthur, janitor Elks' Home, r 315 W Monument. (Mrs Rendie.)
 Tenderfoot Hill Cons Mining Co, J L Warren sec, 120 N Tejon.
 Ten Eyck Andrew A, driver, b 126 E Rio Grande.
 —Andrew W, patrolman Police Dept, r 232 N Walnut. (Mrs Della L.)
 —Mrs Helen A, b 202 N Walnut.
 Tennis Andrew J, mach Golden Cycle Mill, r 1704 Colorado av. (Mrs Elizabeth.)
TENT COTTAGE HOMES, Dr Wm A Shepard Medical Director, Office 38 First Nat Bank Bldg, Tel Main 1181, Cottages 105 W Cheyenne rd, Tel Main 1003. (See p 528.)
 Terrell, see also Tyrrell.
 —Maude R, clk Pelta's Dept Store, b 806 S Tejon.
 —Walter D, cement wkr, r 720 E Platte av. (Mrs Nellie H.)
 Terrill Katherine E (wid Jesse M), b 118 Canon av, Manitou.

Terry Edgar A, student Central Bus Coll, b 317 W Platte av.
 —Mrs Lydia J, r 317 W Platte av.
 —Mary E (wid James C), b 424 E San Miguel.
 —Peter P, brkman C S & C C D Ry, rms 105 E Vermijo av.
 Terwilliger Mrs Caroline, r 527 E Platte av.
 —Jennie D, student, b 314 E Pike's Peak av.
 —Mrs Lizzie, boarding, 314 E Pike's Peak av.
 —Nicholas Y, lab, r 314 E Pike's Peak av. (Mrs Lizzie.)
 —Robert, student, b 314 E Pike's Peak av.
 Terzenbach Adam, shoemkr, r 747 N Spruce. (Mrs Charity M.)
 —Eugene, lab, b 747 N Spruce.
 —Gertrude, opr Colo Tel Co, b 747 N Spruce.
 —Orville O, meatctr, b 747 N Spruce.
 —Theodore, student, b 747 N Spruce.
 Tesch Anna M, domestic, 1121 N Nevada av.
 Tesserous Michael, shoe shiner, 16½ S Tejon, rms 317 E Cucharras.
 Tessers George, lab U S R & R Co, r 823½ Washington av, Colo City.
 Testerman Henry L, clk R L Dryhurst, r 1106 High. (Mrs Lilile B.)
 Tetels Otto, pkr, r 521 Grant, Colo City. (Mrs Anna.)
 Teter Frank V, carp, r 509 S 5th, Colo City. (Mrs Emma E.)
 Teutonic Cons Gold M Co, F H Dunnington sec, 125 E Pike's Peak av.
 Tex-Colorado Gold Mining Co, Louis Reinken sec, 11 N Cascade av.
 Texas Girl G M Co, E C Sharer sec, 315 Exch Nat Bank Bldg.
 T & H Pueblo Building Co, 7 N Tejon.
 Thacher Frank E, foreman, r 634 E Willamette av. (Mrs C Imogene.)
 —Leona M, student, b 634 E Willamette av.
 —Marjorie L, student, b 634 E Willamette av.
 Thaete Max, elev opr Antlers Hotel, b 524 E Kiowa.
 —Wm L, eng Antlers Hotel, r 524 E Kiowa. (Mrs Emilia J.)

Paul Auto Co. 17 S. Cascade Ave.
 Telephone 2214
CARS FOR RENT DAY OR NIGHT

Tompkins Roofing Co. Metal Slate Tile
 FRANK TOMPKINS, Manager
 REAR GAZETTE BUILDING
 TELEPHONES MAIN 614 AND 1751 Cornice Work Metal Ceilings

THA Colo. Springs, Colo. City and Manitou Directory. THO 571

Thatcher Daniel, sec and treas El Paso Cons G M Co, r 19 E San Miguel. (Mrs Illma F.)
 —John W, ore supervisor El Paso Cons G M Co, r 807 N Weber. (Mrs Kate.)
 Thayer Harry S, asst supt U S R & R Co, r 1423 N Tejon. (Mrs Elizabeth.)
 Thedinga Mrs F Helen, r 419 N Nevada av.
 —Mary Etta, tchr Colo School for D and B, rms 830 High.
 Theinhart Mrs Effie E, r 10 N 5th, Colo City.
 Theleman Wm, mach Hassell Iron Wks Co, rms 413 S Nevada av.
 Thelen Louise, student, b 620 W Bijou.
 —Wm, brklyr, r 620 W Bijou. (Mrs Louise.)
 Theobald Charles H, eng C S & I Ry, r 716 S Cascade av. (Mrs Susie.)
 —Elma L, student, b 1210 Grant av.
 —Frank L, plmbr J C St John P & H Co, r 1210 Grant av. (Mrs Pearl E.)
 —Frederick, caretkr, r 620 S Tejon. (Mrs Sarah A.)
 Thiebaud Alfred A, cook Bitler Rest Co, r Rush, Colo. (Mrs Belle.)
 —Arsene, lab, r 202 Manitou av, Colo City. (Mrs Katherine J.)
 —Athena, b 202 Manitou av, Colo City.
THOMAS ALBERT E, Dist Mgr Continental Casualty Co and Phoenix Mutual Life Ins Co, 404-406 Exch Nat Bank Bldg, Tel Main 1286, r 122 E Washington, Tel Main 2325. (Mrs Margaret M. (See adv.)

Thomas Anna, b 1221 Hayes.
 —Beatrice, student, b 1825 Washington av.
 —Charles E (MacLaren & Thomas), r 1431 N Royer. (Mrs Lottie.)
 —Charles H, eng, r 1825 Washington av. (Mrs Jennie.)
 —Charles R, clk El Paso Club, r 601 Colorado av, Colo City.
 —Clara A, moved to St Joseph, Mo.
THOMAS CLARE E, Supt of Delivery P O, r 603 E Boulder. (Mrs Luella R.)
 —Daniel W, real est, r 1203 N Nevada av. (Mrs Lulu B.)
 —Donald B, student, b 115 S Prospect.
 —Edward, electr Citizens L H & P Co, rms Hotel Cheyenne.
 —Edward, lab, b 7 W Las Animas.
 —Edward E, switchman, r 115 S Prospect. (Mrs Ida M.)
 —Edward L, eng C M Ry, r 209 Lincoln av, Colo City. (Mrs Stella.)
 —Eleanor G, student, b 1203 N Nevada av.
 —Fannie L, moved to Los Angeles.
 —Fred W, b 1215 N Corona.
 —Harold, student, b 122 E Washington.
 —Harry, clk J B Lyons, rms 209 S Cascade av.
 —Howell M, wireman Pike View Mine, b 2523 N Cascade av.
 —H E, eng C M Ry, r 1825 Washington av.
 —H Jett, clk Musick Drug Co, r 1705 N Tejon.
 —Ida A, b 933 Baltic.
 —James F, lab, b 933 Baltic.
 —Jennie, student, rms McGregor Hall.
 —John, druggist, b 1705 N Tejon.

404-406 Exchange National Bank Building Tel Main 1286
A. E. THOMAS, District Manager
Continental Casualty Company, of Chicago, Ill., and
Phoenix Mutual Life Insurance Company, of Hartford, Conn.
 Thomas Alice (wid John W), r 410 E Kiowa. Thomas John D, driver, b 1012 S Cascade av. (Mrs Sarah E.)

"The Name a Guarantee of Quality"
Otis Elevators
 1609-13 Glenarm St. Denver, Colorado

GOOD HEALTH DRINK WATERS THAT ARE PURE

Colorado Mineral Water Co. 'Everything in Mineral Water'
 Headquarters, ROBINSON DRUG CO. J. R. BALLARD, PROPRIETOR
 Telephone Main 4 & 583

Chris Pedersen

Jobbing and Shop Work

Rear 20 E. Bijou Tel. Main 1639

572 THO R. L. POLK DIRECTORY CO'S. 1910 THO

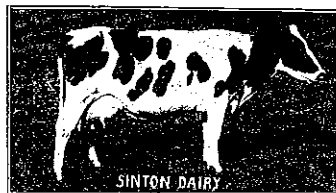

THOMAS JOHN F., Pres National Realty Co, 410 Exch Nat Bank Bldg, Tel Main 199, r 126 N Weber. (Mrs Mary.)

—John S, houseman, Alta Vista Hotel.
—John T, barber, r 316 Monroe, Colo City. (Mrs Lucy D.)
—Joseph, lab, r 310 W Dale.
—Kavanaugh H, painter, r 14 N Spruce.
—Laura, ftr J S Appel Suit & Cloak Co, b 410 E Kiowa.
—Mrs Louisa A, moved to Ogden, Utah.
—Marietta, moved to Los Angeles.
—Mark L, brkman C M Ry, b 1527 Colorado av.
—Mrs Mary, sec and treas Nat Realty Co, r 126 N Weber.
—Mary F, mlhr, b 102 E St Vrain.
—Matthew, repr C M Ry, rms 519 Robinson, Colo City.
—Metulo, student, rms Hagerman Hall.

THOMAS MILLINERY, Clara Eischenhauer Propr, Fine Millinery, 124 N Tejon.

—Milton, miner, r 107 S 6th, Colo City.
—Mrs Minnie, r 316 N Wahsatch av.
—Pembroke S, r rear 622 N Corona. (Mrs Mary E.)
—Sadie M, clk Kaufman & Co, b 410 E Kiowa.
—Sallie (wid George W), b 403 N Nevada av.
—Sophia R (wid Frederick R), r 1215 N Corona.
—Theodore F, foreman, r 1527 Colorado av. (Mrs Lida J.)
—Thomas, r 720 Portland boul.
—Thomas E, foreman Austin Bluffs Coal Mine, r 2523 N Cascade av. (Mrs Elizabeth.)
—Walter D, asst sec boys' dept Y M C A, b 1203 N Nevada av.

Thomas Wm E, student, b 1215 N Corona.

—Wm F, foreman, r 204 Main, Roswell. (Mrs Nora.)
—Wm M, driver, r 933 Baltic. (Mrs Mary E.)
—Willis C, moved to Los Angeles.
Thomason Joseph, rms 15 N 7th. (Mrs Verna.)
Thompkins, see also Tomkins.
—Archie J, brkman C M Ry, r 112 N 5th, Colo City. (Mrs Mildred L.)
Thompson Alverda E, b 1524 Colorado av.
—Amy, student, b 312 E Uintah.
—Anna M, b 20 N 13th.
—Arthur W, lab, b 1125 S 5th, Colo City.
—A Taylor, v-pres, treas and mgr Vorhes Shoe Co, 22 S Tejon, r 1435 N Tejon. (Mrs Sadie E.)
—Calvin B, carp, r 129 Main, Nob Hill. (Mrs Minnie M.)
—Carl F, stage hd Majestic Theatre, b 420 S Cedar.
—Carrie, b 1125 S 5th, Colo City.
—Charles, moved to Salt Lake City.
—Clyde C, slsmn Seidomridge Grain Co, rms 516 S Nevada av. (Mrs Emma T.)
—Daisy A, music tchr, 419 1st, Roswell, b same.
—David O, city pass agt C & S Ry, r 543 E Platte av.
—Delbert E, hlpr L L Sutton; b 1212 Colorado av.
—Earl, student High School, b 153 Osage av, Manitou.
—Edmund C, student, b 817 N Cascade av.
—Elizabeth, clk, b 505 E Kiowa.
—Elsie E, student C S Bus Coll, b 22 W Las Animas.
—Emma A, rms 1135 N Arcadia.
—Eva, stenog Miles Cook, b 1212 Colorado av.
—Everett C, moved to Attica, Kans.
—Fayette L jr, student, b 1125 N Nevada av.
—Frank, eng, rms 524 E Kiowa.
—George S, r 720 E Moreno av. (Mrs Ida B.)

Burgess

112 North Tejon Street

FINE CONFECTIONERY

OUR OWN MAKE

THO Colo. Springs, Colo. City and Manitou Directory. THO 573

Thompson Goida, student, b 720 E Moreno av.

—Harry A, clk The Emporium, r rear 728 S Tejon. (Mrs Doris C.)
—Harry M, lab, b 1125 S 5th, Colo City.
—Harvey A, rms M W Sanitarium.
—Hattie I, b 210 Colorado av, Colo City.
—Henry, lab, b 122 S Nevada av.
—Homer H, clk B G Robbins, b 834 E Dale.
—Howard, rms 302 E Cutharras.
—Hubert C, saloon, 510 Colorado av, Colo City, r 210 same. (Mrs Ida A.)
—Isabelle, domestic, 2 1st, Broadmoor.
THOMPSON JAMES M (Central Transfer Co), r 820 N Spruce. (Mrs May E.)
—James R, printer, r 606 W Boulder.
—Jane E (wid Charles G), r 20 N 13th.
—Jewel A, student Central Bus Coll, b 713 N Corona.
—John, r 411 Washington av, Colo City.
—John N, moved to Norton, Kans.
—John S, clk P O, r 705 S Wahsatch. (Mrs Myrtle A.)
—J D Lafayette, grocer and meats, 619 N Wahsatch av, r 713 N Corona. (Mrs Mollie W.)
—J Mills, bkpr Otis & Hough, b 20 N 13th.
—Laura E, tchr, b 831 Custer av.
—L Eliza (wid Thomas S), r 831 Custer
—Leven B, carp, r 509 S Tejon. (Mrs Almira B.)
—Mrs Loretta, r 419 1st, Roswell.
—Luther F, huckster, rms 733 E Costilla.
—Mamie, b Pike View.
—Mrs Mattie J, r 420 S Cedar.
—Maude, clk Mack's Catering & C Co, b 1633 Grant av.
—May B, tchr Longfellow School, b 329 Lincoln av, Colo City.
—May L, b 606 W Boulder.
—Nellie V, tchr Helen Hunt School, b 419 1st, Roswell.
—Nettie (wid Henry M), r 1125 S 5th, Colo City.
—Olive A, b 543 E Platte av.
—Ralph W, moved to Ashville, N C.

Thompson Richard E, driver Central Trans Co, rms 1212 Colorado av.

—Richard G, b Union Printers' Home.
—Robert H, r 122 S Corona. (Mrs Ethel.)
—Ruth T, b 210 Colorado av, Colo City.
—R Ellen (wid David W), r 834 E Dale.
—Sadie (wid James), r 16 N Sierra Madre.
—Samuel L, sec Vorhes Shoe Co, r 322 E San Rafael. (Mrs Sadie C.)
—Silas M, furn rooms, 153 Osage av, Manitou. (Mrs Attie G.)
—Susanna, student, b 543 E Platte av.
—Mrs Theresa F, clairvoyant, 26 S Nevada av, r same.
—Thomas T, r 1212 Colorado av. (Mrs Susie J.)
—Ursula (wid Robert P), b 746 E Boulder.
—Victoria, b 23 W Huerfano.
—Willia K, student Central Bus Coll, b 713 N Corona.
—Wm, treas Board of Education, Manitou, r 148 Manitou pl, Manitou. (Mrs Laney J.)
—Wm I, insp D & R G R R, r 1/2 mile e of D & R G Depot, Manitou.
—Wm M, rms 428 E Cutharras.
—Wilmer, plstr, r 110 S Conejos. (Mrs Jean.)
—Winona M, b 720 E Moreno av.
—W Henry, painter, b 210 Colorado av, Colo City.
Thomson Alexander, plstr, r 611 N Weber. (Mrs Minnie.)
—Edgar J, clk Counts Bres, b 830 E High.
—Elizabeth, b 505 E Kiowa
—Eva M, moved to Salem, Ore.
—Mrs Helen, r 505 E Kiowa.
—Jay B, clk, b 830 High.
—Jessie W, moved to Salem, Ore.
—John B, butter and eggs, 830 High, r same. (Mrs Helen L.)
—Lindsey A, cashr Union Frt Depot, r 16 N Corona. (Mrs Hazel F.)
—M Viola, b 611 N Weber.
—Wilmer S, plstr, r 110 S Conejos. (Mrs Jean C.)

The El Paso Ice & Coal Co.
 ARTIFICIAL ICE
 COLORADO'S BEST COAL
 EL PASO DISTILLED WATER
 29 N. Tejon St. Phones 46 & 91

The H.A. Gaebel Engraving Co.

MAKERS OF GOOD CUTS FOR PRINTING PURPOSES
 412 1-2 SANTA FE AVE. PUEBLO, COLO. PHONE UNION 761

The Hyde Paper Co.

100-102 S. Victoria Ave., Pueblo, Colo.

The Paper for This Book Furnished by Us



"El Paso" Distilled Water
 Colorado Mineral Water Co.
 Pure Spring Water
 for Domestic Use
 Headquarters, Robinson Drug Co.
 J. R. BALLARD, PROPRIETOR
 TELEPHONES MAIN 4 AND 583

The El Paso Ice & Coal Co.
 ARTIFICIAL ICE
 COLORADO'S BEST COAL
 EL PASO DISTILLED WATER
 29 N. Tejon St. Phones 46 & 91

DUNLAP HATS
STETSON HATS
HAWES HATS

Robbins
 ON THE CORNER

574 THO R. L. POLK DIRECTORY CO'S. 1910 TIL



Thornbouro Edward A, rms 219 N Institute.
 Thornell Joseph B, student, b 222 E Dale.
 Thornton Bertha L, r 209 Arcadia.
 —Earl H, clk Hub Clo Co, b 209 Arcadia.
 —Eunice L, clk Thornton & Fields, b 1726 Colorado av.
 —Harry M, teller Colo Title & Trust Co, r 123 E Washington. (Mrs Jessie E.)
 —James C (Thornton & Fields), r 1726 Colorado av. (Mrs Catherine R.)
 —James E, clk P O, r 836 High. (Mrs Mae R.)
 —Jesse F, washer Crescent Laundry, r 220 E Rio Grande. (Mrs May.)
 —Joseph L, lab, r 331 W Fountain. (Mrs Izoria.)
 —Ruth W, student, b 209 Arcadia.
 —Sterling F, washer Cascade Laundry, r 324 E Huerfano. (Mrs Gwendolyn.)
 —Virginia, asst Sinton & Flora, b 307 N Weber.
 —& Fields (J C Thornton, Wm Fields), rest, 9 E Huerfano.
 Thorpe Ernest, chauffeur, 1830 Wood av.
 —Richard E, painter A C Harwood, r 206 Monroe av, Colo City. (Mrs Mamie I.)
 Thostenberg Marie, cook, 1308 N Cascade av.
 Thrasher Joel R (Thrasher & Son), r 203 Jefferson, Colo City. (Mrs Mary E.)
 —Otis E (Thrasher & Son), b 203 Jefferson, Colo City.
 —& Son (J R and O E), grocers, 326 Colorado av, Colo City.

Threikeld Augustus T, b 1219 N Weber.
 —Daniel W, expman, r rear 702 S Weber.
 —Mrs Ida, propr The Reed, 507 1/2 Colorado av, Colo City.
 —Ray, switchman, rms 712 E Kiowa.
 Thurman Stephen A, driver Wm Norton, r 1205 Grant av. (Mrs Minnie.)
 Thurston Arthur H, fireman C S Elec Co, r Papeton. (Mrs Lauretta.)
 Thyer Agnes E, nurse Union Printers' Home.
 Tibbets Lester A, r 816 Lincoln av, Colo City. (Mrs Bertha I.)
 Tibbitts George A, lab, r 310 E Las Vegas. (Mrs Anna F.)
 Ticknor Hall, w s Cascade av 2d s of College pl.
 Tidings George W, barber H R Robinson, b 1225 Hayes av.
 Tiegen Ole J, janitor M W Sanitarium.
 Tieman Chester P, carp, r rear 316 N El Paso. (Mrs Anna.)
 Tienken Frederick J, clk, r 827 S Weber. (Mrs Winifred T.)
 Tiffany Charles J, r 539 E Platte av. (Mrs Almeda L.)
 —Fayette B, moved to Denver.
TIGER GILBERT W (Tiger & Waddell), Propr Tiger's Bicycle Shop, 122 E Huerfano, Tel Main 2525, r 322 S Tejon. (Mrs Hattie T.)
 —Glenn A, appr C M Ry, b 322 S Tejon.
 —The (weekly), students of Colo Coll pubs, Colo College.
TIGER & WADDELL (G W Tiger, F W Waddell), Stove Repairers and Chimney Sweeps, 122 E Huerfano, Tel Main 2525. (See adv.)
TIGER'S BICYCLE SHOP, G W Tiger Propr, Bicycles and Bicycle Supplies, Renting and Repairing, Gunsmith, 122 E Huerfano, Tel Main 2525. (See adv.)
 Tilford Mary, maid, 1532 N Nevada av.
 Tillery James O, tmstr, r 317 W Fountain. (Mrs Carolyn J.)
 —Ray J, brkman, b 317 W Fountain.
 Tillitson Edward J, moved to Yates Center, Kans.
 —Rayburn C, painter, b 208 1/2 Manitou av, Manitou.

H. A. SCURR Real Estate & Loans
 Money to Loan on Chattels
 Tel. Black 732 20 S. Tejon St. NOTARY PUBLIC

TIL Colo. Springs, Colo. City and Manitou Directory. TIV 575

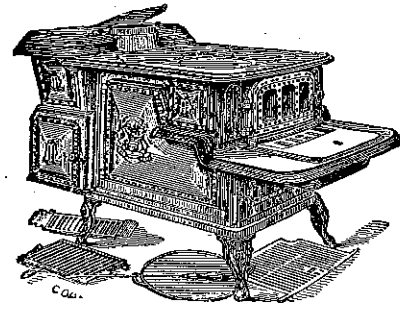

Tiger & Waddell
CHIMNEY SWEEPS
STOVE REPAIRS

Lawn Mowers Ground, Called for and Delivered. Gasoline Stoves Cleaned. All Work Guaranteed
 122 E. Huerfano Phone Main 2525

Tiger's Bicycle Shop
 All Kinds of Bicycle Repairing. Gun Supplies. Second Hand Guns a Specialty
Tiger Bicycles Tiger Tires
 122 E. Huerfano St.

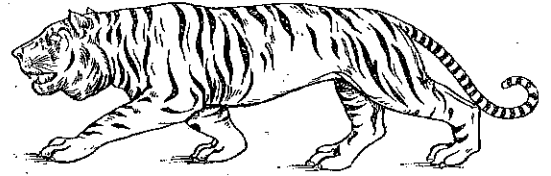

Tillman Amanda, rms 911 Washington av.
 —Fannin J, r 911 W Pike's Peak av. (Mrs Amanda E.)
 —Louis C, clk Pelta's Dept Store, b 406 1/2 S Tejon.
 Tilton Wm F, r 316 E Willamette av. (Mrs Agnes C.)
 Tinker Anthony B, rms The Halcyon.
 Timm Helen, b 320 E Boulder.
 Timmons Edward S, lab, r 825 E Yampa. (Mrs Celena E.)
TIMMONS ELMER L, Physician and Surgeon, Suite 712 Exch Nat Bank Bldg, Tel Main 1039, Hours 11 to 12 a m, 2 to 4 p m, r 518 N Nevada av, Tel Main 1697. (Mrs Margaret P.)
 Tim Margaret, nurse, Bethel Hospital.
 Tinsley David W, r 1904 Armstrong av. (Mrs Rose F.)
 —John S, comp Public Opinion Ptg Co, b 1904 Armstrong av.
 Tippett John M, supt Portland Mill, r 110 S Limite. (Mrs Eunice B.)
 Tippie W Franklin, moved to Trinidad, Colo.

Tipton Mrs Elizabeth, r 310 Cameron av.
 —Isaac B, lab, r 629 Hamlin. (Mrs Emily.)
 —John W, lab, b 309 W Kiowa.
 —Martha V (wid John W), r 309 W Kiowa.
 Tisron George W, rms M W Sanitarium.
 Tisserand Marie, smstrs, rms 316 E Dale.
 Titsworth Allen F, mach, b 511 N Wahsatch av.
 —Fred, tmstr, r 626 Franklin. (Mrs Pearl.)
 —Mrs Mary A, r 511 N Wahsatch av.
 Tittle Flora, tchr Garfield School, b 321 E Cache la Poudre.
TITUS CLARENCE E, Mgr Otis & Hough, 127 E Pike's Peak av, Tel Main 188, r 22 W Del Norte, Tel Main 902. (Mrs Florence G.)
 —Frances C, osteopath, 219 N Weber, rms same.
TIVOLI UNION BREWING CO, Colo City Ice, Fuel & Feed Co Agts, 431 Colorado av, Colo City, Tels West 90 and Home 90.

THE WATERMAN PRESS Main 1154
 112 EAST CUCHARRAS STREET
 A. B. WATERMAN, PROP. PRINTED THIS DIRECTORY

WEBER CYCLE and SUPPLY COMPANY
 Hall's Safes and Vault Work
 All Kinds of Tires
 Rubber Stamps, Keys, Etc.
 6 E. Kiowa St. Phone Main 466

THE MANSIONS HOTEL EFFERVESCENT LITHIA AND IRON WATER
 FOR PURE DRINKING WATER AND FOR MEDICINAL USE
 COLORADO MINERAL WATER CO.
 HEADQUARTERS ROBINSON DRUG CO.
 PHONES MAIN 4 AND 583
 J. R. BALLARD, PROP.

ALEX. MACKENZIE

21 E. Bijou Street
Telephone Main 1193
Merchant Tailor

576 TOB R. L. POLK DIRECTORY CO'S. 1916 TOM

- Tobey Mrs Anna L, rms 513 E Pike's Peak av.
—Mrs Diana E, clk C E Emery, 31 N Cascade av.
Tobias Ernest C, tmstr El Paso I & C Co, r 9 N Chestnut. (Mrs Lottie E W.)
—George M, hostler A T & S F Ry, rms 423 E Pike's Peak av. (Mrs Alice J.)
—Mrs Nora J, r 106 S Wahsatch av.
—Wm H, lab, r 523 N Walnut. (Mrs Anna H.)
Tobin Mrs Nellie F, b 1119 Lincoln av, Colo City.
Tobschall Ida, matron Deaconess Cottage, 530 N Nevada av.
Todd Alva, farmer, r 1701 N Corona. (Mrs Lillie C.)
—Fannie, maid, 117½ S Tejon.
—Lewis H, miner, r 415 W San Rafael. (Mrs Carrie.)
—Mrs Lucy A R, r 1723 Wood av.
—O Pearl, bkpr Manitou Mineral Springs Co, rms 129 N Wahsatch av.
—Wm P, r 420 S Cascade av. (Mrs Blanche.)
Toerge Clarence L, clk First Nat Bank, rms 27 W Bijou.
—Fred W, teller First Nat Bank, r 121 E Espanola. (Mrs Anna M.)
Tohill Mabel, student, rms Ticknor Hall.
Tolbert, see Talbert.
Toler Mrs Julia C, furn rooms, 321 S Nevada av.
Tolin Edith, maid, 1331 N Nevada av.
Toll Carl V, lab, r 501 Colorado av, Colo City.
- Tolley, see also Talley.
—Oswald F, driver C W Robertson, r 304 E 2d, Ivywild. (Mrs Lottie B.)
Tolman, see Tallman.
Tolson Rolla E, clk F C Graves, b 921 Colorado av. (Mrs Ollie B.)
Tomaszewski A Jay, chauffeur, r 311½ Center. (Mrs Charlotte A.)
—J Thomas, barber, 506 Colorado av, Colo City, r 316 Monroe, Colo City. (Mrs Lucy.)
—Mattie A (wid Anthony J), r 311½ Center.
—Thaddeus M, chauffeur, b 311½ Center.
—Wm J, chauffeur, b 311½ Center.
Tomey Richard, lab, rms 104 Main, Colo City.
Tomkies Jesse G, coal, rms 221 N Cascade av. (Mrs Anna A.)
Tomko Paul, miner Rapson Coal Mine, r Curtis P O.
Tomlin, see Tumin.
Tompkins Francis W (Tompkins & Hickman), r 228 E Pike's Peak av. (Mrs Jennie L.)
TOMPKINS FRANK, Mgr Tompkins Roofing Co, rear Gas Co, 107 E Kiowa, r 115 E Costilla, Tel Main 1751. (Mrs Lou M.)
—Lulu, maid, 120 E Espanola.
—Mary, student Central Bus Coll, b 6 Boulder cres.
—Myrtle, student, b 716 E Costilla.
TOMPKINS ROOFING CO, Frank Tompkins Mgr, rear Gas Co, 107 E Kiowa, Tel Main 614. (See right top lines.)

Office with Kester & Robbins
Frank Tompkins, Mgr.

Phones Main 614
and 1751

Tompkins Roofing Co.

Tile Roofing, Slate Roofing, Metal
Roofing

Cornice Work

Metal Ceiling

Good Health is Wealth and the essentials to good health are contained in Good Pure Foods. You can buy this kind at

The HEMENWAY GROCERY CO.

116 South Tejon 1201 North Weber

Kaufman's

EVERYTHING FOR EVERYBODY

The Store of
the People
Phone Main 467

TOM Colo. Springs, Colo. City and Manitou Directory. TRA 577

- Tompkins & Hickman (F W Tompkins, J B Hickman), proprs Ye Chelton Inn, 228 E Pike's Peak av.
Toohy Ellen (wid Roderick), b 217 S Conejos.
—Patrick W, r 1223 E Boulder. (Mrs Ellen A.)
Rose, student, b 1223 E Boulder.
Toohy Helen C, clk F F Crump, rms 1503 N Weber.
TOOMBS ARTHUR P, Justice of the Peace, Court House, Tel Main 769, r 515 E Yampa, Tel Red 691. (Mrs Flora J.)
—Frances V, maid, r 314 E Cimaron.
—Robert M, lab, rms 314 E Cimarron.
—Roberta M, dressmkr, 314 E Cimarron, rms same.
Toomey U V, shedman C S & I Ry, r 116 E Cimarron.
Toops Catherine (wid James D), b 212 N Walnut.
—J Herbert, carp C H Blood, r 212 N Walnut. (Mrs Iva M.)
Topping Charles E, b Union Printers' Home.
Torbit, see Tarbet.
—F E, r 215 Main, Nob Hill. (Mrs Rose G.)
—Pauline, student High School, b 215 Main, Nob Hill.
Tori Nicholas, miner Pike View Mine, r Pike View.
Torrence Frances M, trav agt, r 906 Lincoln av, Colo City. (Mrs Laura B.)
—James H, student, b 906 Lincoln av, Colo City.
—John, driver Manitou Livery & Trans Co, b 119 Deerpath av, Manitou.
Totten Mrs Edna, nurse Glockner Sanitarium, b 131 Ute av, Manitou.
Toumbly John, fireman A T & S F Ry, r 539 E Cimarron.
Tourtelot Dallas, b 1215 N Nevada av.
—George W, b 1215 N Nevada av.
Towle Alton F, moved to Denver.
Town Hall (Manitou), 196 Manitou av.
—and Gown Golf Club, T R Newbold mgr, 712 E Columbia.
Towne Ida L (wid Adelbert T), b 501 E Caramillo.

J. D. HILTBRAND
EDISON AND VICTOR
Talking Machines
125 I-2 N. Tejon Tel. Main 913

- Towner Clinton H, mason, rms 520 E Bijou.
Townley Irvin, painter Hemenway Carriage Co, rms 418 S El Paso.
Townsend C Frank, trav agt Swift & Co, rms 101 S Weber.
—Hal, r 210 E Cucharras. (Mrs Edith M.)
—Thomas, driver Manitou Livery & T Co, rms 111 Manitou av, Manitou.
Townsic Frank, miner Austin Bluffs Coal Mine, r Papeton.
Tracht Wm A, photog, 237 Ruxton av, Manitou, r same. (Mrs Frankie E.)
Tracy Mrs Cora, furn rooms, 326 E Huerfano.
—Daniel, r 326 E Huerfano. (Mrs Cora.)
—Frank R, clk O W Ward, r 223 S 15th. (Mrs Grace.)
—John, b County Poor Farm.
Traller Henry O, driver W F & Co Exp, r 804 E Moreno av.
—Mrs Laura E, dressmkr, rms 322 S Wahsatch av.
—Roy H, student Central Bus Coll, b 322 S Wahsatch av.
—Thomas, tchr Manitou School, r 160 Deerpath av, Manitou. (Mrs Nancy J.)
Tramp Cons Mining Co, E P Shove sec, 509 Mining Exche Bldg.
—Julia A, moved to Smith Centre, Kans.
Transcript Publishing Co, C F Yeager pres and treas, Joseph Underwood sec, pubs Daily Transcript, 122½ E Pike's Peak av.
Trant J Burton, tmstr El Paso I & C Co, r 111 N 7th. (Mrs Mabel.)
Trask Louise, stenog Citizens Ice Co, b 123 E Las Animas.

3d Floor
Opera House
Block

Colorado Springs
Business College

Phone Main
1160
Edward Wilder
Propr.

The El Paso Ice & Coal Co.
 ARTIFICIAL ICE
 COLORADO'S BEST COAL
 EL PASO DISTILLED WATER
 29 N. Tejon St. Phones 46 & 91

THE GOOD HEALTH DRINK WATER THAT PREPARES

MINERAL WATERS DELIVERED
 PUEBLO MAGNETIC MINERAL WATER for Rheumatism, Bright's Disease and Kidney Trouble.
 COLORADO MINERAL WATER CO., J. R. Ballard, Prop.
 Headquarters, Robinson Drug Co.
 Telephones Main 4 and 583.

The BROWN LUMBER CO.

20 to 32 W. Vermijo Ave.
Telephone Main 102

Carries a Full Line of
BUILDERS' HARDWARE and BUILDING MATERIAL

578 TRA R. L. POLK DIRECTORY CO'S. 1910 TRI

IRRIGATED FRUIT LAND FOR SALE
PIKE'S PEAK REALTY CO.
5 1-2 N. Tejon St. Over Busy Corner
WE RENT HOUSES

Trau Alfred, cook El Paso Club.
Traul Thomas L, b 1705 Hayes.
Trautman Charles, chef, r 118 E Costilla. (Mrs Mary I.)
—Mrs Eva E, rms 528 E Pike's Peak av.

TRAUTMAN LEWIS M., Strictly First-Class Plumbing, Repairing Promptly Attended to, 406 S Tejon, Tel Main 674, r 623 N Wahsatch av. (Mrs Anna C.)
Trautwein Lou T, bkpr, b 609 N 4th, Colo City.

TRAVELERS INS CO (of Hartford, Conn), Stote-Kernochan Agency Co Dist Agts, 1 Chamber of Commerce Bldg.

Travers Lemuel G, waiter, rms 526 E Cimarron.

Trawler, see Traller.
Traylor Wm H, miner, r 212 E Harrison. (Mrs Blanche.)

Treadway Frank W, lab, b 316 Jefferson, Colo City. (Mrs Clara B.)

—James P, millman, r 209 Washington av, Colo City. (Mrs Bessie B.)

Treadwell W H, farmer, r 1311 Jefferson, Colo City.

Treagle Mrs Elizabeth P, moved to Guthrie, Okla.

—Wm H, cuffer, rms 15 W Cucharras.

TREAT JAY E, Sec El Paso County Abstract & T G Co, r 408 E San Miguel. (Mrs Dora M.)

Tremaine David S, carp, r 727 N Pine. (Mrs Mae.)

—Minnie D'E, student, b. 226 E St Vrain.

Tremayne Albert E, rancher, b 703 Franklin.

—Charle H, rancher, b 703 Franklin.
—John, r 703 Franklin. (Mrs Jane.)

Trester James M, jeweler, 7 Manitou av, Colo City, r same. (Mrs Mary A.)

Trevillian Frnacis J, chauffeur, rms 633 N Corona. (Mrs Mayme.)

Tribble John W, clk Wulff-Sullivan Shoe Co, rms 218 S Tejon.

Tribe Ida, b 1912 N Tejon.

—Thomas, r 1912 N Tejon. (Mrs Frances M.)

Trickey Daisy, clk L K Johnson, b 813 S Weber.

—Herbert, driver, r 449 E Kiowa.

Triem Lewis P, caller, b 11 W Moreno av.

—Myrtle M, b 11 W Moreno av.

—Wesley D, chauffeur, b 11 W Moreno av.

—Wilson D, motorman C S & I Ry, r 11 W Moreno av. (Mrs Myrtle M.)

Triffett Blanche, student, b 521 N Wahsatch av.

—Thomas W, student, b 521 N Wahsatch av.

—Wm (Kranz & Triffet), r 521 N Wahsatch av. (Mrs Lillie B.)

Trinajstich Frank, lab, b 217 W Cimarron.

—Matthew, lab, b 217 W Cimarron.

Trinchira Estate Co, J E Lundstrom sec, 11 Gazette Bldg.

Trinkaus August, lab, r 425 N El Paso.

—Mrs Balbina, r 324 W Dale.

Triplett Augusta, b 419 E Cucharras.

TRIPLETT BENJAMIN F, Painter and Decorator, Paper Hanging and Sign Writing, 410 E Columbia, Tel Black 715, r same. (Mrs Mary J.)

—Joseph, miner, r 516 E Cimarron. (Mrs Gussie R.)

—Nimrod, janitor, r 419 E Cucharras.

TRIPP GEORGE B, Mgr Colo Springs Elec Co, C S Light & Power Co, Pike's Peak Hydro-Elec Co, V-Pres and Mgr Empire Water & Power Co, 107 E Kiowa, Tel Main 2400, r 224 E Cache la Poudre. (Mrs Katherine A.)

—Mrs Jeanette, b 224 E Cache la Poudre.

E. G. PASTER Contractor and Builder

TRO Colo. Springs, Colo. City and Manitou Directory. TUB 579

Troller Henry O, driver W F & Co Exp, r 804 E Moreno av. (Mrs Olive L.)

Trollinger Nash, b 410 S Conejos.
Troop, see Troup.

Trossbach Herman, engraver, r 723 N Tejon. (Mrs Amelia.)

TROSSBACH HERMAN JR, Physician and Surgeon, Office and Res 723 N Tejon, Tel Main 2562, Hours 2 to 4 and 7 to 8 p m, Sundays 9 to 11 a m.

Trott Mrs Augusta J, r 23 W Washington.

—Josephine, violinist, b 23 W Washington.

—Maynard J, chemist Golden Cycle Mill, r 1017 N Hancock av. (Mrs Lucy R.)

Trotter Calvin, miner Curtis Coal Mine, r 2526 N Weber. (Mrs Laura.)

TROUP WM W (Schaaf & Troup), r 10 S Chestnut, Tel Main 2455. (Mrs Gunde.)

Troupe Emil L (Brimmer & Troupe), r 113 N Spruce. (Mrs Minerva L.)

Trout Charles E, lab, b 510 S 5th, Colo City.

—James A, tmstr, r 510 S 5th, Colo City. (Mrs Hattie L.)

—Leslie, b 218 S Weber.

—Otto C, b 218 S Weber.

—Reuben A, r 218 S Weber. (Mrs Theresa E.)

Troutman, see Trautman.
Troutwine, see Trautwein.

Trovinger Anna J, b 7 Pelham pl.

—Mrs Mary C, r 7 Pelham pl.

—Mary C, asst sec Security Abstract & Title Co, b 7 Pelham pl.

—Vanita, librarian High School, b 7 Pelham pl.

Trowbridge Mrs Carrie L, mgr El Paso Apts, 311½ N Tejon.

—Eugene, chainman Sawyer & Garstin, b 115 E San Miguel.

—Evaline L (wid Charles E), r 311 Colorado av, Colo City.

—Mrs Flora L, r 115 E San Miguel.

—Grace N, tchr Washington School, b 115 E San Miguel.

DEICHMANN & DOUGLAS

Buy Your TRUNKS of Us and Save the Jobber's Profit

Phone Main 1593 111 N. Tejon

Troxel Mrs Lodema, propr The Victor, furn rooms, 105 S Cascade av.

—Minnie E, b 105 S Cascade av.

Troxell Mrs Alma M, b 832 W Bijou.

—Ora L rms 136 Midland av, Manitou.

Troyer Henrietta (wid Wellington), r 118 W Las Animas.

Truax, see Truex.
True Katherine G, student Col Coll.

Trueblood Robert F, r 510 S Nevada av. (Mrs Emma F.)

Truesdale Gertrude, pantry girl Acacia Hotel.

Truesdell Ashly B, insp, rms 207 S El Paso.

—John G, iron wkr Hassell Iron Wks Co, r 207 S El Paso. (Mrs Ella M.)

Truex John R, carp, r 27 W Costilla. (Mrs Mary L.)

—Paul, student, b 27 W Costilla.

—Richard C, tmstr, r 27 W Costilla. (Mrs M Emily.)

Trukenmiller Dale S, millman, r 307 S 17th. (Mrs Laura M.)

Trumble Mrs Maria J, died Jan 7, '10, age 81.

Trump Mrs Anna M, moved to Greeley, Colo.

—Grace, tchr, b 1424 Washington av.

—May, tchr, b 1424 Washington av.

—Wm L, painter, rms 1424 Washington av.

Truniger Charles, grocer, 303 W Bijou, r same. (Mrs Mary R.)

Truttman Joseph J, clk. Kaufman & Co, b 330½ S Tejon.

Tryphena Gold Mining Co, L E Sherman pres, 52 P O Bldg.

Tschudi Charles E, agt M & P P Ry, rms Cliff House.

Tubbs Claude M, cond C S & I Ry, r 417 S Weber. (Mrs Ethel M.)

—Mary (wid M Stewart), r 322 Portland av.

The El Paso Ice & Coal Co.
 ARTIFICIAL ICE
 COLORADO'S BEST COAL
 EL PASO DISTILLED WATER
 29 N. Tejon St. Phones 46 & 91

B. BENTON Cabinet & Job Work

MY PRICES ARE THE LOWEST 116 Exchange Place Phone Red 233

SIGNS of EVERY DESCRIPTION

W. E. Hawk 22½ S. Tejon St. Phone Black 631

FOR GOOD HEALTH DRINK WATERS THAT ARE PURE

 HEADQUARTERS, ROBINSON DRUG CO.
Colorado Mineral Water Co. 'Everything in Mineral Water'
 J. R. BALLARD, PROPRIETOR
 Telephone Main 4 & 583

Phone **13** For the **Prompt Plumbers** Phone **13**
BARNES-STEPHENS PLUMBING & HEATING COMPANY
 206 NORTH TEJON

580 TUC R. L. POLK DIRECTORY CO'S. 1910 TUC

GREWELL COAL CO.
COAL COKE and WOOD
 Office 110 N. Tejon St. Phone 1271
 Yard Phone 2140

Tuck Amos, fierman, b 4 E Vermijo av.
 —Dotson T, hlpr C M Ry, r 402 Grant, Colo City. (Mrs M Ellen.)
 —Edward L, boiler mkr C M Ry, r 2012 Jefferson av. (Mrs Ora L.)
 Tucker Alberta C, student, b 1124 N Weber.

TUCKER EARL T, Sec Tucker Restaurant Co, 110 E Pike's Peak av, Tel Main 256.
 —Eliza C (wid B St George), r 115 E Del Norte.
 —Frank, painter S M Duncan, r 747 E Cache la Poudre. (Mrs Sarah J.)
TUCKER FRED S, Pres and Mgr Fred S Tucker Furn Co, r 1815 N Nevada av, Tel Main 1137. (Mrs Mary S.)
TUCKER FRED S FURNITURE Co The, Fred S Tucker Pres and Mgr, E L Lueddemann Sec, Furniture, Carpets, Mantels, Grates, Baby Carriages, Etc, 106-108 N Tejon, Tel Main 645. (See adv.)



The Fred S. Tucker Furniture Co.

Furniture, Carpets, Rugs, Furniture Packers, Baby Carriages Mattresses, Etc.

26,000 square feet of floor space devoted to retail store. Popular low prices plainly marked. Expert Cabinet Makers and Upholsterers. Courteous, experienced salesmen.

106-108 N. Tejon Phone Main 645

TUCKER, BALLARD & CO (J S Tucker, F L Ballard, H L Shepherd), Brokers, Cripple Creek Gold Properties and Mining Stocks a Specialty, 60-63 P O Bldg, Tel Main 244.
TUCKER BEN H, Treas Tucker Restaurant Co, 110 E Pike's Peak av, Tel Main 256.
 —Bertha L, tchr, b 510 Jefferson, Colo City.
 —Beverly, phys, 1130 N Nevada av, r same. (Mrs Martha J.)
 —Cidnia I (wid Nathaniel), r 302 S Wahsatch av.
 —Donald S, tchr High School, b 1815 N Nevada av.

Tucker Fred S jr, student, b 1815 N Nevada av.
 —George H, roller U S R & R Co, r 510 Jefferson, Colo City. (Mrs Alice L.)
 —Harriet (wid John J), r 10 N Wahsatch av.
 —Helen H, b 747 E Cache la Poudre.
TUCKER H AUSTIN B, Pres Tucker Restaurant Co, r Denver, Colo.
 —Jewel M, student, b 320 S Cascade av.
 —John S (Tucker, Ballard & Co), r 817 N Weber. (Mrs Fannie A.)
 —Guy, died Aug 17, '09, age 32.
 —Mary N, b 1815 N Nevada av.

Crissey & Fowler Lumber Co.
 Lumber and Building Materials © Planing Mill in Connection
 117-123 W. Vermijo Avenue Telephone Main 101

The El Paso Ice & Coal Co.
 ARTIFICIAL ICE COLORADO'S BEST COAL EL PASO DISTILLED WATER
 29 N. Tejon St. Phones 46 & 91

Candies, Cakes, Ice Cream, Dainty Lunches
MUETH'S 26 N. Tejon Street,
 Where Quality is the First Consideration

TUC Colo. Springs, Colo. City and Manitou Directory. TUL 581

Tucker Noah, ice cream mkr, rms 12 1/2 S Tejon. (Mrs Edna.)
 —Persie A (wid George F), clk C S Dry Goods Co, r 1124 N Weber.
TUCKER RESTAURANT CO, H A B Tucker Pres, E T Tucker Sec, B H Tucker Treas, 110 E Pike's Peak av, Tel Main 256. (See adv.)
 Tucker Robert M, student, b 1815 N Nevada av.
 —St George, with Tucker, Ballard & Co, r 115 E Del Norte.
 —Vesta M, student, b 1815 N Nevada av.
 —Walter A, b 747 E Cache la Poudre.

W. I. LUCAS
 SPORTING GOODS
 AMMUNITION
 119 N. Tejon Phone Main 900

TUDOR COAL CO (W D and Jenkin Tudor jr), Coal, Coke, Wood and Kindling, Prompt Service, r E Cucharras, Tel Main 676.

Phone Main 256 Phone Main 4210

Tucker's Restaurants

The Best the Market Affords
 Private Dining Rooms and Lunch Counter
 Best Line of Cigars and Tobacco

110 East Pike's Peak Avenue
 Colorado Springs, Colo

1640-1644 Champa Street
 Denver, Colo.

Tucker Wm F, clk D & R G R R, b 302 S Wahsatch av.
 —Wm M, lab, r 1622 Grant av. (Mrs Maggie A.)
 —Wm R, clk Puffer-Tucker Merc Co, r 320 S Cascade av. (Mrs Mildred E.)
 —Wilmer H, sec Puffer-Tucker Merc Co, r 317 E Cache la Poudre. (Mrs Alice M.)
 —Zettie, asst librarian C S Public Library, b 115 E Del Norte.
TUCKERMAN CHARLES N, Contractor and Builder, Special Attention Given to Job Work, 125 Mechanics' pl, Tel Main 469, r 1720 S Nevada av, Tel Main 2491. (Mrs Carrie S.)
 —Clarence N, student, b 1720 S Nevada av.
 —Fred W, moved to Los Angeles, Cal.

Tudor Coal Mine, 3 miles e of city.
 —Elizabeth, bkpr Tudor Coal Co, b 2402 Wood av.
 —Jenkin, r 2402 Wood av. (Mrs Elizabeth.)
 —Jenkin jr (Tudor Coal Co), b 2402 Wood av.
 —Mary, b 2402 Wood av.
 —Wm D (Tudor Coal Co), r 309 1st, Nob Hill. (Mrs Beatrice F.)
 Tufts Mrs Martha T, rms 734 E Boulder.
 Tulburt Rachel A (wid James L), b 510 S Nevada av.
 Tuley Charles, millman, r 229 Grant av, Colo City.
 Tulley Wm, repr C S & C C D Ry, r 602 S Cascade av. (Mrs Edith E.)

Lake George Ice 10 1-2 East Pike's Peak Avenue
 THE CITIZENS' ICE COMPANY
 Phone Main 520

THE GOOD HEALTH DRINK WATER THAT ARE PURE

 MINERAL WATERS DELIVERED
 PUEBLO MAGNETIC MINERAL WATER for Rheumatism, Bright's Disease and Kidney Trouble.
 COLORADO MINERAL WATER CO., J. R. Ballard, Prop.
 Headquarters, Robinson Drug Co.
 Telephones Main 4 and 583.

The El Paso Ice & Coal Co.
 ARTIFICIAL ICE
 COLORADO'S BEST COAL
 EL PASO DISTILLED WATER
 29 N. Tejon St.
 Phones 46 & 31

W. W. Williamson Fruit and Farm Lands in All
 Parts of the State
 Real Estate, Loans, Insurance 40-41 First Nat. Bank Bldg, Phone 476

582 TUL R. L. POLK DIRECTORY CO'S. 1910 TUR

**Real Estate
 Insurance
 Loans**
 23 1-2 N. TEJON ST.
 PHONE MAIN 209

Tully Mrs Katherine, moved to Denver.
 —Oley B, mach C G Strang, r 301 Beacon, Roswell. (Mrs Cora G.)
 Tumlin Mrs Fannie, died June 6, '09, age 60.
 —John, porter James Howard, rms 319 E Cimarron.
 Tunabashe K, student, b 1121 N Tejon.
 Tunis Celia, dressmkr, 632 N Weber, rms same.
 Tunney Annie (wid Owen), r 104 Main, Colo City.
 —Joseph O, clk J C McDowall, b 104 Main, Colo City.
 —Wm M, mgr Public Trans & Storage Co, 209 W Huerfano, b 104 Main, Colo City.
 Turnbull Rev Alexander, moved to New York City.
 —Andrew, blksmith U S R & R Co, b 116 Monroe, Colo City.
 —Belle, tchr High School, b 1111-A Wood av.
 —James, blksmith Golden Cycle Mill, r 116 Monroe, Colo City. (Mrs Annie E.)
 —Mrs Rose D, r 1111 Wood av.
TURNER ART SHOP, C W Turner
 Pres, Importers of Fine Arts, Artistic Picture Framing, Hanging, Cleaning and Restoring, 126 N Tejon, Shop 126 Mechanics' pl, Tel Red 513.
 —Arthur L, emp Citizens L, H & P Co, r 312 N Chestnut.
 —Carrie M, b 621 E Willamette av.
 —Charles V, pres and treas Gem Toilet & Laundry Co, r 1023 N Weber. (Mrs Maggie S.)

Turner Charles W, pres Turner Art Shop, r 611 E Willamette av. (Mrs Jessie P.)
 —Dassie H, r 157 Ute av, Manitou.
 —Dora B (wid Thomas), b 1318 N Chestnut.
 —Dorothy P, maid Antlers Hotel, b 225 E Vermijo av.
 —Elisha, rms M W Sanitarium.
 —Elizabeth C, b County Poor Farm.
 —Elsie O, clk Turner Art Shop, b 822 N Corona.
 —E M, waiter M W Sanitarium.
 —Francis L, gardener, rms 822 N Corona. (Mrs Helen D.)
 —Frank M, moved to Pueblo, Colo.
 —Frank S, rancher, r 621 E Willamette av. (Mrs May F.)
 —Genevieve, b 1023 N Weber.
 —Gertrude, maid, 1306 Wood av.
 —G Earl, tester Sanitary Dairy Co, rms 632 N Prospect.
 —Henry, r 4 Holly av, Broadmoor. (Mrs Mary.)
 —I Bateman, lab, r 822 N Corona. (Mrs Elmira.)
 —James D, painter, rms 210 Manitou av, Manitou.
 —James G, r 2030 N Nevada av.
 —James H, prin Cheyenne School, rms Y M C A.
 —John E, driver G W Blake, r 724 N Royer. (Mrs Elizabeth.)
 —Julia B, moved to Nopal, Tex.
 —Laura A, b 157 Ute av, Manitou.
 —Lewis A, foreman, b 312 N Chestnut.
 —Mabel E, clk Turner Art Shop, b 822 N Corona.
 —Margaret, student, b 512 E Caramillo.
 —Orrick N, r 512 E Caramillo. (Mrs Ebenetta M.)
 —Ralph L, lab, r 217 El Paso boul. (Mrs Florence.)
 —Robert L, scavenger, r 1232 N El Paso. (Mrs Mary L.)
 —Robert M, houseman, 706 N Nevada av.
 —Thomas C (McKesson & Turner), rms 105 E Vermijo av. (Mrs Nellie M.)

PATENTS MASON, FENWICK & LAWRENCE
COPYRIGHTS ATTORNEYS and SOLICITORS
TRADE-MARKS 316-318 Colorado Building Denver, Colo.
 FREE BOOK MAILED ON REQUEST

Ask for Original "**Manitou**" Table Water
The Manitou & Ginger Champagne
 Mineral Springs Co. Absolutely Natural and Pure *Beware of Substitutes*

TUR Colo. Springs, Colo. City and Manitou Directory. TYL 583

Turner Thomas C, collr Colo Tel Co, r 420 N Weber.
 Turnock Charles A, electr, rms Brook nr Ruxton av, Manitou.
 Turpin Olive, b 916 Colorado av, Colo City.
 —Rufus L, cook, b 916 Colorado av, Colo City. (Mrs Flossie F.)
 —Rufus T, roller U S R & R Co, r 916 Colorado av, Colo City. (Mrs Elizabeth A.)
 Tusler Hazel, student, b 526 W Pike's Peak av.
 —Ralph H (Tusler & Fisher), r 526 W Pike's Peak av. (Mrs Orilla D.)
 —& Fisher (R H Tusler, H C Fisher), contrs, 526 W Pike's Peak av.
TUTT CHARLES L, Sec and Treas
 Fertig & Tutt Ins & Inv Co, r 1215 N Cascade av, Tel Main 174. (Mrs Eleanor D.)
 —Josephine T (wid Charles L), r 1205 N Cascade av.
 —Wm, student, b 1205 N Cascade av.
 Tweed Charles, civ eng, rms 133 E Huerfano.
 Twentieth Century Bus Coll, C C Miller pres, H C Cobb v-pres, I A Miller sec and treas, 109 1/2 N Tejon.
 Twitty Bessie E, clk Russell Gates Merc Co, b 116 E Boulder.
 —Irma H, b 116 E Boulder.
 —Joseph E, surveyor, b 116 E Boulder.

Bond Automobile Co.
 Garage, Machine Shop and Supplies
AUTOS FOR RENT — Agency for
 Reliable Automobiles 26 N. Nevada Avenue
 Phone Main 1050

Twitty Marshall, clk Harrel Mkt, b 116 E Boulder.
 —Minna S (wid Walker W), r 116 E Boulder.
 —Simmie, b 116 E Boulder.
 Twohig M Blanche, tchr Colo City High School, r 110 N 2d, Colo City.
 Twohy, see Toohy.
 Twombly Gladys M, smstrs, b 519 S El Paso.
 —James Q, fireman, b 519 S El Paso.
 —John C, fireman, r 539 E Cimarron. (Mrs Bessie L.)
 —Lynn H, carp, r 519 S El Paso. (Mrs Florence M.)
 Twyman James W, b Union Printers' Home.
 Tyler Alma, b 109 1/2 N Tejon.
 —Andrew J, b 420 E San Miguel.
TYLER CHARLES E (C E Tyler),
 Notary Public, 17 N Tejon, Tel Main 485, r 815 N Corona, Tel Main 1640. (Mrs Mary J.)
TYLER C E & CO (Charles E Tyler),
 Real Estate, Loans, Rentals and Insurance, 17 N Tejon, Tel Main 485. (See adv.)

Houses Rented Special attention given to interests of non-residents. Always a list of first-class properties for sale. Conveyances always on hand to show property
Rents Collected

C. E. Tyler & Co.
Real Estate, Loans and Fire Insurance
Notary Public
 Agents for the Spring Garden Insurance Co., of Philadelphia, Allemania Fire Insurance Co., of Pittsburg, Globe & Rutgers Fire Insurance Co., of New York
 Tel. Main 485 Res. Tel. Main 1640 17 North Tejon Street

Haigler Realty Co. "Our Hobby"...San Luis
 Valley Irrigated Lands
 Offices 1-2-3-6-8 Barnes Building 113 1-2 E. Pike's Peak Avenue

"El Paso" Distilled Water
 Pure Spring Water
 for Domestic Use
 Headquarters, Robinson Drug Co.
 TELEPHONES MAIN 4 AND 583
 J. R. BALLARD, PROPRIETOR



Enterprise Furniture Co.

TENTS, AWNINGS AND WINDOW SHADES Phone Main 1284
129-131 E. HUERFANO STREET

The El Paso Ice & Coal Co.
 ARTIFICIAL ICE
 COLORADO'S BEST COAL
 EL PASO DISTILLED WATER
 29 N. Tejon St. Phones 46 & 91

584 TYL R. L. POLK DIRECTORY CO'S. 1910 UND

Camp Outfits Rented

Take a Vacation and Spend it in the Mountains Hunting and Fishing

THE OUT WEST TENT & AWNING CO.
113 1-2 N. Tejon St. Phone 1261

Tyler Mrs Emma, furn rooms, 21 S Weber.
 —George A, sismn Littell Bros Coal M Co, r 701 N Tejon. (Mrs Flora.)
 —Isaac E (Patton Realty Co), r 420 E San Miguel. (Mrs Daisy L.)
 —James R, clk A S Blake, r 109½ N Tejon. (Mrs Laura.)
 —James S, b County Poor Farm.
 —Sarah E (wid Charles H), b Alta Vista Hotel.
 —Virginia M, student, b 815 N Wahsatch av.
 —Wm R (Tyler & Van Winkle), r 21 S Weber. (Mrs Emam.)
 —& Van Winkle (W R Tyler, R B Van Winkle), painters, 25 S Weber.
 Typographical Union No 82, J T Reames sec, 314 Hagerman Bldg.
 Tyroff August J, b rear 1728 Colorado av.
 —Elizabeth W (wid August W), r rear 1728 Colorado av.
 —James C, driver Brink Coffee Co, b rear 1728 Colorado av.
 Tyroler Sigmund, adv mgr Hibbard & Co, r 616 N Institute. (Mrs Augusta.)
 Tyrrell, see also Terrell.
 —Myrtle, clk, b 1020 E Costilla.
TYRRELL'S DR, J B L Cascade on Sale for the Cure of Appendicitis, Typhoid Fever, Constipation, Headache, Piles, Rheumatism, All Stomach Troubles and Chronic Catarrh, over 1,500 in use in Colo Springs, Max Kahn Sole Agt, 27 P O Bldg, Tel Main 947.
 Tyson George H, moved to Pocatello, Idaho.

Tyson Orso A, solr R B Liles G Co, r 706 W Cucharras. (Mrs Lizzie.)

U

Udell Philander H, driver SINTON-RUSTIC HOME DAIRY CO, r 1005 S Royer. (Mrs Myrtle C.)
 Udick A Earl, clk, b 132 E Las Animas.
 —Walter W, teller Colo Title & Trust Co, b 132 E Las Animas.
 —Wm A, confectr, r 132 E Las Animas. (Mrs Louise.)
 Uintah Tunnel M & T Co, F M Woods sec, 200 Mining Exch Bldg.
 Ullery Fred L, editor The Lever, b 114 E Del Norte.
 —Lee, supt, r 114 E Del Norte. (Mrs Rena.)
 Ullom Mrs Cora, boarding, 201 S Nevada av.
 Ullrich Andrew G, barber, 511 S Tejon, r same. (Mrs Cora D.)
 —Augusta, presser Louis Stock, rms 712 N Tejon.
ULLRICH EDGAR J, Pres El Paso Ice & Coal Co, Suite 212 Hagerman Bldg, Tel Main 639, r 1437 N Nevada av, Tel Main 273. (See left side lines.)
 Edgar J jr, student, b 1437 N Nevada
 Ulrich Bert B, carp, r 416 N 5th, Colo City. (Mrs Celia.)
 —Lena, b 1330 Colorado av.
 —Melvin E, expman, r 2002 Jefferson av. (Mrs Louisa A.)
 Umbarger Nora, b 224 E Cache la Poudre.
 —Wm A, moved to Greeley, Colo.
 Uncle Sam M & M Co, Kenneth Macdermid sec, 211 Mining Exch Bldg.
 Underhill Alice J (wid J Thomas), r 1232 Colorado av.
 —Clarence (Brown Com Co), r 210 E Dale. (Mrs Lulu B.)
 Underwood Henry B, tmstr El Paso I & C Co, r 824 E Cucharras. (Mrs Annie L.)
 —Joseph, janitor, r 948 N Spruce. (Mrs Ruth.)

G. S. Barnes & Son 111 E. Pike's Peak Avenue
 Phone Main 60
MECHANICS' TOOLS of Standard Makes

Central Business College

18-20 S. TEJON Telephone 1745 F. D. ONSTOTT, Principal
 STANDARD SYSTEMS THOROUGH COURSES COMPETENT INSTRUCTORS (See page 144)

UND Colo. Springs, Colo. City and Manitou Directory. UNI 585

UNDERWOOD JOSEPH F, Circulator Telegraph, b 948 N Spruce.
 —Mary E, student, b 948 N Spruce.
 —Typewriter Co, 620 Exch Bank Bldg.
 Unger Margaret, smstrs, rms 1224 N Wahsatch av.
 —Olive K, stenog Golden Cycle Mining Co, b 1224 N Wahsatch av.
 Unglaub John A, painter, r 504 S 9th. (Mrs Mary E.)
 Union Depot (A T & S F Ry, C & S Ry, C M Ry, C S & C C D Ry), A E Ford agt, passenger depot Pike's Peak av s w cor El Paso, freight depot Cucharras s e cor Corona.
 Union Hall, Papeton.
UNION ICE & COAL CO (W M Banning), Artificial Ice and Cold Storage, Coal, Grate Wood and Kindling, 105 W Vermijo av, Tel Main 31, Up-Town-Office 5 N Tejon, Tel Main 201. (See back cover.)

A. B. Hutchinson J. L. Columbia
MANITOU LIVERY & TRANSFER CO.
 Manitou, Colo.
 Office, 227 Manitou Ave. Stable, 111 Manitou Ave.
 Phone Manitou 9 Phone Manitou 4

Union Investment & Realty Co, A G Sharp pres and treas, F F Schreiber sec, 32 P O Bldg.
 —Labor Hall, 103 S Tejon.
UNION PRINTERS' Home, C W Deacon Supt, E Pike's Peak av, s e cor Main, Tel Main 265.
 —Terminal & Warehouse Co, J E Lundstrom sec, 11 Gazette Bldg.
 United Brethren Church, 417 S Cascade av.
 —Gold Mines Co, Harry McGarry gen mgr, 5 Giddings Bldg.

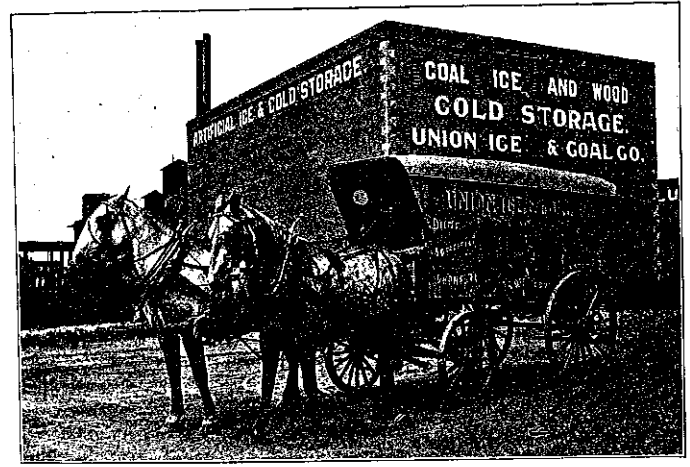

W. M. BANNING, Proprietor Telephone Main 31
Union Ice and Coal Co.
 Artificial Ice and Cold Storage Best Grades of Coal, Grate-wood and Kindling
 105 West Vermijo Avenue 5 North Tejon Street

THE EVENING HERALD 30 CENTS PER MONTH
 LEADING EVENING PAPER LARGEST CIRCULATION
 Cheaper and Better Than Any Other Newspaper in Central Colorado

THE MANSIONS HOTEL EFFERVESCENT LITHIA AND IRON WATER
 FOR PURE DRINKING WATER AND FOR MEDICINAL USE
Colorado Mineral Water Co.
 Headquarters Robinson Drug Co.
 Phones Main 4 and 583
 J. R. Ballard, Prop.

A remedy for every ill. We guarantee satisfaction or refund money without question.

The Robinson Drug Co.

The
Rexall
Store

FREE DELIVERY

TELEPHONE 4

586 UNI R. L. POLK DIRECTORY CO'S. 1910 VAL

PIKE'S PEAK FLORAL CO RETAIL FLORISTS

Cor. Wahsatch and Platte Avenues
Phone Main 28

United Mine Workers of America,
Papeton, Luke Brennan pres.

UNITED STATES EXPRESS CO.
J H Goff Agt, 15 N Tejon, Tel
Main 21.

—States Health & Accident Ins Co,
James Ramsey dist mgr, 109 S
Cascade av.

UNITED STATES LLOYDS. (of
New York), Wills, Spackman &
Kent Agts, 13 E Pike's Peak av.

**UNITED STATES REDUCTION &
Refining Co.** J D Hawkins Pres
and Gen Mgr, J Q MacDonald
V-Pres, Spencer Penrose Sec and
Treas, Office Suite 301 Mining
Exch Bldg, Tel Main 348, Plant
West Colo City, Tel West 74.

—States Smelting Co, J D Hawkins,
pres, J Q MacDonald v-pres,
Charles Boeking sec and treas,
301 Mining Exch Bldg.

—State Sugar & Land Co, C M Mac
Neill pres, 301 Mining Exch Bldg.

UNITED SURETY CO (of Balti-
more), Christopher & Sheafor
Agts, 36 First Nat Bank Bldg.

—States Treasury M Co, J W Wright
sec, 400 Exch Nat Bank Bldg.

UNITED WIRELESS TELEGRAPH
Co, L O Parker Fiscal Agt, 5½
N Tejon.

Upton Daniel L, moved to Long
Beach, Cal.

—Lucy H M (wid Augustus G), r
7 Oak av, Broadmoor.

Uram Michael, millman Portland Mill,
Urick Mary, laund Glockner Sanita-
rium.

Urim Michael, millman, r 524 Main,
Colo City. (Mrs Julia.)

Urquhart Christina C, b 1619 N Web-
er.

Urquhart Grace G, student, b 1619 N
Weber.

—John, clk C S Dry Goods Co, r 1619
N Weber. (Mrs Nellie J.)

—Mary C, b 1619 N Weber.

—Ruth J, b 1619 N Weber.

Utah Copper Co, C M MacNeill pres,
Spencer Penrose sec and treas,
301 Mining Exch Bldg.

UTAH ICE & STORAGE CO. Wm
A Otis Pres, M F Stark V-Pres,
E J Ullrich, Treas and Gen Mgr,
M S Lewis Sec, Suite 212 Hager-
man Bldg, Tel Main 639, Plant
Salt Lake City.

UTE CHIEF MINERAL WATER
CO, Jacob Schueler Mgr, 450
Manitou av, Manitou, Tel Mani-
tou 35.

—Iron Springs, upper end Ruxton av,
Manitou.

—Pass Improvement Co, G W Bier-
bauer agt, 64 First Nat Bank
Bldg.

Utely Helen N (wid George G),
moved to Bingham, Utah.

Uthoff August H, died Aug 15, '09,
age 49.

—Mrs Dora, r 540 E Platte av.

—Fred H, moved to Winfield, Kans.

Utter Charles H, bkpr A C Harwood,
r 1023 N Walnut.

Uvary Paul, electr, b 1415 Colorado
av.

V

Vaden A Wm, lather, rms 117 E
Vermijo av.

Vail Cora, student, b 223 S Cascade
av.

—Ernest, coppersmith, rms 801 Colo-
rado av, Colo City. (Mrs Ettie.)

Valavanos Anton, miner Pike View
Mine, r Pike View.

—Wm, miner Pike View Mine, r Pike
View.

Valentine Charlotte, maid, 1106 N Ne-
vada av.

—Christine, maid, 1106 N Nevada av.

Valgren Alpha, maid, 6 Pelham pl.

Valley Wm, tailor Couture's, r 329
E Kiowa.

Tompkins Roofing Co.

Sarco Mineral-Rubber Roof-
ings. Never soft enough to run
Never hard enough to crack

Frank Tompkins, Mgr.

REAR GAZETTE BUILDING.
Telephones Main 614 and 1751

VAL Colo. Springs, Colo. City and Manitou Directory. VAN 587

Valline John, eng C S & C C D Ry,
r 123 W Fountain.

Vanatta, see also Van Natta.

—Jean K, b 547 E Platte av.

—John G, foreman, b 504 N Spruce.

—John K (Vanatta & Dolph), r 547
E Platte av. (Mrs Elizabeth B.)

—Mary H (wid Samuel P), rms 530
E Kiowa.

VANATTA & DOLPH (J K Vanatta,
C W Dolph), Lawyers, 304-305-
306 Colo Bldg, Tel Main 328.

Van Beek Herman, moved to St
Louis.

—Mrs Ida F, r 12 E Las Animas.

VAN BRIGGLE POTTERY CO.
Mrs A G Van Briggler Ritter Pres,
T J Fisher V-Pres, H G Lunt
Sec, F H Riddle Mgr and Supt,
Glen av s e cor Uintah, Tel Main
2392.

Van Buskirk Frank, news agt, rms
Hotel Kennebec.

Vance James E, trimmer Hemenway
Carriage Co, r 1104 E High.

—Mrs Mollie J, fir J S Appel Suit &
Cloak Co, rms 316 S Tejon.

—Robert V, barber, rms 316 S Tejon.
(Mrs Mollie J.)

Vancil Ernest M, millman Portland
Mill, b 108 W Mill.

—Jacob A, b 108 W Mill.

—Jerome, r rear 817 S Tejon. (Mrs
Myrtle.)

—Romi, r 722 S Corona. (Mrs Myrtle.)

Vancise Mrs Minnie, r 117 Ruby av,
Colo City.

Van Cleave Walter W, repr A T & S
F Ry, r 105 S Wahsatch av. (Mrs
Ella C.)

Vandeman O Lee, stenog Rock Is-
land Lines, b 112 E Las Animas.

—Vern S, clk Geo A Lewis & Son,
b 112 E Las Animas.

—Wm E, cond C S & I Ry, r 112 E
Las Animas. (Mrs Catherine M.)

Vandemoer Herbert R, student, rms
1125 N Nevada av.

VAN DEN AREND NICOLAAS.
Architect, 203 Hagerman Bldg,
Tel Main 540, r 1019 N Nevada
av, Tel Main 1414. (Mrs Lily.)

Vandenberg John S, dairy, 111 E 2d,
Ivywild, r same. (Mrs Anna L.)

—Wm C, moved to Monument, Colo.

Vandenburg Andrew, tmstr Newton
Lbr & Mfg Co, rms 13 E Cimar-
ron.

Vanderhoof John C, opr C M Ry,
r 512 W Willamette. (Mrs Mena
L S.)

—Lethe S, student, b 512 W Willam-
ette av.

—Vyan M, repr J B Glaskin, rms 110
N Tejon.

Van Der Linden Jennie, b 1330 Colo-
rado av.

Vanderpool Henry B, watchman, r
1524 W Cheyenne rd. (Mrs Victo-
ria A.)

Vandervoort Harry M, r 1039 E Boul-
der. (Mrs Harriet L.)

Vande Water J I, rms 25 S Corona.

Van Diest Alice E, student, b 719 N
Nevada av.

—Annette J, student, b 719 N Ne-
vada av.

VAN DIEST EDMOND C. Consult-
ing Engineer, 18 Gazette Bldg,
Tel Main 387, r 719 N Nevada av,
Tel Main 643. (Mrs Anna L.)

Vandiver Estelle, b 722 E Cimarron.

—Mary (wid Wm C), r 722 E Cimar-
ron.

—Wm C, died Dec 25, '09, age 53.

Van Doren Mrs Rosa, b 388 Mani-
tou av, Manitou.

—Wm E, r 388 Manitou av, Manitou.

Van Dusen Mrs Euphemia, r 120 E
San Rafael.

—Frank L, brkman C S & C C D
Ry, r 306 Jackson, Colo City.
(Mrs Augusta.)

—Mary F, b 120 E San Rafael.

—Pearl, b 306 Jackson, Colo City.

Van Dwyne Frank W, driver, r 112
S Conejos. (Mrs Sarah J.)

Van Dyke Benjamin H, student, rms
1611 Wood av.

—Mrs Mary E, rms 410 N Weber.

—Robert, b County Poor Farm.

—Roy, moved to Holyoke, Colo.

ARTIFICIAL ICE
COLORADO'S BEST COAL
EL PASO DISTILLED WATER
29 N. Tejon St. Phones 46 & 91

The El Paso Ice & Coal Co.

Paul Auto Co. 17 S. Cascade Ave.
Telephone 2214

For High Grade Oil, Gasoline and Supplies

Passenger & Freight Elevators

Otis Elevator Co. 1609-13 Glenarm St.
Denver, Colorado

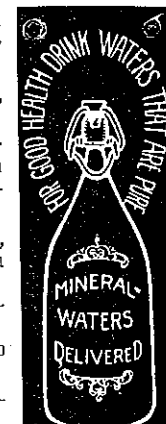

Headquarters, ROBINSON DRUG CO.

J. R. BALLARD, PROPRIETOR

Colorado Mineral Water Co. 'Everything in Mineral Water'
Telephones Main 4 & 583

Chris Pedersen

Contractor and Builder

Rear 20 E. Bijou Tel. Main 1639

588 VAN R. L. POLK DIRECTORY CO'S, 1910 VAN



VAN EATON JOHN A (Gilbert & Van Eaton), r 211 N Walnut, Tel Main 1574. (Mrs Lina.)
 —J Plumer, clk Kaufman & Co, b 211 N Walnut.
Van Fleet Charles M, student Colo Coll.
 —Guy, student, b 220 E Monument.
Van Gorder Minnie (wid Wm H), rms 330 Cucharras.
Van Hook Roger P, bkpr Littell Bros Coal M Co, r 1702 Cheyenne rd.
Van Hoprebeke Mrs Anna E, r Red Canon av, Manitou.
Van Hoozer Fannie, b 6 W Moreno av.
 —Wm L, emp Citizens L, H. & P Co, b 6 W Moreno av.
Van Horn Frank W (Edwards Merc Co), r 417 W Platte av. (Mrs Jennie E.)
 —James L, carp, r 519 N Walnut. (Mrs Annie.)
 —Mrs Jennie E (Edwards Merc Co), r 417 W Platte av.
 —Jesse L, carp C N Tuckerman, r 543 W St Vrain. (Mrs Annie.)
Van Horne Charles H, r 910 N Cedar. (Mrs Clara.)
Van Lopik Elizabeth (wid Antonie), r 601 E Dale.
 —Gertrude E, student, b 601 E Dale.
 —Martin, lab M W Sanitarium, r 1120 N Institute. (Mrs Maude.)
Van Matre Joseph M, r 109 S Corona. (Mrs Sallie L.)
Van Meter Edwin, lab F S Priess, r 1018 Jefferson, Colo City. (Mrs Hessie E.)

Van Meter John W, b 1019 Jefferson, Colo City.
 —J Walter, painter, r 1019 Jefferson, Colo City.
 —Lenore V, r 1018 Jefferson, Colo City.
 —Virgil E, driver C S Trans & Livery Co, b 109 S Corona.
Van Mispelaar Theodore D, mgr C S Hide & T Co, 116½ E Cucharras, rms 402 S Nevada av.
Van Natta, see also Vanatta.
 —Wm R, foreman, r 512 S Hancock av. (Mrs Ocie.)
Van Nattan Charles E, mach, b 610 S Weber.
 —Currency A, student, b 15 W Rio Grande.
 —John T, cond C S & I Ry, r 116 E Cimarron.
 —Joseph J, carp, r 15 W Rio Grande. (Mrs Lucy E.)
 —J Roy, carp, b 15 W Rio Grande.
 —Mattie, baker, b 116 E Cimarron.
 —Simeon, carp, r 610 S Weber. (Mrs Lillie E.)
 —Verle V, hlpr Mueth's, b 610 S Weber.
Vanocker Henry O, tmstr Epperson Hay & L S Co, r 508 Robinson, Colo City. (Mrs Ida.)
Van Orden Belle H (wid Edmond H), rms 326 E Kiowa.
Van Pelt Edna, rms 1322 Colorado av.
 —Lionel, with Colo Springs Co, rms 19 West View pl. (Mrs May.)
 —Minnie M, prin Helen Hunt School, b 627 N Weber.
Van Ripper Eddie B, carp E G Paster, r 706 S Nevada av. (Mrs Alma R.)
Van Schouwen Eva M, clk Giddings Bros b 122 W Las Animas.
 —Frank, slsmn Russell Gates Merc Co, b 122 W Las Animas.
 —Mrs Mary A, r 122 W Las Animas.
Van Schuyver Wm, furn rooms, 710 Washington av, Colo City. (Mrs Mary S.)
Van Scoy Ernest H, mgr Ernest Van Scoy & Co, 17 Cheyenne boul, r same.

The H. A. Gaebel Engraving Co.

MAKERS OF GOOD CUTS FOR PRINTING PURPOSES
 412 1-2 SANTA FE AVE. PUEBLO, COLO. PHONE UNION 761

Burgess

Fancy Bakery Goods
 112 North Tejon Street

VAN Colo. Springs, Colo. City and Manitou Directory. VEN 589

VAN SCOY ERNEST H & CO, Ernest H. Van Scoy Mgr, Manufacturers of Extracts, Cosmetics, Etc, 17 Cheyenne boul.
Van Steenberg Frank (Van Steenberg & Hurst), rms Alta Vista Hotel, (Mrs Anna L.)
VAN STEENBERGH & HURST, (Frank Van Steenberg, S E Hurst), Proprs The China Shop, Crockery, Glassware, Silverware, Etc, 122 N Tejon, Tel Main 1891.
Van Steenwyk Wm M, lab, b 15 E Cucharras.
Van Stone Leonard M, student, b 1125 N Nevada av.
VAN TEYLINGEN ARIE, Mgr Cascade Auto & Supply Co, 115 N Cascade av, r 316 W Platte, Tel Main 56. (Mrs Alice.)
Van Tilborg Cornelius H, millman Portland Mill, r 303 W Kiowa. (Mrs Dollie.)
 —Gertrude, b 303 W Kiowa.
 —Gladys, student High School, b 303 W Kiowa.
 —Glenn, student, b 303 W Kiowa.
 —Van Trovinger, see Trovinger.
Van Uithoven John J, clk Kaufman & Co, r 1128 Custer av. (Mrs Elsie.)
Van Vechten Abraham, insp U S R & R Co, rms 6 E Willamette av.
 —Mrs Rose M, b 510 W Cheyenne rd.
Van Winkle Mrs Delilah, rms 322 W Willamette.
 —Mrs Mildred, r 803 E Kiowa.
 —Robert B (Tyler & VanWinkle), r 929 E Vermijo av. (Mrs Bessie M.)
Van Wyck T J, supt Holland Dairy Co, r same.
Varley Wm, tailor, rms 329 E Kiowa.
Varnen Fannie (wid Isaac), b 409 N Royer.
Varney Arthur, florist F F Crump, r 321 Mesa rd.
Varroni Louis, miner, rms 2721 N Cascade av. (Mrs Savona.)
Varvel Emmett P, student, b 315 E Yampa.
Vasseur Mercil, lab Sanitary Dairy Co, rms 15 S Wahsatch av.

Vaughn Dorothy, rms Rex Hotel.
 —Edgar A, student, b 1422 S Tejon.
 —Edith A, student, b 1601 N Nevada av.
 —Elsie M, student, b 1601 N Nevada av.
 —Fern, student, b 1422 S Tejon.
 —Frank R, foreman, r 1422 S Tejon. (Mrs Clara A.)
 —Mrs Georgie E, moved to Denver.
 —Howard E, student, b 1601 N Nevada av.
 —Robert F, foreman Brown Lbr Co, r 1422 S Tejon.
 —W F, molder, b 429 Lincoln av, Colo City.
Vauthier Fritz, cook Louis Clausen, b 3½ W Huerfano.
Vaux George P, clk Union Ice and Coal Co, r 109 S Wahsatch av. (Mrs Josephine C.)
Veal Eugene M, ydman Crissey & Fowler Lbr Co, r 19 W Morena av. (Mrs Essie A.)
Veditz Mrs Bessie, tchr Colo School for D and B, r 414 Custer av.
 —George W, poultry breeder, 414 Custer av, r same. (Mrs Bessie.)
Veeder Charles, eng Glen Eyrie.
Veenman Nellie, b 1322 Colorado av.
Veirs David C, rms Y M C A.
Veit Ida, emp Star Laundry, b 221 S Weber.
 —Martha, maid Alamo Hotel, rms 221 S Weber.
 —Mary, r rear 318 S Wahsatch.
Veitch M Ferne, clk Kaufman & Co, b 436 E Pike's Peak av.
Velk Mrs Margaret, smstrs J S Appel Suit & Cloak Co, rms 329 S Tejon.
Velsor Alvin, meats, 1702 Colorado av, r 314 Mesa rd. (Mrs Rachel A.)
Venable Charles P, trucker D & R G R R, r 316 W Costilla. (Mrs Nora L.)
 —Otis W, student, b 316 W Costilla.
Vendome The, Darr & White proprs, furn rooms, 119½ E Huerfano.
Venerable John H, porter T J Hyatt, r 830 S Wahsatch av. (Mrs Mabel L.)

PAPER

That's All, but All Kinds

The Hyde Paper Co.
 100-102 S. Victoria Ave. Pueblo, Colo.

The El Paso Ice & Coal Co.
 ARTIFICIAL ICE
 COLORADO'S BEST COAL
 EL PASO DISTILLED WATER
 29 N. Tejon St. Phones 46 & 91.

"El Paso" Distilled Water
 Colorado Mineral Water Co.
 J. R. BALLARD, PROPRIETOR
 Pure Spring Water
 for Domestic Use
 Headquarters, Robinson Drug Co.
 TELEPHONES MAIN 4 AND 589

The Best Line of **BOYS' CLOTHING**
VISIT OUR BOYS' STORE

Robbins
ON THE CORNER.

590 VEN R. L. POLK DIRECTORY CO'S. 1910 VIN



Vennethucci Felix, miner, Papeton. (Mrs Rosa.)
—Nicholas, miner, Papeton. (Mrs Margaretta.)
Venus Gold Mining Co, H H Mitchell sec, 229 Hagerman Bldg.
Verasky Rose M, cook, 1332 Wood av.
Verburg Abraham, cement wkr, r 908 S Conejos.
—Cora, b 908 S Conejos.
—Garry, dairy, 305 Noni, r same. (Mrs Laura.)
—Jennie, b 305 Noni.
—John, milker, b 305 Noni.
Verdickberg Harry, mach Hassell Iron Wks Co, r 709 S Sierra Madre. (Mrs Mabel A.)
Vergeront Julian, r 308 E 2d, Ivywild. (Mrs Mary E.)
Vergon Elvie, clk The Emporium, b 117 W Cimarron.
—James E, carp, r 117 W Cimarron. (Mrs Angeline E.)
Vermillion Edward J, ftr Citizens L, H & P Co, r 1619 Grant av. (Mrs Ida E.)
—Mrs Emma K, dressmkr, 14 S Corona, r same.
Verner DeLeon H, b 220 N Walnut.
—Earl M, clk, b 220 N Walnut.
—Ogden E, student, b 220 N Walnut.
VERNER ROBERT J, State Mgr Yeomen, 2 P O Bldg, Tel Main 770, r 220 N Walnut. (Mrs Lura A.)
Vernon Sybil, student, b 330 S Nevada av.
Ver Steeg Marshall, student, b 310 E Dale.
—Nellie J (wid Harry), rms 815 E Cache la Poudre.

Vest Ralph L, clk P O, r 221 E Cucharras. (Mrs Mae R.)
Vestal Sarah A (wid Daniel), rms 522 S Nevada av.
Vettors Edward G, driver, r 2012 N Tejon. (Mrs Gertrude F.)
Vezey Hartwell S, switchman, r 119 S Prospect. (Mrs Minerva A.)
Vicary Percy R, carp El Paso Lbr Co, r 703 E Kiowa. (Mrs Kate.)
Vickers Alice M, smstrs, b 912 Colorado av, Colo City.
—Denver, student High School, b 818 E Willamette av.
—Florence G, student, b 912 Colorado av, Colo City.
—Mrs Maude, b 307 W Pike's Peak av.
—Wm J, clk Hemenway Gro Co, r 912 Colorado av, Colo City. (Mrs Mattie E.)
Vickery Ada I, moved to Ft Garland, Colo.
—Donna N, student, b 1002 S Weber.
—George O, carp, r 1002 S Weber. (Mrs Mary E.)
—Percy R, carp, r 703 E Kiowa.
Vickroy Thomas A, auditor Golden Cycle Mining Co, r 2030 N Nevada av. (Mrs Edith H.)
Victor Mines & Land Co, F M Woods sec, 200 Mining Exch Bldg.
—Robert P, clk J W Roberts, r 813 W Huerfano. (Mrs Agnes.)
—Robert T, carp C M Ry, r 1647 Hayes. (Mrs Margaret E.)
VICTOR THE, Mrs Lodema Troxel Propr, Strictly First-Class Rooms, Baths, Steam Heat, Electric Lights, 50c and Up, One Block South of Antlers Hotel, 105 S Cascade av, Tel Black 701.
Victoria Mines Co, C V Turner sec, 129 E Pike's Peak av.
Viervicher John, died May 26, '09, age 23.
Viet Marie, domestic Alta Vista Hotel.
Vincent James A, meatctr Golden Rule Gro & Mkt, r 218 N Chestnut. (Mrs Martha.)
—John, moved to Canon City, Colo.
Vines Edward, lab, rms 814 S Corona.

The El Paso Ice & Coal Co.
 ARTIFICIAL ICE
 COLORADO'S BEST COAL
 EL PASO DISTILLED WATER
 29 N. Tejon St.
 Phones 46 & 91

"Quality Printing" is the ONLY KIND of Printing we do, and always will do
THE WATERMAN PRESS, 112 EAST CUCHARRAS ST. PHONE-MAIN 1154

H. A. SCURR REAL ESTATE
Phone Black 732 20 S. Tejon St. **LOANS and INSURANCE**

VIN Colo. Springs, Colo. City and Manitou Directory. WAC 591

Vinson Grace L, moved to Trinidad, Colo.
—Ray M, florist J W Smith, r 913 N Cedar. (Mrs Anna N.)
—Wm M, gardener, r 228 W San Miguel. (Mrs Sophronia.)
VINYARD GUY S, Physician and Surgeon, Waycott Bldg, 429 Colorado av, Colo City, Hours 10 to 12 a m, 3 to 5 and 7 to 8 p m, Sundays 10 to 12 a m, Tels Chestnut 15, Home 19, r 212 Colorado av, Colo City, Tels Blue 791, Home 46. (Mrs Gene T.)
Viraldo Adolph, lab, b 701 Hamlin.
—Gustav, gardener, 701 Hamlin, r same. (Mrs Elizabeth.)
—Herbert, pantryman Tucker's Rest, r 701 E Hamlin.
Virgil Willis E, millman, b 1228 Colorado av.
Virginia M Cons Mining Co, M S Lewis sec, 212 Hagerman Bldg.
Vittetoe Elizabeth (wid Joseph W), r 1126 N Pine.
—George H, clk D & R G R R, b 1126 N Pine.
—J Milton, carp, r 1122 N Pine. (Mrs Kate.)
Vittum Walter, emp E R Ripley, rms Brookside Hotel, Colo City.
Vivorio Archimede, waiter Antlers Hotel, rms 23 West View pl.
Vliet Ernest N, barber E S Rodocke, r 519 E Boulder. (Mrs Ella V.)
—Ray, student, b 519 E Boulder.
Vogel Fredericka, b 6 N 8th.
VOGEL GEORGE H, Chiropodist, 19 Years Experience, Satisfaction Guaranteed, 42 First Nat Bank Bldg, r 815 E Boulder. (Mrs Frances A.)
—Merle, stenog, 67 P O Bldg, b 815 E Boulder.
Vogler Earl G, fireman C M Ry, b 309 Colorado av, Colo City. (Mrs Ethel.)
—Frank J, student, b Bristol School.
—Frank X, janitor Bristol School, r same. (Mrs Elizabeth.)
—Otto, moved to El Paso, Texas.

Vogt Burrell, b 515 W Cheyenne rd.
—Lou, b 515 W Cheyenne rd.
—Thomas B, r 515 W Cheyenne rd.
Volkman Albert F W, r 402 S Nevada av. (Mrs Mary.)
—Alvene, opr Colo Tel Co, b 402 S Nevada av.
Volunteer Mining Co, George W Bierbauer sec, 60 First Nat Bank Bldg.
Vonderberg Martha (wid Gustav), r 201 W Cheyenne rd.
Von Klein Louis, solr, rms 133 E Huerfano.
Von Lackum Genevieve, student, b 1318 N Chestnut.
—Genevieve M (wid John P), r 1318 N Chestnut.
—John P, student, b 1318 N Chestnut.
Von Mohr Ulrich L, jeweler, r 509 W Cucharras. (Mrs Lydia M.)
Von Wolff Mrs Lizzie J, b 13 S Spruce.
Voorhees Mrs Jennie, bkpr Crescent Laundry, b 514 Monroe, Colo City.
Vorhes Frank A, pres Vorhes Shoe Co, r 1724 Wood av. (Mrs Bertha.)
—Marjory, student, b 1724 Wood av.
VORHES SHOE CO, F A Vorhes Pres, A Taylor Thompson V-Pres, Treas and Mgr, S L Thompson Sec, 22 S Tejon, Tel Main 738.
Voshell Mrs Gertie K, b 307 Mesa rd.
VCSS CHARLES, Cigars, Tobacco, Smokers' Articles, Billiards and Pool, 109 S Tejon, rms 304 same.
—Harry L, civ eng, r 1003 W Cheyenne rd. (Mrs Co-a.)
—Louie J (wid John T), r 1003 W Cheyenne rd.
—Theodora, moved to Chicago.

W

Wachatch Otto, waiter, b 702 W Kiowa.
Wackbitz Erna, domestic, 1226 N Tejon.
Wackenhut Arthur M, bkpr Chas Schiele Cigar Co, b 531 E Pike's Peak av.
—George, mining eng, b 531 E Pike's Peak av.

WEBER CYCLE and SUPPLY COMPANY Automobile Accessories Best Equipped VULCANIZING PLANT in the city
6E. Kiowa St. Phone Main 466

THE MANSIONS HOTEL EFFERVESCENT LITHIA AND IRON WATER
 FOR PURE DRINKING WATER AND FOR MEDICINAL USE
Colorado Mineral Water Co.
 HEADQUARTERS: ROBINSON DRUG CO.
 PHONES: MAIN 4 AND 583
 J. R. Ballard, Prop.

The El Paso Ice & Coal Co.
 ARTIFICIAL ICE
 COLORADO'S BEST COAL
 EL PASO DISTILLED WATER
 29 N. Tejon St. Phones 46 & 91

ALEX. MACKENZIE 21 E. Bijou Street
 Merchant Tailor Telephone Main 1193

592 WAC R. L. POLK DIRECTORY CO'S. 1910 WAG

WACKENHUT MATTHEW, Propr The Southern, Furnished Rooms, Lunches, Cigars, Tobacco, Etc, 531-533 E Pike's Peak av. (Mrs Pauline.)
WADDELL FRANK W (Tiger & Waddell), r 322½ S Tejon. (Mrs Belle.)
 Wade, see also Waid.
 —Bert E, chauffeur, 1332 N Cascade av. (Mrs Charlotte M.)
 —Carlton R, carp, r 171 Ruxton av, Manitou.
 —Edgar E, r 2d East nr Locust, Nob Hill.

Wadsworth Charles T, clk C S Creamery, r 5 N 8th. (Mrs Minnie.)
Waga Wm J, rms M W Sanitarium. Wagar; see also Wagar.
 —Alfred F, slsmn C S & Elec Co, r 519 E Del Norte. (Mrs Nellie M.)
WAGGENER THOMAS L, City Engineer, City Hall, r 113 S 11th. (Mrs Belle.)
Waggoner Charles E, r 15 West View pl. (Mrs Maude B.)
 —Emma, maid Acacia Hotel.
Wagner Adam C, moved to New Mexico.



Geo. H. Sinton, Pres. & Mgr. Chas. Dickinson, Vice-Pres. M. A. Skinner, Sec. M. M. Sinton, Treas.
The Sinton-Rustic Home Dairy Co. 419 S. El Paso St. PHONE MAIN 442
 Milk, Cream, Butter and Buttermilk Delivered Daily. Visitors Welcome. Take Prospect Lake Cars

Wade Ernest, porter Wyatt & Raypole, rms 126 S Tejon.
 —Francis M, carp, b 171 Ruxton av, Manitou.
 —Glen, stenog, rms 117 E Vermijo av.
 —Norval J, lab, b 1806 Washington av.
 —Willard W, tchr, b 171 Ruxton av, Manitou.
 —Wm R, b Union Printers' Home.
Wade's Ranch, 3 miles s w of Stratton Park on Cripple Creek Stage Line.

Wagner Amelia, rms 917 E Costilla.
 —Carl T, died Nov 23, '09.
 —Mrs Esther, waiter Schofield's Rest, rms 110 S Weber.
 —Helen, b 530 N Nevada av.
 —John H, r 1624 Colorado av. (Mrs Emma A.)
 —Katherine M (wid Henry), r 525 N Wahsatch av.
 —Mabel, clk R D Wagner, b Papeton.
 —Mary, b Papeton.
 —Mathilda F, stenog Shove, Aldrich & Co, b 530 N Nevada av.

TURN BACK AGAIN! They are calling your attention to
 The Busy Grocery conducted by
The HEMENWAY GROCERY CO.
 115 South Tejon 1201 North Weber

Kaufman's
 EVERYTHING FOR EVERYBODY

Always a Complete Stock of TOYS
 Phone Main 467

WAG Colo. Springs, Colo. City and Manitou Directory. WAL 593

Wagner Ora G, died Sept 27, '09, age 25.
 —Rose, died June 7, '09, age 73.
 —Roy D, grocer, Papeton, r same.
WAGNER-STOCKBRIDGE MERC & Drug Co, Adolph Fehringher Pres, Albert Herzog Sec, W D Pitchford Mgr, Wholesale Wines, Liquors and Cigars, Agts Walter Brewing Co, M K Goetz Brewing Co and Pabst Brewing Co, 731 Colorado av, Colo City, Tel West 93.
 —Wm C, eng, r Papeton. (Mrs Mary.)
Wagoner George W, hlpr C S & C C D Ry, r 402 N Walnut. (Mrs Annie L.)
 Wagar, see also Wagar.
 —Homer F, shoemkr Frank Goede, r 405 S Nevada av.
 —Mrs Melissa M, died May 6, '09, age 68.
 —Samuel D, shoemkr R H Magee, r 424 Cooper av. (Mrs Naomi.)
Wagschal Wm F, painter, r 309 S Wahsatch av. (Mrs Selma J.)
 Wahl, see also Wall.
 —Charles E, druggist, r 172 Ruxton av, Manitou. (Mrs Mary E.)
 —Mrs Grace, rms 114 E Monument.
 —Layton A, stenog, b 172 Ruxton av, Manitou.
 Waid, see also Wade.
WAID MRS HATTIE R, Furnished Rooms and Table Board at Reasonable Rates, Centrally Located, Strictly Modern, 130 Cheyenne av, Tel Main 1232.
 Waiss, see also Weiss.
 —Gottlieb A, rms 524 E Uintah.
 —Margaret, b 524 E Uintah.
 —Nellie (wid George), stenog, b 524 E Uintah.
Waite Fannie (wid George), rms 325 E Yampa.
Waitley Andrew N, lab, r 818 West View av. (Mrs Mary A.)
 —Frank N, lab, r 502 S 11th. (Mrs Victoria.)
 —Nels F, lab H A Robinson Grain Co, r 502 S 11th. (Mrs Victoria.)
Waits Mrs Mary, b 814 S Tejon.
Waltzman Christian, expman, r 814 West View av. (Mrs Rachel.)

J. D. HILTBRAND
 THE HIGH GRADE
Mehlin Pianos
 125 1-2 N. Tejon Tel. Main 913

Walbridge S A, carp C M Ry, r 1514 Grant av. (Mrs Mary.)
WALCOTT FRED C (William P Bonbright & Co), r New York City.
 —Wm, mgr Colo City Livery, 408 Colorado av, Colo City, rms same.
Wald Louise C, bkpr Helfley-Arcularius Drug Co, rms 318 N Cascade av.
Waldeck Clayton L, meatctr Hemenway Gro Co, r 309 W Bijou. (Mrs Dollie T.)
Walden David M, foreman S M Dilts, r 1023 Grant av. (Mrs Elizabeth W.)
 —W Frank, clk Phillips-Smith Drug Co, b 1023 Grant av.
Waldie Ethel N, b 230 Philadelphia av.
 —James, gardener, 230 Philadelphia av, r same. (Mrs Anna L.)
Waldman Myrtle (wid Charles L), r rear 216 N Wahsatch.
Waldo Duran M, rms 1924 N Tejon. (Mrs Ella K.)
Waldron Archie E, clk P O, r 224 E Las Vegas. (Mrs Kate F.)
 —David C, furn and undertkr, 507 Colorado av, Colo City.
 —Dana E, b 1724 N Nevada av.
 —Mrs Eldora, r 31 S Corona.
 —Flavel B, r 1724 N Nevada av. (Mrs Mary E.)
 —J Eldridge, eng C M Ry, r 1841 Colorado av.
 —Mabel B, b 1724 N Nevada av.
 —Sarah G, b 1916 N Nevada av.
 —Thomas E, agt, b 31 S Corona.
Waldvogel George W, moved to Cleveland, Ohio.

MANITOU UTE CHIEF SODA WATER
 DELIVERED FRESH FROM THE SPRING DAILY
 Colorado Mineral Water Co.
 Headquarters Robinson Drug Co.
 Phones Main 4 and 583
 J. R. Ballard, Prop.

3rd Floor
 Opera House
 Block

Colorado Springs
Business College

Commercial
 Shorthand and
 Typewriting
 Courses

The BROWN LUMBER CO.

20 to 32 W. Vermijo Avc.
Telephone Main 102

LUMBER and PLASTERING MATERIAL
BUILDERS' HARDWARE

594 WAL R. L. POLK DIRECTORY CO'S. 1910 WAL

**DON'T PAY RENT
BUY**
AND BE ONE OF US
PIKE'S PEAK REALTY CO.
5 1-2 N. Tejon St. Over Busy Corner

Wales Albertine C, r 1619 N Cascade av.
—Harry B, b 114 S 16th.
—Nettie (wid George R), r 114 S 16th.
Walker Mrs Abbie M, r 340 Mesa rd.
—Alexander, mining, r 224 E Madison. (Mrs Anna.)
—Ananias N, porter, r 603 N Spruce. (Mrs Hattie N.)
—Carl W, b 156 Osage av, Manitou.
—Charles, b 512 N Weber.
—Charles E, auditor Reed Inv Co, r 114 E Madison.
—Charles E, grocer, 302 E Pike's Peak av, r 315 same. (Mrs Pearl.)
—Chellis L, b 451 Manitou av, Manitou.
—Clark T, b 451 Manitou av, Manitou.
—David S, moved to Delta, Colo.
—Mrs Elizabeth, r 205 Philadelphia av.
—Elizabeth, b 224 E Madison.
—E Benjamin, repr C S & C C D Ry, r 126 W Cimarron. (Mrs Hattie B.)
—Frances C (wid Wm S), r 226 E Cucharas.
—Frank L, barber T F Burke, r 523 E Kiowa. (Mrs Lisa.)
—F Willis, emp Citizens L, H & P Co, r 725 S Sawatch.
—George L, driver, r 219 N Institute. (Mrs Ruby.)
—George L, eng, r 1004 Colorado av. (Mrs Addie C.)
—Isabelle M, confectr, 13½ S Tejon, rms 802 E Costilla.
—Rev James F, moved to Phoenix, Ariz.
—John H, clk Hub Clo Co, r 2108 Manitou boul. (Mrs Nettie L.)
—John W, moved to Spokane, Wash.

Walker Joseph, died Oct 4, '09, age 60.
—Martha, rms 311½ N Tejon.
—Mrs Mary A, r 156 Osage av, Manitou.
—Maude E, chf opr Colo Tel Co, b 156 Osage av, Manitou.
—M Edith, student, b 811 E Willamette av.
—M Frances, tchr Colo School for D and B, rms Alta Vista Hotel.
—M Theresa, b 243 N Institute.
—M Victoria, clk Paul Goerke & Son, b 156 Osage av, Manitou.
—Nellie G, student, b 811 E Willamette av.
—Paul M, student, b 156 Osage av, Manitou.
—Ralph L, barber G P Goldacher, rms 105 S Cascade av.
—Raymond O, shder S M Dilts, r 112 Ruxton av, Manitou. (Mrs Mamie S.)
—Roberta E (wid Edwin), r rear 224 S Wahsatch av.
—Solomon, lab, r 451 Manitou av, Manitou. (Mrs Leah L.)
—Thetta M, tchr Whittier School, rms 318 Colorado av, Colo City.
—Victoria, clk, b 451 Manitou av, Manitou.
—Wm, eng C M Ry, r 523 Main, Colo City. (Mrs Estella.)
—Wm T, carp, r 811 E Willamette av. (Mrs Ida K.)
Walkley Charles G, carp Golden Cycle Mill, r 1532 Colorado av. (Mrs Maude.)
Walkup Gertrude A, clk Hibbard & Co, b 522 W Kiowa.
—Ruth, student, b 522 W Kiowa.
—Samuel G, real est, 125 E Huerfano, r 522 W Kiowa.
Wall, see also Wahl.
—George A, painter S M Duncan, r 811 E Cimarron. (Mrs Dorothy I.)
—Hampton G, student, b 1819 N Nevada av.
—Lillian M, b 1819 N Nevada av.
—Margaret M (wid Wm), rms Grand av n w cor Canon av, Manitou.

B. BENTON Carpenter and
Contractor
116 Exchange Place Phone Red 233
ALL WORK GUARANTEED

E. G. PASTER Contractor and Builder

Shop 4 E. Kiowa St. Phone 801
Residence Phone 967

WAL Colo. Springs, Colo. City and Manitou Directory. WAL 595

Wall Martha E (wid Hampton G), r 1819 N Nevada av.
—Rufus, porter, b 710 Washington, Colo City.
Wallace Belle, b 326 E Monument.
—Bertha, stenog, rms 803 E Kiowa.
—Carrie C, moved to Ogden, Utah.
—Clarence R, student, b 128 Canon av, Manitou.
—E Richard, boarding, 411 Grant, Colo City. (Mrs Hannah R.)
—George J, clk C S & C C D Ry, r 412 E Huerfano. (Mrs Bertha V.)
—James C, meatctr Hemenway Gro Co, r 519 W Kiowa. (Mrs Ima I.)
—James D, waiter W M Wallace, b 510 High.
—James P, r 603 S Cascade av. (Mrs F Lucina.)
—Joel C, moved to Sugar City, Colo.
—John M, carp, r 20 W Las Animas. (Mrs Melvina M.)
—Joseph L, med director M W of A Sanitarium, r same.
—Josephine W (wid Thomas), r 228 W Dale.
—Mrs Mary J, rms 803 E Kiowa.
—May E, rms 431 E Huerfano.
—Nannie J, dressmkr, 138 Canon av, Manitou, r same.
—Russell R, b 412 E Huerfano.
—Sarah H (wid Harry H), r 823 N Pine.
—Walter E, hlpr C S & C C D Ry, b 411 Grant, Colo City.
—Wm J, real est, r 1023 Lincoln av. (Mrs Virginia O.)
—Wm M, rest, 504 E Pike's Peak av, rms 510 High.
Wallack Dorothy E, b 4 McKinley pl.
—Ellen E (wid Benjamin F), b 4 McKinley pl.
—John C, student, b 4 McKinley pl.
Wallen Tina, domestic Glockner Sanitarium.
Waller Albert H, r 832 E Kiowa. (Mrs Hannah C.)
—Rev Alfred J, moved to Grand Junction, Colo.
—Atha T, laund Colo School for D and B, b 832 E Kiowa.

DEICHMANN & DOUGLAS

We Make All of Our
TRUNKS

Phone Main 1593 111 N. Tejon

Waller Mrs Hannah C, prin Keister's Ladies Tailoring Coll, r 832 E Kiowa.
—Marie F, emp Elite Laundry, b 832 E Kiowa.
—Velma C, tchr, b 832 E Kiowa.
—Willis, miner Danville Coal Mine, r Curtis P O.
Walley Kittie (wid Thomas), house kpr, 20 E Costilla.
Wallick Charles E, moved to Denver, Colo.
Walling Albert A, books 16 S Tejon, r 1032 N Weber. (Mrs S Belle.)
Wallis Mrs Alice, b 12 W 2d, Ivywild. Walls Edith J, moved to Greeley, Colo.
—Ira C, driver C S Trans & Livery Co, r 220 E Fountain. (Mrs Ida M.)
Walmer Theodore, expman, r 415 N Corona. (Mrs Elizabeth.)
Walmesley, see also Wamsley.
—Carmen, student, b 520 N Tejon.
Walsh, see also Welch and Welsh.
—Andrew F, died July 16, '09, age 48.
—Anna E, opr Hose Co No 1, b 513 S Tejon.
—Arthur J, b 16 E Cimarron.
—Daniel L, student, b 16 E Cimarron.
—Daniel W, died Sept 9, '09, age 69.
—Edward W, carp Crissey & Fowler Lbr Co, r 513 S Tejon. (Mrs Nellie.)
—Ella (wid Daniel W), r 16 E Cimarron.
—Gertrude, smstrs Fraser & Ogle, b 28 Washington av, Colo City.
—Helen E, student, b 513 S Tejon.
—John S, fireman, b 28 Washington, Colo City.
—Mary, maid, 1520 Wood av.
—Mary (wid James), b 28 Washington, Colo City.

SIGNS of EVERY DESCRIPTION
W. E. Hawk 22½ S. Tejon St.
Phone Black 631

The El Paso Ice & Coal Co.
 ARTIFICIAL ICE
 COLORADO'S BEST COAL
 EL PASO DISTILLED WATER
 29 N. Tejon St. Phones 46 & 91

Colorado Mineral Water Co.
 HEADQUARTERS, ROBINSON DRUG CO.
 J. R. BALLARD, PROPRIETOR
 "Everything in Mineral Water"
 Telephone Main 4 & 583

The El Paso Ice & Coal Co.
 ARTIFICIAL ICE
 COLORADO'S BEST COAL
 EL PASO DISTILLED WATER
 29 N. Tejon St. Phones 46 & 91

Phone 13 For the **Prompt Plumbers** **Phone 13**
BARNES-STEPHENS PLUMBING & HEATING COMPANY
 206 NORTH TEJON

596 WAL R. L. POLK DIRECTORY CO'S. 1910 WAN

GREWELL COAL CO.
 **COKE and WOOD**
 Office 110 N. Tejon St. Phone 1271
 Yard Phone 2140

Walsh Mary B, student, rms Montgomery Hall.
 —Maurice, tmstr Union Ice and Coal Co, r 803 S Nevada av. (Mrs Florence M.)
 —Michael, eng, r 28 Washington, Colo City.
 —Nellie, b 516 W Willamette av.
 —Richard, lab Zoological Park, r 625 Cheyenne rd.
 —Wm E, mach C S & C C D Ry, b 531 S Tejon.
 Walter Birdie M, student, b 411 Jackson, Colo City.
WALTER BREWING CO (Pueblo, Colo), Wagner-Stockbridge Merc & Drug Co Agts, Brewers of the Celebrated Gold Label Beer, 731 Colorado av, Colo City, Tel West 93.
 —Bruce M, millman U S R & R Co, r 411 Jackson, Colo City. (Mrs Josephine.)
 —Calanthe G, supervisor, b 411 Jackson, Colo City.
 —Carl, shoemkr, 410 S Nevada av, r same. (Mrs Selma.)
 —Harriet, maid, 1415 N Cascade av.
 —Ross A, driver I J Morse, b 715 S Tejon.
 —Susan E S (wid Jacob W), rms 715 S Tejon.
 Walters Mrs Ethel, rms 306 E Charras.
 —Frank W, agt, rms 102 S Weber.
 —Fred S, dentist, 700 Exch Nat Bank Bldg, rms The Halcyon.
 —Lucinda (wid Jacob), b 6 McKinley pl.
 —Mary E (wid Napoleon), r 111 N 1st, Colo City.
 Walthers Wm jr, student, rms 415 E Pike's Peak av.

Waltman Harriet A, b 108 N Wahsatch av.
 —Martin V B, meatctr Longfield & Son, r 108 N Wahsatch av.
 —W D, rms Alta Vista Hotel.
 Walton Charles H, bkpr, r 1916 N Nevada av. (Mrs Helen.)
 —Frank C, cond C S & I Ry, r 928 N Cedar. (Mrs Grace M.)
 —James, miner Papeton. (Mrs Florence.)
WALTON JAMES B, Principal Colo Springs Academy for Boys and Girls, 831 N Tejon, r same.
 —Mark E, clk McCracken & Hubbard, r 21 W 1st, Ivywild. (Mrs Minnie.)
 —Walter S, moved to Pueblo.
 —Warren A, v-pres Pike's Peak Pharmacy Co, r 122 E Costilla. (Mrs Nellie C.)
 —Wm B, tchr, rms 312 N Cascade av.
 Waltzer Julius, rms 623 N Weber.
 Wampler Albert, hlpr, b 12 W Moreno av.
 —Belva, student, b 12 W Moreno av.
 —Cleon M, appr, b 12 W Moreno av.
 —Marion B, tmstr E W Smith S & T Co, r 12 W Moreno av. (Mrs Clara.)
 —Orra F, v-pres and treas Ideal Cement Products Co, b 308 W Kiowa.
 Wamsley, see also Wamesley.
 —Helen B (wid Wm K), b 917 Custer av.
 —Lewis K, farmer, r 917 Custer av.
 Wanck May E, waiter Park Bakery, rms 211 N Cascade av.
 —Walter W, clk C S Drug Co, rms Hotel Kennebec. (Mrs May E.)
 Wandell Amy A, b 1015 N Nevada av.
WANDELL HIRAM V, Pres Wandell & Lowe T & S Co, r 1619 N Tejon. (Mrs Lillie C.)
WANDELL & LOWE TRANSFER & Storage Co, H V Wandell Pres, T E Curtin V-Pres, H T Lowe Sec and Treas, 22 N Tejon, Tel Main 8. (See adv.)

Lumber, Sash, Doors, etc. Planing Mill in Connection
Crissey & Fowler Lumber Co.
 117-123 W. Vermijo Avenue Telephone Main 101

Candies, Cakes, Ice Cream, Dainty Lunches
MUETH'S 26 N. Tejon Street
 Where Quality is the First Consideration

WAN Colo. Springs, Colo. City and Manitou Directory. WAR 597

W. I. LUCAS
BICYCLES and REPAIRING
 119 N. Tejon Phone Main 900.

Wanings America (wid Wm), b 720 N Walnut.
 Wanless Alex A, r 214 S Prospect.
 —Mrs Anna L, r 120 N Wahsatch av.
 —Jessie E, b 120 N Wahsatch av.
 —Norman D, clk Wm P Bonbright & Co, b 120 N Wahsatch av.
 Wanner Anna, waiter, rms Gough Hotel.
 Warbrick Grace, b 710 Washington, Colo City.
 Ward Albert, cook Alexander Martin, rms 117 1/2 S Tejon.
 —Alta M, student, b 1502 S Nevada av.

Ward John A, car rpr C M Ry, b 307 N 4th, Colo City.
 —John A, cement wkr, r 614 E St Vrain. (Mrs Augusta.)

H. V. Wandell Pres.
Henry T. Lowe Sec. & Treas.
Thomas E. Curtin Vice-Pres.

THE WANDELL & LOWE TRANSFER & STORAGE CO.

FIRE-PROOF STORAGE IN A FIRE-PROOF WAREHOUSE. We have the only Fire-proof Warehouse in the West. Separate fire-proof rooms. We move, pack, store and ship furniture. We also have two large brick warehouses for furniture and merchandise storage situated on track. General transfer and fuel merchants. Cut freight rates on household goods.

Office, 22 North Tejon St. Phone Main 8

WARD A JAE, Pres McRae Cafe Co, r 1216 N Tejon, Tel Main 351. (Mrs Iva.)
 —Bert M, b 108 Navajo av, Manitou.
 —Mrs Bridget T, rms 122 Midland av, Manitou.
 —Carrie, b 614 E St Vrain.
 —Charles A, rms 520 N Spruce. (Mrs Carrie J.)
 —Charles H, b 108 Navajo av, Manitou.
 —Earl V, lab, b 1017 S Weber.
 —Elmer E, solr, r 1502 S Nevada av. (Mrs Rila.)
 —Frank, chauffeur, rms 326 DeGraff Bldg.
 —Fred M, chief Fire Dept, Colo City, r same.
 —Georgina, b 307 N 4th, Colo City.
 —Horace M, r 108 Navajo av.
 —John, brkman, r 307 N 4th, Colo City. (Mrs Kate.)

Ward John H, r 1720 S Cascade av.
 —John M, tmstr Union Ice and Coal Co, rms 320 S Tejon. (Mrs Stella E.)
 —Leslie, died July 19, '09, age 22.
 —Lydia E, clk, b 1109 S Nevada av.
 —Mrs Margaret J, b 908 Colorado av, Colo City.
 —Melvin, student, b 1502 S Nevada av.
 —Oliver W, grocer, 1431 Colorado av, r 1416 Washington av. (Mrs Lena S.)
 —Peter L, car rpr C M Ry, b 307 N 4th, Colo City.
 —Rachel, nurse, 220 W Platte av, r same.
 —Ralph W, laund, r 220 Jefferson, Colo City. (Mrs Newell N.)
 —Rebecca A (wid Jason), r 1109 S Nevada av.
 —Roy E, moved to Kansas City, Mo.



PUEBLO MAGNETIC MINERAL WATER for Rheumatism, Bright's Disease and Kidney Trouble.
COLORADO MINERAL WATER CO., J. R. Ballard, Prop.
 Telephones Main 4 and 583.
 Headquarters, Robinson Drug Co.

Lake George Ice 1012 East Pike's Peak Avenue
THE CITIZENS' ICE COMPANY
 Phone Main 520

W. W. Williamson Real Estate, Loans Insurance
Rooms 40-41 First National Bank Bldg. Phone 476

598 WAR R. L. POLK DIRECTORY CO'S. 1910 WAR



Real Estate Insurance Loans
23 1-2 N. TEJON ST.
PHONE MAIN 209

- Ward Sally A (wid Ervin H), r 125 S Nevada av.
—Samuel I, asst County rd overseer, r 1017 S Weber. (Mrs Amanda D.)
—Sidney J, rms 1415 N Wahsatch av.
—Wm C, rms Elks Club.
Wardwell Ralph W, electr Citizens L, H & P Co, r 1218 N Corona. (Mrs Mary S.)
Ware, see also Weare.
—Charles M, lab, r 820 E Moreno av. (Mrs Nancy J.)
—Shelby T, motorman C S & I Ry, b 116 E Cimarron.
Warfield Mrs Eva, rms 221 N Cascade av.
Warford Grace M, emp Elite Laundry, b 516 E Columbia.
—Noah S, lab, rms 530 E Vermijo av. (Mrs Ella E.)
—W Thomas, miner Austin Bluffs Coal Mine, r 516 E Columbia.
Waring Anna J, b 1815 Wood av.
—James J, r 1815 Wood av.
—Mary A (wid Dr James J), b 1815 Wood av.
—Minna A, b 1815 Wood av.
Warner, see also Werner.
—Annie, waiter Gough Catering Co, rms Gough Hotel.
—Constance B (wid Charles), b 1404 Lincoln av.
—David, millman, r 327 S Conejos. (Mrs Alice.)
—Edgar L, student, rms Hagerman Hall.
—Eleanor S, tchr, b 1404 Lincoln av.
—Mrs Ella L, r 210 Berkley, Roswell.
—Elvira M, r 115 E Willamette av.
—Emma A, b 1327 N Nevada av.
—Florence E, b 210 Berkley, Roswell.

- Warner Fred D, mach U S R & R Co, r 914 Lincoln av, Colo City. (Mrs Olive M.)
—Mrs Henrietta A, r 711 Franklin.
—Marietta I, b 115 E Willamette av.
—Mrs Mary F, clk Hub Clo Co, rms 516 N Cascade av.
—Ray L, mach, r 913 Monroe, Colo City. (Mrs Hattie A.)
—Victor E, stenog U S R & R Co, r 422 Cheyenne boul. Mrs Dorothy.)
—Wayve (Warner & Damon), rms 608 N Nevada av.
WARNER WM W, Fire, Accident and Life Insurance, Loans and Notary, 1012 Colorado av, Tel West 54, r 1315 Washington av, Tel White 577. (Mrs Harriet E.)
—Wilmot W, b 210 Berkley, Roswell.
—W Elmer, lab, b 519 W Pike's Peak av.
—& Damon (Wayve Warner, Edna Damon), art needle work, 14 E Pike's Peak av.
WARNICK PAUL M, Sec and Res Mgr The Gano-Downs Co, 10 N Tejon, Tel Main 699, r 123 E Fontanero, Tel Black 203. (Mrs Nellie.)
Warnock Katherine, student, b 105 Cheyenne rd.
—Nelle O, student, rms McGregor Hall.
—Willard L, student, rms 9 W Boulder.
Warr John E, mach C M Ry, r 1712 Grant av. (Mrs Mary E.)
WARRANTY ABSTRACT CO THE W L McWilliams Pres, O R Birkhead V-Pres, W E Swindle Sec and Treas, 420 Exch Nat Bank Bldg, Tel Main 742. (See front cover.)
Warren Arthur W, student Central Bus Coll, b 520 E Uintah.
—Mrs Blanche C, rms 161 Utc av, Manitou.
—Edward R, b 20 W Caramillo.
—Helen F, student, rms McGregor Hall.

PATENTS MASON, FENWICK & LAWRENCE
COPYRIGHTS ATTORNEYS and SOLICITORS
TRADE-MARKS 316-318 Colorado Building Denver, Colo.
FREE BOOK MAILED ON REQUEST

Ask for Original "Manitou" Table Water
The Manitou & Ginger Champagne
Mineral Springs Co. Absolutely Natural and Pure *Beware of Substitutes*

WAR Colo. Springs, Colo. City and Manitou Directory. WAT 599

- WARREN JAY L, Asst Sec Reed Investment Co, 120 N Tejon, Tel Main 190, r 324 E Columbia. (Mrs Ellen N.)**
—Mrs Jennie C, r 427 N Corona.
WARREN JEWELRY & OPTICAL Co, M F Warren Pres, Jewelers and Graduate Opticians, Diamonds and Watch Repairing, 116 1/2 E Pike's Peak av, Tel Main 1944.
—John C, tailor, 115 E Pike's Peak av, r 918 E Vermijo av.
—J Lisle, clk Warren Jewelry & O Co, b 520 E Uintah.
—Michael F, pres. Warren Jewelry & O Co, r 520 E Uintah. (Mrs Elizabeth E.)
—Sarah J, r 20 W Caramillo.
—Wm, driver, r 215 W Cimarron. Mrs Laura A.)
—Wm L, barber, 100 Canon av, Manitou, r 112 Elk, Manitou. (Mrs Lyda.)

Phone 1360
Standard Electric Co.
5 E BIJOU ST.
We Repair Motors, Elevators, Lights, Tele-phones, Bells and Anything Electrical or Mechanical

- Washington Mrs Anna W, laund, rms rear 216 N Wahsatch.
—Della, moved to Dallas, Tex.
—Robert L, porter H S Jordan, rms 516 Colorado av, Colo City.
—School, 924 W Pike's Peak av.
—Wm M, moved to Dallas, Texas.
Wasley Mabel I, student, rms McGregor Hall.
Wasserstrom Adolph, tailor, 13 1/2 E Huerfano, r 816 S Nevada av. (Mrs Sarah.)
—Celia, clk, b 816 S Nevada av.

W. L. McWilliams, President W. E. Swindle, Sec'y and Mgr.
The Warranty Abstract Company
Is Now Equipped to Furnish THE MOST COMPLETE
Abstracts of Title

to any and all real estate in El Paso County. We cordially solicit your business, and assure you the most courteous treatment and prompt attention.

Room 420, Exchange National Bank Building Phone Main 742

- Warrick Theodora A, sec and treas Wulff-Sullivan Shoe Co, b 118 E Washington.
Warriner Mabel, stenog Colo Title & Trust Co, rms 320 N Cascade av.
—Walter A, pkr Wandell & Lowe T & S Co, r 607 E Dale. (Mrs Clara W.)
Wasgien Fred A, moved to Kansas City, Mo.
Washburn Cromwell A, student, b 220 E Monument.
—Field, Cache la Poudre, 2 blks w of Jejon.
Wasson Andrew J, expman, 114 N Nevada av, r 931 S Corona. (Mrs Nancy B.)
—Dell E, b 314 E Columbia.
—Leon R (Milttenberger & Wasson), r 22 S Wahsatch av. (Mrs Nina S.)
WATERMAN ARTHUR B, Propr and Mgr The Waterman Press, Sec Colo Springs Merchants' Association, r 327 E Willamette av, Tel Main 1922. (Mrs Oro E.)
—Helen E (wid Thomas G), r Austin Bluffs.

San Luis Valley Irrigated Land Sellers
HAIGLER REALTY CO.
Offices 1-2-3-6-8 Barnes Building 113 1-2 E Pike's Peak Avenue

ARTIFICIAL ICE COLORADO'S BEST COAL EL PASO DISTILLED WATER
The El Paso Ice & Coal Co.
29 N. Tejon St. Phones 46 & 91

HEALTHY DRINK WATERS THAT ARE PURE
MINERAL WATERS DELIVERED
"El Paso" Distilled Water for Domestic Use
Colorado Mineral Water Co.
J. R. BALLARD, PROPRIETOR
Headquarters, Robinson Drug Co.
TELEPHONES MAIN 4 AND 583

Enterprise Furniture Co.

FURNITURE, CARPETS, DRAPERIES, ETC. Phone Main 1264
129-131 E. HUERFANO STREET

600 WAT R. L. POLK DIRECTORY CO'S, 1910 WAT

TENTS

We Rent Tents for All Purposes

THE OUT WEST TENT & AWNING CO.
113 I-2 N. Tejon St. Phone 1261

Waterman Irene, student, b 327 E Willamette av.

WATERMAN PRESS THE, A B Waterman Propr and Mgr, Quality Printing, Publishers, Engravers and Binders, 112 E Cucharas, Tel Main 1154. (See left bottom lines.)

—Wm R, slsmn Pike's Peak Floral Co, r 1616 N Royer. (Mrs Julia E.)

Waters, see also Watters.

—Bernard O, student 20th Century Bus Coll, b 903 S Weber.

—Emma N, b 619 E Monument.

—E Frederick A, rancher, r 717 E Cache la Poudre. (Mrs Martha E.)

—Frank J, agt Prudential Life Ins Co, r 709 E Platte av. (Mrs Ione M.)

—Fred A, emp El Paso Club, b 619 E Monument.

—Harry, student, b 1328 N Nevada av.

—Henry F, waiter Alamo Hotel, b 618 W Huerfano.

—Irene, student, b 1328 N Nevada av.

WATERS JESSE H, Gen Mgr C S & C C D Ry, 208 Mining Exch Bldg, r 1328 N Nevada av. (Mrs Cordelia.)

—John E, lab C S & I Ry, r 903 S Weber. (Mrs Selda A.)

—Lloyd, expman, r 619 E Monument. (Mrs Mattie.)

—Mrs Minnie, moved to Cripple Creek, Colo.

—Richard C, eng Union Printers' Home, r 1319 E Boulder. (Mrs May.)

—Roy H, student C S Bus Coll, b 707 E Huerfano.

Waters Ruby, student, b 903 S Weber.
—Strother J, barber Miltenberger & Wasson, r 707 E Huerfano. (Mrs Belle.)

—Wm, student, b 619 E Monument.

WATERTON WM R, Sec Colo Title & Trust Co, r 2108 N Nevada av. Tel Red 654. (Mrs Jessie D.)

Watkins Cassie (wid Henry), r Curtis P O.

WATKINS CHARLES D, News Editor Telegraph, r 410 N Nevada av, Tel Main 2541. (Mrs Leila.)

—James C, mach, r 1611 N Corona. (Mrs Maude E.)

—Mrs Jessie F, r 727 N Corona.

—Letitia, nurse 1829 Wood av.

—Lorene B, b 727 N Corona.

—Thomas J, miner, r 1612 N Royer. (Mrs Agnes M.)

Watson, see also Wattson.

—Mrs Anna, b 22 N Sierra Madre.

—Charles F, brkman, r 1328 Washington av. (Mrs Adella M.)

—Charles H, oiler U S R & R Co, r 922 Colorado av, Colo City. (Mrs Almeda O.)

—Chauncey J, rms 6 W Cimarron.

—Elliott H, carp, r 117 E Costilla. (Mrs Olive A.)

—Ellis L, b 1318 Colorado av. (Mrs Emma.)

—Emma A, r 831 Jackson, Colo City.

—Etta, clk Hibbard & Co, b 117 E Costilla.

—E C, trav agt, rms 311½ N Tejon.

—Fred K, fireman C M Ry, r 417 Hagerman, Colo City. (Mrs Luella M.)

—Harry D, roofer, r 903 S Corona. (Mrs Eliada.)

—Hazel J, student, b 1328 Washington av.

—John, b 112 S 6th, Colo City.

—John H, porter Alhambra Club, r 328 S Conejos. (Mrs Elizabeth.)

—John W, gardener Glen Eyrie, r 829 Jackson, Colo City. (Mrs Julia A.)

—Lewis S, b 1318 Colorado av.

—Mrs Louise, b n s Mesa av i e of Hazel av, Broadmoor.

Central Business College
18-20 S. TEJON Telephone 1745 F. C. ONSTOTT, Principal
STANDARD SYSTEMS THOROUGH COURSES COMPETENT INSTRUCTORS (See page 144)

WAT Colo. Springs, Colo. City and Manitou Directory. WEA 601

Watson Margaret A, student, rms Mc-Gregor Hall.

—Robert, miner Curtis Coal Mine, r 22 N Sierra Madre. (Mrs Anna B.)

WATSON ROGER B, Piano Tuner, 1920 N Nevada av, Tel Main 1871, r same. (Mrs Edith C.)

—Sarah (wid John), b 328 S Conejos.

—Silas E, tmstr Wandell & Lowe T & S Co, r 116 W Cimarron.

—Wm, lab, r 319 Grant, Colo City. (Mrs Minnie.)

—Wm H, moved to Paonia, Colo.

Watt Charles, porter J S Appel Suit & Cloak Co, r 25 Kiowa pl. (Mrs Hattie L.)

—Florence B, tchr Central Bus Coll, r 318 W Bijou.

—Helen, student, b 318 W Bijou.

—Henry C, phys, 1440 N Nevada av, r 33 W Willamette av. (Mrs Mar-jorie.)

—Jesse W, lab, b 25 Kiowa pl.

WATT JOHN R, Lawyer and Counselor, Competent Stenographer and Notary Public in Office, 28-29 Bank Bldg, Colo City, rms same, City Attorney, Colo City, Tel West 15.

—Marie, domestic 821 N Cascade av.

—Rebecca W, b 33 W Willamette av. Watters, see also Waters.

—F Alice (wid Leon H), r 1011 N Wahsatch av.

—James A, lab, r 604 N Spruce. (Mrs Mary A.)

—J Archibald, guard, b 604 N Spruce.

—Lewis C, moved to Blue Rapids, Kan.

—Maude L, tchr, b 1011 N Wahsatch av.

Watts Edward D, mgr The Brunswick, 112 E Pike's Peak av, rms 5 W Cucharas.

—Elmer, tmstr, r 944 E Moreno av. (Mrs Ina.)

—Frank, rms 302 S Wahsatch av.

—Frank S, moved to Seattle.

Wattson, see also Watson.

—Henry A, mining, r 516 W Bijou. (Mrs Mary A.)

—Nellie R, student, b 516 W Bijou.

—Richard A, lab, b 516 W Bijou.

A. B. Hutchinson J. L. Columbia
MANITOU LIVERY & TRANSFER CO.
Manitou, Colo.
Office, 227 Manitou Ave. Stable, 111 Manitou Ave.
Phone Manitou 9 Phone Manitou 4

Waugh Clara E, b 6 Boulder cres.

—Clyde D C, bkpr, b 6 Boulder cres.

—Robert, r 6 Boulder cres. (Mrs S Elizabeth.)

Way Dwight S, druggist, r 1112 Arcadia. (Mrs Helen F.)

—Ethel D, b 1112 Arcadia.

Waycott Building, 429 Colorado av, Colo City.

—Opera House, Waycott Bldg, Colo City.

Wayman Virgil O, student, b 325 S Tejon.

Weare, see also Ware.

WEARE WM V, Bookkeeper Union Ice & Coal Co, r 301 S Cascade av. (Mrs Elizabeth.)

Weatherby, see also Wetherby.

—Arthur W, repr Rock Island Lines, r 219 Beacon, Roswell. (Mrs Geneva E.)

—Freeman W, messr H C Hall, b 219 Beacon, Roswell.

Weatherford Mrs Jennie B, r 102 Midland av, Manitou.

Weathers Ethel V, student, b 326 E St Vrain.

—Frank M, r 326 E St Vrain. (Mrs Jennie.)

—Vernon H, student, b 326 E St Vrain.

Weaver Albert J, r 326 W Dale. (Mrs I Gertrude.)

—Bertha, student, b 2525 N Cascade av.

—Mrs Emma McCord, tchr Lowell School, b 616 N Weber.

—Gale, waiter Grier's Hotel, b 220 W Platte av.

—George S, b Union Printers' Home.

—John E, r 24 10th, Ivywild.

—Lena E, clk P O, b 712 N Tejon.

—Levinus M, eng Danville Coal Mine, r 2525 N Cascade av. (Mrs Mary.)

THE GOOD HEALTH DRINK WATERS THAT ARE PURE
MINERAL WATERS DELIVERED
The Mansions Hotel Effervescing Lithia and Iron Water
for Pure Drinking Water and for Medicinal Use
Colorado Mineral Water Co.
J. R. Ballard, Prop.
Headquarters Robinson Drug Co.
Phones Main 4 and 583

ARTIFICIAL ICE
COLORADO'S BEST COAL
EL PASO DISTILL'D WATER
The El Paso Ice & Coal Co.
29 N. Tejon St. Phones 46 & 91.

G. S. Barnes & Son 111 E. Pike's Peak Avenue
Sporting Goods FINE CUTLERY Phone Main 60

GAZETTE Has Only 7-Day Newspaper in
60 CENTS PER MONTH Central Colorado. Has the Only
Sunday Issue in Colorado Springs.

The El Paso Ice & Coal Co.
 ARTIFICIAL ICE
 COLORADO'S BEST COAL
 EL PASO DISTILLED WATER
 29 N. Tejon St. Phones 46 & 91

Prescriptions called for and delivered
The Robinson Drug Co. Phone Main 4

602 WEA R. L. POLK DIRECTORY CO'S. 1910 WEB

PIKE'S PEAK FLORAL CO
RETAIL FLORISTS
 Cor. Wahsatch and Platte Avenues
 Phone Main 28

Weaver Mabel G, rms 238 Franklin.
 —Samuel, hlpr Seldomridge Grain Co, b 423 W Bijou.
 —Wm I, b 24 10th, Ivywild.
 Webb Edith M, b 812 W Huerfano.
 —Esther A, b 227 Lincoln av, Colo City.
 —Gerald B, phys, 1222 N Cascade av, r same. (Mrs Varina H.)

Webber W Absalom, student, b 718 E Platte av.
 Weber Mrs Addie E, sec and treas Weber Cycle and Supply Co, r 234 Franklin.
 —Anna, b 14 W Costilla.
 —A Laura, student, b 1029 N Walnut.

WEBER CYCLE & SUPPLY CO
 The, Herman Weber Pres, A E Weber Sec and Treas, Bicycles, Bicycle and Auto Supplies and Repairs, Rubber Stamps and Stencils, Agency Hall's Safe and Vault Works and Edison Phonographs and Records, Key Fitting, Etc, 6 E Kiowa, Tel Main 466. (See right bottom lines.)

H. Weber, Pres. and Mgr. A. E. Weber, Secy and Treas.
 Business Established 1890

The Weber Cycle and Supply Co.
 Bicycles Wholesale and Retail
 Automobile Accessories



Manufacturers of Weber's Portable Turn-Table
 (Patented)

Agency Hall's Safe and Vault Work. Edison's Talking Machines. All Kinds of Tires. Rubber Stamps. We operate the only Vulcanizing Plant in the city. All work guaranteed.
6 E. Kiowa Street Phone Main 466

Webb Herbert, expman, r 824 Monroe, Colo City. (Mrs Emma E.)
 —Jeremiah, b 419 W Bijou.
 —John E, cashier C M Ry, r 227 Lincoln av, Colo City. (Mrs Annie M.)
 —Reuben M, driver Police Dept, r 424 Franklin. (Mrs Jennie.)
 Webber, see also Wieber.
 —Albert W, student, b 718 E Platte av.
 —Mrs Blanche, moved to Denver.
 —Dewitt C, moved to Denver.
 —Francis J, mining, r 718 E Platte av. (Mrs Estella.)
 —Fred S, carp, r 1126 E Monument. (Mrs Julia E.)
 —Marshall, doorkpr Majestic Theatre, rms 24 E Pike's Peak av.
 —Nellie, student, b 718 E Platte av.

Weber Edmund, woodwkr S M Dilts, r 1029 N Walnut. (Mrs Elizabeth.)
 —George S, carp, r rear 323 S Weber. (Mrs Jennie S.)
 —Glenn L, student, b 234 Franklin.
 —Gustave, printer Gazette, rms M W Sanitarium.
 —Henry F, carp C M Ry, r 322 Foote av. (Mrs Martha M.)
WEBER HERMAN, Pres Weber
 Cycle and Supply Co, r 234 Franklin. (Mrs Addie E.)
 —Lester E, musician, b 1029 N Walnut.
 —Marie, domestic 1106 N Nevada av.
 —M Henry, blksmith C M Ry, b 109 N 1st, Colo City. (Mrs Hannah L.)
 —Pauline (wid Henry), r 104 E San Miguel.

Paul Auto Co. 17 S. Cascade Ave.
 Telephone 2214
 Sells the Reo, Overland and Apperson Cars

Tompkins Roofing Co.
FRANK TOMPKINS OFFICE, REAR GAZETTE BUILDING
 Manager Telephones Main 614 and 1761 With Kester & Robbins

WEB Colo. Springs, Colo. City and Manitou Directory. WEI 603

Weber Raymond J, b 1029 N Walnut
 —Wilma B, dressmkr 104 E San Miguel, b same.
 Weberbauer Andrew, baker Star Bakery Co, r 705 Lincoln av, Colo City. (Mrs Mary.)
 —Andrew G, baker Star Bakery Co, b 705 Lincoln av, Colo City.
 —Philip, baker Star Bakery Co, b 705 Lincoln av, Colo City.
 Webster Anderson J, miner Pike View Mine, r Pike View. (Mrs Jessie.)
 —Barbara, rms 528 N Weber.
 —Benjamin F, mining, b 1341 N Tejon.
 —B Frank, real est, r 1341 N Tejon. (Mrs Leona L.)
 —Charles S (Webster & Shapley), r 212 Colorado av, Colo City. (Mrs Alma T.)
 —Mrs Edith, b 1415 Colorado av.
 —Gertrude, moved to Geneva N. Y.
 —Walter L, student, b 1341 N Tejon.
 —& Shapley (C S Webster, C W Shapley), barbers, 517 1/2 Colorado av, Colo City.
 Weddell, see also Waddell.
 —Harmon E, rms M W Sanitarium.
 Weddle George W, rms 304 S Tejon.
 Wedge Hattie, domestic, 2115 N Nevada av.
 Wedine Nels O, lab, r rear 729 E Huerfano. (Mrs Elna.)
 Weeden Wm O, r 24 E San Rafael. (Mrs Caroline D.)
WEEKLY MINING STOCK REPORTER, Waterman Press Pubs, 112 E Cucharras.
 —R Samuel, carp, r 445 E Kiowa. (Mrs Ella N.)
 —Wm F, driver W, F & Co Exp, b 445 E Kiowa.
 Weeks Adaline W, student, rms Montgomery Hall.
 —Alva B, r 3 Ruby av, Colo City. (Mrs Nina.)
 —Charles E, rms M W Sanitarium.
WEEKS FRANCIS H, Photographer, Studio 24-26 E Bijou, Tel Main 834, r 5 Pelham pl, Tel Main 405. (Mrs Louisa B.)
 —George, b 410 N 15th.
 —Wm E, b 3 Ruby av, Colo City.

Wehrli Jonas W (Maxwell & Wehrli), rms 722 W Pike's Peak av.
 Weidemaier May (wid Philip), r 222 E Dale.
 —Philip, driver Hemenway Gro Co, b 222 E Dale.
 Weidemann Mrs Anna M, died Dec 14, '09, age 60.
 Weidenhamer Frederick D, trainmstr C M Ry, r 1408 Colorado av.
 Weigend Frederick W, died Oct 10, '09, age 82.
 Weigert James H, mining, 2321 E Cache la Poudre. (Mrs Clara J.)
 Weight Naomi J (wid John), rms 14 S Weber.
 Weiher Adolph C, r rear 527 E Platte av. (Mrs Mollie.)
 —Mary, b rear 527 E Platte av.
 Weil Andrew, lab, r 128 W Cimarron.
 —Joseph B, clk Turner Art Shop, rms 611 E Willamette av.
 Weimar Agnes, deaconess, 530 N Nevada av.
 Weimer Callidore D, sec and treas Cheyenne Canon and Seven Falls Dev Co, 43 P O Bldg, r S Cheyenne Canon. (Mrs Elsie G.)
 —Jacob, barber, rms 610 S Nevada av.
 —John H, rental agt Internat'l Realty Co, r 2416 N Tejon. (Mrs Jeanette H.)
 —Martin, supt, r S Cheyenne Canon. (Mrs Rachel E.)
 Weir, see also Wier.
 —Andrew, carp, rms 321 E Huerfano.
 —Charles, lab Evergreen Cemetery.
 —Hattie L, student, rms 1124 N Nevada
 —Jerome A, r 204 N Weber. (Mrs Mary H.)
 —M May, student, rms McGregor Hall.
 —Robert D, r 1343 N Nevada av. (Mrs Ellen R.)
 Weirauch Augusta (wid Daniel), r 733 E Boulder.
 —Henrietta, spotter Louis Stock, b 733 E Boulder.
 Weirick, see also Wirick.
 —Robert B, student, rms Hagerman
 Weisbrod Earl H, driver, b 524 E Bijou.
 —Mrs Frankie, asst T H Routh, r 524 E Bijou.
 —Henry J, v-pres Perkins-Shearer Clo Co, r 524 E Bijou. (Mrs Frankie.)

FOR GOOD HEALTH DRINK WATERS THAT ARE PURE

 MINERAL WATERS DELIVERED
 Headquarters: ROBINSON DRUG CO.
Colorado Mineral Water Co. 'Everything in Mineral Water'
 J. R. BALLARD, PROPRIETOR
 Telephones Main 4 & 583

Otis Elevators
 For Passenger and Freight Service. All Types. For Catalogue and Information address OTIS ELEVATOR CO.
 1609-13 Glenarm Street, Denver, Colo.

Chris Pedersen

AGENT HILLYARD SECURITY
WINDOW FASTENERS

Rear 20 E. Bijou Tel. Main 1639

604 WEI

R. L. POLK DIRECTORY CO'S. 1910

WEL

CALL **The Sinton**
PHONE **Rustic Home**
442 Dairy Co.
419 S. EL PASO

Weise, see Wise.

Weisenberger George L, carp, r 1023 E Boulder. (Mrs Emilie.)

Weisner Ernest C, ice, r 1204 N Weber. (Mrs Edith M.)

—John L, lab Rapson Coal Mine, r 1612 N Corona. (Mrs Ray E.)

—Richard E, student, b 1204 N Weber.

Weiss, see also Waiss.

—Mrs Alice E, b 12 Maple av, Broadmoor.

—Grace O (wid Harry), grocer, 946 S Sierra Madre, r same.

Weissman, see Wiseman.

—John, houseman, 727 N Nevada av.

Weista Lena, maid, b Montgomery Hall.

Weisz Andrew, moved to Germany.

Welborn Ethel L, b 121 S Prospect.

—Wm E, tmstr, r 121 S Prospect. (Mrs Mary.)

Welch, see also Walsh and Welsh.

—Clayton H, plmbr J C St John P & H Co, b 412 S Nevada av.

—Delia (wid John), r 412 S Nevada av.

—George W, draftsman T P Barber, rms 120 S Cascade av.

—James E, rms M W Sanitarium.

—Wm E, emp El Paso Club, rms 115 S Nevada av. (Mrs Vera M.)

—Wm R, motorman C S & I Ry, r 605 S Sierra Madre. (Mrs Negosha B.)

Weld Amy C, tchr Steele School, r 124 E Fontanero.

—Mary E, b 124 E Fontanero.

Welin Eric, moved to Los Angeles.

—Mrs Minnie, moved to Denver.

Welker Claude, barber, rms 133 E Huerfano. (Mrs Agnes.)

Weller George P, repr A T & S F Ry, r 9 E Moreno av. (Mrs Katherine.)

—Karl F, student, rms Hagerman Hall.

Wellman Irene, moved to Pueblo.

Wells Bulkeley, r Lake av cor 1st, Broadmoor. (Mrs Grace.)

—Edwin P, chauffeur, r 212 Concord, Roswell. (Mrs Vera.)

—Emmett E, mach, r rear 202 S Wahsatch av. (Mrs Rose.)

WELLS, FARGO & CO EXPRESS,

W W Cowan Agt, Up-Town Office

118 E Pike's Peak av, Tel Main 52,

C W Jeter Depot Agt, Depot Office

Santa Fe Depot, Tel Main 914.

WELLS DR FREDERICK P (Wells & Brown), r 1723 N Tejon, Tel Black 185. (Mrs Hallie B.)

—Georgia (wid James R), b 406 S Nevada av.

—Henry, miner Danville Coal Mine, r Papeton.

—Leona C (wid Arthur), tailor, 801½ Colorado av, Colo City, r same.

—Mrs Mary, r 120 Cheyenne av.

—Samuel S, rms 1624 N Tejon.

—Thomas, janitor Harvey Eating House, rms same.

—Wm H, farmer, r 1624 N Tejon. (Mrs Susan H.)

WELLS & BROWN (F P Wells, W A Brown), Dentists, 607 Exch Nat Bank Bldg, Tel Main 1952.

Welsh, see also Walsh and Welch.

—Alfred E, driver C G Strang, rms 907 N Corona.

WELSH EDMONT D, Physician and Surgeon, Office 309 S Tejon, Hours 9 to 10 A M, 2 to 4 and 6 to 8 P M, Tel Main 1485, r 914 E Costilla, Tel Main 1486. (Mrs Ivo S.)

—Edward F (Howard & Welsh), r 1019 E Cimarron.

—James F, shoer Wm Hillis, r 839 E Cimarron. (Mrs Mae.)

—Julia M, b 1019 E Cimarron.

—Thomas, millman, r 435 W Cucharas. (Mrs Cora.)

Welton John, miner, r 1111 Custer av.

—John C, hlpr J C St John P & H Co, b 1111 Custer av.

WELTON MILDRED M, Stenographer Pike's Peak Floral Co, b 1111 Custer av.

Welty Mrs Clara, rms 19 S Wahsatch av.

Burgess

FINE TEAS and COFFEES

112 North Tejon Street

WEN

Colo. Springs, Colo. City and Manitou Directory.

WES 605

Wenberg Conrad, masseur Antlers Turkish Baths, b 14 E Bijou.

WENBERG CARL J, Propr Antlers Turkish Baths, 14 E Bijou, r same, Tel Red 33. (See p 76.)

Wendelken Martin F, slsmn Puffer-Tucker Mrc Co, r 1336 N Tejon. (Mrs Hattie E.)

Wendt Wm, r 822 E Boulder. (Mrs Henrietta.)

Went Wm F, mach C G Strang, rms 107 S Nevada av.

Wentz Mrs Ida M, rms 819 High.

Wenzel Carl, b 201 S Nevada av.

—Frederick W, clk Hemenway Gro Co, b 201 S Nevada av.

—Hattie M, bkpr C S Nat Bank, b 415 N Wahsatch av.

Werkhausen Mary M, moved to Peyton, Colo.

Werner, see also Warner.

—Lucille H, moved to Denver.

Wernham George E, hlpr C G Strang, b 21 N Nevada av.

Wernlein Frank A, clk D & R G R R, rms 302 S Wahsatch av.

Wersant Peter, lab Golden Cycle Mill, r 833 W Huerfano. (Mrs Eva.)

Wert Buchanan S jr, moved to Chattanooga, Tenn.

Wertenberger Edwin S, clk P O, r 424 E San Rafael. (Mrs Ida V.)

Wertz, see also Wirtz.

—Martin, coachman, 19 W Boulder.

Wescott, see Westcott.

Wesley Mrs Mary, r 325 S Hancock av.

Wesseler Norris B, rms 218 S Tejon. (Mrs Ada.)

Wesson Willie L, moved to Denver.

West Arthur A, moved to Mobile, Mo.

—Carl, boilermkr C M Ry, r 16 Lincoln av, Colo City. (Mrs Fannie.)

—Carrie G (wid S Willard), r 1219 N Corona.

—Clara A, violinist, b 1219 N Corona.

—Colorado Springs Land Co, E J Eaton sec and treas, A J Lawton agt, 10½ E Pike's Peak av.

—Edgar H, electr, b 615 E Willamette av.

—Edgar J, carp E G Paster, r 615 E Willamette av. (Mrs Ella.)

West Edward, mining, rms 133 E Huerfano.

—Ethel M, milliner, b 615 E Willamette av.

—Frank M, moved to Des Moines, Ia.

—George W, slsmn, rms 431 S Weber.

—Harland, b 615 E Willamette av.

—Homer A, grocer, 638 Maple, r 630 E Willamette av. (Mrs Alverda L.)

—Laura M, grocer, 828 N Corona, r 822 same.

—Mrs Lizzie A, r 930 Colorado av.

—Marion F, tmstr El Paso I & C Co, r 529 W Cucharas. (Mrs Mary S.)

—Marvin Q, grocer, 725 S Sierra Madre, r 121 W Las Animas. (Mrs Pearl M.)

—Robert E, asst steward Antlers Hotel, b 930 Colorado av.

—Samuel, miner Rapson Coal Mine.

WEST SIDE LIVELY AND CITY

Stock Yards, D B Snouffer Propr, Best of Turnouts, Single and Double at Low Rates, Careful Drivers, Fine Saddle Horses, 607 W Huerfano. Tel Main 2011, Up-Town Office, Elk Hotel, Tel Main 242.

WEST SIDE PHARMACY, Maxwell & Wehrli Proprs, Drugs, Toilet Articles and Cigars, 729-731 W Huerfano, Tel Main 862.

—Wm H, grocer, 1721 S Cascade av, r 1712 S Tejon. (Mrs Margaret K.)

Westacott John, moved to Grand Junction, Colo.

Westburg Edith, domestic 1205 N Cascade av.

WESTCHESTER FIRE INS CO (of New York), Colo Inv and Realty Co Agts, 7 N Tejon.

Westcott Agnes L (wid Edward A), nurse Colo School for D and B.

—Charles T, painter, rms 22 E Huerfano.

Westenrider Joseph, mach, r 430 E Kiowa. (Mrs Clara.)

—Marion J, student 20th Century Bus Coll, b 430 E Kiowa.

Westerfield W Earl, emp Elite Laundry, rms 222½ E Pike's Peak av.

Westerman Charles L, lab, r 130 E Kiowa. (Mrs Mae.)

ARTIFICIAL ICE
COLORADO'S BEST COAL
EL PASO DISTILLED WATER
Phones 46 & 91
29 N. Tejon St.
The El Paso Ice & Coal Co.

The H. A. Gaebel Engraving Co.
MAKERS OF GOOD CUTS FOR PRINTING PURPOSES
412 1-2 SANTA FE AVE. PUEBLO, COLO. PHONE UNION 761

The Hyde Paper Co.



Printers' Supplies
100-102 S. Victoria Avenue
Pueblo, Colo.

HEALTHY DRINK WATERS THAT ARE PURE
MINERAL WATERS DELIVERED
"El Paso" Distilled Water for Domestic Use
Pure Spring Water
J. R. BALLARD, PROPRIETOR
Headquarters, Robinson Drug Co.
TELEPHONES MAIN 4 AND 583

Good Clothes
Reasonable Prices

Robbins
ON THE CORNER.

606 WES R. L. POLK DIRECTORY CO'S. 1910 WHA



WESTERN ADVERTISING AGENCY, H H and W R Fawcett Mgrs, Theatrical Programs and Curtains, Publicity Agents, 2 N Cascade av, Tel Main 1559.

—Building & Inv Co, A J Bendle pres, 316 Exch Nat Bank Bldg.

—Cigar Co, Lester Bensev, 106 E Pike's Peak av.

—Enterprise Pub Co, F J Loper pres, E P Booze editor, 114 E Cucharas.

WESTERN ENTERPRISE THE, An Up-to-Date Weekly Local Newspaper, Edited and Published by Colored Men and Promoting the Progress and Welfare of the Negro Race, The Western Publishing Co Proprs, 114 E Cucharas.

WESTERN INS CO (of Pittsburg), Interstate Inv & Realty Co Agts, 122½ E Pike's Peak av.

WESTERN LAUNDRY THE, M B Mirsky Propr, We Give Satisfaction as We Cater to the Requirements of Each Patron, Rough Dry Cheaper and Better Than Home Methods, Office 11 W Huerfano, Tel Main 1212.

WESTERN PACKING CO, W H Lemmon Mgr, rear 15 E Huerfano, Tel Main 435.

—Real Estate & Securities Co, O H Shoup Sec, 120 N Tejon.

—Realty Co (K M MacMillan, Shelly McMillin), 25 E Kiowa.

—States Securities Co, J R McKinnie pres, 315 Exch Nat Bank Bldg.

—Sugar & Land Co, E C Sharer treas, 315 Exch Nat Bank Bldg.

WESTERN UNION TELEGRAPH & Cable Co, O L Michaels Mgr, 14 N Tejon, Tels Main 57 and 58.

Westland Flora M (wid Frank), r 408 Adelaide pl.

Westman, see Woestman.

Weston Arabella, trmr Mrs S A Remy.

—Carroll J, b 1123 N Cascade av.

—Cyrus W, lab, b 306 W Pike's Peak av. (Mrs Naomi R.)

—Dorothy D, r 1123 N Cascade av.

—Edward, waiter, r 113 High, Manitou. (Mrs Lena H.)

Wetherald Elmer E, driver, r 221 Pawnee av, Manitou. (Mrs Jennie.)

—George J, r 372 Manitou av, Manitou. (Mrs Carrie A.)

Wetherby, see also Weatherby.

—Caroline S (wid James), b 828 N Spruce.

Wetherell, see also Witherell.

—James H, stereo Gazette, r 115 N Wahsatch av. (Mrs Josephine P.)

—Wm A, b 115 N Wahsatch av.

Wethers Mattie, rms 314 E Costilla.

Wetmore, see also Whitmore.

—Fred, student, rms 315 N Weber.

Weyand Leonard R, cook J M Morris, r 524 E Huerfano. (Mrs Emma.)

Weymar Jacob R, barber, 216½ N Tejon, r 610 S Nevada av.

—John A, moved to Denver.

Whack Wm W, clk, rms Hotel Kennebec.

Whalen, see also Whelan.

—Agnes E, student, b 110 N 7th.

—Albert, milker Cloverdale Dairy, b same.

—Alphonso M, lab, b 110 N 7th.

—Dennis J, blksmith S M Dilts, r 110 N 7th. (Mrs Emma.)

—James D, lab Manitou Mineral Springs Co, b 110 N 7th.

—John, clk Alamo Pharmacy, rms 23 West View pl.

—Margaret A, b 110 N 7th.

Whaley Gideon P, cook, rms 106 S Conejos.

—Mrs Martha, rms 318 Wahsatch av.

Wharton Mrs Deborah, r 112 W Rio Grande.

—Eleanor A, tchr Washington School, b 14 McKinley pl.

H. A. SCURR Real Estate & Loans
CHATTEL LOANS WANTED
Tel. Black 732 20 S. Tejon St. HOUSES FOR RENT

WHA Colo. Springs, Colo. City and Manitou Directory. WHI 607

Wharton Elmer F, dispenser Robinson Drug Co, rms 327 E Pike's Peak av.

—F Douglas, real est, 224 S Tejon, rms 226 same. (Mrs Grace S.)

—Jane (wid Jesse), r 327 E Pike's Peak av.

—Jessie C, student, b 327 E Pike's Peak av.

—John A, clk P O, r 824 E Cimarron. (Mrs Margaret F.)

—John J, lab H A Robinson Grain Co, b 112 W Rio Grande.

—Marcia L (wid Joshua C B), r 14 McKinley pl.

—Mrs Mary J, r 327 E Pike's Peak

—Wm J, carp B E Mahoney, r 110 W Rio Grande. (Mrs Anna T.)

Whealen, see Whalen and Whelan.

Wheatley Bertram T, organist, r 1622 N Wahsatch av. (Mrs Alice.)

Wheaton Mrs Georgia E, rms 431 N Wahsatch av.

Whedon Mrs Nellie E, student C S Bus Coll, r 111 N 14th.

Wheeldon John W, eng, r 927 Washington, Colo City.

Wheeler Charles E, clk W, F & Co Exp, rms 519 E Kiowa.

WHEELER CHARLES N, Contractor in Brick, Stone and Cement Work, 14 S 18th, r same, Tel Blue 601. (Mrs Lillie M.) (See adv.)

Wheeler Jerome B, mining, r 171 Canon av, Manitou. (Mrs Harriet M.)

—Lena (wid Bernice O), r 108 N Spruce.

—Mendella (wid Frederick W), r 519 E Bijou.

—Robert, miner Danville Coal Mine, r Curtis P O.

—Rev Thomas S, pastor M E Church South, r 210 Cheyenne av. (Mrs Clara.)

—Wm E, eng A, T & S F Ry, r 328 Victoria av. (Mrs Minnie B.)

—Wm F, b 519 E Bijou.

—Wm M, r 214 E 2d, Ivywild. (Mrs Kate.)

Whelan, see also Whalen.

—Anna (wid Philip J), r 331 S Nevada av.

—Frank P, messr Robinson Drug Co, b 331 S Nevada av.

—John W, moved to Salt Lake City.

—Lamoine L, confectr, 222 S Tejon, b 412 same.

Whipple George H, student, b 930 N Weber.

Whitaker, see also Whittaker.

—Alice, student, b 328 E Columbia.

—Blanche M, student, b 224 E Monument.

Telephone Blue 601

Chas. N. Wheeler

Contractor in

Brick, Stone and Cement Work

Residence, 14 S. 18th Street

Wheeler Friend P, cont', 211 N Wahsatch av, r same. (Mrs Lucy F.)

—Harriet R (wid Charles), r 519 E Kiowa.

WHITAKER EDWARD E, Mgr Whitaker Shoe Co, r 224 E Monument. Tel Main 1457. (Mrs Carrie M.)

ARTIFICIAL ICE
COLORADO'S BEST COAL
EL PASO DISTILLED WATER
29 N. Tejon St. Phones 46 & 9
The El Paso Ice & Coal Co.

IT PAYS "QUALITY PRINTING" BRINGS BEST RESULTS
THE WATERMAN PRESS, 112 E. Cucharas Street Phone Main 1154

WEBER CYCLE and SUPPLY COMPANY Bicycles, Supplies and Repairs
Mrs. Weber's Portable Turn Tables 6 E. Kiowa St. Phone M. 466

THE GOOD HEALTH DRINK WATERS THAT ARE PURE
MINERAL WATERS DELIVERED
The Mansions Hotel Effervescing Lithia and Iron Water
for Pure Drinking Water and for Medicinal Use
Colorado Mineral Water Co.
J. R. Ballard, Prop.
Headquarters Robinson Drug Co.
Phones Main 4 and 583

The El Paso Ice & Coal Co.
 ARTIFICIAL ICE
 COLORADO'S BEST COAL
 EL PASO DISTILLED WATER
 29 N. Tejon St. Phones 46 & 91

ALEX. MACKENZIE 21 E. Bijou Street
 Telephone Main 1193
 Merchant Tailor

608 WHI R. L. POLK DIRECTORY CO'S. 1910 WHI

- Whitaker Emma, b 802 W Del Norte.
 —Ernest V, r 714 Wood av. (Mrs Norah E.)
 —Ethel B, b 224 E Monument.
- WHITAKER EUGENE C F** (Whitaker Ptg Co), Police Commr, City Hall, r 728 N Wahsatch av, Tel Main 1776. (Mrs Daisy F.)
 —Guy W, clk Whitaker Shoe Co, r 405 E Caramillo. (Mrs Nina E.)
 —Josephus, waiter Alamo Hotel, r 402 S Weber. (Mrs Allie L.)
 —Margaret A (wid Edward W), r 317 E Cache la Poudre.
 —Minnie, b 802 W Del Norte.
 —Minnie M (wid Joseph W), r 802 W Del Norte.
 —Printing Co (E C F Whitaker), 122½ E Pike's Peak av.
- WHITAKER SHOE CO, E E** Whitaker Mgr, Full Line of Ladies' and Gents' Boots and Shoes, 132 N Tejon, Tel Main 566.
 Whitbeck, see also Witbeck.
 —Mrs Anna, b 218 E Willamette av.
 —Wm L, troubleman Colo Tel Co, r 805 N Wahsatch av. (Mrs Ella M.)
- Whitcomb Wm A, steward Alta Vista Hotel, r 29 N Pine.
 Whitcraft, see also Whitecraft.
 —James C, bellman Antlers Hotel, rms 211 N Cascade av.
 —Wm E (Owl Realty Co), r 307 W Kiowa. (Mrs Anna K.)
- White, see also Whyte and Wight.
 —Alvin M, foreman C M Ry, r 1510 Grant av. (Mrs Lena.)
 —Mrs Candace, baker Phelps Dining Room, r 819 Arcadia.
 —Cyrus, b 316 Mesa rd.
 —Dyson W, waiter, rms 608 E Monument.
 —Edward D, cook, b 130 E Huerfano.
 —Ellis G, painter, r 1018 Colorado av. (Mrs Tabitha T.)
 —Eva, b 1510 Grant av.
 —George, res 262 Canon av, Manitou. (Mrs Bessie R.)
 —George W, mach Portland Mill, r 216 N Spruce. (Mrs Minnie A.)
 —Gideon E, carp, r 1012 N Cedar. (Mrs Mary E.)
- White Grant, real est, r 318 E Monument. (Mrs Mary E.)
 —Harrison, bell hop Alamo Hotel, b 15 S El Paso.
 —Harry, lab, r 614 W Kiowa. (Mrs Angie B.)
 —Mrs Hattie B (Darr & White), r 118½ S Tejon.
 —Helena, student Central Bus Coll, b 16 S Wahsatch av.
 —Horatio W, watchman, r 912 E San Miguel. (Mrs Bertha.)
 —Hugh, messr Murray Drug Co, b 1012 N Cedar.
 —H Howard, student, b 720 E Cimarron.
 —Jacob M, b 2021 N Tejon.
 —James H, cond C S & I Ry, r 116 S Corona. (Mrs Tillie.)
- WHITE JAMES T**, Attorney-at-Law, Loans, Notary in Office, 410 to 412 Colorado Bldg, Tel Main 1074, rms 411 N Cedar, Tel Main 2156.
 —John E, pres and med director Nordrach Ranch Sanatorium, 5½ N Tejon, and Supt M W A Sanatorium, r same. (Mrs Carrie H.)
 —John H (Morse & White), r 16 S Wahsatch av. (Mrs Elizabeth.)
 —John H, tmstr, r 524 High. (Mrs Jennie L.)
 —Mrs Laura, rms 408 S Wahsatch av.
 —Luther E, emp **SINTON-RUSTIC HOME DAIRY CO**, r 125 S Prospect. (Mrs Ella M.)
 —Mabel, student, b 221 E 2d, Ivywild.
 —Mrs Mary A, moved to Indianapolis.
 —Robert H, student, b 1012 N Cedar.
 —Ronald S, porter Elks' Home, rms 608 E Monument.
 —Roy, clk, b 318 E Monument.
 —Samira (wid Lindsey), b 720 E Cimarron.
 —Sewing Machine Co, G C Starr mgr, 11 E Bijou.
- WHITE SILAS**, Mgr San Rafael Saddle & Boarding Stables, 217 E San Rafael, Tel Main 781, r 120 E Rio Grande. (Mrs Code.)
 —Thomas V, r 1018 Colorado av. (Mrs Meril V.)

Use Your Good Sense When Purchasing Good Things to Eat
 Go Where You Can Buy the
The HEMENWAY GROCERY CO.
 115 South Tejon 1201 North Weber

Kaufman's
 EVERYTHING FOR EVERYBODY

All That's Good in
 Men's Furnishings
 Phone Main 467

WHI Colo. Springs, Colo. City and Manitou Directory. WHI 609

- White Walter E, driver **SINTON-RUSTIC HOME DAIRY CO**, r 327 S Prospect. (Mrs Hannah E.)
 Whitecraft, see also Whitcraft.
 —Charles C, blksmith Rapson Coal Mine, r rear 1505 N Corona.
 —Ruth, student, b rear 1505 N Corona.
- Whiteford Fred, oiler Portland Mill, r 11 W Rio Grande. (Mrs Etta H.)
 Whitehead Albert P, agt Prudential Ins Co, r Cliff House, Manitou.
 —Bramley, grocery, 1216 N Nevada av, r same. (Mrs Ordella J.)
- WHITEHEAD CLARENCE W**, Imported and Domestic Cigars, Tobacco, Smokers' Articles, Fruits, Etc, 22 E Pike's Peak av, r 909 S Cascade av. (Mrs Mary C.)
 —Clyde C, clk Bromley Whitehead, r 1806 N Nevada av. (Mrs Agnes.)
 —Forrest W, clk P O, r 425 E St Vrain. (Mrs Geneva E.)
 —George R, brkman C M Ry, b 422 Grant, Colo City.
 —Jesse O, clk Wills, Spackman & Kent, b 2207 N Nevada av.
 —Joseph S, comp El Paso Co Democrat, r 2207 N Nevada av. (Mrs Angie B.)
 —Maude, b 1216 N Nevada av.
 —Nelle, bkpr, b 2207 N Nevada av.
 —Thomas O, supt Rocky Mtn T & T Co, r 813 E Costilla. (Mrs Laura E.)
 —Wm H, clk, b 909 S Cascade av.
- Whitehill Charles, plmbr, rms 18 E Kiowa.
- Whitehouse May (wid J J), b County Poor Farm.
- Whitenack George A, eng Engine Co No 1, r 325 E Huerfano. (Mrs Abigail Fisher.)
- Whitesell Lillie M (wid Henry P), r 1717 N Royer.
- Whitford Mrs Jeanette, clk W C Hart, rms 103 Ruxton av, Manitou.
- Whiting George S, hlpr C S & C C D Ry, r 939 S Conejos. (Mrs Minnie S.)
 —Lucy L (wid Wallace C), r 726 S Sahwatch.

J. D. HILTBRAND
 FIRST-CLASS
Piano Tuning
 125 I-2 N. Tejon Tel. Main 913

- Whitinger Jacob C, r 7 Coronation, Colo City. (Mrs Emma.)
 Whitley Della E, b 734 E Kiowa.
- WHITLEY GEORGE S**, Veterinary Practitioner, Office 11 N Cascade av, Tel Main 97, r 734 E Kiowa, Tel Black 303. (Mrs Matilda.)
 —Mattie A, b 734 E Kiowa.
- Whitlock Ogden, b 110 W 2d, Ivywild.
 Whitmarsh Edward R, propr Cascade Laundry, 7 E Bijou, r 318 E Yampa. (Mrs Ada M.)
 —Elsie, stenog, b 318 E Yampa.
- Whitnire Gertrude, b 210 E Cucharras.
 —John T, r 210 E Cucharras. (Mrs Sarah A.)
- Whitmore, see also Wetmore.
 —Gwendolyn, student, b 1440 N Weber.
- Whitney Earl, student, b 557 E Platte av.
- WHITNEY EMERSON L** (Whitney & Grimwood), r 1527 N Nevada av, Tel Main 1020. (Mrs Anna J.)
 —E Hal, clk Whitney & Grimwood, b 1527 N Nevada av.
 —Frank L, hlpr C M Ry, r 1843 Washington, Colo City. (Mrs Lulu.)
 —Gustav A, miner Danville Coal Mine, r 819 N El Paso. (Mrs Laura M.)
 —Horace L, r 152 Deerpath av, Manitou. (Mrs S Adeline.)
 —Miner A, trimmer Kaufman & Co, r 111 S 11th. (Mrs Lydia P.)
- WHITNEY & GRIMWOOD** (E L Whitney, A E Grimwood), Books, Stationery, Art Goods, Curios, Pictures and Framing, 20 N Tejon, Tel Main 641. (See p 610.)
- Whitsel Minnie E (wid Wm C), clk, r 122 E Cimarron.
- Whittaker, see also Whitaker.

HEALTHY DRINK WATER THAT ARE PURE

PUEBLO MAGNETIC MINERAL WATER for Rheumatism, Bright's Disease and Kidney Trouble.
 COLORADO MINERAL WATER CO., J. R. Ballard, Prop.
 Telephones Main 4 and 583.
 Headquarters, Robinson Drug Co.

3d Floor
 Opera House
 Block

Colorado Springs
Business College

Phone Main
 1160
 Edward Wilder
 Propr.

The BROWN LUMBER CO.

20 to 32 W. Vermijo Ave. LUMBER, HARDWARE
Telephone Main 102 MILL WORK, BANK FIXTURES, GLASS, &c.

610 WHI R. L. POLK DIRECTORY CO'S. 1910 WIC

BEAUTIFUL HOMES
FOR
SALE OR RENT
PIKE'S PEAK REALTY CO.
5 1-2 N. Tejon St. Over Busy Corner

Whitthorne Washington C, printer Telegraph, r 1018 E St Vrain. (Mrs Cecile M.)
Whittier Mrs Anna V, r 214 Center. —School, Jefferson n w cor 9th, Colo City.
Whittington Mrs Minia, dressmkr, 325 N Tejon, r same.
—Nellie M, clk Heath-Avril D G Co, b 325 N Tejon.
Whittlesey F A, real est, r 145 10th, Ivywild. (Mrs Maude M.)
Whorton, see Wharton.
Whyte, see also White and Wight.
—Robert A, tmstr Crissey & Fowler Lbr Co, r 320 Sahwatch.
Wiatt, see Wyatt.
Wicker Richard, hlpr Glen Eyrie.

Books Stationery Art Goods Engraving

Whitney
BOOKSELLERS & STATIONERS
Grimwood
PHONE, 641.
OPERA HOUSE BLOCK

Blank Books Office Supplies Pictures and Picture Framing

Whittenbeck Andrew, student, b 723 Monroe, Colo City.
—Jerome, repr, r 723 Monroe, Colo City. (Mrs Elizabeth W.)
Whittenberger Gladys M, student, b 1911 N Tejon.
—J Milton, r 1911 N Tejon. (Mrs M Elizabeth.)
—J Milton jr, student High School, b 1911 N Tejon.
Wickes Daniel N, carp Hastings-Allen R & B Co, r 30 Monroe, Colo City.
—Ernest D, carp, r 30 Monroe, Colo City. (Mrs Cora A.)
—Horace, lather, b 30 Monroe, Colo City.
Wickham Clyde L, died Dec 16, '09, age 25.
—Mrs Edith, dressmkr, 212 E Costilla, r same.

B. BENTON Cabinet & Job Work

MY PRICES ARE THE LOWEST 116 Exchange Place Phone Red 233 C

The El Paso Ice & Coal Co.
 ARTIFICIAL ICE
 COLORADO'S BEST COAL
 EL PASO DISTILLED WATER
 29 N. Tejon St. Phones 46 & 91

E. G. PASTER Contractor and Builder

Shop 4 E. Kiowa St. Phone 801
Residence Phone 967

WIC Colo. Springs, Colo. City and Manitou Directory. WIL 611

Wickham Flora M (wid Clyde L), b 611 S Weber.
Widerfelt Mrs Elizabeth, emp Wilbur Suit Co, b 1232 Colorado av.
Wieber, see also Webber and Weber.
—Charles J, blksmith C M Ry, r 8 S 2d, Colo City.
—Earle B, clk Phillips-Smith Drug Co, rms 112 E Cucharras.
—Frank W, mining, 30 Midland Blk, b 8 S 2d, Colo City.
Wiedemann, see Weidemann.
Wieder Elizabeth (wid Wm), rms 728 E Cimarron.
—Wm K, driver SINTON-RUSTIC HOME DAIRY CO, r 728 E Cimarron. (Mrs Elizabeth.)
Wieders Heine, millman Houston Lbr Co, b 130 E Huerfano.
Wiedman Mrs Nancy, moved to Denver.
Wieman Emma P, prin Midland School, rms 217 Jefferson, Colo City.
Wier, see also Weir.
—Mary D (wid Andrew), b 209 Washington av, Colo City.
Wiesteiner Conrad, apiarist, 211 W 4th, Roswell, r same. (Mrs Alma.)
Wietor Adelia, b 528 W Bijou.
—Louise (wid Michael), r 528 W Bijou.
Wigger George W, r 202 S Wahsatch av. (Mrs Eliza A.)
—Howard, millman, b 1510 Colorado av. (Mrs Mamie.)
—O Leslie, clk County Assessor, r 7 Colorado av, Colo City. (Mrs E May.)
Wiggins Alice, nurse Glockner Sanitarium.
Wight, see also White and Whyte.
—Arthur, r 124 E Cheyenne rd. (Mrs Carrie L.)
—Ruth, student, rms Bemis Hall.
Wilander Anton W, buttermkr SINTON-RUSTIC HOME DAIRY CO, rms 503 S El Paso.
Wilber John J, carp, C M Ry, r 1520 Colorado av. (Mrs Aura I.)
Wilbern M Alice, mkr Mrs S A Remy, b 121 S Prospect.
Wilbur Fred B, blksmith J M Wilbur, b 108 S Walnut.
—Jennie J (wid Simeon E), r 1018 E Boulder.

DEICHMANN & DOUGLAS

COMPLETE LINE OF TRAVELING GOODS
Phone Main 1693 111 N. Tejon

Wilbur John M, blksmith, 501 W Huerfano, r 108 S Walnut. (Mrs Elizabeth A.)
—Matthew H, pres and treas Wilbur Suit Co, r 1806 N Tejon. (Mrs Edith R.)
WILBUR SUIT CO THE, M H Wilbur Pres and Treas, Women's Suits, Coats, Wraps, Furs, Millinery, Gloves, Muslin Underwear, Corsets, Hosiery, Furnishings and Fine Notions, Misses Suits, Coats and Wraps, 27 N Tejon, Tel Main 30.
—Wm, tmstr Hassell Iron Wks Co.
Wilcox Rev Charles B, moved to Denver.
—Eduardo F, moved to Sacramento, Cal.
—Emma, opr Colo Tel Co, rms National Hotel, Colo City.
—George W, tmstr, r 924 Market, Colo City. (Mrs Bertha W.)
—Harry P, millman Portland Mill, r 816 W Cucharras. (Mrs Mary.)
—James H, fireman C M Ry, r 428 Grant av, Colo City. (Mrs Nellie R.)
—J De Witt, moved to Denver.
—Sherman, b 401 Rosita av, Colo City.
—Walter M, millman, b 401 Rosita av, Colo City.
—Wm O, concentrator U S R & R Co, r 401 Rosita av, Colo City. (Mrs Ella.)
—Wm P, washer C M Ry, r 420 Grant av, Colo City. (Mrs May.)
—W W, comp Gazette, rms 311½ N Tejon.
Wild John, molder Hassell Iron Wks Co, r 733 S Cascade av. (Mrs Tena.)
Wilday Orval, blksmith, r 424 E Platte av. (Mrs Jennie M.)



Colorado Mineral Water Co.
 Headquarters, ROBINSON DRUG CO.
 J. R. BALLARD, PROPRIETOR
 'Everything in Mineral Water'
 Telephones Main 4 & 583

SIGNS of EVERY DESCRIPTION

W. E. Hawk 22½ S. Tejon St. Phone Black 631

The El Paso Ice & Coal Co.
 ARTIFICIAL ICE
 COLORADO'S BEST COAL
 EL PASO DISTILLED WATER
 29 N. Tejon St. Phones 46 & 91

Phone 13 For the **Prompt Plumbers** **Phone 13**
BARNES-STEPHENS PLUMBING & HEATING COMPANY
 206 NORTH TEJON

612 WIL R. L. POLK DIRECTORY CO'S, 1910 WIL

GREWELL COAL CO.
 **COAL COKE and WOOD**
 Office 110 N. Tejon St. Phone 1271
 Yard Phone 2140

WILDER CHARLES T, V-Pres Colo Springs Gazette Co and Editor Gazette and Herald, r 2 E Boulder, Tel Main 2189. (Mrs Maude M.)
WILDER EDWARD, Propr Colorado Springs Business College, Opera House Bldg, 18-20 N Tejon, Tel Main 1160, r 728 N Wahsatch av, Tel Main 1776. (Mrs Mae L.)
 —Ella McK, r 309 E San Miguel.
WILDER MRS MAE L, Prin Short-hand Dept Colo Springs Business Coll, r 728 N Wahsatch av, Tel Main 1776.
 —Mrs Maria L, boarding, 219 N Nevada av.
 Wildhagen John O, r 940 E Cimarron. (Mrs Mary C.)
 Wildman Helen (wid Horatio), r 19 E Boulder.
 —Helen M, student, b 19 E Boulder.
 —Horatio S, student, b 19 E Boulder.
 Wiles Wm, cond C S & C C D Ry, r 1327 Colorado av. (Mrs Cora Lee.)
 Wiley, see also Wylie.
 —Alexander, auditor Antlers Hotel, r 128 E Cheyenne rd. (Mrs Roxie.)
 —Mrs Cora B, r 120 E Rio Grande.
 —Edward, painter, r 1109 N Walnut.
 —Emma M (wid Martin), b 1203 N Tejon.
 —Gertrude B, rms 801 E Boulder.
 —Harry L, driver Armour & Co, r 1112 N Institute. (Mrs Zanna L.)
 —James E, painter, r rear 920 N Spruce. (Mrs May J.)
 —James M, clk, rms 1924 N Tejon. (Mrs Frances.)
 —Oscar S, ins, r 605 E Columbia. (Mrs Cassie O.)
 —Thomas J, b County Poor Farm.
 —Wm, r 915 Cheyenne boul. (Mrs Ada.)
 —Yulanda, b rear 920 N Spruce.

WILFLEY DONALD D, Sec Assurance Savings & Loan Assn, r 1605 S Cascade av. Tel Main 1662.
 —Robert H, investments, 11 Chamber of Commerce Bldg, r 421 E San Rafael.
 Wilhelmi George A, shoemkr Vorhes Shoe Co, r 811 N Corona. (Mrs I Belle.)
 Wilhite Albert A, moved to Kansas City.
 —Courtland G, carp E G Paster, r 531 N Wahsatch av. (Mrs Eva L.)
 Wilkerson Bertha, smstrs, b 114 S Conijos.
 —Emma, b 138 Washington av, Manitou.
 —May, b 414 W St Vrain.
 Wilkey Aaron, watchman, r 217 E 2d, Ivywild. (Mrs Rosa R.)
 —Joseph W, cond C M Ry, rms Gough Hotel.
 —Roy, student, b 217 E 2d, Ivywild.
 Wilkins Mrs Azuba, smstrs Kaufman & Co, r 26 S Nevada av.
 —Mrs Dottie A, rms 316 S Tejon.
 —Jay C, cond C S & I Ry, rms 316 S Tejon. (Mrs I Augusta.)
 —Wm, clk R E Evans, b 129 S Weber.
 Wilkinson Charles R, student, rms 19-A S Cascade av.
 —Hettia (Wilkinson Sisters), r 211 S Weber.
 —Rhoda (Wilkinson Sisters), r 211 S Weber.
 —Sisters (Hettia and Rhoda), boarding, 211 S Weber.
 Wilkison May, domestic, 409 N Tejon.
 Wilklow George W, carp, r 1722 Grant av. (Mrs Eugenia A.)
 Wilks James J, r nr Palmer boul 2 miles n e of city. (Mrs Ellen.)
 —James J jr, electr, b J J Wilks.
 Willabel Iva, domestic, 1110 N Tejon
 Willard Block, 523 1/2 Colorado av, Colo City.
 James S, boarding, 221 N Cascade av. (Mrs Malinda.)
 —Mark, student, rms 221 N Cascade
 Willcox, see Wilcox.
 Willets Bert, driver, rms 22 S Wahsatch
WILLEY C A COMPANY, Carriage and Car Paints, Colors, Etc, Williams & Kintner Agts, 625 Colorado av, Colo City, Tels West 80, Home 177.

Crissey & Fowler Lumber Co.
 Anything in Lumber or Building Materials
 Call Telephone Main 101
 117-123 W. Vermijo Avenue

Candies, Cakes, Ice Cream, Dainty Lunches
MUETH'S 26 N. Tejon Street
 Where Quality Is the First Consideration

WIL Colo. Springs, Colo. City and Manitou Directory. WIL 613

Williamite Church, 832 W Bijou.
 Williams Abraham B, lab, r 719 S Weber. (Mrs America.)
 —Ace, brkman, rms 222 1/2 E Pike's Peak av.
 —Ada (wid Willis), r 608 Baltic.
 —Aima R, tmstr, b 223 S Nevada av.
 —Amanda M, bkpr Russell Gates Merc Co, rms 315 N Weber.
 —Andrew, died Aug 26, '09, age 30.
WILLIAMS ARTHUR B (A B Williams & Co), r 222 E San Miguel, Tel Main 1500. (Mrs Helen R.)
 —Arthur C, trav agt, r 824 E Kiowa. (Mrs Nellie T.)
 —Augusta S, clk C S & I Ry, b 17 N Spruce.
WILLIAMS A B & CO (A B Williams, J H Wilson), Real Estate, Loans, Insurance and Notary Public, 113 1/2 N Tejon, Tel Main 1260. (See adv.)

W. I. LUCAS
BICYCLES and BICYCLE LIVERY
 119 N. Tejon Phone Main-900

Williams Chauncey E, motorman C S & I Ry, r 426 S Cascade av. (Mrs Tanzie.)
 —Christopher C, moved to Pueblo.
 —Clarence G, r 213 E Wilamette av. (Mrs Johanna.)
 —C Millard, b 1217 E Boulder.
 —Edmond K (Williams & Sons), r 332 W Bijou. (Mrs Gertie J.)
 —Elijah, expman, r 726 S Wahsatch av. (Mrs Edith.)
 —Mrs Emily A, moved to Pueblo.



A. B. WILLIAMS & CO.
 REAL ESTATE
 LOANS AND INSURANCE
 NOTARY PUBLIC

Phone Main 1260 113 1/2 N. Tejon Street

Williams A V, b Union Printers' Home.
 —Belle, tchr Col Schocol for D and B.
 —Benjamin F, gen agt firt depot A T & S F Ry, r 701 N Tejon.
 —Bertha (wid Joseph C), rms 815 E Cache la Poudre.
 —Bertha E, rms 161 Ute av, Manitou.
 —Bessie E, stenog Holly G Armstrong & Son, b 606 E St Vrain.
 —Carl C, rms M W Sanitarium.
 —Charles A, painter, r 620 E Dale.

Williams Emma (wid Starry), b 327 S Tejon.
 —Essie M, student, b 1424 N Nevada av.
 —Mrs Eva, student Central Bus Coll, b 259 N Weber.
 —Flossie F, b 1424 N Nevada av.
 —Frank, brkman, rms 21 S Weber. (Mrs Sadie.)
 —Frank, mach, rms 316 S Tejon.

Lake George Ice 10 1-2 East Pike's Peak Avenue
THE CITIZENS' ICE COMPANY
 Phone Main 520

PUEBLO MAGNETIC MINERAL WATER for Rheumatism, Bright's Disease and Kidney Trouble.
COLORADO MINERAL WATER CO., J. R. Ballard, Prop.
 Telephones Main 4 and 583.
 Headquarters, Robinson Drug Co.



The El Paso Ice & Coal Co.
 ARTIFICIAL ICE
 COLORADO'S BEST COAL
 EL PASO DISTILLED WATER
 29 N. Tejon St. Phones 46 & 51

W. W. Williamson Fruit and Farm Lands in All Parts of the State
 Real Estate, Loans, Insurance 40-41 First Nat. Bank Bldg, Phone 476

614 WIL R. L. POLK DIRECTORY CO'S. 1910 WIL



SUN REALTY CO.
Real Estate Insurance Loans
 23 1-2 N. TEJON ST.
 PHONE MAIN 209

Williams Frank, tmstr Union I & C Co, rms 102 S Weber. (Mrs Carrie.)
 —Franklin, b 223 E Nevada av.
WILLIAMS FRED C, Propr Fred's Smoke House, All Kinds of Tobaccos, Cigars and Smokers' Articles, 429 1/2 Colorado av, Colo City, r 928 same. (Mrs Louisa.)
 —Fred L, rancher, b 15 E Cucharas.
 —Fred O, coachman, r 11 W Fountain. (Mrs Ruth.)
 —Geneva A, presser Joseph Yeomans, b 606 E St Vrain.
 —George A, clk Morse & White, r 2015 N Weber. (Mrs Helen C.)
 —Gilmore K (Williams & Sons), b 332 W Bijou.
 —Glen P (Williams & Sons), b 332 W Bijou.
 —Rev Gustav P, pastor Swedish Evang Church, r 20 N 7th.
 —Guy E (Williams & Sons), b 332 W Bijou.
 —Guy O, died March 30, '09, age 39.
 —Harold E, lab Rapson Coal Mine, b 1621 N Corona.
 —Harper, r 1424 N Nevada av. (Mrs Alta B.)
 —Mrs Harriet E, b 210 Colorado av, Colo City.
 —Helen C, stenog Harris & Price, b 125 W Mill.
 —Henry F, lab, r 937 S Sierra Madre.
 —Herbert, rms Rex Hotel.
 —Hiram O, rms 233 Franklin.
WILLIAMS HIRAM R, Propr Ivy-wild Kennels, Breeders of Irish and Airedale Terriers, Dogs Boarded and Conditioned, 1307 S Tejon, r same, Tel Black 331. (Mrs Ada L.) (See p 322.)
 —H Catherine, stenog, b 125 W Mill.

Williams Ida M, smstrs, b 606 E St Vrain.
 —James H, furn rooms, 123 S Nevada av, r 544 E Bijou.
 —Jay S, carp, r 125 W Mill. (Mrs Martha.)
 —John, r 1621 N Corona. (Mrs Lydia B.)
 —John F, moved to Sparks, Nev.
 —John H, millman Golden Cycle Mill, r 1723 Grant av. (Mrs Margaret.)
WILLIAMS JOHN H (Williams & Kintner), r 811 Jackson, Colo City. (Mrs Pauline A.)
 —John J, laund Glockner Sanitarium, b same.
 —John N, carp, r 436 W Uintah. (Mrs Aerie A.)
 —John W, mach, r 129 Washington, Colo City. (Mrs Elsie.)
 —Joseph E, lab, r 38 N Chestnut. (Mrs Mamie.)
 —Joseph H, brkman C S & C C D Ry, r 116 E Rio Grande. (Mrs Alice.)
 —Judson, student, b 701 N Tejon.
 —Kenneth E, millman Golden Cycle Mill, r 1116 N Institute. (Mrs Kittie B.)
 —Mrs Laura B, r 1217 E Boulder.
 —Lindsay M, rms M W Sanitarium.
 —Loie, student, b 217 Santa Fe Row.
 —Lona, presser Joseph Yeomans, b 311 N 4th, Colo City.
 —Marguerite, student, b 1624 N Royer.
 —Mark B, lab, b 109 Lincoln av, Colo City.
 —Martha (wid Guy O), r 327 S Tejon.
 —Mrs Martha C, r 606 E St Vrain.
 —Mary E, stenog, b 606 E St Vrain.
 —Mary H (wid Charles M), r 712 N Nevada av.
 —Mary J (wid Wm R), r 709 S Tejon.
 —Maude, capt Salvation Army, rms 235 N El Paso.
 —May, b 1621 N Corona.
 —Miles E, driver, b 606 E St Vrain.
 —Minerva (wid Henry), rms 529 E Cimarron.
 —Minnie S, b Glockner Sanitarium.
 —Nancy (wid Allen), r 331 E Cimarron.
 —Newton E, student, b 332 W Bijou.
 —O B, b Union Printers' Home.

PATENTS MASON, FENWICK & LAWRENCE
COPYRIGHTS ATTORNEYS and SOLICITORS
TRADE-MARKS 318-318 Colorado Building Denver, Colo.
 FREE BOOK MAILED ON REQUEST

Ask for Original "Manitou" Table Water
The Manitou & Ginger Champagne
 Mineral Springs Co. Absolutely Natural and Pure Beware of Substitutes

WIL Colo. Springs, Colo. City and Manitou Directory. WIL 615

Williams, Paul T, lab, b 824 E Kiowa.
 —Phoebe (wid Owen B), r 17 N Spruce.
 —Rebecca V, b 216 Victoria av.
 —Richard, cook Manhattan Rest, rms 212 S Cascade av.
 —Rowena M, student, b 222 E San Miguel.
 —Roy, b 1621 N Corona.
 —Robert R, miner Rapson Coal Mine, r Papeton. (Mrs Margaret.)
 —Mrs Sallie A, r 222 Willow.
 —Mrs Sarah, r 917 N Cedar.
 —Mrs Sarah A, r 1802 N Nevada av.
 —Saul R, r 216 Victoria av.
 —Selvan B, pop corn, Tejon s e cor Kiowa, r 818 E Cache la Poudre. (Mrs Mary B.)
 —Walter S, tmstr, r 217 Santa Fe Row. (Mrs Rachel J.)
 —Wm A, driver, r 625 N Wahsatch av. (Mrs Laura E.)
 —Wm R, student, rms 930 N Weber.
WILLIAMS WM WHITRIDGE, Physician, Hours by Appointment, Office and Res 1231 N Cascade av, Tel Main 1035. (Mrs Louise S.)
 —Winifred S, bkpr Cascade Auto & S Co, b 17 N Spruce.
WILLIAMS & KINTNER (J H Williams, L A Kintner), Wall Paper, Paints, Moulding, Glass, Brushes, Window Shades, Sign, Fresco and Carriage Painting, 625 Colorado av, Colo City, Bell Tels West 80, Home 177. (See adv.)

Bond Automobile Co.
 Garage, Machine Shop and Supplies
AUTOS FOR RENT — Agency for Reliable Automobiles 26 N. Nevada Avenue
 Phone Main 1050

Williams & Sons (E K, G P, G E, G K), feed, 332 W Bijou.
WILLIAMSBURG CITY FIRE INS Co (of New York), Chas P Bennett Agt, 5 E Pike's Peak av.
 Williamson Alfred, miner, r Curtis P O.
 —Bethuel P, farmer, r 1026 Monroe, Colo City. (Mrs Okalia M.)
 —Butler, sec Cheyenne Mtn Country Club, r Lake av nr 4th, Broadmoor.
 —Clara N, b 1621 Colorado av.
 —David C, tmstr, r 815 N El Paso. (Mrs Cynthia A.)
 —Etta, cook, r Curtis P O.
 —George A, scavenger, 323 Portland av, r same. (Mrs Della M.)
 —James S, slsmn, r 1621 Colorado av. (Mrs La Belle.)
 —J A, miner Rapson Coal Mine, r Curtis P O.
 —Pear (wid Richard), r Curtis P O.
 —Philomene, b 629 E Boulder.
 —Ralph D, clk, b 323 Portland av.

Sign, Fresco and Carriage Painting Brushes, Window Shades
Williams & Kinter
 Wall Paper, Paints, Moulding, Glass
 Agents for Patton's Sun-Proof Paints and Kalkomo Wall Finish. Berry Bros.' Varnishes. C. A. Willey Co.'s Carriage and Car Paints, Colors, Etc.
 Bell Phone West 80 Home Phone 177
 625 Colorado Avenue Colorado City

"Live Ones" **Haigler Realty Co.** "Live Ones"
 Offices 1-2-3-5-8 Barnes Building 113 1-2 E. Pike's Peak Avenue

"El Paso" Distilled Water Pure Spring Water for Domestic Use
 Colorado Mineral Water Co.
 J. R. BALLARD, PROPRIETOR
 Headquarters, Robinson Drug Co.
 TELEPHONES MAIN 4 AND 583



The El Paso Ice & Coal Co.
 ARTIFICIAL ICE
 COLORADO'S BEST COAL
 EL PASO DISTILLED WATER
 29 N. Tejon St.
 Phones 46 & 91

Enterprise Furniture Co.

UPHOLSTERING, REPAIRING AND FINISHING PHONE MAIN 1264
129-131 E. HUERFANO STREET

616 WIL R. L. POLK DIRECTORY CO'S, 1910 WIL

Invalid Reclining Chairs
 Hammocks, Lawn Swings
 Anything in the Canvas Line
The OUT WEST TENT & AWNING CO.
 113 1-2 N. TEJON ST. PHONE 1261

WILLIAMSON WM WOODS, Real Estate, Loans and Insurance, Pres Colo Realty Dealers' Assn, Director Colo Springs Mining Stock Assn, 40-41 First Nat Bank Bldg, Tel Main 476, r 1625 S Nevada av, Tel Main 608. (Mrs Jeanette McLean.) (See left top lines.)
 Williamsville Slope Coal Mine, 4 miles n of P O.
 Williar Walter K, clk Morse & White, r 1612 Del Norte ct. (Mrs Emma B.)

Willis Frances C, asst W W & C R Arnold, b 1006 E Monument.
 —Frances M (wid Willet R), r 416 E San Miguel.
 —Ira, millman, r 506 S 11th. (Mrs Clara A.)
 —Lyman W, lab, r 739 N Spruce. (Mrs Elva M.)
 —Marion L, driver Hose Co No 3, r 817 W Pike's Peak av. (Mrs Emily M.)
 —Richard, moved to Boston, Mass.
 —Rosabelle, tchr Washington School, b 416 E San Miguel.
WILLIS WILLET R, Henry F Miller Pianofortes, Victor Talking Machines, Davenport and Treacy Pianos and Player Pianos, 23 E Kiowa, Tel Main 1579, r 308 E San Miguel. (Mrs Annie Clough.) (See adv.)



Henry F. Miller Pianofortes

If you are a fine pianist, the Henry F. Miller is equal to your most exacting requirements. If you wish to become a fine pianist, the Henry F. Miller will do more toward making you one than any other pianoforte

Willet R. Willis

Salesroom for the Victor 23 E. Kiowa St.

Willis Mrs Adelia A, b 227 Manitou av, Manitou.
 —Barton, gardener, rear 617 N Wahsatch av, r same. (Mrs Anna L.)
 —Edward R, driver J H Campbell, r 1204 Blanco. (Mrs Mary E.)
 —Mrs Elizabeth, b 1016 W Cheyenne rd.
 —Ella L (wid Thomas G), b 1401 Colorado av.
 —E Eula, student, b 1204 Blanco.

Willow Park, see Monument Valley Park.
WILLS HENRY LeB (Wills, Spackman & Kent), r 1435 N Cascaed av. (Mrs Caroline B.)
WILLS, SPACKMAN & KENT (Henry LeB Wills, Ellis L Spackman, Edward W Kent, Geo S Milone), Real Estate, Loans, Insurance and Bonds, 13 E Pike's Peak av, Gazette Bldg, Tel Main 350. (See back cover.)

G. S. Barnes & Son 111 E. Pike's Peak Avenue
 Phone Main 60

STOVES AND RANGES

Central Business College

18-20 S. TEJON Telephone 1745 F. C. ONSTOTT, Principal
 STANDARD SYSTEMS THOROUGH COURSES COMPETENT INSTRUCTORS (See page) 144

WIL Colo. Springs, Colo. City and Manitou Directory. WIL 617

Willson Eva B, b 810 E Platte av.
 —Everett, student, b 415 Beacon, Roswell.
 —Joseph W, r 810 E Platte av. (Mrs Effie B.)
 —M Louise, student, b 228 E St Vrain.
 Wilmore Carrie E, moved to Whittier, Cal.
 Wilsey Frank, r 626 N Corona. (Mrs Sophia.)
WILSON ALBERT M, Mayor of Manitou, Dry Goods, Groceries, Meats and Everything to Eat, 108 Canon av, Manitou, r 110 same, Tel Manitou 6.

A. B. Hutchinson J. L. Columbia

MANITOU LIVERY & TRANSFER CO.
 Manitou, Colo.

Office, 227 Manitou Ave. Stable, 111 Manitou Ave.
 Phone Manitou 9 Phone Manitou 4

WILSON ALLEN C, Com'l Agt D & R G R R, r 16 Center, Ivywild. (Mrs Frances W.)
 —Amy (wid Charles H), r 811 W Pike's Peak av.

Phone Main 476 Residence, Main 608

W.W.WILLIAMSON

**Real Estate, Insurance, Loans
 Conveyancing**

President Colorado Realty Dealers Association. Member Colorado Springs Real Estate Association. Director Colorado Springs Mining Stock Association
Rentals and Care of Property a Specialty

Rooms 40-41, First National Bank Building Colorado Springs

Wilson Alexander, printer, r 1031 N Corona.
 —Alexander jr, clk P O, b 1031 N Corona.
 —Alice W, clk Kaufman & Co, b 14 Lincoln av, Colo City.

Wilson Amy, student, b 410 S Prospect.
 —Augustus W, cigar mkr Chas Schiele Cigar Co, r 736 N Pine. (Mrs Mamie L.)
 —Bessie, maid, 1501 N Tejon.

WILLS, SPACKMAN & KENT

**REAL ESTATE, MORTGAGES
 AND INSURANCE**

★
Gazette Building

Established (with the town) 1871 Colorado Springs, Colo.

THE EVENING HERALD 30 CENTS PER MONTH

LEADING EVENING PAPER LARGEST CIRCULATION
 Cheaper and Better Than Any Other Newspaper in Central Colorado

The Mansions Hotel Effervescent Lithia and Iron Water
 for Pure Drinking Water and for Medicinal Use
Colorado Mineral Water Co.
 J. R. Ballard, Prop.
 Headquarters Robinson Drug Co.
 Phones Main 4 and 583



The El Paso Ice & Coal Co.
 ARTIFICIAL ICE
 COLORADO'S BEST COAL
 EL PASO DISTILLED WATER
 29 N. Tejon St. Phones 46 & 91

MEET ME AT THE BUSY CORNER

The Robinson Drug Co.

Phone Main 4
 MOST POPULAR SODA FOUNTAIN. ALL THE NEW DRINKS

618 WIL R. L. POLK DIRECTORY CO'S, 1910 WIL

PIKE'S PEAK FLORAL CO
RETAIL FLORISTS
 Cor. Wahsatch and Platte Avenues
 Phone Main 28

- Wilson Bessie K, b 736 N Pine.
- Blanche, domestic, 311 E Platte av.
- Bryant H, mach Golden Cycle Mill, r 505 Plateau av, Colo City. (Mrs Amelia C.)
- Charles C, laund, rms 122 E Pike's Peak av.
- Charlotte T (wid Nathaniel), r 205 Cheyenne av.
- Claire, student, b 832 E Costilla.
- Cyrus H, pumpman Portland Mill, rms 123 S Cascade av.
- David, messr Murray Drug Co, b 840 E Willamette av.
- Don E, jeweler, b 430 S Nevada av.
- Edgar B, clk J G Hiestand, r upper end Ruxton av, Manitou. (Mrs Elizabeth.)
- Edgar J, mach, r 1301 S Tejon. (Mrs Carrie S.)
- Edward J, ydmaster, r 415 Beacon, Roswell. (Mrs Elizabeth.)
- Edwin B, clk Harvey News Agency, b 832 E Costilla.
- Eliza J (wid Calas L), r 704 N Walnut.
- Elizabeth, b 1702 N Nevada av.
- Elsie M, bkpr, b 832 E Costilla.
- Ernest S, student, b 505 Plateau av, Colo City.
- Etta C (wid Daniel Z), r 844 E Willamette av.
- Everett, carrier Gazette, b 415 Beacon, Roswell.
- Eugene W, moved to Denver.
- Florence, domestic, 812 N Cascade av.
- Frank, rms 409 E Vermijo av.
- Frank, gardener, b 1116 N Wahsatch.
- Frank, janitor Bethel Hospital.
- Frank O, switchman, rms 625 Washington av, Colo City.
- George, brklyr, r 25 N El Paso.

- Wilson George B, gardener, b 1116 N Wahsatch av.
- WILSON GEORGE Y, Dentist, 719 Exch Nat Bank Bldg, Tel Main 1631, r 1702 N Nevada av, Tel Main 1134. (Mrs Alice F.)**
- Grace H, student, rms McGregor Hall.
- Grace J, student, b 704 N Walnut.
- Grant, student, b 308 N Chestnut.
- Gustave B, blksmith, r 1820 N Chestnut. (Mrs Matilda.)
- Harvey H, tmstr Rocky Mtn T & T Co, b 505 Plateau av, Colo City.
- Helen, student, b 308 N Chestnut.
- Helen M, student, b 1215 N Nevada av.
- Henry, gardener, r 1116 N Wahsatch av. (Mrs Anna M.)
- Henry A, mach C G Strang, r 219 Cheyenne av. (Mrs Georgia B.)
- Henry E, rms 148 Midland av, Manitou.
- H Burton, optician, 330 W Platte av, r same. (Mrs Eleanor M.)
- James, miner Rapson Coal Mine, r Curtis P O.
- James E, moved to Denver.
- James J, student, b 817 N Cascade av.
- James L, clk R M S, r 1127 N Cedar.
- Rev James S, pastor First United Presbyterian Church, r 125 S Weber. (Mrs Margaret A.)
- James W, carp, b 512 N 4th, Colo City.
- John B, lab, r 517 Ehrich, Colo City. (Mrs Mary J.)
- John D, moved to Salt Lake City.
- WILSON JOHN H (A B Williams & C), r 8 Cheyenne boul, Tel Main 1827. (Mrs Leota J.)**
- John H, carp, r 410 S Prospect. (Mrs Ida B.)
- John L, lino opr, b 308 N Chestnut.
- John M, r 333 W Costilla. (Mrs Permelia A.)
- John S, carp, r 907 E Cucharra. (Mrs Bessie L.)
- John W (Public Opinion Ptg Co), r 308 N Chestnut. (Mrs Maggie.)
- Joseph, cement wkr, r 206 Philadelphia av. (Mrs Rosa.)

Paul Auto Co. 17 S. Cascade Ave.
 Telephone 2214
 For High Grade Oil, Gasoline and Supplies

Tompkins Roofing Co. All Kinds of Sarco Water proofing & Mastic Floors
Frank Tompkins, Mgr. REAR GAZETTE BUILDING
 Telephones Main 614 and 1751

WIL Colo. Springs, Colo. City and Manitou Directory. WIN 619

- Wilson Joseph, lab, r 9½ S Spruce.
- Joseph, r 841 E Cache la Poudre. (Mrs Lillian D.)
- Joseph M, farmer, rms 231 N Prospect. (Mrs Martha A.)
- Joseph M, surveyor, b 844 E Willamette av.
- Lee T, bell Alamo Hotel, b 722 S Wahsatch av.
- Mrs Louise K, r 110 S 10th.
- Lulu E (wid James H), r 832 E Costilla.
- Mabel E, student, rms McGregor Hall.
- Madaline, rms 625 Washington av, Colo City.
- Mae A (wid Charles D), clk Wilbur Suit Co, rms The Lennox.
- Mrs Mamie A, moved to Denver.
- Margaret, student, b 1215 N Nevada av.
- Mrs Mattie L, r 1332 N Franklin.
- Merle E, student, rms 21 W Espanola.
- Minnie, moved to Denver.
- M J, houseman, 730 N Cascade av.
- Napoleon, r 430 S Nevada av.
- Mrs Nellie V, printer, r 1031 E Moreno av.
- Newton S, r 9 S Limite. (Mrs Mary M.)
- Nora, tchr, b 8 Cheyenne boul.
- Omer V, clk, rms 311 E Bijou.
- Mrs Patience L, r 817 E Huerfano.
- Pearl, maid, 328 E Costilla.
- Mrs Priscilla, christian scientist, 9 Giddings Bldg, r 25 Ramona av, Ivywild.
- Rae D (wid Samuel H), b 1215 N Nevada av.
- Ray, shoe shiner, 26½ S Tejon, rms 28 same.
- Richard B, painter, r 1638 Grant av.
- Richard L, r 1322 Washington av. (Mrs Mary E.)
- Robert A, driver, r 211 Pawnee av, Manitou. (Mrs Ella F.)
- Robert B, painter S M Duncan, r 1638 Grant av. (Mrs Mary A.)
- Robert E (Public Opinion Ptg Co), b 308 N Chestnut. (Mrs Elva M.)
- Rowland, clk, b 1031 N Corona.
- Roy H, steam ftr, rms 408 Adelaide pl.

- Wilson Roy L, student, b 704 N Walnut.
- Roy R, carrier P O, r 426 W Platte av. (Mrs Maude E.)
- Samuel S, fireman C M Ry, r 417 Washington av, Colo City.
- Sarah E (wid Richard B), r rear 832 E Costilla.
- Theodore, millman Golden Cycle Mill, b 920 Colorado av, Colo City.
- Thomas, student, b 1031 N Corona.
- Wallie J, clk Colo City Merc Co, r 920 Colorado av, Colo City. (Mrs Dora E.)
- Wm M, porter, r 737 N Pine.
- Wm T, clk P O, b 1031 N Corona. Winans, see also Wynans.
- Alice E (wid Charles), r 316 W St Vrain.
- Hazel B, folder Gowdy-Simmons Ptg Co, b 316 W St Vrain.
- Walter, student, b 316 W St Vrain.
- Winchell Wm B, student, b 930 N Weber.
- Winchester Fannie (wid Charls A), b 944 N Walnut.
- Frank, chef McRae Cafe, r 1020 S Sierra Madre. (Mrs Maude.)
- Wm F, tmstr, r 301 N 4th, Colo City. (Mrs Alice M.)
- Windsor Joseph A, millman, r 1706 Colorado av. (Mrs Catherine.)
- Winegard Ernest O, eng, r 22 W Rio Grande. (Mrs Emma A.)
- Wineman Margaret E (wid Sylvanus J), r 1804 N Tejon.
- Mary A, b 1804 N Tejon.
- Winemiller John C, tchr Colo School for D and B, r 1205 E Boulder. (Mrs Ernestine G.)
- Wing Archie J, carp Golden Cycle Mill, r 917 Lincoln av, Colo City. (Mrs Alta E.)
- George Clark, foreman Crissey & Fowler Lbr Co, r 21 Mt Washington av, Ivywild. (Mrs Stella E.)
- Herbert R, lawyer, 7 Midland Blk, b 23 Mt Washington av, Ivywild.
- John T, gardener, r 23 Mt Washington av. (Mrs Eunice.)
- Mabel E, student, b 21 Mt Washington av.
- Mary A (wid Russell), r 1 Oak av, Broadmoor.

FOR GOOD HEALTH DRINK WATERS THAT ARE PURE

Colorado Mineral Water Co. 'Everything in Mineral Water'
 Headquarters, ROBINSON DRUG CO. J. R. BALLARD, PROPRIETOR
 Telephones Main 4 & 583

OTIS ELEVATORS
 "The Name a Guarantee of Quality" Denver Office, 1609-13 Glenarm Street
 Manufactured by the OTIS ELEVATOR CO.

Chris Pedersen

Contractor and Builder

Rear 20 E. Bijou Tel. Main 1639

620 WIN R. L. POLK DIRECTORY CO'S, 1910 WIS

STRONG, HEALTHY COWS PRODUCE HEALTHFUL MILK

The Sinton Rustic Home Dairy Co.

Telephone 442

Wingate Mary J, tchr, rms 704 N Tejon.
 Winger Albert Z, insp C S Elec Co, r e s Cheyenne boui nr Stratton Park.
 —Solomon P, driver SINTON-RUSTIC HOME DAIRY CO, r 519 W Bijou. (Mrs Cora C.)
 Wingfield Anna H, student, b 419 S Cedar.
 —Charles W, carp, r 419 S Cedar.
 Wingo Harry C, student, rms 9 Beverley pl.
 Winkler C Olive, music tchr, 1111 E St Vrain, b same.
 —Othniel A, janitor, r 1111 E St Vrain. (Mrs Mary.)
 —Walter L, r 1930 N Chestnut. (Mrs Nella H.)
 Winn, see Wynn.
 Winne Mrs Elizabeth, r 227 Main, Roswell.
 —Frank E, driver L M Hunt Grain Co, b 111 N Walnut.
 —Mrs Leonora K, r 111 N Walnut.
 —Peter C, r 104 North Park pl. (Mrs Maria E.)
 Winslow Egbert W, local frt agt C S & C D Ry, r 308 E Monument. (Mrs Nellie M.)
 —Mrs Ernestine M, moved to Salt Lake City.
WINSLOW KATE D (wid Harrison), Newly Furnished Rooms, Modern, Centrally Located, Select Neighborhood, 516 N Tejon.
 Winston Minnie C, r 2025 N Nevada av.
 Winter Mrs Eleanor M, janitor First Nat Bank Bldg, r 561 E Platte av.
 —Elizabeth P, died May 25, '09, age 63.
 —Eva L, b 1511 N Tejon.

Winter John, lab, r 561 E Platte av. (Mrs Eleanor M.)
 —George, waiter Antlers Hotel, rms 222 1/2 E Pike's Peak av.
 —James, plstr, r 823 N Prospect. (Mrs Mary H.)
 —Rhoda, clk F W Woolworth & Co, b 823 N Prospect.
 —Stattie A, b 1511 N Tejon.
 —Wm M, slsmn Yates & McClain R Co, r 1511 N Tejon. (Mrs Laura J.)
 Winterburn Samuel M, carp, r 1616 Colorado av. (Mrs Margaret.)
 Winternitz David H, student, b 319 Colorado av, Colo City.
 —Elizabeth A, student, b 319 Colorado av, Colo City.
 —Nellie H (wid Isaac), r 319 Colorado av, Colo City.
 Winters Ida M, r rear 115 E Costilla.
 —Lee L, moved to Denver.
 —P Jesse, mining, r 1 Washington av, Colo City. (Mrs Ray J J.)
 Wintersteen Gladys, b 129 Jefferson, Colo City.
 —Shannon R, painter, r 129 Jefferson, Colo City. (Mrs Lola V.)
 Winton George W, rms 518 E Columbia. (Mrs Eliza W.)
WINTZ WM, Mgr Colo Leather Goods Co, Cascade av s e cor Pike's Peak av, Tel Main 2296, rms 9-10 El Paso Bank Bldg.
 Wireham Andrew, b 225 W Cimarron.
 Wirick, see also Weirick.
 —Sheridan D, r 217 Jackson, Colo City. (Mrs Cora B.)
 —Stella B, student, b 217 Jackson, Colo City.
 Wirtz Emil J, jeweler, r 227 Arcadia.
 Wise Mrs Adda, b 1415 Colorado av.
 —Arthur B, insp A T & S F Ry, r 211 S El Paso. (Mrs Ethel.)
 —Clara I (wid Edgar C), r 606 S Nevada av.
 —Wm H, moved to Los Angeles.
 Wiseman, see Weisman.
 Wister George W, millwright, r 230 Grant, Colo City.
WISTER HARRY H (Wister Plumbing Co), r 302 Grant, Colo City. (Mrs Mary V.)

The El Paso Ice & Coal Co.
 ARTIFICIAL ICE
 COLORADO'S BEST COAL
 EL PASO DISTILLED WATER
 Phones 46 & 91
 29 N. Tejon St.

The H. A. Gaebel Engraving Co.
 MAKERS OF GOOD CUTS FOR PRINTING PURPOSES
 412 1-2 SANTA FE AVE. PUEBLO, COLO. PHONE UNION 761

Burgess

Groceries and Meats
 112 North Tejon Street

WIS Colo. Springs, Colo. City and Manitou Directory. WOL 621

WISTER PLUMBING CO (H H Wister), Modern Sanitary Plumbing, Steam and Hot Water Heating, 104 N Spruce, Tel Black 381, r Tel Blue 801 and Home 26.
 Witalski Walder B, rms M W Sanitarium.
 Witbeck, see also Whitbeck.
 —Alma (wid John W), r 2216 N Nevada av.
 —Fannie, tchr Garfield School, b 2216 N Nevada av.
 Witherell, see also Wetherell.
WITHERELL E HIBBARD (E H Witherell & Co), r 1311 N Wahsatch av, Tel Main 724. (Mrs Cornelia K.)
WITHERELL E H & CO (E Hibbard Witherell, Lynden Seymour), Colorado and Texas Fruit Lands, Land and Loan Brokers, Real Estate, Etc, 8 P O Bldg, Tel Main 1143.
 Mrs Mabel E, b 720 Washington av, Colo City.
 —Robert J, moved to Chicago.
 Withrow David A, mach, r 713 S Tejon. (Mrs Charlotte E.)
 —Eugene C, fireman, r 1020 Colorado av, Colo City. (Mrs Carrie.)
 —Joseph, rms 9 W Boulder.
 Witkind Maurice G, mgr Star Ranch, r same.
 Witmer Ellis O, lab, r 744 E Cimaron. (Mrs Winifred H.)
 Witschen Nicholas, bkpr Puffer-Tucker Merc Co, rms 825 N Weber.
 Witt Franklin D, plstr, r 714 E Cache la Poudre. (Mrs Mabel I.)
 —Robert G, watchman, r 912 S Royer. (Mrs Minnie.)
 —Tone, lab, b 912 S Royer.
 Wittman Albert G, mach C M Ry, b 21 Telluride av, Colo City.
 —George, millman Golden Cycle Mill, r 21 Telluride av, Colo City. (Mrs Matilda A.)
 —Kathleen, b 21 Telluride av, Colo City.
 —Walter P, mason, b 21 Telluride av, Colo City.
 Wogahn Wm F, driver, r 12 W Moreno av. (Mrs Rosamond.)
 Wohrle, see Worley.

Wohlsecker Meta, b rear 17 S Tejon.
 Wolcott Ida A, student Colo Coll.
 —Observatory, 44 W Cache la Poudre.
 Wolever James C, moved to Cheyenne, Wyo.
 Wolf, see also Wolff, Woolf and Wulff.
 —Charles, carp U S R & R Co, r 1221 Lincoln av, Colo City.
 —Henry, tmstr, rms 229 N El Paso.
 —Jerome A, moved to Jerico Springs, Mo.
 —John S, b 418 N Nevada av.
 —Mrs Lena, b 625 N Cascade av.
 —Mary E, matron Colo School for D and B.
 —Mrs Rose, waiter McRae Cafe, rms 325 S Cascade av.
 —Wm C, phys, 323 Lincoln av, Colo City, r same. (Mrs Alice H.)
 —Wm T (Wolf & Frost), r 230 E Yampa. (Mrs Etta A.)
WOLF & FROST (W T Wolf, C A Frost, Proprs The Antlers Livery, Finest Single Drivers and Carriages, Opera Parties and Wedding Calls, Automobiles for Rent, 21 to 27 N Cascade av, Tel Main 71.
 Wolfe Audrey G, clk Wolfe & Botts, b 2020 N Nevada av.
 —Chapel (Congregational), Papeton.
 —Charles K, sec C S Dry Goods Co, r Denver.
 —Clay S, repr Bond Auto Co, r 637 N Royer. (Mrs Mabel.)
 —Edward N, r 513 Lincoln av, Colo City. (Mrs Fannie M.)
 —Fred M, student, b 513 Lincoln av Colo City.
 —Hazel K, cashr Wolfe & Botts, b 2020 N Nevada av.
 —Jesse, student, b 633 E St Varin.
 —John, died Oct. '09, age 75.
 —Mary E (wid John), r 905 W Cheyenne rd.
 —Mrs Pauline, r 633 E St Vrain.
WOLFE SOLOMON T (Wolfe & Botts), Real Estate, Insurance, Loans, Rentals and Notary Public, 1701 N Weber, Tel Main 525, r 2020 N Nevada av. (Mrs Libbie T.)

"El Paso" Distilled Water for Domestic Use
 Pure Spring Water
 Colorado Mineral Water Co.
 J. R. BALLARD, PROPRIETOR
 Headquarters, Robinson Drug Co.
 TELEPHONES MAIN 4 AND 583

The Hyde Paper Co. 100-102 S. Victoria Ave., Pueblo, Colo.
 Wrapping Paper Twine Paper Bags Printers' Supplies Writing Paper Stationery

Johnson & Murphy Shoes
Ralston Shoes for Men

Robbins
ON THE CORNER

622 WOL R. L. POLK DIRECTORY CO'S. 1910 WOO



WOLFE & BOTTS (Sol T Wolfe, Perry Botts), Groceries, Meats, Flour, Hay, Grain and Feed, 1701 N Weber, Tel Main 525.
Wolff, see also Woolf and Wulff.
—Edwin, bkpr State Realty Co, rms 516 E Pike's Peak av.
—Frank L (Kinsman & Wolff), r 310 Monroe, Colo City. (Mrs Carrie.)
—Herman E A, florist Pike's Peak Floral Co, b 208 N Corona.
Wolgamood Eli J, carp, r 917 Jefferson, Colo City. (Mrs Lottie A.)
Wolfesen A, Theresa (wid Hans C), r 414 E St Vrain.
—Clara C, smstrs, b 515 E St Vrain.
—Peter, sec Paris Drug Co, b 414 E St Vrain.
Wolter Frederick, r 837 E Kiowa. (Mrs Mary E.)
—Frederick jr, student Central Bus Coll, b 837 E Kiowa.
—Herman E, uphistr Enterprise Furn Co, rms 514 N Wahsatch av.
Woltzen Lorena V, student, rms Ticknor Hall.
Wolverton Hiram J, tmstr Rocky Mtn T & T Co, r 509 E Cimarron. (Mrs Ressa E.)
—Nancy E (wid Hiram), b 602 S Cascade av.
—Sarah E, b 543 E Cimarron.
—Thomas B, tmstr Rocky Mtn T & T Co, r 543 E Cimarron. (Mrs Sadie J.)
Wolz Gottlob, chef Acacia Hotel, r 606 E Monument. (Mrs Hulda.)
Womack Ada, b 432 N Nevada av.
—Eliza G, b 432 N Nevada av.
—Eliabeth, bkpr Pearl Mkt, rms 131 N Weber.
—Robert M, died Aug 10, '09, age 66.
—Samuel R, r 432 N Nevada av.

W C T U, see pages 52-53.
Wonders Charles D, clk Alamo Hotel.
Woo Lee (Cal Rest), rms 20½ E Huerfano.
Wood, see also Woods.
—Ada H (wid Charles B), r 222 E Jefferson.
—Addie M, clk, b 322 N Nevada av.
—Agnes A, student, b 222 E Jefferson.
—Alice, ftr Fraser & Ogle, b 615 N Cascade av.
—Alice L, tchr, rms 116 Colorado av. Colo City.
WOOD ALLIE A, Propr The Brunswick, 19 Billiard and Pool Tables, Imported and Domestic Cigars, 114 E Pike's Peak av, Tels Main 908 and 1110, r 913 N Wahsatch av, Tel Red 641. (Mrs Nannie E.)
—Alpheus A, painter, r 913 N Wahsatch av.
—Bertram E, jeweler, b 802 N Tejon.
—Catherine M, b 113 Washington av, Colo City.
—Charles H, shoemkr P H Sheridan, r 622 12th, Ivywild. (Mrs Laura.)
—Charles I, carp, r 1616 Del Norte ct. (Mrs Lillian.)
—Charles W, r 1020 N Walnut. (Mrs Mary A.)
—Dana E (Wood & Beranek), pres and mgr Prompt Pharmacy, 1 W Huerfano, r 313 E Bijou. (Mrs Edith A.)
—Dora, b 223 N Nevada av.
—Elsie M, rms 211 S El Paso.
—Florence A L, b 304 E Uintah.
—Floyd S, b 322 N Nevada av.
—Harry S, died May 10, '09, age 42.
—Herbert, baker W E Richard, r 409 Jefferson, Colo City.
—Howard M, baker W E Richard, r 332 Jefferson, Colo City. (Mrs Maude D.)
—Hurlbut I, baker, r 927 Jefferson, Colo City. (Mrs Frances A.)
—James, carp, b 118 E Cimarron.
—James H, cook, rms 227 E Cucharras. (Mrs Mollie.)

Distinctive and Original Ideas is
What Has Placed Our Product in
a Class by Itself, and Keeps It
There. Results Tell the Story



Waterman Press
A. B. WATERMAN PROPRIETOR
112 EAST CUCHARRAS ST.
PHONE MAIN 1154

H. A. SCURR
NOTARY PUBLIC

INSURANCE:
Fire, Life and Accident
Phone Black 732 20 S. Tejon St.

WOO Colo. Springs, Colo. City and Manitou Directory. WOO 623

WOOD JOSEPH P, Propr Post Office Pharmacy, 417 Colorado av, Colo City, Teis West 35 and Home 95, r 204 Jefferson av, Colo City, Tel Home 272. (Mrs Augusta Y.)
—Mrs Lucy, domestic, 19 E San Miguel.
—Mrs Margaret, moved to Kansas City, Mo.
—Marian, b 304 E Uintah.
—Mrs Mary L, r 304 E Uintah.
—Minnie (wid James), r 118 E Cimarron.
—Oscar, carp, r 322 N Nevada av. (Mrs Dora.)
—Robert J, r 1409 Wood av. (Mrs Alice W.)
—Samuel M, clk Gano-Downs Co, rms 9 Everhart Bldg.
—Wm J, electr N Y Elec Co, rms 325 S Wahsatch av. (Mrs Edith.)
—Wm W, city pass agt Rock Island Lines, 2 E Pike's Peak av, r 1708 N Tejon. (Mrs Mary J.)
—Wm W, moved to Denver.
—Winnie E, clk, b 322 N Nevada av.
—& Beranek (D E Wood, E J Beranek), proprs National Exchange, 532 Colorado av, Colo City.
Woodard, see also Woodward.
—Charles H, clk B G Robbins, b 731 N Wahsatch av.
—Edna F, student, b 731 N Wahsatch av.
—Esther E, student Central Bus Coll, b 815 E Costilla.
—Francis T, insp, r 731 N Wahsatch av. (Mrs Eleanor F.)
—Frank A, bkpr Sanitary Dairy Co, r 1010 E Cimarron.
—Frank B, lab, b 732 E Costilla.
—Harry H, student, b 732 E Costilla.
—James F, lab, r 732 E Costilla. (Mrs Laura C.)
—Maude A, bkpr Ashby Jewelry Co, b 1010 E Cimarron.
—Merritt J, lab, b 732 E Costilla.
—Susan N (wid Turner M), r 1010 E Cimarron.
—Wm L, rms M W Sanitarium.
—Willis, collr Sanitary Dairy Co, r 1027 E Moreno av. (Mrs Alice R.)

Woodbridge Anna, student C S Bus Coll.
—Homer E, tchr Colo Coll, r 1612 N Tejon. (Mrs Isabelle S.)
Woodcock Joseph, b County Poor Farm.
Wooden Mark, miner Rapson Coal Mine, b 1619 N Royer.
—Mary E (wid Wm T), b 424 E Del Norte.
—Ralph, supt Curtis and Rapson Coal Mines, r 1619 N Royer. (Mrs Rosetta.)
—Ralph jr, student, b 1619 N Royer.
—Wm, foreman Rapson Coal Mine, r 1719 N Royer. (Mrs Agnes M.)
Woodhead Joseph B, carp, r 222 N Walnut. (Mrs Nora E.)
—Philip V, eng, b 222 N Walnut.
Woodhull Sherman D, carp, r 814 S Cascade av. (Mrs Nettie A.)
Woodland Thomas C, porter, r 314 E Cimarron. (Mrs Berta L.)
Woodman Esther G, student, b 133 Navajo av, Manitou.
—Wm H, carp, r 133 Navajo av, Manitou. (Mrs Augusta J.)
WOODMEN OF THE WORLD (Pike's Peak Camp No 5), O A Blades Clerk, Office 9 E Bijou, Tel Main 530.
W O W Hall, 431 Colorado av, Colo City.
Woodress Kate W, bkpr Whitney & Grimwood, rms Hotel Cheyenne.
—Nellie, clk Mueth's, rms Hotel Cheyenne.
Woodring Bessie, student, b 302 S Prospect.
—Colmore L, brklyr, r 302 S Prospect. (Mrs Genoa.)
—Daisy B, milliner, b 302 S Prospect.
—Gates D, tmstr Wandell & Lowe T & S Co, r 510 S Sierra Madre. (Mrs Dora C.)
—James E, brklyr, r 306 S Wahsatch av. (Mrs Mamie E.)
—John T, brklyr, b 302 S Prospect.
—M Helen, tchr, b 302 S Prospect.
—Wilda B, clk Wilbur Suit Co, b 302 S Prospect.
—Wm E, r 528 W Monument. (Mrs Evalena.)

WEBER CYCLE and
SUPPLY COMPANY
6 E. Kiowa St. Phone Main 466

Automobile Accessories
Best Equipped
VULCANIZING PLANT
in the city



The Mansions Hotel Effervescing Lithia and Iron Water
for Pure Drinking Water and for Medicinal Use
Colorado Mineral Water Co.
Headquarters Robinson Drug Co.
Phones Main 4 and 583
J. R. Ballard, Prop.

The El Paso Ice & Coal Co.
 ARTIFICIAL ICE
 COLORADO'S BEST COAL
 EL PASO DISTILLED WATER
 29 N. Tejon St. Phones 46 & 91

ALEX. MACKENZIE 21 E. Bijou Street
 Merchant Tailor Telephone Main 1193

624 WOO R. L. POLK DIRECTORY CO'S. 1910 WOO

WOODRUFF A F, Lawyer, Deals in Missouri Farm Mortgages and Other Securities, 9 Giddings Bldg, Tel Main 802, r 1832 N Nevada av. (Mrs Isola L.)
 —Mrs Elnora A, r 511 E Kiowa.
 —Mrs Martha A, r 425 N Corona.
 —Thomas J, driver J R Friedline, b 511 E Kiowa.
 Woods, see also Wood.
 —Archibald, houseman Seldomridge Grain Co, rms 315 E Pike's Peak av. (Mrs Blanche.)
 —Arthur R (Depot Trans & Storage Co), r 940 N Spruce. (Mrs Lela M.)
 —Beverly W, driver, b 801 N El Paso.
 —Catherine M, r 113 Washington, Colo City.
 —Dorothy L, student, b 1806 N Cascade av.
 —Elizabeth M, b 1006 W Cheyenne rd.
 —Mrs Emma E, laund, r 610 Franklin.
 —Frank E, porter, b 510 S Wahsatch av.
WOODS FRANK M, Investments and Sec and Mgr Woods Inv Co, 200 Mining Exch Bldg, Tel Main 123, r 1806 N Cascade av, Tel Main 345. (Mrs Hattie E.)
 —Frank M jr, b 1806 N Cascade av.
 —Gertrude M, clk, b 304 W Kiowa.
 —Herbert, r 916 E Platte av. (Mrs C Annie.)
 —H C Memorial Chapel (Baptist), 1527 N Tejon.
WOODS INVESTMENT CO, F M Woods Sec and Mgr, 200 Mining Exch Bldg, Tel Main 123.
 —James, millman, r ¼ mi up Red Rock Canon, Colo City. (Mrs Etta.)
 —Jesse A, clk Golden Cycle Mill, b 916 E Platte av.
 —John H, janitor, r 510 S Wahsatch av. (Mrs Mary R.)
 —Margaret P (wid Justus C), r 225 E Bijou.
 —Michael, lab, rms 517½ Colorado av, Colo City.
 —Otto M, clk Brown Com Co, r 618 W Platte av. (Mrs Estella M.)
 —Pearce, clk Wolfe & Botts, b 1332 N Weber.

Woods Raymond, b ¼ mile up Red Rock Canon, Colo City.
 —Sadie L, clk, b 304 W Kiowa.
 —Samuel N, milk, r 801 N El Paso. (Mrs M Belle.)
 —Wm, b ¼ mi up Red Rock Canon, Colo City.
 —Wm L, rms M W Sanitarium.
 Woodside Forrest, real est, 16 Midland Blk, r Main cor Platte av, Nob Hill. (Mrs Clara C.)
WOODSIDE WM P, County Surveyor, Court House, Tel Main 507, rms 112 E Cucharas.
 Woodson Everard M, rep Internat'l Corres Schools, rms 221 E St Vrain.
 —Keren, b 221 E St Vrain.
 —Sarah E, clk Giddings Bros, b 731 N Weber.
 Woodward, see also Woodard.
 —Agnes P (wid George W), laundry, 521½ Colorado av, Colo City, r 122 same.
WOODWARD EDWIN C, Assayer and Chemist, 26 E Kiowa, Tel Main 315, r 1718 N Nevada av, Tel Main 1314. (Mrs Annie T.)
 —Elizabeth, student, b 1718 N Nevada av.
 —Rev George H, died Jan 14, '10, age 84.
 —Harry W, student, b 1718 N Nevada av.
 —Richard C, boilermkr C M Ry, b 311 Jackson, Colo City.
 —Mrs Sadie M, moved to Helena, Mont.
 —Wayne W, mach C M Ry, r 212 S 16th. (Mrs Jessie G.)
 —Wm G, r 311 Jackson, Colo City. (Mrs Caroline.)
 —Winifred M, rms rear 618 E Boulder.
 Woodworth Elden D, proof rdr Telegraph, r 410 S Cascade av. (Mrs Herma.)
 —Harmony A, tchr High School, rms 219 N Weber.
 —Isaac J, mining, rms 516 E Uintah. (Mrs Nellie L.)
 —Reuben G, moved to Cleveland, O.
 —Sarah M, music tchr, 516 E Uintah, rms same.
 Woody Wm, treas Freeman M, M & D Co, r 642 Maple. (Mrs Lulu.)

It Is All The Rage! "John R" Brand Kansas Hard Wheat Flour
The Hemenway Grocery Co. Agents
 115 South Tejon 1201 North Weber

Kaufman's
 EVERYTHING FOR EVERYBODY

Where Styles are Newest
 Where Quality is Best

WOO Colo. Springs, Colo. City and Manitou Directory. WOR 625

Woodyard Joseph, lab, b 15 E Cucharas.
 Woolas Harry, shoe shiner, 13 N Tejon, rms 305 S Cascade av.
 —Peter, rms 305 S Cascade av.
 Woolbert, Harry, lab, b 737 N Spruce.
 Woolensack John E, b County Poor Farm.
 Wooley Emily, moved to Greeley, Colo.
 Woolf Emil E, moved to Fort Collins, Colo.
 Woolsey Alice R, student, b 208 N Wahsatch av.
 —Charles G, music tchr, 208 N Wahsatch av, r same. (Mrs Helen.)
 —Richard H, student, b 208 N Wahsatch av.
 —Rozina C (wid John), nurse, rms 630 E Willamette av.
 —Theresa A, stenog McKesson & Turner, b 630 E Willamette av.
WOOLWORTH F W & CO, R M Staats Mgr, 5, 10 and 15 Cents Store, 18 S Tejon.
 —Mrs Sarah G, moved to Newett, Colo.
 Worden Edith, boarding, 6 E Willamette av.
 —Ella, housekpr Alta Vista Hotel.
 Worfel Albert A, rms 12 W Jefferson.
 —Mrs Laura, rms 12 W Jefferson.
 Work Anna D, tchr Lowell School, b 923 N Wahsatch av.
 —David C, gardener, r 514 S Institute. (Mrs Mary F.)
 —Frank A, barber, 11½ W Huerfano, r 721 N Royer. (Mrs Lulu B.)
 —James P, clk Pelta's Dept Store, r 923 N Wahsatch av. (Mrs Lizzie S.)
 —Julia R, b 923 N Wahsatch av.
 —Mining & Milling Co, W R Waterton sec, 129 E Pike's Peak av.
 Working Eliza L (wid Jonas E), rms 520 E Bijou.
 —Evelyn M, mkr Mme M D Hillmer, b 11 S 16th.
 —Mrs Lillian I, linen Alamo Hotel, r 11 S 16th.
WORKINGMEN'S HOME, Rev Wm H Lee Supt, 25 W Huerfano.

J. D. HILTBRAND
 EDISON AND VICTOR
Talking Machines
 125 1-2 N. Tejon Tel. Main 913

Worley Andrew W, fireman C M Ry, r 2014 Lincoln av. (Mrs Pearl A.)
 —Douglas, mason, r 1338 N El Paso. (Mrs Sarah L.)
 —John, rms 2119 N Nevada av. (Mrs Harriet E.)
 —John F, carp C M Ry, r 5 Washington, Colo City. (Mrs Clara C.)
 —Rachel (wid James), b 2014 Lincoln av.
 —Wm, rancher, r 911 Monroe, Colo City. (Mrs Nira.)
WORSTER EDGAR R, New and Second-Hand Household Goods of All Kinds, Large Line of Stoves, Ranges and Repairs, Tools, Implements, Etc, Highest Prices Paid for Second-Hand Articles, 115-117 E Huerfano, Tel Black 703, r 730 E Boulder, Tel Main 1704. (Mrs Mary E.)
 —J Wm, clk E R Worster, b 730 E Boulder.
 —Mrs S Elizabeth, moved to Greenleaf, Kans.
 Worth George W, r 21 N 13th. (Mrs Clemmie.)
 —Lee, student, b 21 N 13th.
 —Omar L, meatctr, r 13 S Chestnut. (Mrs Mabel M.)
 Wortham George, butler, 2104 N Nevada av.
 Worthel Rosa, domestic, 315 E San Miguel.
 Worthing Bruce O, clk, b 1013 N Wahsatch av.
 —Hazlett, tchr Bristol School, b 1013 N Wahsatch av.
 —Mary E (wid Wm A), r 831 E Monument.
 —Wilbur F, clk W N Burgess, r 1013 N Wahsatch av. (Mrs Myra E.)

MANITOU UTE CHIEF SODA WATER
 DELIVERED FRESH FROM THE SPRING DAILY
 Colorado Mineral Water Co.
 Headquarters: Robinson Drug Co.
 Phones: Main 4 and 583
 J. R. Ballard, Prop.



3rd Floor Opera House Block
 Colorado Springs Business College
 Commercial Shorthand and Typewriting Courses

The BROWN LUMBER CO.

20 to 32 W. Vermijo Ave.
Telephone Main 102

Carries a Full Line of
BUILDERS' HARDWARE and BUILDING MATERIAL

626 WOR R. L. POLK DIRECTORY CO'S, 1910 WUL

IRRIGATED FRUIT LAND FOR SALE

PIKE'S PEAK REALTY CO.
5 1-2 N. Tejon St. Over Busy Corner

WE RENT HOUSES

Worthington Mrs Amy H, b 822 Lincoln av.
—Sadie, b 23 W Huerfano.
Wortman John F, carp, r 534 Langmeyer, Colo City. (Mrs Mettie.)
Wortz John, lab, r 193 Manitou av, Manitou.
Wray Henry Russell, moved to Miami, Fla.
Wreath Wm B, foreman, r 1513 Grant av. (Mrs Mamie.)
Wright Alonzo J, lab, r 818 E Cimarron. (Mrs Martha J.)
WRIGHT CHARLES J, Sec Colo Inv and Realty Co and Colo Real Estate Co, 7 N Tejon, Tel Main 7, r 1719 Nevada av, Tel Main 733. (Mrs Minnie P.)
—Claude R, student, b 732 Hayes av.
—Mrs Emma, r 932 Jefferson, Colo City.
—Florence M, b 517 E Boulder.
—Frank M, lab U S R & R Co, r 2125 N 7th. (Mrs Kate M.)
—Fred H, hlpr C S & C C D Ry, rms 909 S Cascade av.
—George, driver Sanitary Dairy Co, r 820 E Moreno av.
—George H, died Aug 31, '09, age 48.
—Jacob W (J W Wright & Co), r 419 W Cheyenne rd. (Mrs Roselpha.)
—James C, miner, r 1005 S Weber. (Mrs Alice B.)
—John, lab, rms rear 126 W Cimarron.
—Joseph F, expman, r 920 E Boulder.
—J, carp, rms 104 Main, Colo City.
—J W & Co (J W and Mrs Roselpha Wright), brokers, 400 Exch Nat Bank Bldg.

Wright Katharine A, prin Columbia School, rms 226 E Monument.
—Lewis M, foreman, r 1138 Hayes. (Mrs Fannie.)
—Lillian B, clk Giddings Bros, b 1111 Grant av.
—Lillian E, student, b 1114 Lincoln av.
—Mrs Mary C, r 144 Deerpath av, Manitou.
—Menzo J, tmstr Union Ice & Coal Co, b 818 S Wahsatch av. (Mrs Laura.)
—Mrs Mollie S, rms 216 N Prospect.
—Nanna, moved to Little Rock, Ark.
—Newton B, student, rms Hagerman Hall.
—Ralph R, stenog, b 1114 Lincoln av. (Mrs Margaret E.)
—Reison C, carp, r 732 Hayes av. (Mrs Sallie R.)
—Mrs Roselpha (J W Wright & Co), r 419 W Cheyenne rd.
—Sarah R (wid James W), b 1005 S Weber.
—Stella, student C S Bus Coll, b 223 E Willamette av.
WRIGHT THOMAS J, General Contractor and Builder, 26 Carpenters' al, r 1414 Lincoln av, Tel White 611. (Mrs Mary E.)
—T S, miner Curtis Coal Mine, r Curtis P O.
—Walter, r 1427 N Royer. (Mrs Maude.)
—Wm, carp, rms rear 126 W Cimarron.
—W Thomas, rest, 515 S Tejon, r same. (Mrs Georgia.)
Wubben Emma, rms 24 E Costilla.
—Horace, student, b 1030 Lincoln av.
—John, moved to Paonia, Colo.
Wulff, see also Wolf, Wolff and Woolf.
—Chester A, student, b 1714 S Nevada av.
—Frank F, pres and mgr Wulff-Sullivan Shoe Co, r 118 E Washington. (Mrs S Irene.)
—George H, agt, r 1714 S Nevada av. (Mrs Lizzie.)

B. BENTON Carpenter and Contractor
ALL WORK GUARANTEED
116 Exchange Place Phone Red 233

E. G. PASTER Contractor and Builder

Shop 4 E. Kiowa St. Phone 801
Residence Phone 967

WUL Colo. Springs, Colo. City and Manitou Directory. YAT 627

Wulff-Sullivan Shoe Co, F F Wulff pres and mgr, J H Ritterskamp v-pres, T A Warrick sec and treas, 118 S Tejon.
Wulton Anna S, rms 231 S Prospect.
Wunderlich Christian, gardener, r 1633 Cheyenne boul. (Mrs Marie.)
—Eliza, laund Glen Eyrie.
Wyatt Alfred, carrier P O, r 923 E St Vrain. (Mrs Margaret J.)
—Cotton (Wyatt & Raypole), r 124 E Cimarron. (Mrs Laura E.)
—& Raypole (Cotton Wyatt, J W Raypole), barbers, 126 S Tejon.
Wyckoff Charles A, r 320 N Institute. (Mrs Julia.)
Wyer, see Weir.
Wylie, see also Wiley.
—John R, driver **SINTON-RUSTIC HOME DAIRY CO, r 814 E Cimarron. (Mrs Nellie.)**
Wyman Mrs Celia, r 714 High.
—Charles H (Colo Turquoise Co), r 21 E Washington. (Mrs Mary A.)
—Henry W, jeweler, r 306 N Cascade av.
—Norma H, b 714 High.
Wynans, see also Winans.
—C G, b Plaza Hotel.
Wynkoop Samuel, switchman, r 305 Grant, Colo City. (Mrs Louise K.)
Wynn Cynthia C (wid Wesley J), r 2016 N Tejon.
Wyoming Securities Co, V Z Reed pres, J L Warren sec, 120 N Tejon.
—Storage & Water Supply Co, J L Warren pres, O H Shoup sec, 120 N Tejon.

X

Xaunofas Peter, hlpr C M Ry.
Xurfes Gustave, millman Golden Cycle Mill, r 617 S 2d, Colo City.
—Peter, millman Golden Cycle Mill, r 516 Robinson, Colo City.

Y

Yale Arthur E, clk Colo Title & Trust Co, rms 21 S Weber.

DEICHMANN & DOUGLAS

Buy Your TRUNKS of Us and Save the Jobber's Profit

Phone Main 1693 III N. Tejon

YALE DR A ALBERTINE, Physician and Surgeon, Office Hours 2 to 4 and 7 to 8 p m, 811 N Tejon, r same, Tel Red 65.
—Curtis B, rancher, b 811 N Tejon.
—Marion W, rancher, b 811 N Tejon.
—Mildred A, student, b 811 N Tejon.
Yama George, lab Pike View Mine, r Pike View.
—Nino, cager Pike View Mine.
Yancey Sterling P, lab, r 631 W Cheyenne rd. (Mrs Laura E.)
Yanda Emma (wid Edward), r 820 Jefferson, Colo City.
Yantis Henry, eng, r 306 Berkley, Roswell. (Mrs Ollie B.)
Yarnell I E, agt, rms 107 S Nevada av.
Yates Abram, moved to Granola, Kas.
—Archibald W, tmstr, r 529 Hugo. (Mrs Cassie M.)
—Edgar R, auditor, r 1 blk n of Sunnycrest Hotel, Stratton Park. (Mrs Olive O.)
—Harry, tmstr Newton Lbr & Mfg Co, b 1118 S 5th, Colo City.
—Henry D, hlpr C M Ry, r 1118 S 5th, Colo City. (Mrs Ida L.)
—James H, millman Golden Cycle Mill, r 7 Calvert av, Colo City. (Mrs Lou I.)
—John, hlpr C M Ry, b 1118 S 5th, Colo City.
YATES JOHN W, Pres Yates & McClain Realty Co, r 1335 N Weber, Tel Main 723. (Mrs Sallie C.)
—Josephine, student, b 204 Jefferson, Colo City.
—Lillie E (wid Edward P), r 2d East nr Locust, Nob. Hill.

FOR GOOD HEALTH DRINK WATERS THAT ARE PURE



Headquarters, ROBINSON DRUG CO.

Colorado Mineral Water Co. 'Everything in Mineral Water'

J. R. BALLARD, PROPRIETOR

Telephones Main 4 & 533

The El Paso Ice & Coal Co.
 ARTIFICIAL ICE
 COLORADO'S BEST COAL
 EL PASO DISTILLED WATER
 29 N. Tejon St. Phones 46 & 91

SIGNS of EVERY DESCRIPTION
W. E. Hawk 22 1/2 S. Tejon St. Phone Black 631

The El Paso Ice & Coal Co.
 ARTIFICIAL ICE
 COLORADO'S BEST COAL
 EL PASO DISTILLED WATER
 28 N. Tejon St.
 Phones 46 & 91

Phone 13 For the **Prompt Plumbers** **Phone 13**
BARNES-STEPHENS PLUMBING & HEATING COMPANY
 208 NORTH TEJON

628 YAT R. L. POLK DIRECTORY CO'S. 1910 YEO

GREWELL COAL CO.
 **COAL COKE and WOOD**
 Office 110 N. Tejon St. Phone 1271
 Yard Phone 2140

YATES MARTIN T JR., with Yates & McClain Realty Co, r 422 Cheyenne boul, Tel Main 1821. (Mrs Florence.)
 —Melvin P, moved to Seattle.
 —Richard T, tmstr, r 102 W Mill. (Mrs Gertrude.)
 —Wm E, driver, r 608 N Nevada av. (Mrs Agnes May.)
YATES & McCLAIN REALTY CO., J W Yates Pres, J O McClain V-Pres and Treas, H S Ashenurst Sec, Wholesale Land Dealers, Suite 16 El Paso Bank Bldg, Tel Main 270. (See adv.)

Yeager Christian, repr A T & S F Ry, rms 115 S Nevada av.
 —Verna, b 843 E Cimarron.
 —Wm S, trav agt, r 843 E Cimarron. (Mrs Bertha A.)
 Yee Gin, laundry, 112 S Cascade av.
 —Sam, laundry, 106 N Nevada av.
YEE WING, Chinese and Japanese Goods, 24 E Kiowa, r same.
 Yeggy Charles C, driver Star Laundry, r 319 E Platte av. (Mrs Myrtle.)
 —Richard, student, b 319 E Platte av.
 Yeglian George C, shoemkr, 1006 Colorado av, r 1318 same.
 Yellow Rose Mining Co, I W Bonbright sec, 401 Mining Exch Bldg.
 Yeomans Mrs Anna M, rms 712 N Corona.
 —Arthur J, prin Lincoln School, r 1217 N Prospect. (Mrs Isabella C.)
 —Jesse R, rms 712 N Corona.

The Yates & McClain Realty Co.

SELL LAND 

Suite 16 Exchange Bank Bldg. Phone Main 270

Ye Chelten Inn, Tompkins & Hickman proprs, 228 E Pike's Peak av.
 Yeager Mrs Catherine, rms 230 Victoria av.
YEAGER CHARLES F. Pres and Gen Mgr Evening Telegraph Pub Co, 4 E Pike's Peak av, Tel Main 79, Editorial Rooms and Plant 130 S Cascade av, Tels Main 106 and 107, r 1614 Wood av, Tel Main 787. (Mrs Virginia.) (See inside back cover.)

Yeomans Joseph, clnr, 17 E Bijou, r 1601 N Royer. (Mrs Florence E.)
 —J Wm, with Joseph Yeomans, b 718 S Nevada av. (Mrs Anna.)
 Yeomen (Brotherhood of American Yeomen), 103 E Huerfano.
YEOMEN HEADQUARTERS (Brotherhood of American Yeomen), M A Skinner and R J Verner State Mgrs, Dr W N Caseley Asst Nat Medical Director, 2 P O Bldg, Head Office Des Moines, Iowa, Tel Main 770.

Crissey & Fowler Lumber Co.
 Lumber and Building Materials • Planing Mill in Connection
 117-123 W. Vermijo Avenue Telephone Main 101

Candies, Cakes, Ice Cream, Dainty Lunches
MUETH'S 26 N. Tejon Street
 Where Quality is the First Consideration

YER Colo. Springs, Colo. City and Manitou Directory. YOU 629

W. I. LUCAS
SPORTING GOODS
AMMUNITION
 119 N. Tejon Phone Main 900

Yerburg Frank, dyer Couture's, rms 306 S Weber.
 —Harold W, engr, rms 306 S Weber.
 Yerkes Marian A, student, rms McGregor Hall.
 Yoch Eugene H, gardener, r 423 E Yampa. (Mrs Mary L.)
 —Charles H, moved to Vancouver, B C.
 Yoder Rev George W, moved to Leadville, Colo.
 Yokoyama Matsu, student, b 1346 N Weber.
 —Trye, student, b 1346 N Weber.
 York John L, tmstr Glen Eyrie.
 Yost Louise, nurse, 114 W Del Norte.
 —Mrs Minnie, waiter Acacia Hotel.
 Yott Charles, contr, 833 E Willamette av, r same. (Mrs Ellen P.)
 —Zella D, student, b 833 E Willamette av.
 Youmans George A, mining, b 512 S 11th.
 Younce Margaret (wid John A), b 714 S Nevada av.
 Younckman Harry, student, b 220 E Uintah.
 Young Agnes (wid George), rms 25 N El Paso.
 —Alfred E, lab, r 447 W Uintah. (Mrs Marie.)
 —Mrs Alice E, moved to Pueblo.
 —Arthur V, hlpr, b 2807 N Cascade av.
 —A Lee, b 404 Main, Colo City.
 —Bettie (wid Peter), b 1225 Hayes.
 —Charles D, mach C G Strang, b 320 E Boulder.
 —Charles M, b Union Printers' Home.
 —Cliffe (Tea Room), b 1322 Colorado av.
 —Edgar H, moved to Quanah, Tex.
 —Edgar S, driver Hose and Truck Co No 2, r 415 E Willamette av. (Mrs Linna E.)
 —Edna A, stenog W D'A Lombard, b 530 E Kiowa.
 —Effie, dressmkr, rms 323 E Bijou.
 —Elizabeth M (wid Frank W), b 1727 Hayes.
 —Ernest L, elev opr Exch Nat Bank Bldg, b 526 E Kiowa.

Young Frank M, bkpr City Water Dept, r 526 E Kiowa. (Mrs Mary F.)
 —Frank S, carp, r 1304 Colorado av. (Mrs Olive M.)
 —Fred, driver Counts Bros, b 2128 N 7th.
YOUNG GEORGE M. Contractor and Builder, 320 E Boulder, r same, Tel Black 293. (Mrs Emma S.)
 —Gladys, student, b 320 E Boulder.
 —Harriet M, moved to Pueblo.
 —Harry D, student, b 723 N Nevada av.
 —Helen E, musician, b 320 E Boulder.
YOUNG HENRY A. Stock and Bond Broker, 55 P O Bldg, r 723 N Nevada av, Tel Main 664. (Mrs Mary E.)
 —Homer Y, rms 20½ E Huerfano.
 —H Ray, clk, b 723 N Nevada av.
 —James, fireman Golden Cycle Mill, r 311 Grant av, Colo City. (Mrs Beatrice.)
 —James H, carrier P O, b 526 E Kiowa.
 —James I, carp C M Ry, r 203 Grant, Colo City. (Mrs Maggie.)
 —John, miner Rapson Coal Mine, r Curtis P O.
 —John E, meatctr Borst Bros, r 1831 N Chestnut av. (Mrs Ora A.)
 —John H, expman, r 513 Rosita av, Colo City. (Mrs Ida.)
 —John I, clk P O, r 915 N Royer. (Mrs Nellie L.)
 —John J, motorman, r 2807 N Cascade av. (Mrs Elva M.)
 —John S, live stock, r 404 Main, Colo City. (Mrs Mollie.)

PUEBLO MAGNETIC MINERAL WATER for Rheumatism, Bright's Disease and Kidney Trouble.
COLORADO MINERAL WATER CO., J. R. Ballard, Prop.
 Headquarters, Robinson Drug Co.
 Telephone Main 4 and 583.



Lake George Ice 10-12 East Pike's Peak Avenue
THE CITIZENS' ICE COMPANY
 Phone Main 520

The El Paso Ice & Coal Co.
 ARTIFICIAL ICE
 COLORADO'S BEST COAL
 EL PASO DISTILLED WATER
 Phones 46 & 91
 29 N. Tejon St.

W. W. Williamson Real Estate, Loans
Insurance
 Rooms 40-41 First National Bank Bldg. Phone 476

630 YOU R. L. POLK DIRECTORY CO'S. 1910 YUN

Real Estate Insurance Loans
 23 1-2 N. TEJON ST.
 PHONE MAIN 209

Young Joseph F, b 203 Grant, Colo City.
 —J Ralph, broker, 43 P O Bldg, r 701 E Columbia. (Mrs Mary S.)
 —L R, molder, b 429 Lincoln av, Colo City.
 —Mrs Mamie L, r 321 E Cimarron.
 —Marguerite, student, b 320 E Boulder.
 —Mrs Mary E, r 101 S Weber.
 —Mary E (wid John W), (Tea Room), r 1322 Colorado av.
 —May, bkpr Singer Sewing Mach Co, b 404 Main, Colo City.
YOUNG MEN'S CHRISTIAN ASSOCIATION, C P Dodge Pres, W W Flora V-Pres, W W Williamson Res Sec, E C Sharer Treas, E B Simmons Asst Treas, C B Hall Gen Sec, Bijou n e cor Nevada av, Tel Main 734.
 —Men's Christian Assn Bldg, Bijou n e cor Nevada av.
 —Mildred M, b 329 E Fountain.
 —Nancy M, bkpr, b 404 Main, Colo City.
 —Ralph S, with Wm P Bonbright & Co, rms 723 N Nevada av.
 —Rhoda (wid Francis J), r 1727 Hayes.
 —Sadie, supervisor Colo School for D and B.
 —Sallie T (wid John T), b 206 N Chestnut.
 —Mrs Sarah F, r 215 S 12th.
 —Mrs Susan, r 218 S Prospect.
 —Thaddeus W, moved to Denver.
 —Wm H, meatctr Counts Bros, r 2128 N 7th. (Mrs Minnie F.)
 —Wm H, waiter, r 329 E Fountain. (Mrs Frances.)

Young Women's Christian Assn, Ellen T Brinley pres, Mrs Lida D Robinson rec sec, Mrs Anna B Strieby treas, Marguerite Dice gen sec, office 409 DeGraff Bldg, Home 327 N Weber, Mrs Louise Goldie supt.
 —Woinen's Christian Assn Home 327 N Weber.
 Youngberg Mrs Anna, r 124 S Nevada av.
 —Arthur, student C S Bus Coll, b 124 S Nevada av.
 —Elof, rms M W Sanitarium.
 —Harry, carrier Gazette, b 124 S Nevada av.
 Youngblood Benjamin N, rms 553 E Platte av.
 —Mrs Carrie E (H C Youngblood & Co), r 309 Lincoln av, Colo City.
 —Ethel, student, b 309 Lincoln av, Colo City.
 —Henry C (H C Youngblood & Co), r 309 Lincoln av, Colo City. (Mrs Carrie E.)
 —H C & Co (H C and C E Youngblood), dry goods, 412 Colorado av, Colo City.
 —Jesse, student, b 309 Lincoln av, Colo City.
 Younger Florence R, b 218 S Tejon.
 —Nellie (wid Edmond C), furn rooms 218 S Tejon.
 Youngman Wesley B, millman Golden Cycle Mill, r 506 Main, Colo City. (Mrs Arretta.)
 Youngquist Andrew, eng C S Elec Co, r Papeton. (Mrs Elizabeth.)
 Yount Amanda R (wid Emanuel A), b 1109 N Institute.
 —Edward A, clk Bissell's Pharmacy, r 1109 N Institute. (Mrs Sarah D.)
 —Thomas J, porter Fred S Tucker Furn Co, r 925 Baltic. (Mrs Nora J.)
 Younz Flora, domestic, 6 Lake av, Broadmoor.
 Yunker Charles W, rms M W Sanitarium.

PATENTS MASON, FENWICK & LAWRENCE
COPYRIGHTS ATTORNEYS and SOLICITORS
TRADE-MARKS 316-318 Colorado Building Denver, Colo.
 FREE BOOK MAILED ON REQUEST

Ask for Original "Manitou" Table Water
The Manitou & Ginger Champagne
Mineral Springs Co. Absolutely Natural and Pure Beware of Substitutes

YUT Colo. Springs, Colo. City and Manitou Directory. ZIM 631

Yutkowitz Abraham, opr Idle Hour Theatre, b 309 Colorado av, Colo City.

Z

Zaring Charles A, millman, b 1325 Grant av. (Mrs Mamie.)
 —Lena M, waiter Tea Room, rms 747 N Pine.
 —Walter E, lab, b 1647 Hayes.
 —Wm E, lab, r 747 N Pine. (Mrs Jennie W.)
 Zastrow Theodore, lab, rms 917 S Nevada av. (Mrs Ella.)
 Zaverio Oddone, waiter, rms 234 W Platte av.
 Zehnder Louis, lab Glen Eyrie.
 Zehner Fred L, printer Zehner Jewelry & O Co, b 930 N El Paso.
 —George P B, optician Zehner Jewelry & O Co, b 930 N El Paso.
ZEHNER JEWELRY & OPTICAL Co, Phil Zehner Mgr, Manufacturing Jewelers, Jewelry Repairing, Fine Watch Work and Engraving, 11 N Tejon, Tel Main 1188.
ZEHNER PHIL, Mgr Zehner Jewelry & Optical Co, r 930 N El Paso. (Mrs Sophia B.)
 Zehr George, waiter H L DeMoss, rms 801 Colorado av, Colo City.
 Zeigler Adam W, driver, rms 120 S Nevada av.
 Zellhoefer Cora, student, rms Bemis Hall.
 Zener Gabrielle A, moved to Chicago.
 Zenobia Gold M Co, Wm Lloyd sec, 117 E Pike's Peak av.
 Ziegler Alma J, pkr Hibbard & Co, b 1611 Washington av.
 —Clinton W, optician, 119 1/2 E Pike's Peak av, r 1904 Colorado av. (Mrs Bessie C.)
 —Frank A, expman, r 1611 Washington av. (Mrs Stella E.)
 —Hal F, driver Truck Co No 1, r 1307 Washington av. (Mrs Clara L.)
 —James W, b 1904 Colorado av, Colo City. (Mrs Tillie.)
 —Jessie V, b 1904 Colorado av, Colo City.

Phone 1360
Standard Electric Co.
 5 E. BIJOU ST.
 We Repair Motors, Elevators, Lights, Tele-phones, Bells and Anything Electrical or Mechanical.

Ziegler Luta, b 1611 Washington av.
 Ziegler George E, moved to Des Moines.
 —George O, r 403 N Nevada av. (Mrs Clara I.)
 —Stanley H, collr, rms 321 N El Paso.
 Zillmann Esther B, b 416 N Prospect.
ZILLMANN OTTO E, Physician and Surgeon, 4-5 Robbins Blk, 30 S Tejon, Tel Main 819, Hours 9 to 11 a m, 2 to 4 and 7 to 8 p m, r 416 N Prospect, Tel Red 344. (Mrs Ora May.)
 Zimmert John F, eng C M Ry, r 1833 Washington, Colo City. (Mrs Elenora.)
 Zimmerman Adelaide E, stenog County Supt of Schools, b 414 E Willemette av.
 —Carl, dispenser Mueth's, b 430 E Huerfano.
 —Carl A, carp, 1009 E Yampa. (Mrs Frances G.)
 —Charles L, propr Chicago Bakery & Rest, 109 1/2 S Tejon, r 406 S Nevada av. (Mrs Della.)
 —Della M (wid John A), r 116 S 8th.
ZIMMERMAN MISS ELLA A, Art Studio, Class and Private Lessons in China Painting and Water Colors, a Large Assortment of Decorated and Undecorated China Carried in Stock, Studio and Res 23 E Bijou.
 —John, baker Chicago Bakery, b 406 S Nevada av.
 —John A, died Aug 20, '09, age 41.
 —Mary R. (wid Seward), r 414 E Willemette av.

Haigler Realty Co. "Our Hobby"---San Luis Valley Irrigated Lands
 Offices 1-2-3-6-8 Barnes Building 1131-2 E. Pike's Peak Avenue.

"El Paso" Distilled Water Pure Spring Water
 Colorado Mineral Water Co. for Domestic Use
 J. R. BALLARD, PROPRIETOR
 Headquarters, Robinson Drug Co.
 TELEPHONES MAIN 4 AND 583



The El Paso Ice & Coal Co.
 ARTIFICIAL ICE
 COLORADO'S BEST COAL
 EL PASO DISTILLED WATER
 29 N. Tejon St. Phones 46 & 91.

Enterprise Furniture Co.

TENTS, AWNINGS AND WINDOW SHADES Phone Main 1264
129-131 E. HUERFANO STREET

632 ZIM R. L. POLK DIRECTORY CO'S. 1910 ZWO

Camp Outfits Rented
 Take a Vacation and Spend it in the Mountains Hunting and Fishing
THE OUT WEST TENT & AWNING CO.
 113 1-2 N. Tejon St. Phone 1261

ZIMMERMAN ROLLA S., Mgr Zimmerman Supply Co, b 414 E. Wilhamette av.
 —Rosa M, domestic, 2127 N Nevada
ZIMMERMAN SUPPLY CO (Rolla S Zimmerman), Agts Remington Typewriter Co, Typewriters, Supplies and Repairers, 22 E Kiowa, Tel Main 374. (See adv.)
 —Wm. A, eng C M Ry, r 509 Main, Colo City. (Mrs Katherine.)

Zion LeRoy L, driver Borst Bros, r 828 Colorado av, Colo City. (Mrs Lillie J.)
 Zittel Carl (Starrett & Zittel), rms 112 E Cucharras.
 Zitts George, rms rear 521 Grant, Colo City.
 Zobel Fred (Hopper & Zobel), r 811 Jefferson, Colo City. (Mrs Bertha.)
 —G Wm, woodwkr Hemenway Carriage Co, b 810 Monroe av, Colo City.
 Zobic Anton, millman U S R & R Co.
 —Charles, lab U S R & R Co, r 115 Grand av.
 Zobrist Prudence E (wid Charles L), r 418 N Nevada av.
 Zodoga John, miner Pike View Mine, r Pike View.

Remington Typewriting Co.

Since the advent of the New Visible Models 10 and 11 in the autumn of 1908, the sales of the Remington Typewriters have surpassed by an immense total all previous records in typewriting history

Rentals and Repairs
Supplies for All Makes, at
Zimmerman Supply Co.
 22 E. Kiowa Street
 Phone Main 374

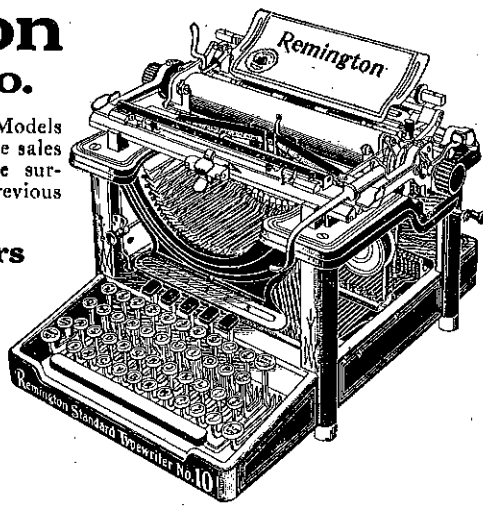

Zink Robert, cigarmkr, rms 116 N 5th, Colo City.
 Zinn Walter W, baggageman Union Depot, rms 518 E Pike's Peak av.
 Zion Frank, driver Borst Bros, r 232 Lincoln av, Colo City.

Zoological Park, John J Coughlin, mgr, 800 W Cheyenne rd.
 Zwaefl Fritz, lab, rms 624 St Anthony, Colo City.
 Zwoback Anton, millman, r 512 Robinson, Colo City. (Mrs Mary.)

G. S. Barnes & Son III E. Pike's Peak Avenue
 Phone Main 60
MECHANICS' TOOLS of Standard Makes

R. L. Polk Directory Co.

Colorado Springs City

DIRECTORY

VOL. 1910 VII.

DIRECTORY OF HOUSEHOLDERS

In the following list, the Streets, Avenues, etc., are arranged in alphabetical order without regard to location. The number of each building on the street is given in numerical order, and opposite the number is printed the name of the occupant or householder. Houses with no numbers are not noted. To find the occupation of householder, refer to the alphabetical list of names. For locations of Streets, Avenues, etc., see pages 17 to 30. Houses that remained vacant at the close of the canvass have not been noted.

- | | |
|---|--|
| <p>ACEQUIA STREET.
 416 Gordan James.
 ADELAIDE PLACE.
 323 Davidson W T.
 329 Madole R S.
 332 Peterson F M.
 334 Henningson Charles.
 335 Boley J B.
 339 Borgh John.
 401 Hall Wm.
 404 French W H.
 406 Lewis S A.
 408 Westland Mrs F M.
 412 Inman B F.
 415 Cowan W H.
 416 Finnegan Henry.
 423 Swan L L.</p> | <p>ALAMO AVE, IVYWILD.
 1819 Simpson M A.
 1830 Swanson G E.
 ARCADIA STREET.
 209 Rudy Mrs A M.
 227 Wirtz E J.
 231 Brown Mrs M A.
 232 Moore L C.
 716 Joseph A D.
 720 Holenbeck Mrs L B.
 720 Lewis M S.
 811 Harner E M.
 812 Sloane L E.
 814 Crossman M F.
 815 Halligan J R.
 819 White Mrs C C.
 825 Herb W J.</p> |
|---|--|

GAZETTE
 60 CENTS PER MONTH
 Has Only 7-Day Newspaper in Central Colorado. Has the Only Sunday Issue in Colorado Springs.

HEALTHY DRINK WATERS THAT ARE PURE

The Mansions Hotel Effervescent Lithia and Iron Water
 for Pure Drinking Water and for Medicinal Use
Colorado Mineral Water Co.
 Headquarters Robinson Drug Co.
 Phones Main 4 and 583.
 J. R. Ballard, Prop.

A remedy for every ill. We guarantee satisfaction or refund money without question.

The Robinson Drug Co. The Rexall Store

FREE DELIVERY TELEPHONE 4

ARTIFICIAL ICE
COLORADO'S BEST COAL
EL PASO DISTILLED WATER
 29 N. Tejon St. Phones 46 & 91

634 ARC R. L. FOLK DIRECTORY CO'S. 1910 BER

ARCADIA STREET—Cont.

- 1022 Kyar Christian.
- 1025 Canaday J R.
- 1029 Bell D N.
- 1033 Smith R C.
- 1103 Ragle F A.
- 1107 Carlson C E.
- 1112 Way D S.
- 1115 Stainsky E E.
- 1116 Sly L A.
- 1131 Hall Mrs L M.
- 1135 Crumley J C.

ARMSTRONG AVE.

- 1704 Ryan J A.
- 1834 Clark W B.
- 1904 Tinsley D W.
- 1928 Smith George.
- 1938 Dutton Mrs M C.
- 2004 Shantz A K.
- 2018 Moore J J.
- 2022 Harris H F.
- 2026 Smith L E.
- 2028 Seymour Matthew.
- 2034 Alter E P.
- 2038 Hanisman A A.
- 2102 Couchman E H.
- 2106 Baker Mrs F A.
- 2108 Kurrle Mary.

ASH AVENUE.

- 1612 Park R H.
- 1617 Hanson Mrs Ellen.
- 1713 Stark Mrs J C.

BALTIC STREET.

- 601 Moderson W E.
- 606 Hayden Rice.
- 607 Devine Michael.
- 608 Williams Mrs A A.
- 609 Lee Wm.
- 610 Sells Henry.
- 612 Hancock Mrs Dora.
- 613 Aleshire Mrs M S.
- 616 Curtis Frank.
- 617 Mairson Morris.
- 619 Rockwell M E.
- 620 Grew A B.
- 621 Rockwell A P.
- 915 Halley G A.
- 919 Hanson A H.
- 922 Ahnstrom John.
- 925 Yount T J.

- 931 Flynn Frank.
- 933 Thomas W M.

BEACON STREET, ROSWELL.

- 16 Johnson George.
- 20 Miller T A.
- 23 Cook W S.
- 26 Lucas W J.
- 102 Braden J O.
- 102 (Rear), McDowell J L.
- 107 Hobbs W E.
- 109 Shepard Orin.
- 202 Connor C E.
- 203 Morrison James.
- 207 Claus F W.
- 209 Coots R F.
- 212 Roach W P.
- 216 Cimino Jaco.
- 219 Weatherby A W.
- 220 Bronson G E.
- 222 Brosso Henry.
- 228 Stanton M J.
- 301 Tully O B.
- 308 Guzman W A.
- 308 Seward A H.
- 310 Cooper Rev James.
- 318 Barella John.
- 319 Catchpole Thomas.
- 330 Roswell M E Church.
- 402 Roswell School.
- 415 Wilson E J.
- 501 Haase Herman.
- 531 Dickinson Charles.
- 531 Crook R R.

BEAR CREEK ROAD.

- Hill Brick & Tile Co.
- Portland Mill.

BEECH AVE, BROADMOOR.

- 4 Douglas W F.

BERKLEY STREET, ROSWELL.

- 112 Davis Mrs Elizabeth.
- 116 Schooler T B.
- 118 Dire Michael.
- 206 Hagemeyer C H.
- 210 Warner Mrs E L.
- 224 Parker H F.
- 227 Howell Mrs Mary.
- 228 Hathaway D A.

Paul Auto Co. 17 S. Cascade Ave. Telephone 2214

Sells the Reo, Overland and Apperson Cars

Tompkins Roofing Co. Sarco Mineral Rubbur Roofings. Never soft enough to run. Never hard enough to crack.

Frank Tompkins, Mgr. REAR GAZETTE BUILDING. Telephones Main 614 and 1751

BER DIRECTORY OF HOUSEHOLDERS. BIJ 635

- 231 Renfro Robert.
- 306 Yantis Henry.

BEVERLEY PLACE.

- 3 Gahm Joseph.
- 7 Lockstone Mrs M A.
- 9 Love C W.
- 14 Brinley E T.

BIJOU STREET, EAST.

- 1 Elks' Home.
- 2 Hill F B.
- 2 Hull W R.
- 5 Standard Electric Co.
- 7 Cascade Laundry.
- 7 Model The.
- 7 Sattler H C.
- 7 Whitmarsh E R.
- 8 Glaskin J B.
- 9 Majestic Block.
- 9 Cox C E.
- 9 Majestic Dancing School.
- 9 W O W Hall.
- 11 Headley Mrs Elizabeth.
- 11 White Sewing Mach Co.
- 13 Merideth Alexander.
- 14 Antlers Turkish Baths.
- 14 Wenberg C J.
- 15 Cascade Collection Agency.
- 16 Fleming & Patterson.
- 17 Yeomans Joseph.
- 18 Caledonian Hall.
- 18 (Rear), Engel Fred.
- 19 Howard James.
- 20 O'Haire J D.
- 20 (Rear), Pedersen Chris.
- 21 Mackenzie Alexander.
- 21½ Lindblom V A.
- 22 Colorado Springs Art Studio.
- 22 Forbush Mrs M R.
- 23 Leaf Mrs Josephine.
- 23 Zimmerman E A.
- 23½ Everhart Block.
- 23½ Hawkinson Swen.
- 25 Baldwin Piano Co.
- 26 Weeks F H.
- 105 Howard & Welsh.
- 107 Corrin J B.
- 109 Ballew Metta.
- 111 Phelps Dining Room & Bakery.
- 113 Paint Supply Co.

- 115 Crews Printing Co.
- 115 Johnson O P.
- 117 Blake G W.
- 121 City Package Delivery.
- 121 Kentucky Stables.
- 127 Steinbach C F.
- 210 Y M C A Bldg.
- 219 Anderson Mrs M M.
- 225 Woods Mrs M P.
- 303 Page F E.
- 306 Carroll Mrs C C.
- 309 Pride Mary.
- 311 Fall Mrs Seraph.
- 313 Beranek E J.
- 313 Wood D E.
- 316 Locklin F C.
- 319 Fuqua Vivian.
- 320 Hibbard C A.
- 321 Harbaugh C C.
- 323 MacLeod Rev F L.
- 324 Clarke W M.
- 326 Sleeman George.
- 327 Mason George.
- 328 Schlotter Mrs Nancy.
- 330 McDonald J L.
- 330 Priebe Fred.
- 408 Auld C H.
- 408 Erwin K A.
- 409 Richmond C J.
- 411 Coumbs J E.
- 415 Duff D S.
- 416 Taylor Mrs A M.
- 417 Dale C E.
- 418 Moler J A.
- 419 Dale R E.
- 422 Bush S J.
- 422 Devinney J H.
- 423 Loomis Mrs V F.
- 426 Cotterill Mrs A A.
- 427 Footman Mrs Annie.
- 427 (Rear), O'Byrne John.
- 428 Eichel Mrs Tetta.
- 429 Showalter Mrs E H.
- 431 Fyffe L C.
- 435 Dozier Joseph.
- 439 Nifong J D.
- 441 Rosenberg Benjamin.
- 514 Oechsli C E.
- 516 Castleberry J F.
- 517 Graham Mrs S J.
- 518 Oscar Anna.
- 519 Wheeler Mrs Mondella.
- 520 Knapp F J.

HEADQUARTERS, ROBINSON DRUG CO. J. R. BALLARD, PROPRIETOR

Colorado Mineral Water Co. "Everything in Mineral Water"
 Telephone Main 4 & 583

Passenger & Freight Elevators

Otis Elevator Co. 1609-13 Glenarm St. Denver, Colorado

Chris Pedersen

AGENT HILLYARD SECURITY
WINDOW FASTENERS

Rear 20 E. Bijou Tel. Main 1639

636 BIJOU R. L. POLK DIRECTORY CO'S. 1910 BOU

BIJOU STREET, EAST—Cont.

521 Addison Thomas.
523 Edwards J. A.
524 Weisbrod H. J.
528 Kamber F. J.
529 Ferguson J. T.
531 Smith Mrs M. A.
532 Jackson W. G.
535 Hudson J. S.
536 Schmill Adam.
537 Stuart Mrs Eliza.
542 Anderson C. F.
544 Merrill A. C.
544 Williams J. H.
548 Stout Raymond.
550 Dawson Mrs A. A.
554 Patchin C. W.
554 (Rear), Killeen Mrs M. F.
556 Hayden Nels.
560 Durfee E. D.

BIJOU STREET, WEST.

14 Braun Mrs Julia.
15 Pearl Laundry Co.
25 Kramer Mrs A. C.
25 Kramer The.
27 Llewellyn Mrs Agnes.
27 Llewellyn Mrs Rachel.
28 Basch J. H.
28 Spohn Mrs K. C.
34 Brown Mrs Jessie.
36 Briggs C. B.
40 Dunaway R. T.
218 Bradburn F. A.
219 Sauer Joseph.
231 Fitzpatrick Samuel.
301 Romig G. F.
303 Truniger Charles.
309 Johnson L. K.
309 Waldeck C. L.
311 Lewis W. G.
313 Pepper R. E.
315 Myles J. L.
316 Peerman Mrs L. F.
317 McCue Bridget.
318 Watt F. B.
319 Taylor Arthur.
321 Hiltbrand J. D.
322 Shobie Mrs P. E.
323 Mandel S. Z.
324 Harper E. C.
331 Hass & Carlson.
332 Williams & Sons.

402 McNeiley Dennis.
403 Swedish Evang Luth Church.
404 McCormac E. C.
405 Blohm J. J.
407 Kennedy Alexander.
410 Bartholomew F. A.
411 Murray D. L.
414 O'Connor J. C.
415 Barbée E. L.
418 Dearing J. S.
419 Betts W. S.
421 Braithwaite C. H.
422 Hutchinson H.
423 Leslie A. E.
426 Galvin Mrs Sadie.
431 Fitch F. S.
501 Brockman F. V.
505 Long Mrs Sophia.
509 Corkins C. D.
510 Taylor W. T.
513 Brown Stella.
515 Mitchell W. L.
516 Wattson H. A.
517 Rhoads O. M.
519 Winger S. P.
523 Rummel W. H.
525 Phillips I. E.
528 Wietor Mrs Louise.
531 McGowen E. J.
532 Mitchell L. A.
604 Foster H. B.
610 Skinner John.
620 Cline J. T.
620 Newell Mrs M. C.
620 Thelen Wm.
720 Irvin T. B.
724 Orrison Mrs Allie.
724 (Rear), Martz Mrs C. A.
832 Morrow W. L.
832 Williamite Church.

BLANCO STREET.

1204 Willis E. R.

BOULDER COURT.

9 Price W. B.
12 Evans S. J.
15 Brasted A. R.
16 McMillian J. M.
19 Stephens Mrs M. B.
20 Norman Mrs F. R.

Burgess Fancy Bakery Goods

112 North Tejon Street

BOU DIRECTORY OF HOUSEHOLDERS. BOU 637

BOULDER CRESCENT.

6 Waugh Robert.
6½ Hinton O. S.
11 Skimmer H. L.
17 Goff J. H.
18 Spangler Orvilla.
23 Schock B. B.
24 Miller Mrs Hattie.
24 Stubenrauch Carl.
28 Ballard C. E.
30 Miller J. E.
31 Clampit M. M.
31 McCuan J. S.
36 Briggs J. C.
40 Cromwell James.

BOULDER STREET, EAST.

14 McKinley Mrs Lizzie.
15 First Church of Christ, Scientist.
16 Millward A. A.
19 Wildman Mrs Helen.
21 Gordon H. M.
23 Rodger H. W.
28 Giddings E. W.
28 Giddings L. E.
104 Maddox Mrs R. J.
111 Bourne E. H.
115 Stanley T. L.
116 Twitty Mrs M. S.
117 Long Mrs O. A.
120 McGrew Mrs Alice.
121 Rohman Mrs E. A.
126 First M. E. Church.
317 Swedish Evang Free Church.
310 Andrewson Rev Cornelius.
320 Young G. M.
322 Lilley R. F.
326 Lacey M. J.
330 Aitken W. H.
410 Auld I. M.
416 Vickroy T. A.
418 DeMar C. A.
419 Clark Wm.
421 Stiers B. H.
422 Roche Charles W.
423 Storm C. A.
424 Craven Mrs May.
425 Baney Mrs L. L.
433 McCormac E. C.
501 Flatt J. C.
503 Brancher Mrs Allie.

505 Stewart T. L.
513 Stark J. H.
515 Bradbury Mrs Ella.
516 Bennett D. A.
517 Cain J. P.
519 Vliet E. N.
601 Rosa Mrs C. C.
602 Shaw Mrs E. E.
603 Thomas C. E.
606 Ellis J. E.
607 King L. W.
610 Milligan Mrs A. B.
611 Russell Mrs R. D.
614 Curt E. F.
615 Hughes Mrs J. M.
618 Bolin J. H.
618 (Rear), Myers H. W.
620 Martin Mrs Susan.
621 Stephens E. W.
625 Robinson W. C.
626 Hilton Mrs R. S.
629 Rudy F. F.
630 Kuntz C. J.
633 Briney P. L.
633½ Davidson Elizabeth.
634 Stoner W. H.
635 Sheer Mrs Anna.
637 Landmesser O. E.
640 Hermann Frederick.
701 Barber Mrs S. B.
706 Sowards A. H.
708 Cole Howard.
710 Spicer J. C.
712 Schisler A. H.
714 Chase Rev R. A.
717 Swen Mrs C. E.
721 Caseley W. N.
727 Kennedy Donald.
729 Heidemann Julius.
730 Worster E. R.
733 Weirauch Mrs Augusta.
734 Norton C. W.
737 Johnson R. P.
745 Brown W. A.
746 Smith L. R.
746 Underhill Mrs A. J.
749 Nelson Lawrence.
749 Smith Mrs A. H.
801 Smith R. R.
805 Mahoney B. E.
806 Pitman Robert.
807 Riddett R. G.

The El Paso Ice & Coal Co.
 ARTIFICIAL ICE
 COLORADO'S BEST COAL
 EL PASO DISTILLED WATER
 29 N. Tejon St. Phones 46 & 91

The H. A. Gaebel Engraving Co.
 MAKERS OF GOOD CUTS FOR PRINTING PURPOSES
 412 1-2 SANTA FE AVE. PUEBLO, COLO. PHONE UNION 761

PAPER

That's All, but All Kinds
The Hyde Paper Co.
 100-102 S. Victoria Ave. Pueblo, Colo.

"El Paso" Distilled Water
 Pure Spring Water
 for Domestic Use
 Colorado Mineral Water Co.
 J. R. BALLARD, PROPRIETOR
 Headquarters, Robinson Drug Co.
 TELEPHONES MAIN 4 AND 583

The El Paso Ice & Coal Co.
 ARTIFICIAL ICE
 COLORADO'S BEST COAL
 EL PASO DISTILLED WATER
 29 N. Tejon St. Phones 46 & 91

The Best Line of BOYS' CLOTHING
 VISIT OUR BOYS' STORE



638 BOU R. L. POLK DIRECTORY CO'S. 1910 CAC

BOULDER STREET, EAST—Cont.

809 Honey A F.
 811 Reid Mary.
 813 Banta B A.
 814 Moffat W P.
 815 Vogel G H.
 819 Bergen G R.
 822 Davis C J.
 822 Wendt Wm.
 823 Reed S F.
 826 Boulder St Presby Church.
 831 Igo C W.
 835 Dillingham C W.
 837 Baker B J.
 839 Granberry M C.
 840 Columbia School.
 906 Holmes James.
 910 Boyd Mrs J L.
 912 Johnson Mrs Mary.
 918 Kent Mrs L L.
 919 Myer W P.
 922 Wright J F.
 924 Hopson W G.
 1002 Cell T K.
 1003 Stanley E W.
 1006 Grindle R M.
 1010 Alsbury Wyatt.
 1015 Schwartz J S.
 1018 Wilbur Mrs J J.
 1020 Davis F L.
 1023 Weisenberger G L.
 1025 Kingsolver H M.
 1031 Forker Adam.
 1035 Bower Jacob.
 1039 Alter J M.
 1039 Vandervoort H M.
 1103 Skinner Mrs M M.
 1201 Ericson O O.
 1205 Winemiller J C.
 1211 Caffe J L.
 1217 Williams Mrs L B.
 1221 Phillips Raymond.
 1223 Toohey P W.
 1227 Michael W H.
 1309 Shoup W H.
 1319 Waters R C.
 1420 Bethel Hospital.

BOULDER STREET, WEST.

9 Alpha-Tau Delta Fraternity.
 9 Roe Mrs L W.
 11 McCaffery T F.
 17 Swedish Baptist Church.

17 (Rear), Person Mrs Matilda.
 19 Clark W B.
 514 Hoyne Wm.
 516 Chase Mrs H R.
 519 O'Connor M J.
 520 Berglund G R.
 546 Harvey Rev C B.
 604 McBride W H.
 606 Thompson J R.

BROADMOOR AVENUE, BROADMOOR.

Anderson Mrs H D.
 Baldwin C A.
 Cowan J I.
 McMillan Mrs J W.

BUENA VENTURA ST, EAST.

20 Gray A W.

BUENA VENTURA ST, WEST.

17 Donaldson D V.
 18 Manning C R.
 22 Lowndes C T.
 23 Martin F H.

CACHE LA POWDRE ST, EAST.

Coburn Library.
 9 Fox H W.
 10 Perkins Fine Arts Hall.
 15 Collins Mrs Katherine.
 15 Collins K P.
 16 Palmer Hall.
 105 Ambler John.
 107 Pedersen John.
 109 Reade S W.
 115 Mowry A L.
 126 San Luis School.
 217 McKim E P.
 218 Franklin Rev J H.
 218 Seldomridge C B.
 224 Tripp G B.
 232 Avery H F.
 310 Lilly J F.
 311 Briggs B A.
 315 Postlethwaite Mrs Eliza.
 316 Clotworthy W H.
 317 Tucker W H.
 317 Whitaker Mrs M A.
 318 Cobb W P.
 320 O'Brien James.
 321 Tittle Flora.
 322 Littell H L.

H. A. SCURR REAL ESTATE
 Phone Black 732 20 S. Tejon St. **LOANS and INSURANCE**

CAC DIRECTORY OF HOUSEHOLDERS. CAR 639

326 Potts C V.
 328 Meahl C F.
 329 Hill R C.
 330 Hobbs C M.
 411 Barr Mrs O B.
 411 Roberts C A.
 415 Nolte Mrs Amelia.
 416 Sheard Mrs E F.
 417 Schwarztrauber W J.
 418 Paul G H.
 422 Pfeffer Wm.
 426 Keener Mrs I E.
 511 Radford T W.
 512 Green J M.
 524 Colt Mrs M A.
 602 Bower H C.
 604 Hart Mrs H M.
 604 Hart J H.
 606 Dow C G.
 606 1/2 Nichlaus L W.
 608 Gabel A P.
 614 Hupp J W.
 612 Compton D R.
 613 Hoag L S.
 616 Amoss W R.
 620 Macy Mrs Elizabeth.
 710 Seitz G C.
 714 Witt F D.
 716 Bates Orren.
 717 Clements J R.
 717 Waters E F A.
 718 Hoagland J G.
 719 Moss S H.
 722 Shiner H L.
 734 Spiess Mrs Maude.
 735 Maness A T.
 738 Petersen J C.
 741 Mullaney J F.
 743 Manchester W I.
 746 Snider Mrs A I.
 747 Tucker Frank.
 750 Long J M.
 801 Judd D G.
 802 Bonham Mrs H A.
 802 Gail W W.
 805 Clifton W H.
 806 Joyner J J.
 811 Sheff G W.
 812 Butner T M.
 815 Cole W L.
 818 Williams S B.
 819 Riggs E V.
 821 Gardner Mrs E J.

823 Holmquist C O.
 824 Swan G E.
 824 (Rear), Swan Nathan.
 827 Fraker Marion.
 828 Peterson W A.
 829 Riggs E W.
 830 Longfield John.
 833 Miller B F.
 834 Cree S A.
 835 McNay Cassius.
 840 Critz L W.
 841 Wilson Joseph.
 843 Knowles George.
 844 Hartz M P.
 847 Knowles George.
 847 Smith P P.
 1004 North J W.
 1010 Boicourt Arthur.
 1018 Dunlap F H.
 1022 Flatt D I.
 1028 Parr L E.

CACHE LA POWDRE ST, WEST.

16 Hagerman Hall.
 23 Students Club.
 27 Pearson A C.
 30 Pickett R J.
 41 Carpenter Clarence.
 44 Wolcott Observatory.

CAMERON AVENUE.

302 Harden G W.
 306 Platner C W.
 307 Myers A E.
 310 Tipton Mrs Elizabeth.
 315 Peyton Scott.
 316 Coppedge J T.
 322 Olson Andrew.
 332 Price J W.

CARAMILLO ST, EAST.

14 McIntyre J E.
 17 Heines H L.
 18 Harvey Mrs Margaret.
 21 Rabe C W.
 22 Chase Mrs E S.
 106 Downer T J.
 110 Allen Manfred.
 111 Koon C O.
 115 Koon C O.
 116 Murray J W.
 118 Frost W C.
 312 Clinton Mrs Rose.

THE GOOD HEALTH DRINK WATER THAT ARE PURE

 The Mansions Hotel Effervescing Lithia and Iron Water
 for Pure Drinking Water and for Medicinal Use
Colorado Mineral Water Co.
 Headquarters Robinson Drive Co.
 Phone Main 4 and 583
 J. R. Ballard, Prop.

"Quality Printing" is the ONLY KIND
 of Printing we do,
 and always will do
 THE WATERMAN PRESS, 112 EAST CUCHARRAS ST. PHONE MAIN 1154

WEBER CYCLE and SUPPLY COMPANY
 Bicycles, Supplies and Repairs
 Mrs. Weber's Portable Turn Tables 6 E. Kiowa St. Phone M. 466

ALEX. MACKENZIE

21 E. Bijou Street
Telephone Main 1193
Merchant Tailor

The El Paso Ice & Coal Co.
 ARTIFICIAL ICE
 COLORADO'S BEST COAL
 EL PASO DISTILLED WATER
 29 N. Tejon St. Phones 46 & 91

640 CAR R. L. POLK DIRECTORY CO'S. 1910 CAS

- CARAMILLO ST, EAST—Cont.
- | | | | |
|-----|-----------------|-----|---------------------------|
| 314 | Bell Mrs M A. | 29 | Shaw Mrs J M. |
| 314 | Morgan F L. | 31 | Emery C E. |
| 318 | Gilfillan J H. | 106 | Anderson B P. |
| 320 | Bowers Mrs A A. | 113 | Smith A R. |
| 323 | Fowler E K. | 115 | Cascade Auto & Supply Co. |
| 324 | Boone Mrs B S. | 120 | Alta Vista Hotel. |
| 325 | Grant R S. | 120 | Alta Vista Hotel Co. |
| 405 | Whitaker G W. | 120 | Stevens H H. |
| 409 | Davison C T. | 122 | Colo Auto & Supply Co. |
| 411 | Luker John. | 126 | Chapman T N. |
| 415 | Middle T J. | 126 | Hallett & Baker Und Co. |
| 417 | Morris F D. | 202 | Clinton Mary. |
| 421 | Parberry G C. | 208 | O'Brien Patrick. |
| 425 | Hodges Mrs L C. | 211 | Pemberton Charles. |
| 427 | Dickey J W. | 215 | Childs S S. |
| 427 | Sauerwald F B. | 216 | Johnson G L. |
| 501 | Cass Riley jr. | 218 | Bridger J H. |
| 501 | Jones C E. | 219 | Erickson Matilda. |
| 512 | Turner O N. | 221 | Daly Mrs N M. |
| 515 | Cass Riley. | 221 | Willard J S. |
| 525 | Green W H. | 227 | Johanson I K. |
| | | 228 | Dye Mrs A L. |
| | | 306 | Salisch D S. |
| | | 306 | Wyman H W. |
| | | 312 | Perkins E G. |
| | | 318 | Kennedy Mrs C H. |
| | | 319 | Ryan P J. |
| | | 320 | Baty E E. |
| | | 409 | Pastorius H E. |
| | | 410 | Center H L. |
| | | 415 | Pastorius C S. |
| | | 420 | Carpenter Mrs M L. |
| | | 423 | McAllister Henry. |
| | | 431 | Lunt H G. |
| | | 505 | Hobson Mrs K T. |
| | | 506 | Bemis J M. |
| | | 516 | Knox G C. |
| | | 518 | Flynn J F. |
| | | 522 | Kerstar W E. |
| | | 524 | Smith A E. |
| | | 528 | Snyder J O. |
| | | 531 | Smith F D. |
| | | 532 | Rouse V E. |
| | | 601 | Hendricks Mrs Cornelia. |
| | | 605 | Bischof J R. |
| | | 611 | Leigh J D. |
| | | 615 | Taylor Mrs L B. |
| | | 619 | McClurg Gilbert. |
| | | 620 | Lowe Mrs R J. |
| | | 625 | Jones A T. |
| | | 630 | Scudder Mrs A C. |
| | | 631 | Johnson Mrs M D. |
| | | 707 | Rosenfeld E A. |
- CARAMILLO ST, WEST.
- | | |
|-----|---------------|
| 20 | Warren S J. |
| 30 | Kent E W. |
| 720 | Schuetze E P. |
- CARPENTERS' ALLEY.
- | | |
|----|--------------------|
| 10 | Alter E P. |
| 13 | Wood A A. |
| 15 | Schmitt Peter. |
| 20 | Dannevik & Currie. |
| 23 | Mendenhall Clyde. |
| 26 | Wright T J. |
- CASCADE AVENUE, NORTH.
- | | |
|----|------------------------------|
| | Antlers Hotel. |
| | Antlers Barber Shop. |
| | Bieber E J. |
| | Crooks Mrs H R. |
| 2 | Earl Apartments. |
| 2 | Gildea P F. |
| 2 | Mullin W V. |
| 2 | Swain Mrs H L. |
| 2 | Western Adv Agency. |
| 9 | Kenyon S & B Stables. |
| 11 | Colo Spgs Trans & Livery Co. |
| 11 | Whitley G S. |
| 17 | Shields-Morley Grocery Co. |
| 22 | Altman S I. |
| 23 | Wolf & Frost. |
| 23 | Antlers Livery. |
| 29 | Shaw W F. |

TURN BACK AGAIN! They are calling your attention to
The Busy Grocery conducted by
The HEMENWAY GROCERY CO.
115 South Tejon 1201 North Weber

Kaufman's

EVERYTHING FOR EVERYBODY

Rugs, Draperies &
House Furnishings
Phone Main 467

CAS DIRECTORY OF HOUSEHOLDERS. CAS 641

- | | | | |
|------|-----------------------------|------|------------------|
| 715 | Gray L T. | 1819 | Guion L P. |
| 719 | Pease Mrs J R. | 1823 | McRae H W. |
| 720 | Pastorius F D. | 1908 | Brownlie R S. |
| 725 | Mayhew D P. | 1908 | Hemming C C. |
| 730 | McGarry Harvey. | 1922 | Eyre E H. |
| 730 | Maynard I A. | 1931 | Evers Henry. |
| 805 | Strieby Wm. | 1932 | Sanderson J T. |
| 808 | Goddard Mrs E C. | 2006 | Lowe H T. |
| 812 | Marbourg E M. | 2016 | Chamberlain F C. |
| 815 | Cook Mrs E H. | 2029 | Cotten Frank. |
| 815 | Pease T C. | 2030 | Gauss W T. |
| 817 | Phi Gamma Delta Fraternity. | 2104 | Schumm G F. |
| 818 | Gardiner C F. | 2106 | Avril Frank. |
| 821 | Dorsey S H. | 2115 | Orr J A. |
| 831 | Delta Phi Theta Fraternity. | 2220 | Gildea P F. |
| 832 | Hayes J A. | 2507 | Smith V J. |
| | Colorado College. | 2509 | Montgomery H L. |
| | Hagerman Hall. | 2523 | Thomas T E. |
| | Cutler Academy. | 2525 | Weaver L M. |
| 1106 | Peabody C B. | 2601 | Parker L J. |
| 1123 | Weston D D. | 2606 | Collier George. |
| 1130 | Cralle J B. | 2705 | Tagert B H. |
| 1131 | Allen B C. | 2706 | Demarco John. |
| 1205 | Tutt Mrs J T. | 2708 | Barclay James. |
| 1206 | Holden G C. | 2723 | Comisky J J. |
| 1215 | Tutt C L. | 2803 | Litzenberg W S. |
| 1222 | Webb G B. | 2807 | Young J J. |
| 1231 | Williams W W. | 2811 | Shideier L G. |
| 1305 | Morton M B. | 2813 | Settle O B. |
| 1308 | Hager W M. | 2817 | McElroy John. |
| 1325 | Richards W F. | 2819 | Dixon P L. |
| 1332 | Babcock Mrs Roberta. | 2825 | Kueck W H. |
| 1404 | McKenna Peter. | 2901 | Adams V H. |
| 1410 | McDermott Andrew. | 2939 | Tankersley W B. |
| 1415 | Curtis L E. | | |
| 1421 | Owen James. | | |
| 1427 | Shapleigh R W. | | |
| 1435 | Wills H Le B. | | |
| 1510 | Cheney Mrs E T. | | |
| 1510 | Griffin M J. | | |
| 1515 | Jewett W K. | | |
| 1524 | Otis W A. | | |
| 1530 | Shields Mrs L M. | | |
| 1611 | Marr Nicholas. | | |
| 1615 | Richards J R. | | |
| 1619 | Wales A C. | | |
| 1623 | Clarke Eldridge. | | |
| 1710 | Robinson R T. | | |
| 1729 | Greenwood Mrs Mary. | | |
| 1729 | Greenwood W F. | | |
| 1806 | Woods F M. | | |
| 1813 | Avery J H. | | |
| 1814 | Chisholm A S. | | |
- CASCADE AVENUE, SOUTH.
- | | |
|--------|-------------------------------|
| | Antlers Hotel. |
| 7 | Neadrhouser John. |
| 11 | Colo Turquoise Co. |
| 13 | Jordon Carolyn. |
| 13 | Sperry F A. |
| 13 1/2 | Salvation Army Hall. |
| 15 | Electro-Met'l & Spec Co. |
| 17 | Paul Auto Co. |
| 19-A | Conway F R. |
| 19-A | Ormonde Hotel. |
| 21 | Carrick Harness & Carriage Co |
| 23 | Hillis Wm. |
| 23 | Loesch H C. |
| 25 | Brimmer & Troupe. |
| 25 | McFarland A B. |
| 27 | Gonzales Joseph. |
| 27 | Jones John. |

3d Floor
Opera House
Block

Colorado Springs
Business College

Phone Main
1160
Edward Wilder
Propr.

THE GOOD HEALTH DRINK WATER THAT PREPARES

 PUEBLO MAGNETIC MINERAL WATER for Rheumatism, Bright's Disease and
 Kidney Trouble. COLORADO MINERAL WATER CO., J. R. Ballard, Prop.
 Telephones Main 4 and 583. Headquarters, Robinson Drug Co.

The El Paso Ice & Coal Co.
 ARTIFICIAL ICE
 COLORADO'S BEST COAL
 EL PASO DISTILLED WATER
 29 N. Tejon St. Phones 46 & 91

Phone 13 For the **Prompt Plumbers** **Phone 13**
BARNES-STEPHENS PLUMBING & HEATING COMPANY
 208 NORTH TEJON

644 CED R. L. POLK DIRECTORY CO'S. 1910 CHE

CEDAR STREET, NORTH—Cont.

- 903 Harrison R G.
- 905 Maharry A W.
- 908 Harris W T.
- 910 Van Horne C H.
- 911 Anderson R L.
- 913 Vinson R N.
- 914 Neiter N B.
- 917 Williams Mrs Sarah.
- 920 Judd J M.
- 920 (Rear), Crocker H L.
- 928 Walton F C.
- 1004 Shaw G J.
- 1012 White G E.
- 1018 Sanford Mrs M A.
- 1022 Gold B B.
- 1025 McWilliams W L.
- 1029 Harrison Mrs Saraetta.
- 1119 Chesmore Mrs L E.
- 1123 Balkam C M.
- 1124 Graves Mrs H B.
- 1124 Peck E S.
- 1127 Wilson J L.

CEDAR STREET, SOUTH.

- 320 Scott C A.
- 324 Poe Mrs Elizabeth.
- 407 Ekhoft J F.
- 419 Potts J A.
- 420 Thompson Mrs Mattie.
- 422 Church of Christ.
- 510 Bruner Mrs H I.
- 514 Hall R C.
- 519 Ohlson W F.
- 520 Ashbaugh H L.
- 524 Lattin D O.

CENTER STREET.

- 211 Kipp G O.
- 213 Griffith R J.
- 214 Whittier Mrs A V.
- 218 Smith C W.
- 220 Samson W W.
- 221 Brandon E J.
- 223 Shattuck I M.
- 309 Huntley F F.
- 311 Tomaszewski Mrs M A.
- 311½ Martin J P.
- 311½ Tomaszewski A J.
- 314 Simmons George.
- 315 McCarson C L.
- 318 Piper Fredonia.

CENTER STREET, IVYWILD.

- 11 Mayjor W H.
- 15 Boutellier Peter.
- 16 Conway E E.
- 16 Wilson A C.
- 19 Lanz Conrad.
- 20 Simpson J G.
- 22 Morris W M.
- 24 Boyle S W.

CHESTNUT STREET, NORTH.

- 9 Tobias E C.
- 12 Gowens E W.
- 13 Martin W B.
- 20 Dyer S J.
- 22 Dennis H P.
- 24 Alexander Mason.
- 26 Sattler H C.
- 32 Deffenbaugh A E.
- 36 Frame M S.
- 38 Williams Joseph.
- 104 McClure J W.
- 106 Perkins F M.
- 110 Mahncke Hans.
- 114 Latas Jacob.
- 115 Hawk W E.
- 117 Ross W T.
- 120 Glimpse J M.
- 122 Richards L W.
- 123 Metz LaV F.
- 126 Kirschner E M.
- 127 Hawk H J.
- 128 McDonald J P.
- 128½ Ooley Anderson.
- 132 Allen J W.
- 134 Ferguson John.
- 206 Duchene F X.
- 206 Paulsen H C.
- 212 Springer R R.
- 213 Kelley D M.
- 214 Frost E W.
- 215 Johnson E S.
- 218 Vincent J A.
- 219 Bowers J K.
- 222 Rivard A M.
- 223 Behrman Michael.
- 224 McNeiley Dennis.
- 226 Buchanan F S.
- 227 Berg R C.
- 230 Grace Patrick.
- 231 Ahlen J C.
- 304 Eiger Mrs Mary.
- 308 Wilson J W.

Crissey & Fowler Lumber Co.
 Lumber, Roofing, Cement and Glass Planing Mill in Connection
 117-123 W. Vermijo Avenue Telephone Main 101

Candies, Cakes, Ice Cream, Dainty Lunches
MUETH'S 26 N. Tejon Street
 Where Quality is the First Consideration

CHE DIRECTORY OF HOUSEHOLDERS. CHE 645

- 312 Sherlock Mrs C M.
- 316 Baty R S.
- 1226 Cowley C A.
- 1318 Von Lackum Mrs G M.
- 1415 Clay Rial.
- 1416 Morrison W W.
- 1427 Foote G D.
- 1436 Rometch J G.
- 1442 Cornell F M.
- 1445 Lewis Harry.
- 1452 Hutchison H E.
- 1612 Anderson Charles.
- 1617 Engelking Otto.
- 1634 Hayden A S.
- 1808 Taylor Joseph.
- 1815 Gaya Amabile.
- 1815 Mann C A.
- 1820 Wilson G B.
- 1821 Argust M E.
- 1831 Young J E.
- 1908 Head W W.
- 2004 Pearson Elmer.
- 2304 McCall W E.
- 2310 Larsen Frederick.
- 2323 Clay Melvin.
- 2408 Forbes Mrs Mahitable.
- 2408 Griffith J O.

CHESTNUT STREET, SOUTH.

- 10 Schaaf & Troup.
- 10 Troup W W.
- 13 Worth O L.

CHEYENNE AVENUE.

- 110 Skjoldahl Martin.
- 112 Black N E.
- 112 Black W R.
- 112 High School Confectionery.
- 114 Hewitt B G.
- 120 Paulsen Mrs C M.
- 120 Wells Mrs Mary.
- 124 McMahan W D.
- 130 Gale Robert.
- 130 Waid Mrs H R.
- 202 M E Church South.
- 205 Wilson Mrs C T.
- 210 Wheeler Rev T S.
- 214 Madsen H P.
- 214 Red Shoe Shop.
- 215 Duncan S M.
- 219 Wilson H A.
- 220 McCallister Mrs Lavinia.

- 226 Adams Mrs E C.
- 228 Nolte G E.
- 229 Free Methodist Church.
- 231 Loomis Rev W W.

CHEYENNE BOULEVARD.

- 1 More Jay.
- 5 Maddocks C E.
- 8 Wilson J H.
- 10 Crabtree M H.
- 11 Quinlan D M.
- 11 Sly A D.
- 17 Van Scoy E H.
- 21 Piper C M.
- 24 Davis B S.
- 28 Funk H B.
- 31 Kingsolver C C.
- 39 Ogle C R.
- 103 Rohman Philip.
- 109 Colo Springs Min Water Co.
- 109 McKinnew W A.
- 111 Bixby H S.
- 202 Latimer Mrs Fannie.
- 222 Meeke Mrs H M.
- 302 Hart A E.
- 312 Clark H S.
- 324 Harlan E H.
- 420 Maynard F H.
- 422 Warner V E.
- 422 Yates M T jr.
- 800 McKay J D.
- 815 McMichael W J.
- 908 Pleines Bros.
- 908 Pleines Mrs Emma.
- 915 Wiley Wm.
- 916 Seaport Charles.
- 921 Haskell Mrs F S.
- 1006 Holland Mrs M A.
- 1006 Leach J J.
- 1400 Richardson M L.
- 1531 Bass Mrs Belle.
- 1531 Vanderpool H B.
- 1608 Rainey W A.
- 1618 Current Ira.
- 1619 Rees F R.
- 1625 Collins I C.
- 1627 Hodges Mrs H E.
- 1631 Lathrop B M.
- 1633 Wunderlich Christian.
- 1800 Davis E W.

Lake George Ice 1012 East Pike's
 Peak Avenue
 THE CITIZENS' ICE COMPANY
 Phone Main 520

PUEBLO MAGNETIC MINERAL WATER for Rheumatism, Bright's Disease and Kidney Trouble.
COLORADO MINERAL WATER CO., J. R. Ballard, Prop.
 Telephones Main 4 and 583.
 Headquarters, Robinson Drug Co.



W. W. Williamson Fruit and Farm Lands in All Parts of the State
 Real Estate, Loans, Insurance 40-41 First Nat. Bank Bldg, Phone 476

The El Paso Ice & Coal Co.
 ARTIFICIAL ICE
 COLORADO'S BEST COAL
 EL PASO DISTILLED WATER
 29 N. Tejon St. Phones 46 & 91

646 CHE		R. L. POLK DIRECTORY CO'S. 1910		CHE	
CHEYENNE ROAD, EAST.					
6	Ady R P.	800	Zoological Park.		
6	Madeira S P.	816	Koff Frank.		
14	Dudley C H.	905	Wolfe Mrs M E.		
103	Kavanagh Mrs Jane.	912	Clark Alfred.		
107	Carey C J.	914	Pick W A.		
109	Bigelow D P.	920	Harlan J L.		
111	Grant Mrs D M.	925	Munson J C.		
119	Taylor E H.	930	Fairchild Mrs A E.		
124	Wight Arthur.	933	Madigan J T.		
128	Wiley Alexander.	935	Harris W H.		
		937	McKay F S.		
		1002	O'Malley James.		
		1003	Voss H L.		
		1006	Dewing C D.		
		1010	Allen M E.		
		1010	Foreman M R.		
		1010	Mooney I V.		
		1016	Gillis W A.		
		1016	Powens Mrs Pamela.		
		1112	Corrin J B.		
		1124	Le Maistre Mrs M E.		
		1150	Cheyenne School.		
		1150	Sherwood Wm.		
		1306	Botting Hary.		
		1400	Horsfall Harry.		
		1423	Robbins F M.		
		1510	Frontier Place.		
		1510	Hinch J C.		
		1514	Moffett John.		
		1518	Nicolas J A.		
		1521	Camp Buttolph.		
		1521	Buttolph Mrs I E.		
		1522	Carter J V.		
		1524	Bass Jane.		
		1524	Vanderpool Henry.		
		1528	Burt I H.		
		1532	Rankin G W.		
		1600	Benbow H E.		
		1606	Meyer T C.		
		1609	May J J.		
		1609	Mayhurst.		
		1613	Harding Mrs A E.		
		1613	Camp Harding.		
		1616	Ducklin Mrs M E.		
		1624	Foster M A.		
		1625	Straub L C.		
		1800	Barkey H R.		
		1800	Bristow C L.		
		1800	Rosenstein David.		
		1800	Sheare J E.		
CHEYENNE ROAD, WEST.					
3	Barbee H H.				
12	Stewart F E.				
101	Pebbles J F.				
103	Gillespie Adeline.				
105	Shepard W A.				
105	Tent Cottage Homes.				
106	Ivywild Nursery.				
106	Rea Wm.				
109	Horn F F.				
115	Hazlitt Mrs B M.				
122	Armitage Wm.				
201	Baker J A.				
201	Vonderberg Mrs Martha.				
203	McMorris T A.				
203	(Rear), Longbottom E E.				
204	Armtsrong J R.				
208	Ross J W.				
209	Helm J C.				
213	Boyden S F.				
221	Page H B.				
222	Bruening J H.				
222	Smith J B.				
225	Fursman H C.				
301	Jeanne Mrs Ella.				
303	Bentley Mrs E M.				
307	Howson Charles.				
311	Lawrence Mrs Harriet.				
315	Chambers R L.				
319	Lundstrom J E.				
405	Beach M S.				
405	McDowell Elmer.				
419	Wright J W.				
505	Neuer G M.				
510	Davenport Mrs C M.				
513	Davis E A.				
515	Vogt T B.				
625	Walsh Richard.				
631	Yancey S P.				

PATENTS MASON, FENWICK & LAWRENCE
COPYRIGHTS ATTORNEYS and SOLICITORS
 TRADE-MARKS 316-318 Colorado Building Denver, Colo.
 FREE BOOK MAILED ON REQUEST

Ask for Original "Manitou" Table Water
 The Manitou & Ginger Champagne
 Mineral Springs Co. Absolutely Natural and Pure Beware of Substitutes

CIM		DIRECTORY OF HOUSEHOLDERS.		CIM 647	
CIMARRON STREET, EAST.					
9	Jones F H.	529	Fox H B.		
11	Butler Mrs E L.	530	Stauback Zachariah.		
15	Shriver H N.	531	Canott E E.		
16	Cunningham T S.	536	Bragg T D.		
16	Walsh Mrs Ella.	537	Hawk Mrs Evelyn.		
20	Sargent Valentine.	539	Twombly J C.		
105	Kiernan P J.	543	Wolverton T B.		
107	Day J W.	546	Lipscomb E C.		
110	Longshore Mrs L C L.	547	Pruitt M C.		
112	Hubbard Mrs J A.	549	Robison W H.		
113	Salmon Ivor.	715	Osburn J M.		
114	Henderson Mrs M L.	720	Hill N T.		
114	Farren Mrs M D.	722	Vandiver Mary.		
115	Keimp G B.	723	Burt A E.		
116	Looney U V.	724	McMichael J B.		
116	Van Nattan J T.	727	Parks Henry.		
117	Love J J T.	727	Poe J M.		
118	Wood Mrs Minnie.	728	Weider W K.		
119	McMahan F M.	729	Fretz Daniel.		
122	Whitsel Mrs M E.	730	Hammond W E.		
124	Wyatt Cotton.	732	Goodman J A.		
210	Gillihan M E.	735	Studley S W.		
211	Chase J A.	739	Taylor J B.		
212	Rodney Harry.	744	Witmer E O.		
215	Russell I E.	745	Rush J L.		
217	Ordelheide O F.	746	Haas J C.		
220	Logan Mrs Della.	748	Childs E L.		
220 1/2	Ash J W.	750	Schott C S.		
221	Bauman Henry.	803	Hammond E C.		
222	Ramsey E A.	805	O'Connor J J.		
223	Kirk H E.	810	Smedley E T.		
225	Boydston W B.	811	Wall G A.		
226	Clancy Mrs C M.	814	Wylie R J.		
228	Flint Porter.	815	Esch John.		
232	Dixon C H.	818	Wright A J.		
309	Marshall H G.	819	Smith Mrs Sabitha.		
314	Woodland T E.	823	Hunt G M.		
315	Carson J M.	824	Wharton J A.		
319	Jones S B.	826	Rufe W H.		
319	(Rear), Beck David.	826	(Rear), Bowersock Lyman.		
321	Armstead Mrs Louisa.	827	Main Mrs E A.		
321	(Rear), Seymour H H.	829	Ballou Mrs C V.		
325	Simpson P S.	831	McCoy M B.		
327	Scott Mrs Elizabeth.	835	Templeton D E.		
331	Williams Mrs Nancy.	838	Richey J S.		
507	Beall Mrs M J.	839	Welch J F.		
508	McDonald E V.	843	Yeager W S.		
509	Wolverton H J.	846	Reed Mrs E M.		
512	Taylor L A.	901	Cains Albert.		
516	Triplett Joseph.	902	Shearer Mrs D E.		
526	McIntyre B F.	909	Mathews A A L.		
		912	Shelton C F.		

Haigler Realty Co. "Specialists" in San Luis Valley Irrigated Lands
 Offices 1-2-3-6-8 Barnes Building 1131-2 E. Pike's Peak Avenue

"El Paso" Distilled Water for Domestic Use
 Pure Spring Water
 Colorado Mineral Water Co.
 J. R. BALLARD, PROPRIETOR
 Headquarters, Robinson Drug Co.
 TELEPHONES MAIN 4 AND 588



Enterprise Furniture Co.

STOVES AND RANGES 129-131 Phone Main 1264
E. HUERFANO STREET

The El Paso Ice & Coal Co.
 ARTIFICIAL ICE
 COLORADO'S BEST COAL
 EL PASO DISTILLED WATER
 29 N. Tejon St. Phones 46 & 91

648 CIM R. L. POLK DIRECTORY CO'S. 1910 COL

CIMARRON ST, EAST—Cont.

- 914 Easley O H.
- 915 Kemp C J.
- 924 Hesenauer Fred.
- 926 Castleberry Wm.
- 932 Smock T L.
- 934 Funk W P.
- 940 Wildhagan J O.
- 947 Monck F G.
- 1010 Woodard Mrs S N.
- 1011 Gould E E.
- 1014 Eifert G F.
- 1019 Welsh E F.

CIMARRON STREET, WEST.

- 6 Houle J A.
- 9 Gardner C P.
- 9½ Doyle Johanna.
- 10 Grain C A.
- 11 Hayek O J.
- 13 McKenna Mrs M M.
- 13 Murphy Charles.
- 13 Shafer I E.
- 14 Martin C A.
- 14 Mason Asa.
- 16 Robbins D H.
- 17 Porth W A.
- 21 Quinlin Mrs Margaret.
- 30 Newton Lumber & Mfg Co.
- 31 Wandell & Lowe T & S Co.
- 102 Schaar J H.
- 103 Fleishman W F.
- 104 City Barn.
- 110 Proffer J W.
- 111 Hellin Gus.
- 113 Hakes E J.
- 116 Watson S E.
- 117 Vergon J E.
- 124 Bestol W W.
- 126 Cavanaugh Morris.
- 126 Walker E B.
- 128 Weil Andrew.
- 131 Hassell Iron Wks Co.
- 207 Harvey H A.
- 211 Black P H.
- 215 Gudgell W H.
- 215 Warren Wm.
- 217 Shioto Matthew.
- 225 Morrow Mrs F E.
- 919 Maget Gainum.
- 924 Carson B W.
- 1020 Peck M E.

COLLEGE PLACE.

- 16 Kernochan E L.
- 24 Slocum W F.

COLORADO AVENUE.

- 806 Gullion Dr W T.
- 902 McDermott Lawrence.
- 906½ McCarthy Mrs G M.
- 911 Dolman C C.
- 915 Brown H H.
- 917 Fuller Mrs Jennie.
- 921 Tolson R E.
- 923 Crabill J A.
- 930 Miller P R.
- 936 Diltz C H.
- 1002 Cheese C H.
- 1003 Swartz W E.
- 1004 Walker G L.
- 1005 Marshall J S.
- 1006 Yegiaian G C.
- 1008 Clark & Co.
- 1010 Graves F C.
- 1010 Johnson G R.
- 1010½ Robinson H R.
- 1012 Miller & Rock.
- 1012 Warner W W.
- 1012½ Bell J W.
- 1015 Gaymann Mrs E R.
- 1016 Binger W F.
- 1018 White E G.
- 1019 Rodocker E S.
- 1020 Lore Mrs S V.
- 1022 Rhett T S.
- 1023 Deichmann Fred.
- 1024 Anglebarger Rev G W.
- 1024½ Crane Mamie.
- 1026 Gallagher J L.
- 1027 Brumback N N.
- 1104 Arthur J S.
- 1105 Davis H A.
- 1108 Crews A G.
- 1108 Dickinson E S.
- 1111 Schimit Peter.
- 1112 Rauschkolb Jacob.
- 1115 Norton Wm.
- 1117 Freeman R A.
- 1119 Norton H A.
- 1120 Foster J H.
- 1123 Cleaver B R.
- 1124 Lillie A R.
- 1125 Sherwood W H.
- 1126 Mathys J C.

G. S. Barnes & Son 111 E. Pike's Peak Avenue
Phone Main 60
SPORTING GOODS

Central Business College

18-20 S. TEJON Telephone 1745 F. C. ONSTOTT, Principal
STANDARD SYSTEMS THOROUGH COURSES COMPETENT INSTRUCTORS See page 144

COL DIRECTORY OF HOUSEHOLDERS. COL 649

- 1127 Rowe R C.
- 1127 Swaidner E W.
- 1128 Glossop Mrs A E.
- 1128 Lemmon W H.
- 1131 Heffernan J B.
- 1201 Rice B F.
- 1208 Black O S.
- 1208 (Rear), Scanlin Mrs Evaline.
- 1212 Thompson T T.
- 1215 McKesson C L.
- 1216 Dwyer Dennis.
- 1219 Gilmore D S.
- 1221 Emick U S.
- 1222 Cornelius H C.
- 1224 Martin M A.
- 1226 Barton J R.
- 1227 Johnson W E.
- 1228 Stephenson J R.
- 1231 Gilmore N L.
- 1232 Cummings Mrs Letitia.
- 1304 Perry W T.
- 1304 Young F S.
- 1307 Chase George.
- 1308 Herrington F B.
- 1311 Rowan J W.
- 1312 Elliott C E.
- 1314 Brown Charles.
- 1317 Ralston E L.
- 1318 Taylor J E.
- 1321 Ralston Mrs M J.
- 1322 Young Mrs M E.
- 1326 Benson G S.
- 1327 Wiles Wm.
- 1328 Shulsky Mrs L M.
- 1330 Sterett Mrs E M.
- 1331 Stires J M.
- 1401 Madden J H.
- 1407 Bailey A J.
- 1408 Weidenhamer F D.
- 1411 Hullinger D L.
- 1411 Moody T J.
- 1411 (Rear), Hoffman Mrs B A.
- 1411 (Rear), Jenkins F P.
- 1412 Jansma James.
- 1415 Brayton Harrison.
- 1416 Hexter M D.
- 1419 Adrian F E.
- 1420 Brazil Thomas.
- 1422 Miles James.
- 1423 Painter J W.
- 1424 Endsley Samuel.
- 1428 Arms Mrs N B.

- 1430 White E G.
- 1431 Ward O W.
- 1501½ Ingvaldstad C O.
- 1502 Greig Alexander.
- 1504 Ingvaldstad's Pharmacy.
- 1507 Rosemeck Chrales.
- 1508 Smith Frank.
- 1510 Martin R C.
- 1511 Ohlwein H A.
- 1513 Budd W G.
- 1514 Berryman W L.
- 1517 Brown H E.
- 1519 Brooker Mrs Mary.
- 1520 Wilber J J.
- 1522 Hamilton S P.
- 1524 Hopkinson J H.
- 1527 Thomas T F.
- 1532 Ogilvie F J.
- 1532 Walkley C G.
- 1602 Briggs E H.
- 1602 Brubaker J C.
- 1604 Depeyre L N.
- 1606 Depeyre L N.
- 1611 Davis Wm.
- 1616 Winterburn S M.
- 1617 Bogart W C.
- 1621 Wiliamson J S.
- 1624 Wagner J H.
- 1625 Leonard N T.
- 1627 McMillen S J.
- 1632 Schmidt P A.
- 1633 Schwanback Mrs Doris.
- 1635 Smith W J.
- 1637 Kimpton R W.
- 1639 Rimbey Mrs L A.
- 1641 Harper E F.
- 1643 Kintiry J W.
- 1645 Lee Mrs L K.
- 1701 Clark S A.
- 1702 Barnes C L.
- 1702 Velsor Alvin.
- 1703 Hoover B O.
- 1704 Tennis A J.
- 1705 Swisher J T.
- 1706 Windsor J A.
- 1708 Rigsby Samuel.
- 1709 Lawrence W P.
- 1711 Cook Miles.
- 1712 Harrison W L.
- 1713 Mooney G H.
- 1714 Craig J H.
- 1715 Munro W A.

THE EVENING HERALD 30 CENTS PER MONTH
LEADING EVENING PAPER LARGEST CIRCULATION
Cheaper and Better Than Any Other Newspaper in Central Colorado

THE GOOD HEALTH DRINK WATER THAT PUT PURE

 The Mansions Hotel Effervescing Lithia and Iron Water
 for Pure Drinking Water and for Medicinal Use
Colorado Mineral Water Co.
 J. R. Ballard, Prop.
 Headquarters Robinson Drug Co.
 Phones Main 4 and 583

The El Paso Ice & Coal Co.
 ARTIFICIAL ICE
 COLORADO'S BEST COAL
 EL PASO DISTILLED WATER
 29 N. Tejon St. Phones 46 & 91

The Robinson Drug Co. THE BUSY CORNER
 Finest Line of Drugs and Drug Sundries. Prompt Delivery. Phone 4

650 COL R. L. POLK DIRECTORY CO'S. 1910 CON

- COLORADO AVENUE—Cont.**
- | | | | |
|------|-------------------------------|-----|--------------------------|
| 1716 | Craig Mrs M E. | 412 | Hoag T A. |
| 1717 | Allen Y S. | 415 | Sisco O F. |
| 1718 | Craig Mrs A S. | 416 | Ellis A B. |
| 1719 | Charlson M J. | 418 | Evans Charles |
| 1721 | Jones J T. | 419 | Regan Grocery Co. |
| 1722 | Anderson A P. | 506 | Crump F F. |
| 1723 | Keener J M. | 511 | Crump F F. |
| 1725 | Hickman J J. | 516 | Reay M H. |
| 1726 | Thornton J C. | 518 | McClintock Mrs Bessie. |
| 1727 | Smith J V. | 519 | Pike's Peak Floral Co. |
| 1728 | Eastman E L. | 526 | Smith W J. |
| 1728 | (Rear), Tyroff Mrs Elizabeth. | 531 | Evans W H. |
| 1801 | Reubendale R W. | 603 | Barnard G T. |
| 1804 | Riddle Mrs Louise. | 605 | Wiley O S. |
| 1808 | Diamond J H. | 612 | D'Arcy Mrs E B. |
| 1809 | Engstrom A W. | 616 | Stone W H. |
| 1810 | Major Alexander. | 620 | Coffin Mrs L D. |
| 1812 | Jowett Thomas. | 701 | Young J R. |
| 1815 | Grosskrentz Mrs E B. | 707 | Havens Mrs E A. |
| 1816 | Himmelwright Archie. | 712 | Town and Gown Golf Club. |
| 1817 | Boyd I M. | 743 | Brewster Mrs S Y. |
| 1820 | Donald Wm. | | |
| 1824 | Steele W S. | | |
| 1825 | Hart T A. | | |
| 1826 | Griffiths J JD. | | |
| 1827 | Montgomery J M. | | |
| 1830 | Foster Wm. | | |
- COLUMBIA STREET, WEST.**
- | | |
|-----|---------------|
| 124 | Hastings F R. |
| 443 | Bush Mrs M A. |
| 449 | Losey C A. |
- CONCORD STREET, ROSWELL.**
- | | |
|-----|---------------|
| 212 | Wells E P. |
| 214 | Brazel David. |
| 216 | Dytri F D. |
- CONEJOS STREET.**
- | | |
|-----|------------------|
| 106 | Comer T B. |
| 108 | Mogilner Max. |
| 110 | Thompson Wilmer. |
| 112 | Van Duyn F W. |
| 114 | Gross Henry. |
| 116 | Rhett T S. |
| 118 | Miller R D. |
| 120 | Shields A F. |
| 122 | Spackman Edward. |
| 124 | Harris J W. |
| 126 | Lee Patrick. |
| 132 | Fernsworth Wm. |
| 217 | Kennedy J J. |
| 218 | Bevill J B. |
| 220 | Ryden E E. |
| 222 | Cartwright J C. |
| 224 | Smith W D. |
| 226 | Everett G L. |
| 228 | McNally Hugh. |
| 232 | McHone E L. |

Paul Auto Co. 17 S. Cascade Ave.
 Telephone 2214
CARS FOR RENT DAY OR NIGHT

Tompkins Roofing Co. Metal Slate Tile
 FRANK TOMPKINS, Manager
 REAR GAZETTE BUILDING
 TELEPHONES MAIN 614 AND 1751 Cornice Work Metal Ceilings

CON DIRECTORY OF HOUSEHOLDERS. COR 651

- | | | | |
|------|-------------------------|------|------------------------|
| 234 | Davis Samuel | 412 | Stodart W H. |
| 302 | Richards Benjamin. | 414 | Smith G H. |
| 308 | Murphy J J. | 419 | Bernhardt H F. |
| 310 | Higgins Michael. | 420 | Geyer J S. |
| 312 | McGuire Mrs Sarah. | 421 | Halva Joseph. |
| 314 | McLaughlin Oliver | 423 | Benton B B. |
| 316 | Stewart Mrs Henrietta. | 424 | Dickenson D N. |
| 320 | Buckhanon G F. | 424 | Wagor S D. |
| 322 | Earl B H. | 424 | (Rear), Cox W H. |
| 322 | Pierce T W. | 427 | Losey J W. |
| 324 | Berry Mrs S E. | 428 | Stillman R B. |
| 726 | Grymes Abraham. | 431 | Crosbie Robert. |
| 328 | Watson J H. | 432 | Joles W N. |
| 330 | Santee C J. | 435 | Spencer Rev L J. |
| 332 | Scott E R. | 436 | Hastings C A. |
| 404 | Sons of Abraham Church. | 439 | Hess B J. |
| 406 | Reynolds L T. | 440 | Butcher M A. |
| 410 | Gross W H. | 443 | Correll L H. |
| 410 | Stewart Wm. | 444 | Ooley M B. |
| 412 | Simrell Mrs Cornelia. | 516 | Johnston Mrs Margaret. |
| 418 | Myerson Moses. | 708 | Soder C W. |
| 428 | Koppe Robert. | 712 | Akers C M. |
| 430 | Hayden H G. | 715 | McMillan Archibald. |
| 432 | Plant L A. | 1028 | Ashworth R H. |
| 901 | O'Malley Mrs Mary. | 1034 | Small T E. |
| 902 | Maurer J H. | 1110 | Farris R B. |
| 905 | Morgan Amos. | 1603 | Munger C L. |
| 906 | Phillips R R. | 1621 | Dutton O D. |
| 908 | Verberg Abraham. | 1907 | Rice A D. |
| 910 | Rollins J W. | 1911 | Hoffman E J. |
| 911 | Olsen Louis. | 1925 | Greener John. |
| 912 | Moyers W A. | 2028 | Lewis W H. |
| 913 | Lindahl J B. | 2114 | Lee Mrs M L. |
| 919 | Lorberblatt F J. | 2117 | Morris W L. |
| 923 | Christian Fred. | 2314 | Fitzsimonds Henry. |
| 925 | Pierce J P. | 2320 | Amos R C. |
| 927 | Edwards J K. | 2402 | Amos F M. |
| 929 | Edwards Joseph. | 2426 | Morton Mrs Addie. |
| 935 | Lenges A C. | | |
| 939 | Whiting G S. | | |
| 940 | Allen L E. | | |
| 941 | Kopetsky Mrs Katherine. | | |
| 942 | Dozier J R. | | |
| 1005 | Kincaid W P. | | |
| 1015 | Cunningham C C. | | |
| 1017 | Shoemaker E S. | | |
| 1019 | Cross C J. | | |
| 1029 | De Saever C W. | | |
- COOPER AVENUE.**
- | | |
|-----|--------------|
| 406 | Grass H W. |
| 408 | Ballard J R. |
| 411 | Dean G L. |
- CORONA STREET, NORTH.**
- | | |
|-----|-------------------|
| 15 | Hancock C H. |
| 16 | Thomson L A. |
| 18 | Drazy Mrs G M. |
| 20 | Riley Mrs J F. |
| 21 | Mason Wm. |
| 22 | Bartley F E. |
| 25 | Peartree Mrs V E. |
| 27 | Evenson A O. |
| 29 | Huffman Mrs D J. |
| 109 | MacEachern James. |
| 112 | MacDowell C A. |
| 114 | Gordon Robert. |
| 120 | Siegel F W. |

"The Name a
 Guarantee of
 Quality" **Otis Elevators**
 1609-13 Glenarm St. Denver, Colorado

HEADQUARTERS, ROBINSON DRUG CO. J. R. BALLARD, PROPRIETOR
Colorado Mineral Water Co. "Everything in Mineral Water"
 Telephone Main 4 & 583
 FOR GOOD HEALTH DRINK WATERS THAT ARE PURE

Chris Pedersen

Jobbing and Shop Work

Rear 20 E. Bijou Tel. Main 1639

652 COR R. L. POLK DIRECTORY CO'S. 1910 COR

CORONA ST, NORTH—Cont.

123	Fahey R T.	801	Flagler J M.
124	Pettingell Cutting.	810	Auld J M.
201	Jensen Martin.	812	Glau Mrs Rose.
205	Burke T F.	816	Sims Mrs V D.
207	Perry G W.	818	Rogers Mae.
208	Jordan Mrs L M.	822	Turner I B.
209	Dick Priscilla.	826	Parker F G.
210	McCartin P D.	828	West L M.
212	Lindblom V A.	832	Spencer S A.
213	Macy G G.	907	Stockdale F H.
214	Albert A J.	914	McBroom Mrs M J.
214	Jones J F.	915	Foreman T E.
216	Patterson D G.	915	Linderfelt Mrs M E.
217	Armstrong W J.	918	Dudley M C.
218	Cohen E M.	921	Mann Mrs Ellen.
221	Deal A J.	922	Sherman Jennie.
222	Carnahan A E.	923	Reath James.
408	Crane Mrs J M.	924	Corbin N S.
415	Walmer Theodore.	927	Hopkins B H.
416	Gustafson Mrs A L.	927	Morrison J A.
417	Hoover E E.	931	Dale C I.
420	Colwell B M.	1002	Gunn C B.
424	Sunderlin L J.	1002	Snowden Mrs A L.
425	Woodruff Mrs M A.	1007	Henderson A W.
427	Warren Mrs J C.	1008	Anderson David.
612	Stewart Mrs M F.	1010	Clark C C.
616	Roberts Mrs J H.	1011	Nolte Edward.
618	Schibird E A.	1014	Davis James.
622	Bennett M S.	1015	Cummings Mrs M E.
622	(Rear), Thomas P S.	1016	Deweese Chauncey.
626	Atkinson Joel	1017	Bieber E J.
626	Wilsey Frank.	1020	Maunder A E.
630	Palsgrove E E.	1023	Moye Mrs Carrie.
632	Atchison W D.	1024	Newsome J A.
632	Rosser G P.	1027	McCall Mrs M M.
633	Marshall Jared	1031	Wilson Alexander.
634	Chapman J C.	1207	Kniest Mrs Elizabeth.
701	Davis C E.	1214	Jones H A.
702	Cooper J C.	1215	Thomas Mrs S R.
705	Hess J C.	1218	Wardwell R W.
706	McKray G E.	1219	Drew N L.
707	McTavish Mrs M W.	1219	West Mrs C G.
711	Keating M J.	1312	Crump W E.
712	Gorton F E.	1315	Dewdney S M.
713	Thompson J D L.	1316	Jackson G W.
714	Rickerson O E.	1318	Millett W S.
717	Hamilton Mrs Neckie	1326	Cameron Mrs H A.
718	Newcomb W D.	1328	Imboden F M.
721	Mitchell H H.	1421	Imbra W F.
724	Sanford W D.	1421½	Ferguson J W.
727	Cone Mrs R L.	1422	Chase H H.
728	Fairley Wm.	1426	Norris Mrs M L.
733	Greenway Sebastian.		

The El Paso Ice & Coal Co.
 ARTIFICIAL ICE
 COLORADO'S BEST COAL
 EL PASO DISTILLED WATER
 28 N. Tejon St. Phones 46 & 91

The H. A. Gaebel Engraving Co.
 MAKERS OF GOOD CUTS FOR PRINTING PURPOSES
 412 1-2 SANTA FE AVE. PUEBLO, COLO. PHONE UNION 761

Burgess

112 North Tejon Street

FINE CONFECTIONERY
 OUR OWN MAKE

COR DIRECTORY OF HOUSEHOLDERS. COS 653

1505	Squiers F D.	806	Payne G H.
1505	(Rear), Whitecraft C C.	814	Pando Felix.
1516	Stagg A B.	903	Watson H D.
1517	Ferguson L M.	907	Brown E C.
1521	Mosher W W.	905	Casteel G W.
1608	Hatleberg B C.	913	Ayers J M.
1611	Watkins J C.	915	Laxton L C.
1612	Weisner J L.	919	Clark John.
1617	Davis N S.	931	Wasson A J.
1621	Williams John.		
1625	Lane W D.		
1629	Cooley C D.		
1701	Todd Alva.		
1715	Downer E F.		
1715	Downer Mrs M F.		
1719	Hunter R W.		
1727	Herron A V.		
1805	Stuart Mrs M R.		

806	Payne G H.
814	Pando Felix.
903	Watson H D.
907	Brown E C.
905	Casteel G W.
913	Ayers J M.
915	Laxton L C.
919	Clark John.
931	Wasson A J.

COSTILLA STREET, EAST.

2	Crum J W.
4	Chadwick Albert.
8	Keffer L W.
10	Corey Mrs E L.
12	Duncan J A.
13	Hock Mrs Hannah.
13	Mahan W C.
13½	Lloyd C S.
18	Lambert Lena.
19	De Mey H L.
20	Souders J M.
21	Schaede P E.
23	Linsel F W.
24	Bartlett E C.
105	Brittall W A.
109	Randol H C.
111	Betterley W L.
112	Chadbourne A B.
112	Davis O F.
114	Russell C W.
115	Tompkins Frank.
115	Winters I M.
117	Watson E H.
118	Trautman Charles.
122	Walton W A.
123	Rosenfelt Abraham.
124	Peysor George.
201	Poole Mrs Evelyn.
210	Bartell W H.
210	Nelson Andrew.
211	Hammond C M.
219	Frazier Isaac.
220	Bodell S A.
310	Smith F B.
311	Manley Mrs D G.
314	Booze E P.
320	Franklin Mrs Fannie.
322	Moore Mrs Rose.
326	Proctor Wm.
328	Cammel E V.
403	Davies Wm.
419	Frazier Herbert.

CORONA STREET, SOUTH.

1	Carrell F B.
9	McDonald E J.
12	Benjamin Mrs M J.
14	Vermillion Mrs E K.
15	McCarty J J.
15	(Rear), Kipp W E.
17	Snider S R.
18	Boland A J.
20	Goede J V.
21	Summer D M.
25	Davis F F.
31	Waldron Mrs Eldora.
109	Van Matre J M.
110	Ballard J W.
112	Triplett Nimrod.
113	Madigan Mrs Theresa.
115	Prendergast Edmund.
116	White J H.
117	Clark H J.
117	Shideler Mrs C F.
118	Elliott B S.
120	Goodspeed Frederick.
121	Corona L W.
122	Thompson R H.
127	Coulter F W.
129	Holmes Spencer.
502	Clark Homer.
502	Goldie Martin.
718	Ryan J H.
722	Vancil Romi.
723	Oberg A A.
726	Smith T S.
804	Leonard Leslie.



"El Paso" Distilled Water
 Pure Spring Water
 for Domestic Use
 Colorado Mineral Water Co.
 J. R. BALLARD, PROPRIETOR
 Headquarters, Robinson Drug Co.
 TELEPHONES MAIN 4 AND 583

The Hyde Paper Co. 100-102 S. Victoria Ave., Pueblo, Colo.

The Paper for This Book Furnished by Us

**DUNLAP HATS
STETSON HATS
HAWES HATS**

Robbins
ON THE CORNER

654 CQS R. L. POLK DIRECTORY CO'S. 1910 COS

COSTILLA STREET, EAST—Cont.

- 449 Carter Mrs M S.
- 505 Rouse D M.
- 511 Allison W H.
- 515 Davis W L.
- 519 Goshen S M.
- 520 Gillett James.
- 527 Duncan G M.
- 530 Lolcama Louis.
- 531 Cozart S C.
- 534 Lann E C.
- 538 Smith W A.
- 539 Pettus Reuben.
- 542 Crockett John.
- 544 Laverty W S.
- 545 Brockman O E.
- 549 Donnelly W W.
- 550 Lewis Mrs Harriet.
- 551 Castle C E.
- 556 Robnett L H.
- 703 Darby J G.
- 704 Minot John.
- 705 Shellenberger J F.
- 715 Ross Mrs Nena.
- 716 Rollins E G.
- 721 Gouker J H.
- 722 Butler Mrs E B.
- 732 Woodard J F.
- 733 Poe M E.
- 743 Powers Mrs H H.
- 744 Adams C R.
- 745 Renner A J.
- 748 Richards R R.
- 752 Ewing T S.
- 801 Cooper F A.
- 802 Griffin L S J.
- 807 Smith S P.
- 809 Colyer Humphrey.
- 813 Whitehead T O.
- 816 Martin A P.
- 817 McNeill G H.
- 817 Miller D S.
- 824 Mussetter L H.
- 826 Carmichael Mrs F M.
- 827 Shields J H.
- 831 Graham H D.
- 831 Hills Mrs Annette.
- 832 Wilson Mrs L E.
- 832 (Rear), Wilson Mrs S E.
- 834 Herbert W E.
- 835 Blades O A.

- 839 Pickett C F.
- 847 Blodgett Alvin.
- 902 Rhodes Mrs E E.
- 908 Brokaw T P.
- 912 Coray F S.
- 914 Welsh E D.
- 915 Penington W G.
- 917 Schillinger Mrs M A.
- 926 Atkinson L W.
- 927 Chapman A B.
- 932 Nichols D J.
- 934 Blackmer M W.
- 935 Clark Elmer.
- 937 Barringer Wm.
- 938 Lucas C E.
- 941 Hill O H.
- 941 (Rear), Peck, G T.
- 942 Lombard R T.
- 945 Ellis C N.
- 946 McCartney James.
- 950 Evans Mrs Ellen.
- 1002 Howard J R.
- 1010 Finney J A.
- 1013 Guard W T.
- 1014 Noe Mrs M L.
- 1019 Anderson Larnard.
- 1019 Chase E A.
- 1020 Orcutt Mrs Cora.
- 1023 Antnipp A G.
- 1024 Ordelleide O F.
- 1024 Saylor T A.
- 1026 Gaddy Mrs Lulu.

COSTILLA STREET, WEST.

- 1 Burke R E.
- 2 Collins Frank.
- 5 McKune G G.
- 9 Driscoll Timothy.
- 10 Huffman J F.
- 10½ Strohm Wm.
- 12 Price R T.
- 13 Haun W G.
- 13 Stoeffel Celestine.
- 13 Strueber Mrs Mary.
- 13 (Rear), Blunt R E.
- 14 Sommers E D.
- 17 Jeter Mrs M R.
- 19 McWhinney Mrs M E.
- 20 Smith J H.
- 23 Ferguson W E.
- 24 Hammon I M.
- 24 Milliken James.

The El Paso Ice & Coal Co.
 ARTIFICIAL ICE
 COLORADO'S BEST COAL
 EL PASO DISTILLED WATER
 29 N. Tejon St. Phones 46 & 91

THE WATERMAN PRESS Main 1154
 112 EAST CUCHARRAS STREET
 A. B. WATERMAN, PROP. PRINTED THIS DIRECTORY

H. A. SCURR Real Estate & Loans
 Money to Loan on Chattels
 Tel. Black 732 20 S. Tejon St. NOTARY PUBLIC

COS DIRECTORY OF HOUSEHOLDERS. CUC 655

- 27 Diamond Fuel Co.
- 27 Truex J R.
- 28 Alexander S G.
- 30 Atha W A.
- 30 McClay Mrs K J.
- 106 Leonard Mrs Elizabeth.
- 108 Crandall T W.
- 108 Douglass F G.
- 113½ Andros Lewis.
- 117 Jackson Mrs Jane.
- 117½ Bryant H C.
- 119 Lucas J M.
- 121 Starr Mrs Belle.
- 125 Olson John.
- 127 Sommerville Mrs L A.
- 129 Chadbourne Joseph.
- 305 Harris D W.
- 316 Venable C P.
- 317 Payton Ransford.
- 318 Shoob Hyman.
- 320 Hutchison J F.
- 321 Mitchell Fred.
- 321 Newman E C.
- 323 Chayuten Aaron.
- 324 Schroyer R E.
- 326 Cummings M C.
- 327 Acton T M.
- 328 Hall J E.
- 331 Steninger A L.
- 333 Wilson J M.
- 334 Altman Samuel.
- 335 Getts E C.
- 337 Roach J R.
- 919 Hiner F R.
- 1020 Maulsby A G.
- 1210 Leeper A H.
- 1304 Dillon N M.

CRESCENT AVENUE.

- 223 McConnell W J.

CUCHARRAS STREET, EAST.

- 1 Tudor Coal Co.
- 5 Colton E V R.
- 9 Ramsey & Smith.
- 15 Cucharras House.
- 15 Hawk J N.
- 15 (Rear), Mitchell J T.
- 19 Alamo Livery & Sales Stables.
- 19 Cirtwell & Benton.
- 108 Lorig-Oberndorfer Inv Co.
- 108 Oberndorfer Adolph.

- 110 El Paso Candy Mfg Co.
- 110½ Colo Springs Laundry Co.
- 112 Metz Apartments.
- 112 Metz W H.
- 112 Waterman Press.
- 114 Western Enterprise The.
- 114½ Gadsby Walter.
- 116½ Colo Springs Hide & T Co.
- 116½ Higgins D P.
- 118 Hart Alphonso.
- 118½ Sampson & De Saever.
- 120 Agursky Sam.
- 122 Odle Block.
- 122 Argust Bros.
- 122 Fiscal Charles.
- 124 McCauley's Old Book Store.
- 126 Brown C W.
- 132 Delicatessen The.
- 132 Roberts Mrs M E.
- 206 Dennis Mrs Alice.
- 208 Mitchell J T.
- 210 Townsend Hal.
- 210 Whitmire J T.
- 211 Friedline J R.
- 213 Crippen C J.
- 214 Morse Rev Ward.
- 218 Murphy Mrs L E.
- 219 Hazell Noel.
- 219 Patton John.
- 221 Vest R L.
- 223 Killian J J.
- 223 Macdermid Kenneth.
- 226 Walker Mrs F C.
- 227 McMillan Mrs Anna.
- 229 Cumberland Presby Church.
- 229 Swedish Evang Mission Church.
- 302 DeMasters R B.
- 306 Kreiling Mrs Margaret.
- 307 Lentz W J.
- 309 Beyle E T.
- 310 Taggart J R.
- 314 Powell Mrs D I.
- 315 Henderson H C.
- 317 Forshey Mrs Mary.
- 320 Lytle I A.
- 321 Robbins C L.
- 323 Peiffer P J.
- 324 Jones Patrick.
- 328 Bazer R B.
- 328 Smith W B.
- 330 Eldredge Mrs S L.
- 401 Defries J F.

The Mansions Hotel Effervescent Lithia and Iron Water
 for Pure Drinking Water and for Medicinal Use
Colorado Mineral Water Co.
 Headquarters Robinson Drug Co.
 J. R. Ballard, Prop. Phones Main 4 and 583



WEBER CYCLE and SUPPLY COMPANY
 Hall's Safes and Vault Work
 All Kinds of Tires
 Rubber Stamps, Keys, Etc.
 6 E. Kiowa St. Phone Main 466

The El Paso Ice & Coal Co.
 ARTIFICIAL ICE
 COLORADO'S BEST COAL
 EL PASO DISTILLED WATER
 28 N. Tejon St.
 Phones 46 & 91

ALEX. MACKENZIE 21 E. Bijou Street
 Telephone Main 1193
 Merchant Tailor

656 CUC		R. L. POLK DIRECTORY CO'S. 1910		CUS	
CUCHARRAS ST, EAST—Cont.					
418	Perkins H A.	501	Crampton Mrs Imogene.	509	VonMohr U L.
421	Fairbanks Mrs Emily.	529	West M F.	612	Kuhlman A L.
424	Buckner R R.	615	Friend Mrs A M.	630	Boylan J R.
426	Crosslen O R.	704	Anderson J C.	706	Tyson O A.
427	Rocky Mtn Trad & Trans Co.	709	Might J E.	712	Roesch E J.
428	Kimball E N.	713	Holden Mrs Isabel.	716	Paster E G.
502	Brown Com Co.	717	Brunner J H.	720	Kerr G B.
505	A, T & S F Ry frt depot.	721	Nowels Mrs J S.	722	Black W R.
702	Bess W H.	726	Hervey S J.	727	Hull T F.
706	Livingston Lewis.	729	Fowler J B.	730	McCammon W H.
710	Schroeder C W.	736	Drewett W J.	737	Sampson Mrs M J.
712	Ford J W.	810	Carson W A.	816	Wilcox H P.
714	Gish S A.	818	Christian Ward.	822	Koehler Alexander.
720	McNair G T.	CULEBRA AVENUE.			
750	Liggett C D.	1414	Loomis P A.		
811	Simpson Thomas.	1432	Armstrong W R.		
815	LaLonde A F.	CUSTER AVENUE.			
820	Ellis E C.	205	Barnes W H.		
823	Marshall J H.	207	Shepherd Newton.		
824	Underwood H B.	215	Henderson Mrs Olive.		
826	Glezen J L.	223	Overton J L.		
827	Schaaf G F.	228	Patterson R H.		
833	Swanson Oscar.	236	Cameron F M.		
836	Marshall E E.	316	Bourne Mrs B E.		
903	Ivey W E.	316	Hooke W E.		
907	Wilson J S.	319	Allen Mrs L H.		
911	Howard J W.	320	Ruble M D.		
913	Burton F P.	324	Frantz F L.		
925	Lorance J T.	414	Veditz G W.		
CUCHARRAS STREET, WEST.					
5	Talbert W S.	709	Green W R.		
11	Curran Bill P & D Co.	807	Delaney Mrs M H.		
15	Bowden Joseph.	811	Klein Mrs C S.		
15	Pring E A.	819	Merrill V A.		
17	Greene M W.	823	Harris D A.		
27	Monument Valley Coal Co.	827	Horton H S.		
40	Colo Springs Elec Light & P Co.	831	Dunlap F H.		
102	Armous & Co.	831	Thompson T S.		
105	Casey John.				
111	Bassett W F.				
117	Colo & Wyo Lbr Dealers Assn.				
117	El Paso Lumber Co.				
124	El Paso Lumebr Co.				
311	El Paso Ice & Coal Co.				
312	Sample J E.				
316	Evilsizer Coome.				
431	Fitzpatrick Arthur.				
433	Smith G A.				
435	Welsh Thomas.				

Good Health is Wealth and the essentials to good health are contained in good Pure Foods. You can buy this kind at
The HEMENWAY GROCERY CO.
 115 South Tejon 1201 North Weber

Kaufman's The Store of the People
 EVERYTHING FOR EVERYBODY Phone Main 467

CUS		DIRECTORY OF HOUSEHOLDERS.		DAL 657	
905	Lightner F E.	329	Paschall Berry.		
911	Anderson D B.	415	Eberhardt Mrs M A.		
915	Mowry A L.	418	Davis Mrs F J.		
917	Wamsley L K.	419	Schmidt O C.		
923	Hoag Mrs J E.	421	Kelly A H.		
1020	Rofinot Mrs K B.	422	Davis R T.		
1023	Kesmodel W E.	423	Shean C B.		
1034	Laylin L H.	425	Coonrod Mrs B B.		
1034	Montgomery W E.	601	Van Lopik Mrs Elizabeth.		
1105	Houpt W L.	607	Warriner W A E.		
1111	Welton John.	611	Bailey J H.		
1115	Schafer L D.	615	Boone Egbertus.		
1118	Sheedy Mrs Ellen.	618	Dein Otto.		
1128	Van Uithoven J J.	620	Williams C A.		
1131	Nead W H.	622	DePriest R B.		
1135	Moyer G M.	624	Tait S C.		
1207	Grafton W C.	625	Epiphany Episcopal Church		
1208	Ellis Roy.	626	Tait J H.		
1211	Riley J M.	628	Ford Arthur.		
1213	Darrah H C.	630	Dunn W A.		
1220	Black Mrs E F.	641	Guinn Mrs J M.		
1228	Nelson V C.	651	Brown Mrs Elizabeth.		
1229	Haase C J.	701	Pierson Frank.		
DALE STREET, EAST.					
14	Stough C F.	705	Lee G W.		
15	MacDonald A G.	706	Hoffman Mrs E C.		
15	Myers Mrs H T.	723	Sebron Mrs Phoebe.		
17	Clemans W O.	727	Farr Louis.		
18	Potter John.	731	Mullaney F A.		
111	Carrington E E.	810	French E S.		
112	Hatch Mrs M P.	815	Prosser J D.		
115	Greenberg Maurice.	819	Frider F F.		
118	Donaldson Willard.	834	Thompson Mrs R E.		
119	Cather K N.	838	Froelich L C.		
124	Robinson J R.	DALE STREET, WEST.			
206	Reinhardt Mrs Louise.	16	Gardner Herbert.		
210	Underhill Clarence.	17	Henry Bessie.		
214	Lush S S.	20	Farnsworth Mrs E W.		
218	Criswold H A.	23	Swenson E A.		
219	Gurtis J M.	30	Penrose Spencer.		
221	Conwell Rev A B.	228	Wallace Mrs Josephine.		
222	Martin G E.	236	Sturm C D.		
222	Weidemaier Mrs May.	240	Isaacs A C.		
228	Taylor C E.	302	Johnson J D.		
230	Goede P J.	306	Stokes Mrs D E.		
309	Dalling A J.	310	Thomas Joseph.		
310	VerSteeg Mrs N J.	311	Moore Mrs Ruth.		
315	Robertson C E.	312	Keller R B.		
316	Mitchell H P.	317	Brown Mrs C L.		
319	Bumstead F E.	320	Russell B F.		
325	Hayden C W.	324	Trinkhaus Mrs Balbina.		
328	Cowan C A & Son.	325	Ireland C W.		
328	Dale St Feed & Fuel Co.	326	Weaver A J.		

MANITOU UTE CHIEF SODA WATER
 DELIVERED FRESH FROM THE SPRING DAILY
 Colorado Mineral Water Co.
 Headquarters Robinson Drug Co.
 Phone Main 4 and 583
 J. R. Ballard, Prop.

3rd Floor Opera House Block
Colorado Springs Business College
 Commercial Shorthand and Typewriting Courses

The BROWN LUMBER CO.

20 to 32 W. Vermijo Ave.
Telephone Main 102

LUMBER and PLASTERING MATERIAL
BUILDERS' HARDWARE

658 DAL R. L. POLK DIRECTORY CO'S, 1910 ELE

DALE STREET, WEST—Cont.

402 Argust C M.
514 Lanning E A.
517 Stockdale Michael.
521 Stockdale C W.
530 Carnahan J S.
536 Saxton W S.
539 Lee Rev W H.

DEL NORTE COURT.

1612 Williar W K.
1616 Wood C I.
1622 Stuart R O.
1628 Fernald J P.

DEL NORTE STREET, EAST.

20 Robinson S B.
114 Ullery Lee.
115 Tucker St George.
120 King Mrs M R.
215 McLaughlin Rev S R.
217 Logan G H.
Steele School.
310 City Scales.
311 Aitken R M.
315 McConnell H N.
317 St Clair C S.
331 Johnson Nels.
332 Jardine Robert.
401 Argust John.
402 Mellinger I F.
411 Plumb W T.
413 Benjamin C D.
417 Ecke O C.
420 Loomis S W.
421 Potter E E.
424 Meck O H.
427 Hale A L.
428 Harvey W J.
519 Wagar A R.

DEL NORTE STREET, WEST.

17 Hemenway G C.
20 Cornwell K L.
22 Titus C E.
23 Hopkins C D.
114 Knox J J.
119 Griswold W E.
120 Jardine A B.
232 Hayden J H.
802 Whitaker Mrs M M.

EIGHTEENTH STREET, NORTH.

6 Stewart S S.
8 Platt E S.
10 Griswold L V.
11 Lacey J J.
12 Lever Wm.

EIGHTEENTH STREET, SOUTH.

9 Moyer W E.
9½ Burgner Mrs Emma.
14 Wheeler C N.
15 Herring Mrs S M.
17 Roberti F C.
202 Allen Cicero.
210 Callahan T J.
214 Richards J F.
216 Christensen Marie.
311 Beville D J.

EIGHTH STREET, NORTH.

5 Wadsworth C T.
6 Cahn Isaac.

EIGHTH STREET, SOUTH.

2 Allen C T.
9 Jackson D C.
10 Peters A H.
15 Jones Mrs Lucy.
115 Burnam C W.
116 Zimmerman Mrs D M.
122 McCurdy P A.
220 Clarke K S.
302 Burnam Coal Co.
302 Colo Springs Saw Mill.
321 Clarke Stephen.

ELEVENTH STREET, IVY WILD.

701 Ballard A E.
705 Olander C H.
707 Anderson O L.
709 Stanley C E.
711 Chivington I A.

ELEVENTH STREET, NORTH.

11 Nowels T E.
12 Mockbee J L.
17 Stewart J M.

ELEVENTH STREET, SOUTH.

2 Kelley R R.
2 Scholl Ular.
8 McCaffrey J F.

E. G. PASTER

Contractor and Builder

Shop 4 E. Kiowa St. Phone 801
Residence Phone 967

ELE DIRECTORY OF HOUSEHOLDERS. ELP 659

14 Stubblefield A C.
15 Bratton W J.
110 Crane A R.
111 Whitney M A.
112 Head G M.
114 Ricketts M F.
115 Waggener T L.
117 Rayburn R C.
206 Johnson G R.
215 Bainter G W.
216 Sutter John.
415 Shearer Mrs Annie.
502 Waitley F N.
506 Willis Ira.
512 Raymond Fred.

ELM AVENUE.

1611 Hodges B R.
1630 Spencer F A.

EL PASO STREET, NORTH.

25 Wilson George.
109 Prichard C E.
127 Graham R B.
217 Carman J W.
219 Burt M O.
221 Atkins H H.
225 Boccock Edmond.
225 Oakley C E.
229 Gideon J W.
233 Swayze E M.
235 Hurst Anna.
239 Knox L L.
245 Reynolds Frank.
247 Holloway Mrs M J.
306 Conner C A.
311 Russell F S.
312 Beach H D.
312 Hays Otto.
315 Allen Samuel.
316 Rice Thomas.
316 (Rear), Tieman C P.
317 Larson C C.
319 Hartman Mrs Ida.
320 Sewell W B.
321 Borden W H.
324 Gillis Mrs Lena.
325 Bates J C.
412 Carroll W R.
415 Benson F M.
419 Lunbeck H W.
422 Baker Wm.

423 King J D.
425 Trinkhaus August.
426 Davis R N.
427 Snow B E.
510 Bakke Lina.
801 Woods S N.
803 LeBeau F J.
810 Johnson E M.
811 Duncan L L.
812 Clay A J.
815 Williamson D C.
816 Rice Mrs Eliza.
819 Whitney Gustav.
823 Franklin Mrs L F.
825 Jensen L P.
827 Hampton Harry.
901 Cope J E.
907 Briney F W.
912 Briney C E.
916 Scott E E.
919 King W H.
920 Reasoner W M.
928 Hamilton Mrs M L.
930 Zehner P H.
1126 Stewart O M.
1214 Neff J F.
1224 Bolin John.
1232 Turner R L.
1304 Noyes J H.
1306 Ransdell G I.
1310 Dashwood R E.
1314 Bancroft W H.
1322 Grant Duncan.
1324 Johnson W E.
1328 Shy W L.
1334 Sheldon C T.
1338 Worley Douglas.
1339 Shook J F.
1342 Ashenhurst H S.
1348 Armstrong T J.
1420 Buchmann O E.
1430 Strang C G.
1505 Penman D D.
1514 Potter Mrs M N.
1522 Reade J H.
1532 Roberts Mrs Catherine.
1602 Haglund V E.
1608 Stewart A T.

EL PASO STREET, SOUTH.

1 Kalmus A J.
15 Hayes Mrs Eldorsie.
119 Connell J A.

The El Paso Ice & Coal Co.
 ARTIFICIAL ICE
 COLORADO'S BEST COAL
 EL PASO DISTILLED WATER
 29 N. Tejon St. Phones 46 & 91

B. BENTON Carpenter and Contractor

116 Exchange Place Phone Red 233

ALL WORK
GUARANTEED

SIGNS of EVERY DESCRIPTION
W. E. Hawk 22½ S. Tejon St.
 Phone Black 631

HEADQUARTERS, ROBINSON DRUG CO. J. R. BALLARD, PROPRIETOR
 COLORADO MINERAL WATER CO. "Everything in Mineral Water"
 Telephone Main 4 & 583
 FOR GOOD HEALTH DRINK WATERS THAT ARE PURE
 MINERAL WATERS DELIVERED

The El Paso Ice & Coal Co.
 ARTIFICIAL ICE
 COLORADO'S BEST COAL
 EL PASO DISTILLED WATER
 29 N. Tejon St. Phones 46 & 91

Phone 13 For the **Prompt Plumbers** **Phone 13**
BARNES-STEPHENS PLUMBING & HEATING COMPANY
 208 NORTH TEJON

EL PASO ST, SOUTH—Cont.

- 206 Jaquet Leon.
- 207 Truesdell J G.
- 210 Pierce J E.
- 211 Wise Arthur.
- 215 Payne R H.
- 220 Brown J J.
- 221 Potts J A.
- 223 Brauer Arthur.
- 227 Lewis W D.
- 231 Mearns James.
- 301 Sorensen C N.
- 305 Everett T P.
- 307 McDowell R W.
- 311 Harper J W.
- 314 Hagus W T.
- 318 Jones Michael.
- 319 Blanquart Joseph.
- 321 Simpkins Thomas.
- 325 Spell Rev C K.
- 327 Law L E.
- 327 Mickle J M.
- 329 Neely J F.
- 404 Mudge W O.
- 408 Miller D W.
- 412 McAdams R T.
- 418 Glaze W A.
- 419 Sinton-Rustic Home Dairy.
- 420 Elston John.
- 424 Mummah Lemuel.
- 431 Sinton G H.
- 502 Robison Bros.
- 503 Farmer Leander.
- 509 Sinton M M.
- 510 Peel Mrs O J.
- 512 Dafferner Mrs A K.
- 514 Davis H C.
- 519 Twombly L H.
- 521 New A G.
- 524 Davis H C.
- 531 Brushwood J A.
- 1016 Sullivan J D.

ESPANOLA STREET, EAST.

- 15 Austin Eli.
- 15 Austin G E.
- 17 Campbell N M.
- 18 Strickler D P.
- 22 Lee Frank.
- 23 Hodgkinson C B.
- 112 Carlisle R M.
- 116 England Mrs A M.

- 117 Garstin Wm.
- 120 Brigham A P.
- 121 Toerge F W.
- 124 Cooper Virgil.
- 211 Musick U O.
- 215 Sands M N.
- 216 Johnson J M.
- 218 Hoyt C C.
- 224 Kenyon J S.
- 228 Fink Noah.
- 230 Roberts Annie.
- 416 Leistikow Mrs Augusta.
- 426 Dutcher O H.

ESPANOLA STREET, WEST.

- 19 Bower E E.
- 21 Casser Mrs I W.

EXCHANGE PLACE.

- 104 Watt Charles.
- 106 Campbell H L.
- 106½ Hart A E.
- 106½ Quick Delivery.
- 108 Brookins J Q.
- 112 Bradford Mrs Lizzie.
- 116 Benton Byron.
- 116 (Rear), Scott Wm.
- 119 Bancroft W H.
- 125 Ritchey Mrs Ella.

FARR'S COURT.

- 312 Schlund W F.
- 314 Rulon C E.
- 316 Johnstone Mrs Z A.
- 318½ Johnson I C.
- 322 Graves Mrs F N.

FIFTEENTH STREET, NORTH.

- 9 Anderson Mrs I D.
- 11 Patterson T A.
- 16 Rough Mrs E M.
- 113 Smith Wm.
- 312 Irwin J M.
- 403 Bohr M G.
- 404 Schlegel E A.
- 407 French L O.
- 408 Kramer E M.
- 410 Lewis Peter.
- 410 Phelps A J.

FIFTEENTH STREET, SOUTH.

- 1 Second Presbyterian Church.

Candies, Cakes, Ice Cream, Dainty Lunches
MUETH'S 26 N. Tejon Street
 Where Quality is the First Consideration

- 7 Nisbett Mrs L C.
- 11 Kizer W J R.
- 16 Greig Alexander.
- 115 Douglas Lloyd.
- 116 Ryan J W.
- 119 Richardson Erasmus.
- 123 Reimer R P.
- 215 Schooler J M.
- 223 Tracy Frank.

FIFTH STREET, ROSWELL.

- 513 South J F.

FIRST STREET, BROADMOOR.

- 2 Gilpin Francis.
- Eli H B.
- Smit Mrs S McG.
- 25 Randol W M.

FIRST STREET, ROSWELL.

- 316 Dolson E L.
- 402 Jones J E.
- 414 Finch H E.
- 419 Thompson Mrs Loretta.
- 508 Milbert Wm.

FIRST STREET, EAST, IVYWILD.

- 125 Kramer C S.
- 125 Kramer Mrs Osie.
- 130 De La Vergne E M.
- 130 Hook Mrs E J.
- 213 Palmer J A.
- 214 Bartlett C H.
- 214 Ivywild Poultry Yds.
- 235 Cloverdale Dairy.

FIRST STREET, WEST, IVYWILD.

- 13 Martin J A.
- 15 Sanderson T P.
- 17 Fuller T J.
- 21 Walton M E.
- 23 Stoddard F L.
- 101 Franklin R D.
- 103 Bergmann Wm.
- 105 Percy Elvira.
- 406 Boyes Thomas.
- 406 Montgomery M A.
- 421 Kennett C A.
- 431 Pearson Mrs Zitta.

FONTANERO STREET, EAST.

- 15 Masi W M.

- 18 Dodge Owen.
- 24 Aitken A D.
- 112 Spicer J O.
- 115 Collins H A.
- 116 Robbins Mrs J W.
- 117 Brown Mrs Annie.
- 117 Morse & White.
- 118 Healey F B.
- 119 Musick Drug Co.
- 123 Warnick P M.
- 124 Weld A C.

FOOTE AVENUE.

- 312 Lewis Mrs S E.
- 322 Weber H F.

FORT WORTH STREET.

- 513 Menard Mrs A J.
- 515½ Milner J E.
- 611 Dalrymple M C.

FOUNTAIN STREET, EAST.

- 7 Murphy C H.
- 8 Draper H E.
- 10 Jack Mrs Ellen.
- 11 Brown Mrs M E.
- 12½ Snoddy Mrs H B.
- 14 Henning F E.
- 15 McClinton W R.
- 18 Menter F C.
- 24 Ahrens Herman.
- 26 Allen F R.
- 110 Chase A C.
- 115 Minium Edward.
- 116 Goshen C S.
- 118 Anderson S B.
- 209 Neff H B.
- 213 Johnson C M.
- 217 O'Neal I F.
- 218 Longfield W N.
- 219 Noble Mrs A A.
- 220 Walls I C.
- 222 Storts F A.
- 223 Ballard G L.
- 224 Griggs A C.
- 225 Rockwell Ephraim.
- 226 Flack Mrs Pearl.
- 228 Faugh J J.
- 229 Kelly Mrs Anna.
- 230 Shetler G H.
- 232 Ezekiel T W.
- 232½ Holcomb H J.
- 235 Ryan Joseph.



PUEBLO MAGNETIC MINERAL WATER for Rheumatism, Bright's Disease and
 Kidney Trouble.
 COLORADO MINERAL WATER CO., J. R. Ballard, Prop.
 Telephones Main 4 and 583.
 Headquarters, Robinson Drug Co.

Lumber, Sash, Doors, etc. Planing Mill in Connection
Crissey & Fowler Lumber Co.
 117-123 W. Vermijo Avenue Telephone Main 101

Lake George Ice 1012 East Pike's
 Peak Avenue
 Phone Main 520 THE CITIZENS' ICE COMPANY

The El Paso Ice & Coal Co.
 ARTIFICIAL ICE
 COLORADO'S BEST COAL
 EL PASO DISTILLED WATER
 29 N. Tejon St. Phones 46 & 91

W. W. Williamson Real Estate, Loans
 Insurance
 Rooms 40-41 First National Bank Bldg. Phone 476

662 FOU R. L. POLK DIRECTORY CO'S, 1910 FRA

FOUNTAIN ST, EAST—Cont.

- 310 Pierson R S.
- 311 Dunning J F.
- 312 Evins J S.
- 315 Dickens Austin.
- 316 Allen P D.
- 317 Graham George.
- 319 McClain Henry.
- 322 Flynn A L.
- 323 Bumgardner Mrs A M.
- 324 Marshall J C.
- 329 Young W H.
- 331 Spradling Mrs J L.
- 604 Ashenden C E.
- 617 Bradshaw R W.

FOUNTAIN STREET, WEST.

- 7 Fink Francis.
- 10 Rodney W T.
- 11 Williams F O.
- 12 Marshall Calvin.
- 14 Chacey Arthur.
- 15 Maupin E T.
- 17 Blood D R.
- 20 Robertson C D.
- 21 Draper J E.
- 22 Arnett S G.
- 25 Draper C N.
- 27 Bixler A H.
- 31 Blackstone Mrs M J.
- 111 Dobyns J A.
- 113 Howard C D.
- 119 Jones E B.
- 120 Orgren C A.
- 121 Fitzpatrick Samuel.
- 122 Montgomery T I.
- 123 Valline John.
- 124 Fuller Mrs F C.
- 127 Barmettler A J.
- 128 Ellis G L.
- 132 Roby B R.
- 301 Maurer J H.
- 304 Hatfield B S.
- 308 Pearson W P.
- 310 Crosby Mrs J A.
- 311 Fair D J.
- 312 Green James.
- 316 Caldwell J M.
- 317 Tillery J O.
- 318 Love J E.
- 320 Emblar J M.
- 323 Crawford J A.

- 327 Hawk J A.
- 331 Thornton J L.

FOURTEENTH STREET, NORTH.

- 17 French T R.
- 17 Shortt D J.
- 22 Baker J R.
- 111 Whedon Mrs N E.
- 407 Elmore D W.

FOURTEENTH STREET, SOUTH.

- 11 Stanton A A.
- 14 Reynolds J A.
- 15 Mills Mrs E C.
- 113 Gibson C H.
- 116 Barney A J.
- 120 Burkett C D.
- 120 Hill C S.
- 122 Petersen A T.

FOURTH STREET, ROSWELL.

- 8 Pearce John.
- 211 Wierstiner Conrad.
- 510 Knowlton G W.
- 514 Harrington N A.
- 515 Jarvis G E.

FRANKLIN STREET, NORTH.

- 219 Finch Mrs C E.
- 223 Patterson J H.
- 224 Cullen J H.
- 225 Jenkins D H.
- 226 Ball D S.
- 231 McMillan Wm.
- 232 Bates L W.
- 233 Geissler Charles.
- 234 Weber Herman.
- 237 Dowell Mrs Ada.
- 238 Bealmear Mrs A O.
- 239 Schott G L.
- 240 Kelley Thomas.
- 241 Robbins T H.
- 408 Kasson W T.
- 415 Barton R A.
- 416 Green J G.
- 419 Stunkard J R.
- 420 Moore W W.
- 423 McKinney F A.
- 424 Webb R M.
- 425 Bower W W.
- 428 Arbuckle A P.
- 429 Conard R J.
- 436 Hewitt B G.

Ask for Original "Manitou" Table Water
 & Ginger Champagne
 The Manitou Mineral Springs Co. Absolutely Natural and Pure *Beware of Substitutes*

FRA DIRECTORY OF HOUSEHOLDERS. GRA 663

- 441 Dearmin F U.
- 507 Hair W T.
- 608 Lovenius Mrs J O.
- 610 Woods Mrs E E.
- 612 Seymour W M.
- 615 Phelps C F.
- 622 Murphy J H.
- 625 Johnson O J.
- 626 Titsworth Fred.
- 632 Pearce H T.
- 633 Hildrich Joseph.
- 634 Otis Mrs L A.
- 639 Bertram Johanna.
- 640 Roche W C.
- 703 Tremayne John.
- 704 Scooby F V.
- 707 Bottorff L J.
- 709 Grewell E B.
- 711 Warner Mrs H A.
- 715 Cole C E.
- 717 Reeves J R.
- 1211 Shadford W M.
- 1223 Bloom C C.
- 1228 Newlin Mrs E M.
- 1306 Nesbitt W J.
- 1328 Robbins Frank.
- 1332 Wilson Mrs M L.

GRANT AVENUE.

- 901 Hutchin Mrs Victoria.
- 902 Duffy J R.
- 904 Churchill Wm.
- 906 Smith G W.
- 907 Rider Mrs N M.
- 908 Taylor T M.
- 911 McDowell W F.
- 912 Boller Fred.
- 914 Lucas F P.
- 1012 Clark G A.
- 1016 Lodge Frank.
- 1019 Olvey Bros.
- 1023 Walden D M.
- 1025 Tackley Mrs Effie.
- 1027 Hart Jackson.
- 1106 Fair T J.
- 1111 Moberly G N.
- 1112 Barnes C L.
- 1116 Caldwell Mrs L Y.
- 1116 Ross F S.
- 1118 Taylor C E.
- 1122 Phillips J B.
- 1124 Clark G N.
- 1126 Howard C B.
- 1128 Arnold Mrs E A.
- 1132 Kendel R R.
- 1202 Hill John.
- 1203 Dworak J J.
- 1205 Thurman S A.
- 1210 Theobald F L.
- 1211 Shepard Mrs H M.
- 1212 Davis W S.
- 1216 Jeffers C B.
- 1223 Favinger G E.
- 1224 Harman Austin.
- 1225 Smith A G.
- 1228 Lewis W D.
- 1231 Hillerman C S.
- 1304 French R W.
- 1307 Ege Fred jr.
- 1308 Helmer Mrs C L.
- 1311 Boyd Lincoln.
- 1315 Shivel O L.
- 1317 Chase F H.
- 1317 Duff P D.
- 1317 Loveland R B.

GARFIELD STREET.

- 711 Hobbs J L.
- 714 Akers C L.
- 728 Murphy John.
- 732 Abbott Robert.

GILLETTE STREET.

- 519 Kaessner M F.
- 619 Hartman H C.
- 627 Bishop Mrs J C.

GLEN AVENUE.

- 1122 Fitzgerald J W.
- 1125 Van Briggie Pottery Co.
- 1126 Bryson Mrs M A.
- 1134 Bumstead F F.
- 1215 Bohe J M.
- 1220 Hueneke C J.
- 1224 Johns Henry.
- 1230 Goldsmith Mrs Mary.
- 1230 Hoffman Mrs Augusta.
- 1310 Lutz R M.
- 1316 Hubner A A.
- 1322 Emerson Mrs C J.

- 1325 Rocke Jacob.
- 1326 Olin Dudley.
- 1331 McCormick J F.
- 1332 Colton F A.
- 1338 Ford C R.



PATENTS MASON, FENWICK & LAWRENCE
COPYRIGHTS ATTORNEYS and SOLICITORS
TRADE-MARKS 316-318 Colorado Building Denver, Colo.
 FREE BOOK MAILED ON REQUEST

San Luis Valley Irrigated Land Sellers
HAIGLER REALTY CO.
 Offices 1-2-3-6-8 Barnes Building 113 1-2 E. Pike's Peak Avenue

The El Paso Ice & Coal Co.
 ARTIFICIAL ICE
 COLORADO'S BEST COAL
 EL PASO DISTILLED WATER
 29 N. Tejon St.
 Phones 46 & 91

Enterprise Furniture Co.
 FURNITURE, CARPETS, DRAPERIES, ETC. Phone Main 1264
 129-131 E. HUERFANO STREET

664 GRA R. L. POLK DIRECTORY CO'S. 1910 HAN

GRANT AVENUE—Cont.

1318 Hampshire D B.
 1321 Graley W F.
 1323 Lyons H H.
 1325 Kneller T T.
 1329 Davis W I.
 1407 Fechter George.
 1415 Johns Mrs Winifred.
 1417 Griffin Mrs E H.
 1417 Taylor R F.
 1423 Roloson G B.
 1427 Edwards Mrs A I.
 1501 Taylor M J.
 1504 Muhlenberg John.
 1505 Sutter C J.
 1508 Boynton J H.
 1509 Franson Emil.
 1510 White A M.
 1513 Wreath W B.
 1514 Walbridge S A.
 1519 Phillips F E.
 1520 Riches W W.
 1521 Draper Mrs M E.
 1522 Berg C E.
 1527 Alling C B.
 1528 Hoyt Thomas.
 1528 Martin James.
 1615 Barnett E F.
 1617 Snelling J L.
 1618 Castleberry J F.
 1619 Vermillion E J.
 1621 Magee C T.
 1622 Tucker W M.
 1624 Bevell H T.
 1625 Beck E A.
 1625 Schindler George.
 1627 Davis C A.
 1629 Fulton David.
 1630 Cross J H.
 1631 Clark N H.
 1632 Cummings H S.
 1633 Humble J N.
 1634 Beck Mrs S C.
 1636 McAllen Matthew.
 1637 Shivel Mrs E E.
 1637 Hope W E.
 1638 Wilson R B.
 1639 McColl Alexander.
 1642 Coniff J A.
 1643 Jenkins C M.
 1646 Smith R L.
 1701 Risley J C.
 1704 Salisbury R H.

1705 McDowall J C.
 1708 Beggs H J.
 1709 Moore Maurice.
 1712 Warr J E.
 1716 Gall Jacob.
 1717 Mason A P.
 1720 Stuart Thomas.
 1721 Imes W L.
 1722 Wilklow G W.
 1723 Williams J H.
 1724 Newell S A.
 1726 Larson Fred.
 1727 McGhee O W.
 1728 Birchfield J Y.
 1809 Dreyer F G A.
 1811 Ferguson S A.
 1812 Henton G A.
 1815 Mountain W F.
 1818 Slater James.

GRISWOLD STREET.

614 Ross J A.
 628 McHugh D A.
 631 Madden John.
 707 Primmer A W.

HAMLIN STREET.

627 Sandoval Pedro.
 629 Tipton I B.
 701 Viraldo Gustav.

HANCOCK AVENUE, NORTH.

313 Bailey W W.
 317 Dixon Adam.
 522 Crandall I C.
 522 Cunningham I H.
 714 Betzler Frank.
 716 Melody P B.
 824 Gilles J W.
 1017 Trott M J.
 1021 Shibley F D.
 1117 Minich Lewis.
 1121 Birkhead O R.
 1127 Shook C D.

HANCOCK AVENUE, SOUTH.

315 Peterson Mrs L M.
 316 Carpenter T J.
 319 Mawhorter M A.
 321 Lowrey Mrs H E.
 325 Wesley Mrs M V.
 331 Nettleton G B.

Central Business College
 18-20 S. TEJON Telephone 1745 F. C. ONSTOTT, Principal
 STANDARD SYSTEMS THOROUGH COURSES COMPETENT INSTRUCTORS (See page 144)

HAN DIRECTORY OF HOUSEHOLDERS. HIG 665

417 Bromagen Mrs Hattie.
 417 Duncan I H.
 425 Guthrie Mrs Josie.
 427 Inman A A.
 432 McReynolds B. B.
 501 Mitchell J A.
 501 Seitzinger H A.
 507 Guffey F B.
 512 Van Natta W R.
 518 Morgan J W.
 519 Stephenson E R.
 525 Albrecht Louis.

HARRISON PLACE.

738 Satterfield Mrs E A.
 742 Dixon Charles.

HARRISON STREET.

212 Taylor W H.
 222 Spencer C C.
 226 Forbes G W.

HAYES STREET.

732 Wright R C.
 1118 Harner L S.
 1122 Dycus W W.
 1138 Wright L M.
 1201 Colony A C.
 1225 Robinson Henry.
 1501 Gossard T C.
 1507 Gossard Mrs B M.
 1522 Murray F T.
 1526 Taylor L T.
 1601 Donaldson Mrs Margaret.
 1603 Powell H M.
 1605 Anderson A W.
 1607 Hamilton Othniel.
 1609 Sullivan J B.
 1611 Onufrock Alexander.
 1613 Maxwell E N.
 1616 McLaughlin S P.
 1620 Martin E D.
 1621 Grace E J.
 1624 Bryant Mrs E N.
 1625 Harrell Mark.
 1628 Newkirk J D.
 1629 Olson Samuel.
 1633 Patton F B.
 1636 Schreiber F G.
 1638 Casey J L.
 1641 Lyons John.
 1644 Humenick John.
 1646 Harrell Mrs E J.

1647 Victor R P.
 1701 McMillen John.
 1704 Lofquist Benjamin.
 1705 Clark R M.
 1707 Finch H O.
 1708 Brush Ivan.
 1710 Burgeson A B.
 1711 Andrews G A.
 1715 Pratt I S.
 1716 Sewell H G.
 1717 Olney A E.
 1719 Mullen C J.
 1721 Ralston J B.
 1722 Crabb Mrs S A.
 1723 Tackett E C.
 1724 Kassebaum H H.
 1725 Stanley C W.
 1727 Young Mrs Rhoda.
 1728 Bulkley O H.
 1729 Kidd Mrs A E.

HIGH STREET.

502 Dawson Nettie. s
 502 Jones W H.
 507 Branaum J H.
 508 Leversedge John.
 510 Wallace J D.
 512 St Clair Mrs C J.
 514 Hare Shelby.
 516 Conner W M.
 518 Beach H D.
 522 Bishop H L.
 524 White J H.
 526 Crawford G W.
 536 Barnes Mrs Helen.
 706 Bell S T.
 710 Gwillim Mrs A M.
 714 Wyman Mrs Celia.
 715 Jeffries A E.
 716 Daegling A L.
 718 Carr J E.
 720 Jones Wm.
 723 Cruff J G.
 724 Schultz Mrs Theresa.
 728 Gill H C.
 736 McKee I G.
 738 Anderson J I.
 746 Lower A E.
 806 Dixon A M.
 809 Gray W L.
 811 Banigan M P.
 814 Braden A J.
 815 Leahy Mrs R A.

The Mansions Hotel Effervescent Lithia and Iron Water
 for Pure Drinking Water and for Medicinal Use
Colorado Mineral Water Co.
 Headquarters Robinson Drug Co.
 Phones Main 4 and 583.
 J. R. Ballard, Prop.



G. S. Barnes & Son 111 E. Pike's Peak Avenue
 Sporting Goods Phone Main 60 FINE CUTLERY

GAZETTE Has Only 7-Day Newspaper in
 60 CENTS PER MONTH Central Colorado. Has the Only
 Sunday Issue in Colorado Springs.

LIBRARY
 Springs, Colo.

The El Paso Ice & Coal Co.
 ARTIFICIAL ICE
 COLORADO'S BEST COAL
 EL PASO DISTILLED WATER
 29 N. Tejon St. Phones 46 & 91

Prescriptions called for and delivered
The Robinson Drug Co. Phone Main 4

666 HIG R. L. POLK DIRECTORY CO'S. 1910 HUE

- | | |
|-------------------------|-------------------------------|
| HIGH STREET—Cont. | |
| 818 | Kapelke H E. |
| 819 | Heyse F E. |
| 822 | Harlan A J. |
| 823 | Schano P N. |
| 827 | Brewington Mrs A S. |
| 830 | Thomson J B. |
| 831 | Frawley F T. |
| 834 | Churchill Mrs C M. |
| 834 | Queen Bee The. |
| 836 | Thornton J E. |
| 840 | Couch Mrs Julia. |
| 840 | Sunderlin C A. |
| 845 | Blount W C. |
| 848 | Franklin G W. |
| 910 | Nelson Olaf. |
| 914 | Starnes M E. |
| 918 | Lauver E A. |
| 1016 | Elkins Frank. |
| 1018 | Green W H. |
| 1020 | Maxwell B L. |
| 1104 | Lantz J E. |
| 1106 | Testerman H L. |
| 1118 | Fearis Mrs M E. |
| HIGHLAND STREET. | |
| 33 | Cadle W H. |
| HILL STREET. | |
| 110 | Coffield J J. |
| 231 | Smith Mrs C C. |
| HOLLY AVENUE, BROADMOOR | |
| 4 | Jones A D. |
| 4 | Turner Henry. |
| 6 | Anthony J C. |
| HOLLY STREET, ROSWELL. | |
| 622 | Brown S F. |
| HUERFANO STREET, EAST. | |
| 1 | Brown Com Co. |
| 5 | Friedline & Taggart. |
| 7 | Garrett Jno W. |
| 9 | Thornton & Feilds. |
| 9½ | Reinhardt Mrs Lotta. |
| 10 | Snider S R. |
| 10½ | Nye W D. |
| 11 | Colorado Com Co. |
| 11 | New York Shoe Shop. |
| 11 | Siegel P H. |
| 12 | Bill Nye Restaurant. |
| 12 | Nye W D. |
| 13 | Lyons J B. |
| 13½ | Wasserstrom Adolph. |
| 14 | Tarter J A. |
| 14½ | Goldacher G P. |
| 15 | City Drug Store. |
| 15 | Gillaspy G J. |
| 15 | Coleman H C. |
| 15 | (Rear), Western Packing Co. |
| 16 | Cessford A G. |
| 16 | Klein S S. |
| 16 | (Rear), Alhambra Club. |
| 17 | Cather Will & Co. |
| 18 | Robbins H H. |
| 18½ | Howard C A. |
| 19 | Shapiro Albert. |
| 20 | Cohen E M. |
| 20 | Electric Shoe Factory. |
| 20½ | Powell Cap Robert. |
| 22 | Behrman Michael. |
| 22 | Edwards Wm. |
| 23 | Marks & Ellis. |
| 23 | Martin Alexander. |
| 23½ | Mechanics Club. |
| 24 | Rosenberg Benjamin. |
| 24½ | Central Rooming House. |
| 24½ | Darlington Mrs Mary. |
| 25 | Kranz & Triffet. |
| 25½ | Gilberg Frank. |
| 29 | Myers M K. |
| 31 | Nathan H J. |
| 103 | Patton Realty Co. |
| 103 | Yeomen. |
| 103½ | Bartleson C W. |
| 104 | Hughes Mrs Mary. |
| 105 | Rodocker E S. |
| 106 | Magee R H. |
| 106 | Modern Elec Shoe Shop. |
| 106½ | McDaniel & Day. |
| 107 | Fairley Furniture Co. |
| 108 | Dern Tea & Coffee Co. |
| 108½ | Indiana Restaurant. |
| 110 | Bryant F B. |
| 110 | Stratton F E. |
| 111 | Christiansen C H. |
| 111 | Colo Springs Novelty Wks. |
| 111 | Hayden F A. |
| 111 | Morse E H. |
| 112 | Holmes W H. |
| 112½ | Johnson S E. |
| 112½ | Metropole Chili Parlor & Rest |
| 114 | Sutton L L. |
| 115½ | Morton Mrs M M. |
| 116 | Miller Ptg Co. |

Paul Auto Co. 17 S. Cascade Ave.
 Telephone 2214
 Sells the Reo, Overland and Apperson Cars

Tompkins Roofing Co.
 FRANK TOMPKINS
 Manager
 OFFICE, REAR GAZETTE BUILDING
 Telephones Main 614 and 1761 With Kester & Robbins

HUE DIRECTORY OF HOUSEHOLDERS. HUE 667

- | | | | |
|------|---------------------------|------------------------|---------------------------|
| 116 | (Rear), Craven & Duff. | 421 | Lyle A A. |
| 117 | Worster E R. | 422 | Smilie Herschel. |
| 118 | Bartleson Furn Co. | 424 | Briggs R J. |
| 118½ | Albert The. | 425 | Amann Otto. |
| 118½ | Hughart T P. | 426 | Hotchkiss E L. |
| 119 | Bell & Colony. | 427 | Briggs Mrs I M. |
| 119½ | Vendome The. | 430 | Pace Mrs S A. |
| 121 | Rogers F N. | 431 | Martin Alexander. |
| 122 | Tiger & Waddell. | 503 | Driskell H D. |
| 122 | Tiger's Bicycle Shop. | 503 | Steers T E. |
| 123 | Scotfield's Restaurant. | 505 | Scoles J J. |
| 124 | Salvation Army Store. | 509 | Dilts S M. |
| 127 | Evans R E. | 513 | Rahm W L. |
| 127½ | McGrath T H. | 516 | Henderson Mrs. Jennie. |
| 129 | Clyde Block. | 520 | Gardner C T. |
| 129 | Enterprise Furniture Co. | 524 | Phelps Mrs L B. |
| 129 | McTigue J J. | 526 | Carl C H. |
| 130 | Darr & White. | 526 | Santa Fe Hotel & Rest. |
| 130 | Tama House. | 703 | Harbaugh E P. |
| 133 | Edwards Merc Co. | 704 | Andrew Mrs Mary. |
| 133 | Clinton The. | 707 | Waters S J. |
| 133 | Smith L E. | 708 | Taylor Mrs Rose. |
| 135 | Crescent Market. | 711 | Jones T J. |
| 135 | Maher J E. | 712 | Spencer J H. |
| 137 | Crescent Grocery. | 714 | Smakal Mrs T M. |
| 137 | Foster & Hotchkiss. | 715 | Kloer W C. |
| 202 | Spencer Mov & Storage Co. | 718 | Brower A S. |
| 207 | Fisher Mrs L F. | 720 | Dempsey Michael. |
| 207 | Fitzgerald C W. | 723 | Snyder W H. |
| 211 | Stewart Mrs Mary. | 724 | Allen S S. |
| 213 | Baum Joseph. | 726 | Spencer J E. |
| 217 | Shobe Mrs Henrietta. | 727 | Owens Rev J C C. |
| 219 | Stephens Nina. | 729 | Ahrens Fred. |
| 220 | Ferguson J H. | 729 | (Rear), Wedline N O. |
| 224 | Fernsworth Wm. | 737 | Gwillim R J. |
| 230 | Preston Mrs C T. | 743 | Baer W H. |
| 309 | Robbins H H. | 749 | Galley W S. |
| 316 | Aiken C E H. | 803 | Starr Mrs Clementine. |
| 316 | Griswold E E. | 817 | Wilson Mrs Patience. |
| 320 | Finnell & Finnell. | 819 | Griffin W C. |
| 320 | Mikle Henry. | 821 | Fleming R B. |
| 321 | Gantz G H. | 825 | Lowe G N. |
| 324 | Bridges J B. | HUERFANO STREET, WEST. | |
| 324 | Thornton S F. | 1 | Prompt Pharmacy Co. |
| 325 | Stegmann S J. | 3 | Scott & Powell. |
| 325 | Whitenack G A. | 3½ | Clausen Louis. |
| 326 | Tracy Daniel. | 3½ | Gem Restaurant. |
| 329 | Rankin Wm. | 5 | Hungarian Milling & E Co. |
| 332 | Morin & Bailey. | 5 | Liles R B Grain Co. |
| 412 | Wallace G J. | 9 | Sheridan P H. |
| 415 | Horner Mrs Lucy. | 11 | Jenkins A J. |
| 416 | Goldacker G P. | 11 | Western Laundry. |
| 418 | Kingsbury C G. | | |
| 419 | Jeter C W. | | |

Otis Elevators For Passenger and Freight
 Service. All Types. For
 Catalogue and Information
 address OTIS ELEVATOR CO.
 1609-13 Glenarm Street, Denver, Colo.

GOOD HEALTH DRINK WATERS THAT ARE PURE

 MINERAL WATERS DELIVERED
Colorado Mineral Water Co. 'Everything in Mineral Water'
 Headquarters, ROBINSON DRUG CO. J. R. BALLARD, PROPRIETOR
 Telephones Main 4 & 583

Chris Pedersen

AGENT HILLYARD SECURITY
WINDOW FASTENERS

Rear 20 E. Bijou Tel. Main 1839

668 HUE R. L. POLK DIRECTORY CO'S, 1910 INS

HUERFANO ST, WEST—Cont.

11½ Work F A.
15 Newton Lumber & Mfg Co.
15 Rimmer Thomas.
17 Deere John Plow Co.
17 Schlesinger Bros.
17 Schlesinger & Harlan.
19 Hemenway Carriage Co.
21 Dilts S M.
23 People's Mission Bible School.
23 (Rear), Cascade Laundry.
25 Pentecostal Rescue Evange-
list.
25 Workmen's Home.
27 Fernsworth Wm.
103 Puffer-Tucker Merc Co.
109 Swift & Co.
113 Ingersoll A S.
201 Seldomridge Grain Co.
218 Robinson H A Grain Co.
209 Public Transfer & Storage Co.
221 Adams Herbert.
223 Evans Mrs L M.
230 Dunlap Mrs A B.
235 Fugate G D.
240 Ideal Cement Products Co.
240 Leeper A H.
302 Goldsmith Mrs Sarah.
302 Supperstein Louis.
326 Grewell Isaac.
501 Wilbur J M.
502 Kemp Mrs R L.
506 Neer Mack.
508 Guarantee P & H Co.
509 Grinblum Rev M M.
510 Harbord O E.
543 Hallack L & S Co.
603 Hagen Fuel & Feed Co.
607 Snouffer D B.
607 West Side Livery & City
Stock Yards.
618 Jackson W M.
627 Hagen Wm.
630 Robinson Mrs Virginia.
631 Colo Springs Broom Mfg Co.
701 Merwin H H.
711 Liles R B.
715 Bayd W G.
716 Robbins B G.
719 Anderson J F.
723 Rimmer Thomas.
724 Donahue M C.
726 Maxwell Lucian.

727 Swaney Mrs M A.
727½ Saville J O.
728 Hall A T.
729 Maxwell & Wehrli.
729 West Side Pharmacy.
732½ Dibb W W.
736 Green E A.
806 Linn D C.
809 Polders M L.
812 Mitchell James.
813 Victor R T.
815 Roberts J W.
816 Harner C D.
820 Reed B K.
823 Pack A G.
827 Bernhard Philip.
829 Taylor & Miller.
833 Wersant Peter.
837 Brown Mrs E L.
902 McDermott Lawrence.
906 Brown N R.
908 Marsh E B.
910 Hathaway C C.
914 Boyd G A.

HUGO STREET.

521 Hickey P J.
529 Yates A W.
530 Beals Jesse.
601 Casteel G R.
619 Lopez R L.
621 Coco P V.
623 Romero Manuel.

INSTITUTE STREET, NORTH.

209 Colo School for Deaf and Blind
210 Doench F X.
210 Brett Horace.
217 Portner E M.
219 Walker G L.
227 Dolan J E.
231 Guinn R H.
235 Harbaugh W M.
243 Kahle G L.
243 Larson Mrs Ella.
308 Moore Mrs M F.
311 Bohrer A L.
312 Stewart Mrs W A.
315 Hayden F A.
316 Lewis W F.
319 Chapman Charles.
320 Wyckoff C A.
323 Ingersoll A S.

Burgess FINE TEAS and COFFEES

112 North Tejon Street

INS DIRECTORY OF HOUSEHOLDERS. JEF 669

324 Robbins F L.
331 Safranek Albert.
332 Smith & Bowers.
415 Hardick W C.
423 Leahy Thomas.
427 Sims W V.
431 Draut H J.
520 Smith H V.
524 Shaw L E.
526 Crews C C.
530 Bailey J W.
616 Jones C E.
620 Pope W H.
714 Rentz J E.
720 Davison Richard.
721 Losey N M.
724 Sweeney R E.
728 Russell Rev F A.
732 Clarke E J.
824 Chandlee L B.
826 Berry S T.
1023 Onstott F C.
1030 Baker T R.
1108 Minier R E.
1109 Yount E A.
1112 Wiley H L.
1115 Ragle H M.
1116 Williams K E.
1120 Van Lopik Martin.
1125 Colline O E.
1128 Risher W E.
1202 Barlow Mrs D M.
1207 Murchison Mrs M N.
1217 Smith W L.
1227 Duyer Mrs M P.
1233 Bierbauer G W.

INSTITUTE STREET, SOUTH.

29 Hose Co No 4.
122 Barker J S.
126 Scott J S.
217 Marshall Martin.
218 Mackey Mrs Ellen.
219 Pickett F E.
222 Emery W W.
223 Quinn J R.
225 Tabler Mrs M J.
226 Lovett C D.
230 Day G F.
231 Kemp J J.
232 Holman J H.
305 Parsons Mrs S E.
307 Peasley W M.

311 DeWald F B.
316 Brewer C W.
325 Scott J S.
328 Myers Mrs M R.
409 Lawrence Mrs L W.
412 Park Herbeson.
417 Kemp H C.
420 McKinney D E.
509 Housman Thomas.
514 Work D C.
518 Esch Fred.
605 Helen Hunt School.

JACKSON STREET.

212 Garnier Philip.
220 Pettit Lee.
224 Ramsey James.

JEFERSON AVENUE.

2002 Ulrich M E.
2012 Tuck E L.
2014 High H W.

JEFFERSON STREET, EAST.

17 Morath F A.
18 Aughinbaugh M L.
21 Horn C B.
22 Musick W J.
102 Snyder Mrs A M.
106 Hart W F.
110 Crissey A G.
111 Nelson Elof.
114 Baker J H.
115 Raftery M E.
117 Reasoner T L.
118 Strachan W L.
121 Baltz F J.
122 Slaughter Martin.
210 Ewing W T.
211 Anderson W F.
214 Fairchild H S.
215 Dickey G B.
218 Brenner Mrs A C.
222 Wood Mrs A H.
228 Arnold Mrs E M.
232 Ethell J E.
302 Price Robert.

JEFFERSON STREET, WEST.

12 Reim Anton.
14 Love W P.
817 Teal Mrs R S.

The El Paso Ice & Coal Co.
 ARTIFICIAL ICE
 COLORADO'S BEST COAL
 EL PASO DISTILLED WATER
 29 N. Tejon St. Phones 46 & 91

The H. A. Gaebel Engraving Co.

MAKERS OF GOOD CUTS FOR PRINTING PURPOSES
412 1-2 SANTA FE AVE. PUEBLO, COLO. PHONE UNION 761

The Hyde Paper Co.



Printers' Supplies

100-102 S. Victoria Avenue
Pueblo, Colo.

"El Paso" Distilled Water for Domestic Use
 Pure Spring Water
 Colorado Mineral Water Co.
 J. R. BALLARD, PROPRIETOR
 Headquarters, Robinson Drug Co.
 TELEPHONES MAIN 4 AND 583

The El Paso Ice & Coal Co.
 ARTIFICIAL ICE
 COLORADO'S BEST COAL
 EL PASO DISTILLED WATER
 29 N. Tejon St.
 Phones 46 & 91

Good Clothes
Reasonable Prices

Robbins
ON THE CORNER.

670 KIO R. L. POLK DIRECTORY CO'S. 1910 KIO

KIOWA PLACE,	
23	Basset Mrs Celia.
25	Watt Charles.
540	Harvey Mrs Anna.
542	Downey Edward.
544	Hill J H.
KIOWA STREET, EAST.	
2	Cooper Virgil.
2	Smith C W Storage & Trans Co.
4	Helmer Frank.
4	Paster E G.
6	Weber Cycle and Supply Co.
8	Bicycle Supply Co.
8	Chase A C & Co.
8	Libby-Brooks Elec Co.
9	Ballou Studios.
10	El Paso Cleaning & Tailoring Co.
11	Public Opinion Ptg Co.
12	Colo Springs Cycle Co.
12	Hunter R W.
12	Potter T G.
13	Stock Louis.
13 1/2	Berghausen C V.
14	Prompt Printery Co.
15	McIntyre Mrs S A.
16	Beyle & Son.
17	Stotts Ephraim.
18	Ford Elec Co.
20	Depot Trans & Storage Co.
21	Owen Millinery.
22	Remington Typewriter Co.
22	Zimmerman Supply Co.
23	Patterson W J.
23	Willis Willet R.
24	Yee Wing.
25	Weston Realty Co.
26	Woodward E C.
28	McWayne Mrs A L.
28	Small T E.
29	Davis Barber Shop.
105	Assurance Savings & Loan Assn.
105	Hagerman Bldg.
Room	
201	National Protective Legion.
203	Van Den Arend, Nicolaas.
205	Burton Isaac.
207	Christopher D I.
207	Perkins P H.
212	El Paso County Land & Fuel Co.
212	Lewis M S.
212	Nat Refrigerator Co.
212	Suburban Land & Water Co.
212	Ullrich E J.
212	Utah Ice & Storage Co.
215	Nifong J D.
224	Golden Cycle M Co.
224	McGarry Harvey.
226	Bolles R J.
228	Hagerman Percy.
229	Conant Florence.
301	Chapman H C.
303	Giles Merc Agency.
303	Sims R D.
303	Sims W V.
304	Polk R L Directory Co.
304	Sudbury F W.
308	Harris & Price.
312	Isabella Mines Co.
313	Bryson G M.
314	Typographical Union No. 82.
315	Gardner Herbert.
316	Colo Nat Life Assurance Co.
316	Holman J B.
318	Gray L T.
320	Colorado Springs Elec Co.
326	Ashworth R H.
326	Brandt G M.
326	McGee C R.
326	O'Connor C M.
326	Parker F F.
327	McClymont J I.
328	McCuan J S.
405	Lippincott & Harrison.
409	El Paso Blue Print Co.
409	Sawyer & Garstin.
412	San Luis Valley L & M Co.
417	Associated Charities.
420	MacLaren & Thomas.
424	Maxwell Irrigated Land Co.
KIOWA STREET, EAST—Continued.	
107	Citizens Light, Heat & Power Co.
107	Colorado Springs Elec Co.
107	Empire Water & Power Co.
107	Gas Co The.
107	Pike's Peak Hydro-Elec Co.
107	(Rear), Kester & Robbins.
107	(Rear), Tompkins Roofing Co.
111	Colorado Springs L & P Co.
112	Giddings Bldg.
Room	
2	Robinson W C.

H. A. SCURR Real Estate & Loans
 CHATTEL LOANS WANTED
 Tel. Black 732 20 S. Tejon St. HOUSES FOR RENT

KIO DIRECTORY OF HOUSEHOLDERS. KIO 671

7	Dun R G & Co.	317	Barnes Mrs M E.
9	Wilson Mrs Priscilla.	320	Acers C O.
9	Woodruff A F.	322	Ford A E.
10	Arnold R H.	324	Gebbie T H.
11	Chinn & Strickler.	326	Kenney Mrs L E.
11	Ritter J A jr.	328	Armstrong Stephen.
14	Curtis Coal Mining Co.	329	Lawton The.
14	Rapsun Coal Mining Co.	329	Rust C G.
25	International Protective Assn.	332	Kelsey Mrs Fannie.
27	Schuyler & Schuyler.	410	Thomas Mrs Alice.
27	Ellison R S.	414	Sweeney B C.
27	Frost Hildreth.	415	Hull Delbert.
34	Central Mexico L & P Co.	410	Christensen A B.
34	Curtis L E.	417	Deal S J.
34	Curtis & Hine.	418	Hoon S A.
34	Guanajuato Power and Elec Co.	419	King Edgar.
34	Guanajuato Red & Mines Co.	422	Greenwaldt S J.
34	Michoacan Power Co.	423	Jack John.
KIOWA STREET, EAST—Continued.			
113	Doyle & Schwartz.	424	Chaney F H.
113	Kennedy Matthew.	426	Hosman E B.
113	Pease T C.	428	Roche Mrs Rose.
117	Escoc Mrs J E.	430	Westenrider Joseph.
117	Grant R S.	431	Mitchell W H.
118	Giddings E W.	432	Asher W D.
118	Giddings L E.	435	Newton W A.
118	Lennox Wm.	436	Borden W H.
118	Strong Gold Mining Co.	439	Johnson A A.
119	Anderson J C.	441	Shockley C G.
119	Swanson & Martin.	442	King C M.
120	Colorado Telephone Co.	444	Smith T A.
121	Modern Shoe Repr Shop.	444	(Rear), Coleman Mary.
121	Petersen J C.	445	Weekly R S.
122	McNeil J W.	449	Rush G S.
123	H & H Printing Co.	449	Trickey Herbert.
123	Labor News.	450	McIntyre A L.
125	Frank Meyer.	501	Harden R C.
126	Clough Eva.	502	Philow W F.
126	Ideal Ostrich Feather Co.	504	McAlroy W H.
127	Pike's Peak Cut & Engr Co.	505	Thomson Mrs Helen.
129	Carpenters' Hall.	506	Huppert Wm.
129	G A R Hall.	507	Barnett G W.
130	Bensonizer System.	509	Halstead R N.
130	Ewing G H.	509 1/2	Cantrell A G.
130	Westerman C L.	510	Furnish A R.
131	Goede J V.	511	Woodruff Mrs E A.
133	Briggs C B.	512	Moore Walter.
133	Central Transfer Co.	513	Everett Charles.
215	Roby W R.	513	(Rear), Gilmore Mrs Susan.
219	Johnson O L.	517	Maunder Mrs M E.
228	Jackson W S.	519	Wheeler Mrs Harriet.
313	Dryson E J.	520	Batch E G.
		521	Gruele J J.

THE MANSIONS HOTEL EFFERVESING LITHIA AND IRON WATER
 for Pure Drinking Water and for Medicinal Use
Colorado Mineral Water Co.
 HEADQUARTERS ROBINSON DRIVE CO.
 J. R. BALLARD, PROP.
 PHONES MAIN 4 AND 583

IT PAYS "QUALITY PRINTING" BRINGS BEST RESULTS

THE WATERMAN PRESS, 112 E. Cucharras Street Phone Main 1154

WEBER CYCLE and SUPPLY COMPANY Bicycles, Supplies and Repairs

Mrs. Weber's Portable Turn Tables 6 E. Kiowa St. Phone M. 466

The El Paso Ice & Coal Co.
 ARTIFICIAL ICE
 COLORADO'S BEST COAL
 EL PASO DISTILLED WATER
 29 N. Tejon St. Phones 46 & 91

ALEX. MACKENZIE
 Merchant Tailor
 21 E. Bijou Street
 Telephone Main 1193

672 KIO R. L. POLK DIRECTORY CO'S. 1910 KIO

KIOWA STREET, EAST—Cont.

- 522 Smith Charles.
- 523 Walker F L.
- 524 Thaete W L.
- 525 Steavenson C B L.
- 526 Young F M.
- 529 Summers Mrs S J.
- 530 Benton Mrs C A.
- 532 Galligher C W.
- 533 Barnett D L.
- 534 Myers Guy.
- 535 Chezum Mrs Jay.
- 702 Delaney P D.
- 703 Vicory P-R.
- 705 Black Henry.
- 707 Miller E P.
- 711 Collett Joseph.
- 712 Potter F H.
- 715 Brown T J.
- 716 Hall F H.
- 719 Brake F O.
- 720 Lasater C M.
- 723 Spickerman C A.
- 724 Hunt L M.
- 731 Heyse W S.
- 732 Smith E J.
- 734 Whitley G S.
- 735 Soutar Mrs Ida.
- 739 Lindberg Erick.
- 744 Falk N J.
- 750 Shelton A W.
- 803 VanWinkle Mrs Mildred.
- 804 Taylor J W.
- 808 Shork F C.
- 812 Jenkins E T.
- 813 Robinson E J.
- 816 Duncan J C.
- 817 Sloey T B.
- 819 Eltz G W.
- 821 Grant Edward.
- 824 Williams A C.
- 825 Stanley Roy.
- 828 Barber Wm.
- 828 Saffell Mrs V F.
- 832 Keister's Ladies' Tailoring Coll.
- 832 Waller A H.
- 836 Mitchell J A.
- 837 Wolter Fred.
- 839 Hoon Grant.
- 840 Fitts W H.
- 845 La Porte Michael.

- 847 Alexander N A.
- 847 Guinn M J.
- Colo School for Deaf and Blind.

KIOWA STREET, WEST.

- 18 Stith Mrs A T.
- 21 Colo Springs Public Library.
- 21 Stewart J R.
- 22 Catholic Rectory.
- 22 Hagus Rev C H.
- 22 Raber Rev Godfrey.
- 26 St Mary's Catholic Church.
- 32 Loretto Convent.
- 32 St Mary's School.
- 221 Gay Terenzer.
- 222 (Rear), Mirise F P.
- 223 Berry J H.
- 303 Van Tilborg C H.
- 304 Stewart James.
- 305 Burfnett Grant.
- 307 Bryan P M.
- 307 Whitecraft W E.
- 308 Ayrault G A.
- 309 Tipton Mrs M V.
- 312 Pring E A.
- 315 Bryan L V.
- 315 (Rear), Lee M K.
- 316 Pring J W.
- 317 Blackman J M.
- 319 Higginson W E.
- 320 DeSpain A N.
- 321 Shelden E C.
- 322 Nadler Frank.
- 323 Munro Wm.
- 411 Sheffer E E.
- 412 Garrett R C.
- 417 Davenport Mrs R A.
- 418 McDowell Mrs A J.
- 419 Helmer Frank.
- 420 George J E.
- 424 Suttle R H.
- 428 Cook S C.
- 428 Pomeroy J H.
- 432 Mills W H.
- 502 O'Neal Mrs L P.
- 504 Knight Mrs S P.
- 509 Gavin T J.
- 512 Jacobson A H.
- 513 Shields Mrs C A.
- 515 Mathers J F.
- 516 Stanton T B.
- 517 Smith M F.
- 519 Wallace J C.

Kaufman's
 EVERYTHING FOR EVERYBODY

Always a Complete
Stock of TOYS
 Phone Main 467

KIO DIRECTORY OF HOUSEHOLDERS. LAS 673

- 520 Conner Mrs A D.
- 522 Anderson A A.
- 522 Walkup S G.
- 528 Berghausen C V.
- 532 Dunn Mrs Jennie.
- 614 White Harry.
- 615 Bell Mrs L B.
- 616 Klemmedson Magnus.
- 620 Spencer R E.
- 622 Rockefeller Mrs Leona.
- 702 Lewis J A.

LACLEDE AVENUE, IVYWILD.

- 200 Kratz Frederick.
- 202 Arnold F C.
- 230 Rosenbach R M.

LAKE AVENUE, BROADMOOR.

- 6 Chisholm Duncan.
- 18 Nancrede H D J.
- 18 (Rear), Glynn Andrew.
- Ryter J W.
- 25 Ferrington Mrs A J.
- 31 Chandler Wm.
- 32 Cooke Mrs Marie.
- 34 Potter Ashton.
- Russell G B.
- Williamson Butler.
- Cheyenne Mtn Country Club.
- Wells Bulkley.

LAKE CIRCLE, BROADMOOR.

- 6 Gray Mrs Minnie.
- 9 Beals B E.
- 9 Broadmoor Elec Light Plant.
- 10 Jones A D.

LAS ANIMAS STREET, EAST.

- 9 Junes Bert.
- 12 Van Beek Mrs I F.
- 14 Greenley W J.
- 15 Hellmark A C.
- 16 Marshall D S.
- 19 Reed V Z Hose Co.
- 19 Reed V Z Library Assn.
- 21 Nippert Gottfried.
- 22 Bailey Mrs B N.
- 23 Jenks L F.
- 23 Haas Mrs A G.
- 25 Brittell W A.
- 26 McDowell J R.
- 111 Robb D R.
- 112 Vandeman W E.

- 116 Roberson T L.
- 117 Ogle Adrian.
- 120 Buzbee J W.
- 121 Penrod E W.
- 122 Lewis S L.
- 123 McClellan J A.
- 126 Hiller W A.
- 127 Mullen J K.
- 128 Neff F R.
- 132 Udick W A.
- 211 Barrett Thomas.
- 217 Hewitt Charles.
- 220 Croy J C.
- 222 Hunt Russell.
- 223 Hewitt R L.
- 603 Long R R.
- 607 Anderson Martin.

LAS ANIMAS STREET, WEST.

- 1 Crow R A.
- 3 1/2 Pierce J C.
- 5 Surber Mrs C A.
- 7 Shurtz T K.
- 8 Morris G T.
- 10 Ebb Frank.
- 12 Poe C E.
- 14 Drake H B.
- 19 Henderson J W.
- 20 Wallace J M.
- 21 Pero Mrs Victoria.
- 22 Bateman R F.
- 24 Collins W T.
- 27 Dycus H S.
- 32 Park Hugh.
- 32 Steninger H E.
- 108 Binks Charles.
- 111 Eaton C A.
- 112 Baldwin C D.
- 112 Ronquist G R.
- 118 Troyer Mrs Henrietta.
- 119 Dyer Mrs L V.
- 121 West M Q.
- 122 Van Schouwen Mrs M A.
- 124 Taylor C E.
- 124 (Rear), Heither A J.
- 125 Beeman W H.
- 129 Geeson John.

LAS VEGAS STREET.

- 114 Roberts J A.
- 115 Chadwick J H.
- 117 Longfield Peter.
- 121 Enouf James.
- 214 Seaton J R.



PUEBLO MAGNETIC MINERAL WATER for Rheumatism, Bright's Disease and Kidney Trouble
 COLORADO MINERAL WATER CO., J. R. Ballard, Prop.
 Telephone: Main 4 and 583.
 Headquarters, Robinson Drug Co.

Use Your Good Sense When Purchasing Good Things to Eat
 Go Where You Can Buy the
The HEMENWAY GROCERY CO.
 115 South Tejon 1201 North Weber

3d Floor
 Opera House
 Block] *Colorado Springs Business College*
 Phone Main 1160
 Edward Wilder Prop.

The El Paso Ice & Coal Co.
 ARTIFICIAL ICE
 COLORADO'S BEST COAL
 EL PASO DISTILLED WATER
 29 N. Tejon St. Phones 46 & 91

The BROWN LUMBER CO.

20 to 32 W. Vermijo Ave. LUMBER, HARDWARE
 Telephone Main 102 MILL WORK, BANK FIXTURES, GLASS, &c.

674 LAS R. L. POLK DIRECTORY CO'S, 1910 LIN

LAS VEGAS STREET—Cont.

- 215 Smith J H.
- 216 Miller G F.
- 220 Rogers W T.
- 221 Forbes F G.
- 224 Waldron A E.
- 227 Reagan Thomas.
- 228 Lehman O H.
- 229 Keys G B.
- 230 Sears W W.
- 301 Marble L L.
- 306 Herzog P E.
- 306 Jacobs Austin.
- 309 Bartlett W L.
- 310 Tibbitts G A.
- 313 Hince F O.
- 314 Inman Thomas.
- 315 Braun Augustus.
- 320 Dickson B F.
- 321 James Wm.
- 323 Ross N L.
- 324 Bowen C J.
- 325 Brown W W.
- 325 1/2 Freeman F E.
- 326 Gillingham Harvey.
- 330 Roberts J A.
- 331 Colton E V R.
- 339 Goff E S.
- 343 Macy Mrs C C.
- 344 Perkins J H.
- 346 Macy J F.
- 347 Hays R J.
- 351 Dent E H.
- 352 Bailey A W.
- 353 Gillingham C L.
- 355 Crow R V.
- 356 Simmons W J.

LIMITE STREET, NORTH.

- 22 Beaven C J.
- 532 Hagerty C W.

LIMITE STREET, SOUTH.

- 9 Wilson N S.
- 10 Pinnell E B.
- 10 Rowton V E.
- 13 Gilmore J F.
- 17 Clark W W.
- 23 Maxwell G S.
- 110 Tippett J M.
- 117 Taylor C V.
- 125 Riecken H H F E.

- 209 Routh T H.
- 218 Harvey J B.
- 225 Hand F S.

LINCOLN AVENUE.

- 817 Morris A C.
- 822 Finnerty J J.
- 826 Gledhill Arthur.
- 826 Long O C.
- 827 Cochran C O.
- 829 Sayre L Howard.
- 834 Gledhill Mrs Carrie.
- 1017 Etter O D.
- 1023 Wallace W J.
- 1027 Norris W S.
- 1030 Malaby R R.
- 1104 Rhett T M.
- 1112 Clark W F.
- 1115 Fowler J H.
- 1122 Howe W L.
- 1130 Pike's Peak Mineral Water Co.
- 1130 Smith Cider Co.
- 1214 Coray E G.
- 1222 Graves F C.
- 1226 Harver J B.
- 1314 MacMillan K C.
- 1316 Combs J W.
- 1318 Oettinger Peter.
- 1320 Edwards Herman.
- 1321 Whittecar C E D.
- 1322 Hansen W A.
- 1324 Mallon F F.
- 1327 Bogue C S.
- 1329 Nelson Victor.
- 1330 McGarry J C.
- 1332 Heller J W.
- 1404 Cleaver H H.
- 1406 Sell O R.
- 1410 Miller Henry.
- 1411 Johnson R H.
- 1414 Wright T J.
- 1417 Larson C L.
- 1418 Fiedler C A.
- 1424 Kempf J C.
- 1424 Maston J A.
- 1426 Beal A J.
- 1427 Burno Moses.
- 1504 Kennedy G D.
- 1507 Potter T G.
- 1508 Hehn C F.
- 1516 Benbow C D.
- 1522 Auld & Standley.
- 1526 Sibert C E.

E. G. PASTER Contractor and Builder

Shop 4 E. Kiowa St. Phone 801
 Residence Phone 967

LIN DIRECTORY OF HOUSEHOLDERS. MAP 675

- 1530 Southwick P F.
- 1530 Schrody G A.
- 1602 Sterling J E.
- 1606 Moss D J.
- 1610 Russell R W.
- 1614 Curtis A W.
- 1702 Kovarik F J.
- 1710 Reiner A W.
- 1802 Farrington J T.
- 1905 Teeple T E.
- 2008 Medley E O.
- 2014 Worley A W.
- 2016 Beck Mrs Nanna.
- 2018 Miller E L.
- 2020 Costello J J.
- 2023 Schilling A P.
- 2024 Dryden Mrs A M.
- 2028 Smith W E.

LOWELL STREET.

- 211 Loughrey Stephen.
- 215 Cook J K.
- 218 Brown Mrs Flora.
- 220 Hatten Herbert.
- 223 Hinshaw J M.
- 224 Jones Joseph.
- 227 LeBeau A L.
- 228 Blair J D.
- 232 Davis I S.

McKINLEY PLACE.

- 4 Horr H W.
- 10 Bossart Mrs L S.
- 14 Wharton Mrs M L.
- 18 Schneider Mrs L A.

MADISON STREET, EAST.

- 112 Hemenway H H.
- 114 Lovan O W.
- 118 Lawton Mrs H D.
- 119 Chaves M M.
- 121 Herbert G P.
- 124 Stevenson Robert.
- 212 Dannenberg J C.
- 213 Davis Mrs Mabel.
- 215 McKibben W B.
- 224 Walker Alexander.
- 226 Skjoldahl M O.

MAIN STREET, ROSWELL.

- 100 Orman T C.
- 101 Finch H E.

- 104 Hamblin F T.
- 105 Jones J E.
- 113 Bateman R F.
- 115 Griffiths H D.
- 128 Dana Mrs M E.
- 202 Halstead L E.
- 204 Thomas W F.
- 211 Murphy J J.
- 212 Patrick G D.
- 217 Miller Peter.
- 223 Murphy F D.
- 226 Larkin Mrs L J.
- 227 Winne Mrs Elizabeth.
- 318 Brodston Mrs H E.
- 319 McCarthy Jeremiah.
- 324 Dixon T J.
- 402 Horn Wm.
- 410 Demarco Frank.
- 411 Brennan James.
- 419 Heid J W.
- 420 Smith A G.
- 501 Mink G M.
- 515 Lytle W H.
- 540 Ronayne J W.

MANITOU BOULEVARD.

- 1431 Smith J F.
- 1432 Davis Almeron.
- 1502 Elrick J W.
- 1510 Pearce W J.
- 1524 Ratledge G H.
- 1530 Carter C F.
- 1613 Aleshire D F.
- 1615 Schmidt J P.
- 1617 Page Fred.
- 1630 Cleaver H H.
- 2008 Bovee J L.
- 2017 Mulnix Lafayette.
- 2108 Lee E K.
- 2108 Walker J H.

MAPLE STREET.

- 607 Lester Leon.
- 611 Richardson Joshua.
- 615 Gee Smith.
- 619 Reid Mrs O F.
- 620 Jones Lafayette.
- 623 Bratton I H.
- 627 Johnson Mrs Palmyra.
- 629 Daugherty J G.
- 638 West H A.
- 639 Dea Mrs Ellen.
- 640 Hendley J D.

GOOD HEALTH DRINK WATERS THAT ARE PURE

 HEADQUARTERS, ROBINSON DRUG CO.
Colorado Mineral Water Co. 'Everything in Mineral Water'
 J. R. BALLARD, PROPRIETOR
 Telephone: Main 4 & 583

B. BENTON Cabinet & Job Work

MY PRICES ARE THE LOWEST 116 Exchange Place Phone Red 233

SIGNS of EVERY DESCRIPTION

W. E. Hawk 22 1/2 S. Tejon St. Phone Black 631

The El Paso Ice & Coal Co.
 ARTIFICIAL ICE
 COLORADO'S BEST COAL
 EL PASO DISTILLED WATER
 29 N. Tejon St.
 Phones 46 & 91

Phone 13 For the Prompt Plumbers Phone 13
BARNES-STEPHENS PLUMBING & HEATING COMPANY
 206 NORTH TEJON

676 MAP R. L. POLK DIRECTORY CO'S. 1910 MIL

- | | |
|--|--|
| <p>MAPLE STREET—Cont.</p> <p>642 Woody Wm.
643 McCarroll A W.
645 Johnson Charles.
646 Holly Mrs Louisa.</p> <p>MAPLE STREET, IVYWILD.</p> <p>22 Brauer J W.</p> <p>MECHANICS' PLACE.</p> <p>114 Prompt Printery Co.
120 Johnson L K.
122 Duncan S M.
122 Harmer J B.
124 Coca-Cola Bottling Co.
125 Goshen S M.
125 Sargent Valentine.
125 Tuckerman C N.
126 Turner Art Shop.</p> <p>MESA AVENUE, BROADMOOR.</p> <p>Brown C E.
Hunt Leon.</p> <p>MESA ROAD.</p> <p>224 Berry John.
235 Fraser D W.
301 Jardine D C.
302 Duclo Moses.
307 Spencer C R.
308 Jones C H.
314 Velsor Alvin.
315 Jones Mrs May.
316 Anderson Oto.
320 Jenkins Mrs S C.
321 Stone J R.
324 Parsons J C.
330 Conant Florence.
330 Gilbert & Van Eaton.
334 Campbell E S.
340 Walker Mrs A M.
405 Chambers Mrs J B.
419 Roberts Mrs Catherine.
521 Gillette J D.
526 Hagerman Percy.
Brewer Benn.</p> <p>MIDLAND PLACE.</p> <p>See North Midland Place.</p> <p>MILL STREET, EAST.</p> <p>2 Romig G F.</p> | <p>6 Kloefer F C.
11 Goodnight E D.
14 Moore Mrs M J.
15 Forsberg V C.
26 Shivers R M.
30 Musgrove Mrs L B.
214 Hays Mrs Sevilla.
215 Shaw H R.
221 Kemp W C.
222 Hamlin H C.
223 Lair Mrs E V.
224 Bagby Mrs Josephine.
228 Hart H B.
229 Hart E O.
236 Linder J W.</p> <p>MILL STREET, WEST.</p> <p>12 Baldwin W M.
15 Hall N H.
16 Green G F.
16 Greenlee J P.
21 Cooper W L.
22 Hahn H R.
30 Myers F B.
34 Kloefer Wm.
102 Yates R T.
103 Butler A D.
104 Eckert W R.
108 Parrish Mrs Irene.
109 Kilpatrick J H.
111 Carpenter B L.
112 Elbert A F.
115 Scott C W.
116 Blattmann F J.
119 Cline C L.
120 Abbott A J.
122 Logan Alexander.
124 Denton C W.
125 Williams J S.
128 Johnson Mrs E A.
130 Putnam C C.
133 Miller Henry.
134 LaLonde J E.
213 Proctor J D.
214 Peabody R L.
234 Drummond F M.
301 Dugan Wm.
308 Armstrong D A.
312 Swisher A L.
316 Hatfield Ellsworth.
318 Sinclair Mrs M A.
324 Swisher J M.
324 Swisher & Co.</p> |
|--|--|

Crissey & Fowler Lumber Co.
 Anything in Lumber or Building Materials
 Call Telephone Main 101
 117-123 W. Vermijo Avenue

Candies, Cakes, Ice Cream, Dainty Lunches
MUETH'S 26 N. Tejon Street
 Where Quality is the First Consideration

MON DIRECTORY OF HOUSEHOLDERS. MOR 677

- | | |
|--|--|
| <p>MONROE STREET, EAST.</p> <p>226 Hendrickson L W.</p> <p>MONUMENT STREET, EAST.</p> <p>14 Hull Mrs S Y C.
18 Lueddemann E L.
108 Dickey Mrs M S.
114 Holtby J C.
118 Brown L G.
215 Patton A L.
219 Emerick W F.
220 Sheehan Misses.
223 Schneider H E.
224 Rogers Mrs Nannie.
224 Whitaker E E.
225 Harden R C.
226 Merrill Mrs M B.
232 Dwinell H L.
304 Gazin W H.
308 Winslow E W.
310 Lunney E K.
314 Price C B.
315 Durand Mrs E V.
317 Bayne Mrs N J.
318 White Grant.
321 Allen W R.
322 Bohannon C W.
325 Fink F G.
325 Staley R D.
326 McCoy W R.
330 Myers M K.
605 Smith Mrs M E.
606 Wolz Gottlob.
607 Moore James.
608 Schrader Mrs Cornelia.
611 Dunlap Wm.
613 Howard C L.
615 Smith Samuel.
616 McBain Edward.
619 Waters Lloyd.
620 Carter G C.
623 Massey F R.
624 Hall C A.
627 McNeill P H.
630 Burles Mrs Laura.
631 Curry Mrs Fannie.
633 Brookins J Q.
636 Matzunsky Ferdinand.
637 Patterson James.
638 Henderson Saul.
802 Norberg W J.
804 Dickerson Mrs R J.
807 Pierce E P.</p> | <p>808 Rush B L.
811 Hunter A L.
812 Marshall E W.
814 Evans J P.
815 Friedman J L.
819 Jones M G.
820 Barrett M J.
822 Mercer C V.
826 Seeley B L.
827 Ketchum J H.
830 Dugan W C.
831 Worthing Mrs M E.
834 Duff Wm.
835 Jolly S M.
838 Beattie Thomas.
839 Rotert J H.
841 Swan Frank.
843 Hahn Mrs R A.
1006 Schaaf G E.
1016 Stonebraker S V.
1020 Ashby S M.
1116 Prior C M.
1126 Webber F S.
1512 Crouch Edward.</p> <p>MONUMENT STREET, WEST.</p> <p>313 Reed Mrs J E.
315 Temus Arthur.
316 Hoppe A C.
317 Sanders H K.
321 Neer J S.
325 Ivy Djahna.
329 Reed J E.
515 Munson James.
520 Moore Marshall.
523 Johnson Julius.
528 Woodring W E.
528 Bouslog H C.
536 Murphy R E.
538 Maxey Mrs M F.</p> <p>MORENO AVENUE, EAST.</p> <p>9 Weller G P.
13 Miller A J.
19 Swisher D J.
21 Coffman M B.
23 Lincoln J H.
111 McDonald J S.
112 Leslie W C.
114 Little S C.
114 Looney U V.
115 Scheihing W F.
117 Baber Owen.
119 Jonagan H F.</p> |
|--|--|

Lake George Ice 1012 East Pike's Peak Avenue
 THE CITIZENS' ICE COMPANY
 Phone Main 520

PUEBLO MAGNETIC MINERAL WATER for Rheumatism, Bright's Disease and Kidney Trouble.
COLORADO MINERAL WATER CO., J. R. Ballard, Prop.
 Telephones Main 4 and 583.
 Headquarters, Robinson Drug Co.



The El Paso Ice & Coal Co.
 ARTIFICIAL ICE
 COLORADO'S BEST COAL
 EL PASO DISTILLED WATER
 29 N. Tejon St. Phones 46 & 91

W. W. Williamson Fruit and Farm Lands in All Parts of the State
 Real Estate, Loans, Insurance 40-41 First Nat. Bank Bldg, Phone 476

678 MOR R. L. POLK DIRECTORY CO'S. 1910 NEV

MORENO AVENUE, EAST—Cont.

120 Kendrick W A.
 209 Brewington Frank.
 215 Holcomb H J.
 502 Coughlin David.
 502½ Patton Thomas.
 508 Bragg Martin.
 514 Gaines J L.
 522 Lawsche Frank.
 526 Bettis F W.
 532 Stout J F.
 533 Grey W H.
 535 Tarant J B.
 536 Arguello James.
 540 Hunley D H.
 546 Brooks Oliver.
 548 Howard J B.
 552 Seymour M M.
 707 Jarett T J.
 711 Ramsey Louis.
 712 Matheny J H.
 717 Jones Joseph.
 720 Thompson G S.
 724 McGough Alexander.
 726 Cullom T A.
 730 Peel J L.
 740 Dozier Romulus.
 744 Epperson R S.
 804 Traller H O.
 808 Richey Mrs L E.
 810 Hall L A.
 811 Ellis J B.
 813 Carl J G.
 816 Hill A M.
 820 Ware C M.
 820 Wright George.
 825 Schwartze H C.
 826 Maxwell M A.
 829 Alston T W.
 830 (Rear), Millis & Lewis.
 830 Perdue R R.
 833 Esch J F.
 838 Johnson L C.
 839 Esch W F.
 842 Ritterskamp J H.
 842 (Rear), Roe Mrs Catherine.
 843 McKinney J H.
 847 Cheadle Rev S H.
 912 Smock L C.
 916 Ausell A E.
 918 Emery S D.
 922 Kiby E F.
 926 Beery A E.

932 Preece S I.
 936 Reed Mrs E N.
 936 Rickens J H.
 940 Bonser Edward.
 944 Watts Elmer.
 1012 Bunnell E F.
 1022 Harbord O E.
 1027 Woodard Willis.
 1031 Wilson Mrs N V.
 1106 Peterson Rev F J.

MORENO AVENUE, WEST.

5 Brusoe E E.
 6 Frazee Clyde.
 9 Dukes A P.
 11 Triem W D.
 12 Wampler M B.
 12 Wogahn W F.
 14 Parks A L.
 15 Mellender Mrs C A.
 15 Newcome Mrs R J.
 16 Kershaw Mrs Margaret.
 19 Veal E M.
 20 Patterson S B.
 20½ Cowan W A.
 21 Kellogg F N.
 25 Goad Samuel.
 103 Hoagland Charles.
 107 Lloyd G E.
 109 Ray W A.
 111 Davis George.
 113 Robert R B.
 115 Swaim R G.
 121 Newcomb R W.
 123 French Mrs L S.
 130 Citizens' Ice Co.

MT WASHINGTON AVENUE, IVY WILD.

17 Seitzinger J W.
 17 Seitzinger L D.
 19 Pierce J J.
 21 Fenn Mrs Eliza.
 21 Wing G C.
 23 Wing J T.
 27 Craig Charles.
 28 McCreery E H.

MYRTLE STREET, ROSWELL.

902 Burt Samuel.

NEVADA AVENUE, NORTH.

6 Frost W C.

Ask for Original "Manitou" Table Water
 & Ginger Champagne
The Manitou
 Mineral Springs Co. Absolutely Natural and Pure Beware of Substitutes

NEV DIRECTORY OF HOUSEHOLDERS. NEV 679

8 Strang C G.
 9 Masonic Temple.
 14 Colorado Free Emp Bureau.
 15 Hayden W H.
 15 Oden Mrs M A.
 18 Strang C G.
 21 Lindberg Mrs S B.
 24 Hill D D.
 25 Bryant W T.
 26 Bond Automobile Co.
 26 Thompson T F.
 26 Wilkins A J.
 28 City Trans & Storage Co.
 28 El Paso County Democrat.
 29 Temple Theatre.
 30 Britell & Hill.
 30 Star Shoe Shop.
 31 Bryant W T.
 32 Bragdon Samuel.
 105 City Hall.
 106 Sam Yec.
 108 Erickson Mrs M A.
 110 O'Brien H T.
 112 Schwartz Mrs Fannie.
 116 Smith C P.
 117 Kingsbury F H.
 123 Haigler A W.
 123 Mershon A U.
 129 First Presbyterian Church.
 Y M C A.
 211 First Christian Church.
 211 (Rear), George W M.
 219 Wilder Mrs M L.
 231 Latonia Apartments.

Suite

1 Latham E H.
 2 Farnsworth Mrs H P.
 3 Eaton E J.
 4 Johnson J C.
 5 Mullin J W.
 6 Pierce S S.
 7 Rolleston Mrs Lula C.
 9 Clark Mrs E G.
 10 Johnson D A.
 11 Hull J A.
 12 Smith E H.
 14 Gunter W S.
 15 Ballew Metta.
 16 Barnes J P.
 17 Godfrey O L.
 18 Hubbard A A.
 19 Patt F M.

NEVADA AV, NORTH—Continued.

313 Swanson A E.
 316 Andress J M.
 318 Christopher D I.
 318 Christopher W T.
 319 Reynolds Mrs L A.
 322 Wood Oscar.
 323 Axe Minnie.
 323 Gaskill Mrs M C.
 324 Buster J M.
 326 Oliver Thomas.
 327 Peabody J R.
 328 Campbell J C.
 329 Bourk Mrs E S.
 403 Ziegler G O.
 407 Pring W J.
 409 Rhoades Mrs A T.
 409 Maple Mrs Emma.
 409 Schneider Max.
 410 Place F E.
 410 Watkins C D.
 412 Hurley Mrs Luella.
 412 Johnston E S.
 416 Daugherty Mrs B P.
 418 Hopkins A G.
 418 Zobrist Mrs P E.
 419 Fischer H W.
 419 Thedinga Mrs F H.
 423 Banning Edson.
 423 Harrel Wm.
 424 Campbell W A.
 428 Moses H C.
 429 Ashby W S.
 429 Bacon W H.
 432 Womack S R.
 504 Arnold W W.
 505 Smith Rev W N.
 510 Block A E.
 510 Block Mrs Leonie.
 517 Gardner J H.
 518 Bradford J L.
 518 Timmons E L.
 523 Sindlinger Mrs C S.
 524 Fleming R J.
 525 Colony H A.
 529 Curl Asa.
 529 Brim R C.
 530 Deaconess Cottage.
 601 Kelly F J.
 601 St Stephen's Church Cottage.
 608 Dailey O J.
 608 Yates W E.
 614 Stark W C.

THE GOOD HEALTH DRINK WATER THAT PURE

"El Paso" Distilled Water Pure Spring Water
 Colorado Mineral Water Co. for Domestic Use
 J. R. BALLARD, PROPRIETOR
 Headquarters, Robinson Drug Co.
 TELEPHONES MAIN 4 AND 583

PATENTS MASON, FENWICK & LAWRENCE
COPYRIGHTS ATTORNEYS and SOLICITORS
TRADE-MARKS 316-318 Colorado Building Denver, Colo.
 FREE BOOK MAILED ON REQUEST

"Live Ones" **Haigler Realty Co.** "Live Ones"
 Offices 1-2-3-5-8 Barnes Building 113 1-2 E. Pike's Peak Avenue

The El Paso Ice & Coal Co.
 ARTIFICIAL ICE
 COLORADO'S BEST COAL
 EL PASO DISTILLED WATER
 29 N. Tejon St. Phones 46 & 91

Enterprise Furniture Co.

UPHOLSTERING, REPAIRING AND FINISHING PHONE MAIN 1264
129-131 E. HUERFANO STREET

680 NEV R. L. POLK DIRECTORY CO'S. 1910 NEV

NEVADA AV, NORTH—Continued.

617 Kinsman Mrs K T.	1129 Scully D J.
618 Peck Mrs L D.	1130 Tucker Beverley.
622 Grimes O P.	1201 Schlesinger Isidore.
622 Lansing Mrs S M.	1203 Thomas D W.
623 Pedersen John.	1205 Pelta Charles.
627 Nye S N.	1215 Miller C Y.
632 Costello F F.	1215 Miller J K.
705 Nichols W S.	1216 Whitehead Bramley.
706 Dalton T L.	1220 Brigham T S.
706 Noble C E.	1224 Livermore Oscar.
711 Hays Lee.	1231 Giddings R O.
711 Scott John.	1232 Lieberknecht Louis.
712 Williams Mrs M H.	1303 Carlton H M.
715 Gandy N S.	1311 Johns Mrs C D.
719 Van Diest E C.	1312 Davis W A.
720 Hanford P O.	1316 Fisher T J.
723 Young H A.	1319 Grimmell G H.
727 Lowell B F.	1320 Howbert Edgar.
730 Burgess W N.	1323 Prichard H E.
801 Martin W F.	1324 Brooks F E.
805 Blackman A A.	1327 Prichard M L.
805 Martn W F.	1328 Waters J H.
808 Hoagland H W.	1331 Crumpacker Mrs Margaret.
809 Little J E.	1331 Magruder A C.
815 Orris J B.	1335 Park J W.
815 Sanner S H.	1339 Lennox John.
816 Stein Rev A W.	1342 Crum G A.
818 Metzler F T.	1343 Weir R D.
819 Faust F A.	1404 Giddings L A.
825 Solenberger A R.	1411 Rouse F L.
828 Elliott Mrs Adeline.	1414 Cox E W.
831 Banning W M.	1415 Ensign E T.
905 Sunderlin E A.	1420 Emery C E.
911 Johnson Mrs M E.	(Rear), Dick Adolph.
911 Reynolds W S.	1424 Williams Harper.
917 Peck F G.	1428 Skinner E B.
921 Buckman G R.	1430 Puffer L A.
923 Ashburner R H.	1431 Dickinson Charles.
929 Gay F H.	1437 Ullrich E J.
1001 Lennox Wm.	1440 Swan W H.
1015 Seldomridge H H.	1440 Watt H C.
1019 Van den Arend Nicolaas.	1503 Frock E D.
1029 Johnston W C.	1504 Morse I J.
1103 Lockhart J A.	1507 Hemenway O E.
1106 Arthur C A.	1511 Chase A J.
1106 Howe R F.	1512 Daniels J B.
1117 Davis H K B.	1513 Heath C J.
1121 Reynolds G E.	1516 Shearer J P.
1121 Serat M E.	1519 Kurie C W.
1124 Bissell F A.	1520 Chinn W J.
1125 Sigma Chi Fraternity.	1520 Strachan Wm.
1128 Dern J G.	1524 Colvocoresses Harold.
	1527 Whitney E L.
	1528 Lloyd Wm.

G. S. Barnes & Son III E. Pike's Peak Avenue
 Phone Main 60
 STOVES AND RANGES

Central Business College

18-20 S. TEJON Telephone 1745 F. C. ONSTOTT, Principal
 STANDARD SYSTEMS THOROUGH COURSES COMPETENT INSTRUCTORS (See page) 144

NEV DIRECTORY OF HOUSEHOLDERS. NEV 681

1532 Hanna S J.	2008 Bowers E D.
1601 Russell R P.	2012 Karr Mrs M E.
1609 Sharp A G.	2014 Rees John.
1615 Burns T F.	2015 Lcsley Percey.
1616 Currie A B.	2020 Wolfe S T.
1618 Grover B B.	2023 Crannell W W.
1618 Kohl W B.	2024 Sullivan J. M.
1619 Morrell A W.	2025 Winston M C.
1620 Sisenhardt A B.	2028 Northway N W.
1621 Howe J W.	2029 Busard J W.
1624 Merwin W I.	2029 May Albert.
1627 Newman Mrs A V.	2030 Turner J G.
1628 Mitchell W S.	2030 Vickroy Thomas A.
1629 Ballard F L.	2103 Mason H M.
1632 McCracken S D.	2104 Neeper E R.
1701 Hamp Wilfrid	2105 Jarvis Mrs M L.
1702 Wilson G Y.	2108 Waterton W R.
1705 Neise C O.	2111 Bispham W C.
1708 Cox T W.	2112 Glackin J W.
1709 Barnes C H.	2115 Hills J L.
1712 Ritter E A.	2116 Crew L W.
1715 Shoup O H.	2118 Morris A O.
1716 Aitken L L.	2119 Morris W S.
1718 Woodward E C.	2121 Koke Frank.
1719 Wright C J.	2124 Harmonson Mrs Libbie.
1723 Bernard George.	2127 Ahl J W.
1723 Fairley F C.	2128 Crooks Mrs H R.
1724 Waldron F B.	2129 Flora W W.
1727 Stewart Rev G B.	2203 Greff Mrs Elizabeth.
1728 Preston E L.	2204 Duer G A C.
1730 Arcularius F H.	2207 Whitehead J S.
1802 Williams Sarah.	2208 Reynolds Mrs L H.
1806 Whitehead C C.	2210 Parkinson W H.
1807 Reinken Louis.	2211 Arnold R H.
1811 Howe G M.	2216 Witbeck Mrs Alma.
1812 Randall C H.	2219 Jennings H J.
1814 Cooper Mrs P B.	2220 Bartlett W L.
1815 Tucker F S.	2224 Finlay R S.
1819 Wall Mrs M E.	2227 Strohm Mrs Anna.
1820 Dierolf W A.	2309 Higgins D P.
1823 Smith C J.	2317 Mills J T.
1824 Clark C L.	2327 Kelly A J.
1828 Barney C H.	2403 McNabb G W.
1829 Scholz S B.	2411 Patterson Alexander.
1832 Woodruff A F.	2414 Poley H S.
1904 Nason E F.	2419 Parberry G M.
1908 Jones Morton.	2427 Hartman Mrs O M.
1912 Dannevik M S.	2515 Mann C A.
1916 Walton C H.	2519 English A E.
1920 Watson R B.	2520 Hegener Joseph.
1928 Hamilton H A.	2527 Douthwaite Harry.
1930 Jacobs John.	2603 Bronson G N.
2003 Reddick K L.	2605 Pari Mariano.
2004 St John W B.	2607 Frick Mrs M C.

THE EVENING HERALD 30 CENTS PER MONTH
 LEADING EVENING PAPER LARGEST CIRCULATION
 Cheaper and Better Than Any Other Newspaper in Central Colorado

THE MANSIONS HOTEL EFFERVESCENT LITHIA AND IRON WATER
 for Pure Drinking Water and for Medicinal Use
Colorado Mineral Water Co.
 Headquarters Robinson Drug Co.
 Phones Main 4 and 583
 J. R. Ballard, Prop.



MEET ME AT THE BUSY CORNER
The Robinson Drug Co. Phone Main 4
 MOST POPULAR SODA FOUNTAIN. ALL THE NEW DRINKS

682 NEV R. L. POLK DIRECTORY CO'S. 1910 NEV

NEVADA AV, NORTH—Continued.
 2609 Shields John.
 2613 Davis J E.
 2615 Owen Mrs M C.
 2617 Hunter H J.
 2619 Lobby W A.
 2622 Higgins Mrs Theresa.
 2625 Elliott Mrs Elizabeth.
 2721 Morelli D F.

NEVADA AVENUE, SOUTH.
 10 Mining Exchange Building.
 Birdsall J A J.
 Colorado Springs Mining Stk
 Association.
 Exch Registry & Guaranty Co.
 Mining Exch Bldg Assn.

Room
 200 Woods Inv Co.
 201 Carpenter Clarence.
 201 Gilpin Francis.
 203 Taff G A.
 205 Otis & Hough.
 208 F & C C R R Co.
 208 Midland Terminal Ry.
 210 Colo Springs Brokerage Co.
 211 Macdermid Kenneth.
 214 Capital Life Ins Co.
 301 Beaver Land & I Co.
 301 Granite Gold Mining Co.
 301 Hamlin C C.
 301 MacNeill C M.
 301 Penrose Spencer.
 301 U S Reduction & Refining Co.
 301 U S Smelting Co.
 301 U S Sugar & Land Co.
 301 Utah Copper Co.
 305 Ethell J E.
 306 Irwin G M.
 310 Gem Toilet & Laundry Co.
 310 Portland G M Co.
 314 Orris John B & Co.
 316 Bernard S S.
 318 Lasater C M.
 401 Bonbright Wm P & Co.
 412 C S & C C D Ry.
 416 Armstrong Holly G & Son.
 419 Laramie Hahn's Peak & Pac
 Ry.
 501 Antlers Orchard Dev Co.
 501 Bassett L W.
 501 Bennett J L.

501 Clyde Timber Co.
 501 Curtin & Sunderlin.
 501 Ernst W E.
 501 G J & G R V Ry Co.
 501 Hall H C.
 501 Moore J R.
 509 Shove, Aldrich & Co.
 513 Sherwin & Hungerford.
 515 Gandy N S.
 515 Richardson M L.
 515 Rouse L H.
 518 McMahan & Raiguel.

NEVADA AVE, SOUTH—Continued
 18 Fire Department.
 22 Gough Hotel.
 25 Thompson Mrs T F.
 26 Wilkins Mrs A J.
 103 First United Presby Church.
 105 Carlton Samuel.
 107 Millen Mrs E F.
 107 Millen J M.
 108 Quong Chin.
 111 (Rear), Bartlett E C.
 115 Nevada House.
 117 Fuller C R.
 118 Gates Russell Merc Co.
 118 (Rear), Dabbs A J.
 118 (Rear), Moore Joseph.
 118 (Rear), Peck, J W.
 119 Handley G R.
 120 Easton Furn Rooms.
 120 Faulkner Nathaniel.
 121 Scofield Wm.
 123 Williams J H.
 124 Youngberg Mrs Anna.
 125 Ward Mrs S A.
 126 Kennedy W A.
 128 Golden Rule Gro & Mkt.
 128 Koke Frank.
 131 Long B H.
 201 Ullom Mrs Cora.
 205 Carter I S.
 209 Atkinson Mrs N J.
 215 Price W W.
 223 Gazin W M.
 314 Sanders W C.
 320 Kohler F E.
 322 Draper E F.
 324 Pepper Hubbell.
 326 Cline H T.
 330 Nathan H J.
 402 Volkmann A F W.

Tompkins Roofing Co. All Kinds of Sarc Water
 roofing & Mastic Floors
Frank Tompkins, Mgr. REAR GAZETTE BUILDING
 Telephones Main 614 and 1751

NEV DIRECTORY OF HOUSEHOLDERS. NEV 683

403 McGinnis Mrs Rebecca.
 406 Zimmerman Charles.
 407 Moore E H.
 410 Walter Carl.
 412 Welch Mrs Delia.
 412½ Johnson J F.
 413 Marble T S.
 413 (Rear), Smith Catherine.
 414 Slinker B A.
 415 Oldfield M G.
 415 (Rear), Sorensen S J.
 417 Herring G W.
 419 Jones Mrs H B.
 421 McCoun W T.
 423 Carpenter E L.
 424 Little S C.
 426 Stokes F E.
 427 St Paul's M E Church.
 428 Kugler D E.
 429 Berwick I A.
 430 Neel E L.
 430 Wilson Napoleon.
 502 Burrows O R.
 503 Sylvester James.
 505 Basham J N.
 506 Goodwin N A.
 507 Chadbourne Mrs E A.
 508 McFarland A B.
 508 (Rear), Schafer M H.
 509 Douglas T H.
 510 Trueblood R F.
 512 Allison Kathrena.
 513 (Rear), Long Mrs I A.
 513 (Rear), Stevens J A.
 513 Lewis Geo A & Son.
 514 Harzog Albert.
 515 Casey J P.
 516 Geier W M.
 517 Herring Eli.
 518 Robertson John.
 518½ Sunderlin J M.
 519 Knight H D.
 522 Faller Mrs A M.
 523 Snyder J L.
 525 Schumacher A J.
 526 Duffield A C.
 527 Morris J J.
 530 Clough Richard.
 601 Higgins John.
 602 Baber Mrs E A.
 606 Wise Mrs C I.
 607 Marlow W D.
 610 Schlender Mrs Gertrude.
 612 Austin W S.

614 Miner F L.
 615 Burns W E.
 616 Dickinson M A.
 619 Gilman M J.
 701 Brewin Frederick.
 702 Spence T B.
 705 Ryall Mrs Sophronia.
 706 Van Riper E B.
 709 McCabe Mrs E J.
 710 Blenkarn Mrs K H.
 712 Pedersen Chris.
 714 Dick A C.
 715 Meads G H.
 718 Downs Mrs Ellen.
 719 Gamble P A.
 722 McGarry D F.
 725 Moore Montgomery.
 725 Ryder Lula.
 801 Helfer David.
 803 Walsh Maurice.
 810 Fogelsong C M.
 816 Wasserstrom Adolph.
 816 (Rear), Douglas E I.
 818 Clute N F.
 822 Stagg B R.
 826 Baker P M.
 831 Lowell School.
 832 Mt Olive Baptist Church.
 901 Shideler M H.
 902 Evans Mrs S J.
 905 Mc New Zedekiah.
 909 Mullica Jesse.
 911 Bread H W.
 917 Pipka John.
 923 Lightner W J.
 927 Smith C J.
 945 Reisig Mrs A E.
 949 Heinicke A E.
 957 Hudspeth Arthur.
 1001 Peoples A J.
 1003 Sagerser W L.
 1006 Ostby E O.
 1009 Duclou George.
 1011 Gross Mrs M E.
 1015 Miller O F.
 1019 Russel Mrs M J.
 1101 Quigley S J.
 1102 Stafford U S.
 1105 Rose G F.
 1109 Easterday W A.
 1109 McComb V O.
 1109 Ward Mrs Rebecca.
 1110 Couchman G H.
 1112 Adams R J.

The El Paso Ice & Coal Co. ARTIFICIAL ICE
 COLORADO'S BEST COAL
 EL PASO DISTILLED WATER
 29 N. Teton St. Phones 46 & 51

FOR GOOD HEALTH DRINK WATERS THAT ARE PURE

Colorado Mineral Water Co. Everything in Mineral Water
 Telephone Main 4 & 583
 Headquarters, ROBINSON DRUG CO. J. R. BALLARD, PROPRIETOR

Paul Auto Co. 17 S. Cascade Ave.
 Telephone 2214
 For High Grade Oil, Gasoline and Supplies

OTIS ELEVATORS
 "The Name a Guarantee of Quality"
 Denver Office, 1609-13 Glenarm Street
 Manufactured by the OTIS ELEVATOR CO.

The El Paso Ice & Coal Co.
 ARTIFICIAL ICE
 COLORADO'S BEST COAL
 EL PASO DISTILLED WATER
 29 N. Tejon St.
 Phones 46 & 91

Chris Pedersen

Contractor and Builder
 Rear 20 E. Bijou Tel. Main 1639

684 NEV R. L. POLK DIRECTORY CO'S. 1910 PAR

NEVADA AV, SOUTH—Continued.

- 1113 Gibbs H H.
- 1114 Gardner J W.
- 1201 Potter C L.
- 1202 Montgomery Mrs Angie.
- 1203 Mizer B W.
- 1205 Dittmore Adam.
- 1206 Jones H W.
- 1207 Eyster T J.
- 1210 McGinty F M.
- 1216 Ormsbee C F.
- 1401 Lackey R L.
- 1401 Merino Live Stock Co.
- 1402 Burns J E.
- 1406 Hall Mrs L R.
- 1409 Kirkwood W L.
- 1410 McPherson Duncan.
- 1411 Carper Mrs H S.
- 1414 Irwine D A.
- 1416 Graham J C.
- 1420 Harris Z M.
- 1424 Kittleman J G.
- 1502 Ward E E.
- 1509 Hemenway L A.
- 1510 Percy J W.
- 1513 Locamma W M.
- 1617 Soper J C.
- 1622 Jenkins W B.
- 1625 Williamson W W.
- 1714 Wulff G H.
- 1716 Hume B F.
- 1720 Bybee W C.
- 1720 Conger Mrs A E.
- 1720 Tuckerman C N.

NICHOLS COURT.

- 314 Mohler C E.
- 317 Hascall O W.
- 318 Bouslog J D.
- 321 Duncan C W.
- 322 Donnell Mrs M A.

NINTH STREET, SOUTH.

- 2 Hose Co No 3.
- 11 Brundage B B.
- 16 Decker H G.
- 18 Conatser J R.
- 18 Lerch C F.
- 212 Ellsworth H C.
- 214 Cottral F E.
- 406 Marshall B B.
- 504 Unglaub J A.

NONI STREET.

- 9 Percy Samuel.
- 301 Russell Wm.
- 305 Verburg Garry.

NORTH MIDLAND PLACE.

- 318 Marshall Wm.
- 322 Pearson Isaac.
- 324 Balows Louis.
- 328 Izen Paul.

NORTH PARK PLACE.

- 104 Winne P C.
- 106 Dean W G.
- 106 Park Hotel.
- 116 Grier's Hotel.
- 120 D & R G R R Pass Depot.

OAK AVENUE, BROADMOOR.

- 1 Kemple Abel.
- 1 Wing Mrs Mary.
- 7 Brehaut Ernest.
- 7 Upton Mrs L H M.

OAK STREET, SOUTH.

- 114 Chatham L C.
- 116 Doty Mrs Louise.
- 118 Taylor W E.

OLIVE STREET.

- 404 Miller C W.
- 409 Lisenby C R.

PALMER PARK BOULEVARD.

- 1112 Cook H E.
- 1116 Cadwell Mrs Rhoda.
- 1119 Kammer H H.

PARK AVENUE.

- 118 Feith Charles.
- 1209 Gilman Orick.
- 1508 Cozart H H.
- 1532 Lawton A J.
- 1602 Buena Vista School.
- 1716 Skinner W A.
- 1816 Gregory H H.
- 1820 Campbell J W.
- 1910 Reynolds J M.
- 1928 Barr G R.
- 2001 Espander J F.

Burgess

Groceries and Meats
 112 North Tejon Street

PAR DIRECTORY OF HOUSEHOLDERS. PIK 685

PARK PLACE.

See North Park Place.

PEARL STREET, WEST.

- 312 Owens F W.

PELHAM PLACE.

- 2 Harter Ruth.
- 5 Weeks F H.
- 6 Carpenter L G.
- 7 Trovinger Mrs M C.
- 10 Taft Rev A N.

PENNSYLVANIA AVENUE.

- 1613 Barton Mrs Lovina.
- 1617 Olson Emma.
- 1618 Bailey Mrs Maria.

PHILADELPHIA AVENUE.

- 204 Dunlap Wm.
- 205 Walker Mrs Elizabeth.
- 206 Wilson Joseph.
- 223 Dennis Mrs Jane.
- 226 Hellums G W.
- 230 Waldie James.

PIKE'S PEAK AVENUE, EAST.

- 1 Colo Leather Goods Co.
- 2 Rock Island Lines.
- 3 Tea Room.
- 4 Evening Telegraph.
- 4½ Chisholm Duncan & Co.
- 5 Bennett C P.
- 5½ Stainsky Gustave.
- 6 Cheyenne Bldg.
- 6 Hilmer Mme M D.
- 6 Hotel Cheyenne.
- 6 Shafer L H.
- 7 China Jim.
- 8 Art Specialty Store.
- 8 Hardy C W.
- 8 Hunt & Var.Nice.
- 9 Out West Ptg & Sta Co.
- 10 Eureka Club.
- 10 Kirschner E M.
- 10½ Citizens Ice Co.
- 10½ Lawton A J.
- 12 Aiken's Museum.
- 13 Donaldson D V.
- 13 Wills, Spackman & Kent.
- 13½ Gazette Bldg.

Room

- 2 Reid H I.
- 4 Lunt H F.
- 7 Antlers Hotel Co.
- 7 Colo Brick & Artificial Stone Co.
- 7 Colo Springs Co.
- 7 Nat Land & Imp Co.
- 10 Wills, Spackman & Kent.
- 11 Bell W A.
- 11 Lundstrom J E.
- 16 Douglas & Hetherington.
- 18 Van Diest E C.

PIKE'S PEAK AVE, EAST—Cont.

- 14 Colorado The.
- 14 Kamber F J
- 14 Warner & Damon.
- 14½ Hoag Mrs F L.
- 14½ Irving The.
- 15 Colo Springs Gazette.
- 15 Colo Springs Gazette Co.
- 15 Gazette The.
- 15 Herald The.
- 15 Out West Ptg & Sta Co.
- 15 (Rear), Bumstead Frank F & Co.
- 15 (Rear), Joslyn Typesetting Co.
- 16 Korsmeyer Drug Co.
- 18 Shackleford-Henley Leather Goods Co.
- 18½ Bacon Block.
- 18½ Modern Woodmen Hall.
- 20 Pike's Peak B & P Co.
- 21 Burns Building.
- 21 Burns Theatre.
- 22 Majestic Theatre.
- 22 Whitehead C W.
- 24 Carman Bros.
- 24 Johnson J D.
- 24 Johnson L K.
- 26 Johnson Jewelry Co.
- 28 Perkins-Shearer Clo Co.
- 101 El Paso Nat Bank.
- 102 Robinson Drug Co.
- 104 Miltenberger & Wasson.
- 104½ Automatic Signal Light Co.
- 104½ Boardman W B.
- 104½ Downer T J.
- 104½ Ststill J T.
- 104½ Postal Tel-Cable Co.
- 105 McRae Cafe Co.

"El Paso" Distilled Water
 Colorado Mineral Water Co.
 J. R. BALLARD, PROPRIETOR
 Headquarters, Robinson Drug Co.
 TELEPHONE MAIN 4 AND 583
 Pure Spring Water
 for Domestic Use

The H. A. Gaebel Engraving Co.
 MAKERS OF GOOD CUTS FOR PRINTING PURPOSES
 412 1-2 SANTA FE AVE. PUEBLO, COLO. PHONE UNION 761

The Hyde Paper Co. 100-102 S. Victoria Ave., Pueblo, Colo.
 Wrapping Paper Twine Paper Bags Printers' Supplies Writing Paper Stationery

Johnson & Murphy Shoes
Ralston Shoes for Men

Robbins
ON THE CORNER

The El Paso Ice & Coal Co.
ARTIFICIAL ICE
COLORADO'S BEST COAL
EL PASO DISTILLED WATER
29 N. Tejon St. Phones 46 & 91

686 PIK R. L. POLK DIRECTORY CO'S. 1910 PIK

PIKE'S PEAK AVE, EAST—Cont.

- 105½ Richardson H L.
- 106 Western Cigar Co.
- 106½ Hyatt T J.
- 107 Red Cross Pharmacy Co.
- 108 Greenberg Maurice.
- 109 Masterson & Lauman Cafe Co.
- 110 Tucker Restaurant Co.
- 110 Midland Block.

Room

- 1 Rider S W.
- 2 Chambers R L.
- 7 Mullaney J F.
- 9 Macy J M & Co.
- 10 Denver Post.
- 11 Reed W H.
- 12 Gould Land & Inv Co.
- 15 Amer Home Remedy & R Co.
- 15 Industrial Fuel & Ice Co.
- 15 Schaefer J L.
- 16 Mosher W W.
- 16 El Paso Cigar Co.
- 16 Woodside Forrest.
- 17 Harden J M.
- 18 Gantz G H.
- 19 Smith & Quilleh.
- 20 Bacon W H.
- 24 Morgan J G Brokerage Co.
- 26 Norton Inv Co.
- 29 Shaw B F.
- 30 Pepper Hubbell.
- 30 Wieber F W.

PIKE'S PEAK AVE, EAST—Cont.

- 111 Barnes G S & Son.
- 112 Colo Springs Fuel Co.
- 112 Lockwood H S.
- 112 New York Elec Co.
- 112 Pike's Peak M & S Co.
- 113 Schrader Mme C.
- 113½ Haigler Realty Co.
- 113½ Barnes Bldg.

Room

- 8 McDonald J L.
- 9 Shaw W F.
- 10 Romig J R.
- 14 Hansen Hans.
- 15 Sampson Mrs L C.

PIKE'S PEAK AVE, EAST—Cont.

- 114 Brunswick The.

114 Brunswick Shoe Shining Parlors.

- 114 Pullos & Co.
- 115 Dickerman Bldg.
- 115 Neville D S.
- 115 O K Realty Co.
- 115 Pike's Peak Pharmacy Co.
- 115 Warren J C.
- 116 Cottonwood Coal & Power Co.
- 116 McCreery & Fyffe.
- 116 Mutual Life Ins Co.
- 116 Taylor R F.
- 116½ Warren Jewelry & Optical Co.
- 117 Freeman Block.
- 117 Beeson E B.
- 117 C S & I Ry Co.
- 117 International Realty Co.
- 117 Rice D H.
- 117 Stratton Estate.
- 118 A T & S F Ry.
- 118 Wells, Fargo & Co Exp.
- 119 Adams Express Co.
- 119 C S & C C D Ry.
- 119 Colo & Southern Ry.
- 119½ Sumner View & Adv Co.
- 119½ Ziegler C W.
- 120 Lotz & Saenger.
- 120½ Conway W F.
- 120½ New Elk Hotel.
- 121 Post Office Bldg.

Room

- 1 Caseley W N.
- 3 Duer G A C.
- 3 Heath W S Cigar Co
- 4 Kramer Osie.
- 6 Cox T W & J E.
- 8 Witherell E H & Co.
- Purcell & Burns.
- 15 Leipheimer Nicholas.
- 20 Speer & Blount.
- 21 Hayman Mining & T Co.
- 21 Internat'l Corres Schools.
- 21 Nifong G A.
- 22 Coleman C M.
- 23 Starrrett & Zittel.
- 24 Gwillim & Jackson.
- 25 Morris G W.
- 25 O K Realty Co.
- 25 Prewett D V.
- 26 Gray W L.
- 27 Kahn Max.
- 29 Barbee H H Inv Co.
- 30 Hart A E.
- 32 Schreiber F F.

H. A. SCURR

INSURANCE:

Fire, Life and Accident

NOTARY PUBLIC

Phone Black 732 20 S. Tejon St.

PIK DIRECTORY OF HOUSEHOLDERS. PIK 687

- 32 Kinney & Kinsley.
- 36 Newon W A.
- 37 Aztek Construction Co.
- 37 Crystal Park Co.
- 43 Weimer C D.
- 43 Young J R.
- 45 Kurie C W.
- 47 Colo Springs Oil & Gas Co.
- 47 Hayden H B.
- 47 Hayden J H.
- 50 Baker F J.
- 50 Collins O E.
- 50 Green D C.
- 50 Minier R E.
- 52 Sherman L E.
- 55 Young H A.
- 59 Pease L A.
- 62 Tucker, Ballard & Co.
- 65 Atkinson J W.
- 66 Johnson E S.
- 67 Vogel Merle.
- 67 Sanford J F.

- 214 Maxwell E E.
- 218 Fairleys & Law Und Co.
- 222 James S & Son.
- 222½ LaClède The.
- 222½ Quackenbush Mrs C M.
- 224 Clark W F.
- 224 Jones Charles.
- 228 Ye Chelten Inn.
- 228 Tompkins & Hickman.
- 302 Walker C E.
- 303 Shirley The.
- 304 Harlan A J.
- 306 Kipp W E.
- 307 Mayeny Mrs M E.
- 308 Ackermann Theodore.
- 308½ Goede F J.
- 310 Marshall J E.
- 310½ Beals C E.
- 312 Holmquist C O.
- 314 Terwilliger N Y.
- 315 Walker C E.
- 318 Gwynne Mrs G V.
- 318 Strevett Mrs Flora.
- 319 Anderson Sophia.
- 322 Ackermann Theodore.
- 323 Rinehart Mrs M C.
- 327 Wharton Mrs M J.
- 329 Friedline J R.
- 331 High School Annex.
- 401 Quien L L.
- 414 Savage A J.
- 415 Pearce Mrs S C.
- 417 Dillon J K.
- 420 Redenbaugh W W.
- 422 Hull T S.
- 423 Kellogg W L.
- 428 Miller G H.
- 428 (Rear), McGamm Emma.
- 428 (Rear), Moore J M.
- 429 Sircolomb F E.
- 432 Linn T E.
- 436 Franklin J I.
- 436 (Rear), Ambrose N F.
- 440 Howard R A.
- 446 DeLong George.
- 502 Mason W M.
- 504 Wallace W M.
- 506 Craig Mrs L C.
- 510 Deits C C.
- 512 Glenn Archibald.
- 513 Mercer Mrs E E.
- 513 Moore J M.
- 513 Rae Mrs Jeanette.
- 515 Compo Jose.

PIKE'S PEAK AVE, EAST—Cont.

- 122 Davis F F.
- 122½ Daily Transcript.
- 122½ Interstate Inv & Realty Co.
- 122½ Pierce Printing Co.
- 122½ Transcript Pub Co.
- 122½ Whitaker Ptg Co.
- 124 Bitler Restaurant Co.
- 125 State Realty Co.
- 126 Allonas J E.
- 126 Amer Cut Rate Tkt Office.
- 126 Custer R H.
- 126 El Paso Sanitary Co.
- 126 Martin A P & Co.
- 126 Michael W H.
- 126½ Burke T F.
- 127 Otis & Hough.
- 128 Stokes F E.
- 129 Colo Title & Trust Co.
- 129 El Paso County Abstract & Title Co.
- 130 Kapelke H E.
- 132 Burnam Coal Co.
- 132 Lovan O W.
- 132 Pond Realty Co.
- 134 Butcher D Y Drug Co.
- 203 Federal Bldg.
- 203 Post Office.
- 206 Jones W C.
- 214 Jones Robert.

HERBETH DRINK WATERS THAT ARE PURE
GOOD FOR YOU
MINERAL WATERS DELIVERED
The Mansions Hotel Effervescing Lithia and Iron Water
for Pure Drinking Water and for Medicinal Use
Colorado Mineral Water Co.
J. R. Ballard, Prop.
Headquarters, Robbins Drug Co.
Phones Main 4 and 583

Distinctive and Original Ideas is
What Has Placed Our Product in
a Class by Itself, and Keeps It
There. Results Tell the Story



Waterman Press
A. B. WATERMAN PROPRIETOR
112 EAST CUCHARRAS ST.
PHONE MAIN 1154

WEBER CYCLE and
SUPPLY COMPANY
6E. Kiowa St. Phone Main 466

Automobile Accessories
Best Equipped
VULCANIZING PLANT
in the city

ALEX. MACKENZIE

21 E. Bijou Street
Telephone Main 1193
Merchant Tailor

The El Paso Ice & Coal Co.
 ARTIFICIAL ICE
 COLORADO'S BEST COAL
 EL PASO DISTILLED WATER
 29 N. Tejon St. Phones 46 & 91

688 PIK R. L. POLK DIRECTORY CO'S, 1910 PIK

PIKE'S PEAK AVE, EAST—Cont.

- 516 Reece E C.
- 517 Stark Thomas.
- 520 Blunt J S.
- 521 Armstrong Alonzo.
- 523 Garman T Q.
- 523 Maples The.
- 524 DeLong F E.
- 524 Riggs G V.
- 525 Stroupe H R.
- 527 Lauman C F.
- 527 Roberts E W.
- 528 Kranz Henry.
- 530 Riggs C W.
- 531 Southern The.
- 531 Steinert Charles.
- 531 Wackenhut Matthew.
- 531 (Rear), Genther Ludwig.
- 534 New Santa Fe Hotel.
- 534 Pais Charles.
- 536 Murdock F H.
- 539 A, T & S F Ry.
- 539 Colo Mid Ry.
- 539 C S & C C Dist Ry.
- 539 C & S Ry.
- 539 Harvey Eating House.
- 539 Harvey News Agency.
- 539 Union Depot.
- 539 Wells, Fargo & Co Exp.
- 540 Lucas Eugene.
- 540 (Rear), Oliver Mrs Elizabeth.
- 734 Holt J P.
- 736 Keaney P J.
- 738 Eaton C A.
- 825 St Francis Hospital.
- 1104 Harrison R K.
- 1106 Brown S W.
- 1112 Jonson W H.
- 1600 Union Printers' Home.
- 1823 Harris J S.

PIKE'S PEAK AVENUE, WEST.

- 301 Owens Albert.
- 303½ Caffee B L.
- 304 Holliman J M.
- 306 Manges R G.
- 307 Morford Mrs Lizzie.
- 308 Anderson C C.
- 312 Reid T W.
- 313 Lloyd Patrick.
- 315 Lisenby A R.
- 318 Anderson T H.

- 318 Campbell T W.
- 321 Barris Joseph.
- 323 French A J.
- 324 Cokefair L L.
- 325 Mallon Mrs Mary.
- 327 French Mrs Lillie.
- 418 McBride J F.
- 420 Reed A O.
- 424 Martin Mrs Samantha.
- 428 DeBoer Mrs Capitola.
- 430 Bradley B A.
- 432 George C A.
- 507 Nelson Mrs C A.
- 509 Anderson Mrs Bessie.
- 512 Erickson P D.
- 513 Stockle Joseph.
- 515 Smith G H.
- 516 Hubbard A L.
- 517 Philow J A.
- 518 Germain E L.
- 519 Smith C H.
- 520 Rowe J S.
- 521 Ryan Mrs Kate.
- 524 Maurer Jacob.
- 525 McAlroy G W.
- 526 Tusler & Fisher.
- 527 Propst A J.
- 528 Powers Mrs E A.
- 528 (Rear), Simpson Fred.
- 530 Anderson T H.
- 531 Gandy E S.
- 602 Bowen H C.
- 605 Jackson J A.
- 610 Pattee Mrs Rebecca.
- 614 Bentall F N.
- 702 Crabill Thomas.
- 706 Dummer J H.
- 710 Mayhew Mrs Margaret.
- 714 Mac Phetridge J M.
- 715 Smith C L.
- 718 Gilbert J A.
- 719 Grass M F.
- 722 Potter C M.
- 807 Mabry Mrs L H.
- 810 Stigenwalt C W.
- 811 Ahrens W T.
- 811 Wilson Mrs Amy.
- 817 Duchene George.
- 817 Willis M L.
- 820 Linn D C.
- 823 Boynton J F.
- 911 Rayburn R N.
- 911 Tillman F J.

Hausman's

EVERYTHING FOR EVERYBODY

All That's Good in Men's Furnishings
Phone Main 467

PIK DIRECTORY OF HOUSEHOLDERS. PLA 689

- 915 Hagerty R S.
- 919 Jones H H R.
- 924 Washington School.

PINE STREET, NORTH.

- 8 Owen J E.
- 11 Holmes Mrs C H.
- 12 Adams J B.
- 15 Echard D M.
- 23 Staff Joseph.
- 29 Whitcomb W A.
- 31 Ellingwood A R.
- 110 Hess H H.
- 111 Schauff P C.
- 114 Murray Mrs Susan.
- 120 Burnside J A.
- 323 Barker W H.
- 329 Garrett C D.
- 336 Peck Mrs E M.
- 404 Peck Mrs L A.
- 408 Bryant Jessie.
- 412 Radford C E.
- 416 Bagley Mrs O F.
- 420 Herbert C D.
- 423 Miller J W.
- 424 Organ F B.
- 506 Herbs Mrs C B.
- 511 Rollins W W.
- 514 Mason G W.
- 516 Huntley Harrison.
- 517 Hoffman C E.
- 601 Hunt F C.
- 604 Day A E.
- 607 Stevenson A B.
- 608 Conger O D.
- 610 Lomax J D.
- 616 Leaf Frank.
- 618 Phillips Wm.
- 701 Davis E A.
- 707 Butler W H.
- 708 Gustavson Joseph.
- 712 Jackson J W E.
- 714 Ferris L T.
- 715 Johansen Mrs Lena.
- 717 Horwarth J F.
- 718 Campbell F E.
- 721 Macon J W.
- 723 Holmes L M.
- 727 Tremaine D S.
- 730 Merritt Anna.
- 731 Kennedy I W.
- 732 Coleman J S.
- 735 Adams Mrs I A.

- 736 Wilson G W.
- 737 Luckett B B.
- 737 Wilson Wm M.
- 740 Cantonwine F G.
- 744 Nevins J W.
- 744 Blackburn Mrs A M.
- 745 Arnold Theodore.
- 747 Zaring W E.
- 818 Miller Mrs Elizabeth.
- 819 Johnson Mrs Ellen.
- 820 Schnell George.
- 823 Wallace Mrs S H.
- 827 Derry H S.
- 828 Eubank Wade.
- 832 Stanforth A G.
- 833 Sipes E T.
- 834 Robbins J W.
- 908 Stilson Mrs Gertrude.
- 924 Crump John.
- 928 Hobbs J S.
- 930 Forunong G M.
- 934 Martin R R.
- 938 Clay H C.
- 1024 McFarland W J.
- 1030 Hall Mrs M J.
- 1118 Gunning Mrs Nellie.
- 1122 Vittetoe J M.
- 1126 Vittetoe Mrs Elizabeth.
- 1128 Ricks Joseph.

PINE STREET, SOUTH.

- 1401 Babcock S M.
- 1402 Parsons Otis.
- 1404 Jameson S G.
- 1408 Nixon Wm.
- 1416 Shelley W J.

PLATTE AVENUE, EAST.

- 17 French Mrs Anna.
- 19 Tate G W.
- 21 Davis Burt.
- 23 Meislahn Edward.
- 27 Shodrow L B.
- 30 El Paso Club.
- 106 Acacia Hotel.
- 106 Brinker W O.
- 116 Allen W C.
- 122 Humphrey J F.
- 126 Gambrill C S.
- 219 Doyle Mrs J H.
- 220 High School.
- 221 Nydegger A E.
- 223 Burkhart Pauline.

GOOD HEALTH DRINK WATERS THAT ARE PURE

MANITOU UTE CHIEF SODA WATER
 DELIVERED FRESH FROM THE SPRING DAILY
 Colorado Mineral Water Co.
 Headquarters Robinson Drug Co.
 1115 South Tejon
 J. R. Ballard, Prop.

It Is All The Rage! "John R" Brand Kansas Hard Wheat Flour
The Hemenway Grocery Co. Agents
 115 South Tejon 1201 North Weber

3rd Floor
Opera House
Block

Colorado Springs Business College

Commercial
Shorthand and
Typewriting
Courses

The BROWN LUMBER CO.

20 to 32 W. Vermijo Ave.
Telephone Main 102

Carries a Full Line of
BUILDERS' HARDWARE and BUILDING MATERIAL

The El Paso Ice & Coal Co.
 ARTIFICIAL ICE
 COLORADO'S BEST COAL
 EL PASO DISTILLED WATER
 29 N. Tejon St. Phones 46 & 91

690 PLA R. L. POLK DIRECTORY CO'S. 1910 PLA

PLATTE AVE, EAST—Continued.

- 302 Hoebel E F.
- 303 First Evang Luth Church.
- 308 Keeth F M.
- 311 Polant Isador.
- 315 Finkbiner Rev J W.
- 315 (Rear), Fuller M J.
- 316 Frost C A.
- 319 Yeggy Charles.
- 321 Clackburn H B.
- 329 Noble J O.
- 409 Watkins Mrs J F.
- 411 Britton Ernest.
- 418 Albert A J.
- 419 Ord T A.
- 419 Swope Mary.
- 423 Dunn Mrs Tryphena.
- 424 McAfee Caldwell.
- 424 Wilday Orval.
- 426 Stricker Mrs Ellen.
- 427 Stout Mrs M M.
- 428 Cooper L M.
- 432 Knott Mrs S M.
- 434 Freeland Mrs C W.
- 434 Jones A A.
- 501 Lorraine W T.
- 509 Dickinson Mrs M T.
- 511 Anderson Mrs Caroline.
- 516 McCluskey Edward.
- 514 Sylvester A M.
- 515 Kelley Mrs E S.
- 516 Farr Mrs A G.
- 516 Farr's Court.
- 517 Burns M M.
- 519 Gustafson J W.
- 520 Patterson W J.
- 522 Daniels Robert.
- 523 Sommers H S.
- 527 Terwilliger Mrs Carrie.
(Rear), Weiher A C.
- 531 Beynon B L.
- 534 Stedman C A.
- 535 Ginger L T.
- 535 Calland W K.
- 538 Kahse Rev W T.
- 539 Tiffany C J.
- 540 Uthoff Mrs Dora.
- 541 Krueger C E.
- 541½ Farrell F F.
- 543 Thompson D O.
- 544 Mortimer J H.
- 547 Teague M E.
- 547 Vanatta J K.

- 550 Spohr J H.
- 553 McAnally J W.
- 554 Evans Mrs Anna.
- 554 Hetherington M D.
- 555 Collins Mrs A R.
- 556 Fakler F P.
- 557 Haven G C.
- 557 McFarland Mrs E V.
- 558 Dayton G F.
- 561 Winter E J.
- 562 Conner A F.
- 706 Dolph C W.
- 709 Waters F J.
- 710 Davis Mrs F C.
- 711 Hesser C W.
- 712 Stum Mrs I C.
- 714 Barnes Smith.
- 715 Butts Minnie.
- 717 MacNeil Daniel.
- 718 Webber F J.
- 720 Terrell W D.
- 721 Montgomery Mrs S E.
- 722 Kvalshaug Mrs H A.
- 725 Coakley F W.
- 726 Little E C.
- 730 Hardman O C.
- 733 Fisher Mrs I J.
- 734 Bale E C.
- 737 Hewitt Mrs N B.
- 738 Nissley H R.
- 742 Lindelof Christopher.
- 746 Robinson C D.
- 802 Hockenson Mrs Caren.
- 806 Carne Joseph.
- 810 Willson J W.
- 814 Conner A F.
- 814 Cory P S.
- 818 Platt T G.
- 820 Esch Mrs F W.
- 824 Daily W C.
- 828 Fletcher F M.
- 830 Anderson W C.
- 834 Cowen W W.
- 840 MacIntosh H B.
- 842 Sebring W L.
- 909 Russell D A.
- 914 Busch J H.
- 916 Woods Herbert.
- 1013 Shumate W V.
- 1018 Hill Harry.
- 1021 Starnes E M.
- 1026 Jaques Alma.
- 1028 Latta Mrs A M.
- 1030 Stone A F.

E. G. PASTER Contractor and Builder

Shop 4 E. Kiowa St. Phone 801
Residence Phone 967

PLA DIRECTORY OF HOUSEHOLDERS. PRO 691

- 1034 Moore W G.
- 1040 Koons S R.
- 1101 Liles Rev E H.
- 1105 Smith Mrs H A.
- 1109 Day Alexander.
- 1117 Richardson F D.
- 1119 Churchyard George.
- 1210 Lockwood H S.
- 1212 Olmstead J E.
- 1302 McCumber C H.
- 1314 Gill T F.

PLATTE AVENUE, WEST.

- 210 Christian John.
- 214 Day F A.
- 218 Miller J P.
- 220 Ward Rachael.
- 221 Spear F B.
- 228 Guire J M.
- 230 Montague Joseph.
- 234 Garrett T W.
- 302 Bowden J S.
- 308 Howard C A.
- 310 Lyons J B.
- 316 Van Teylingen Arie.
- 317 Terry Mrs L J.
- 320 Smith M V B.
- 326 Schroeder H S.
- 408 Gill Mrs F A.
- 411 Taylor L L.
- 412 McKenna Mrs Mary.
- 415 Roth J F.
- 416 Spicer C A.
- 417 Fackerell Mrs T M.
- 426 Wilson R R.
- 502 Harris A C.
- 508 Lindsey J M.
- 510 Bell M E.
- 515 Crooks E E.
- 516 Carn A C.
- 518 Krieg M N.
- 524 Johnson Wm.
- 615 Norman Lina.
- 615½ Peaslee Mrs Gertrude.
- 616 Paul Mrs G L.
- 618 Woods O M.
- 620 Brooks D B.
- 621 Bailey Robert.

PORTLAND AVENUE.

- 310 Holmes W C.
- 311 Crowl A L.
- 314 Howard W L.

- 315 Purcell H C.
- 316 Myers W F.
- 317 Jones Mrs M E.
- 319 Howard W D.
- 320 Howard G W.
- 322 Tubbs Mrs Mary.
- 323 Williamson G K.
- 326 Blower Ernest.
- 328 Behrens Mrs Albertina.
- 340 Rohrbach Christian.

PORTLAND BOULEVARD.

- 520 Flanagan Frank.
- 720 Thomas Thomas.

POST OFFICE PLACE.

- 10 Joyce E R.
- 14 Fechter George & Son.
- 17 Mahoney B E.
- 18 Green W H.
- 19 McBride & MacPherson.
- 19 Petersen A & Co.
- 22 Paris Mrs G W.

PROSPECT STREET, NORTH.

- 19 Sword E D.
- 23 Brinkworth E G.
- 29 Morris Mrs E F.
- 107 Atkinson Mrs Jennie.
- 115 Owen Arthur.
- 117 Baldwin C C.
- 117 Gilbert M E.
- 216 Simmons S F.
- 218 Grover Mrs N M.
- 222 Bradbury P H.
- 224 Finney C F.
- 225 Koons V C.
- 226 Finney Harvey.
- 227 Bruce J H.
- 230 Dryhurst R L.
- 231 Bradbury P H.
- 232 MacDonald Angus.
- 234 Simmons W A.
- 248 Simmons W A.
- 311 Harbert H M.
- 314 Sturman Mrs H L.
- 315 Duncan Mrs L C.
- 319 Helfrich LeRoy.
- 320 McBurney W S.
- 322 Love E T.
- 416 Zillman O E.
- 418 Potts H R.
- 422 Platts Mrs Harriet.

HEADQUARTERS, ROBINSON DRIVE CO. J. R. BALLARO, PROPRIETOR
Colorado Mineral Water Co. "Everything in Mineral Water"
 Telephone Main 4 & 583
 FOR GOOD HEALTH DRINK WATERS THAT ARE PURE

B. BENTON Carpenter and Contractor
 ALL WORK GUARANTEED
 116 Exchange Place Phone Red 233

SIGNS of EVERY DESCRIPTION
W.E. Hawk 22½ S. Tejon St. Phone Black 631

Phone 13 For the **Prompt Plumbers** **Phone 13**
BARNES-STEPHENS PLUMBING & HEATING COMPANY
 206 NORTH TEJON

The El Paso Ice & Coal Co.
 ARTIFICIAL ICE
 COLORADO'S BEST COAL
 EL PASO DISTILLED WATER
 29 N. Tejon St. Phones 46 & 81

- PROSPECT ST. NORTH—Cont.**
- | | | | |
|------|---------------------------|-----|--------------------|
| 424 | Ryan J B. | 231 | Moody E W. |
| 428 | Quinby J R. | 302 | Woodring C L. |
| 432 | Gepford J D. | 303 | Clark Floyd. |
| 436 | Fleming S B. | 305 | Bottorff O P. |
| 438 | Cather J H. | 327 | White W E. |
| 442 | Draper H B. | 408 | Carrothers George. |
| 507 | Carpenter W H. | 410 | Wilson J H. |
| 513 | Reorganized Church L D S. | 418 | Kennedy Mrs E P. |
| 519 | Howe J F. | 508 | Robbins R F. |
| 523 | Sackman O D. | 510 | Talmadge Mrs S E. |
| 525 | Davis Mrs Lizzie. | 512 | Ryan W H. |
| 602 | French Elsamur. | 514 | Nichols H H. |
| 611 | Penney C A. | 518 | Somers J B. |
| 612 | Jensen N S. | 519 | Ford C O. |
| 615 | Mason Wm. | 522 | Stum J W. |
| 616 | Lindgren Mrs E M. | 522 | Plyley E A. |
| 619 | Kelley J V D. | 532 | Hillside Chapel. |
| 624 | Bailey W F P. | 601 | |
| 624 | Matheny L A. | | |
| 632 | Harter R J. | | |
| 636 | Hare H H. | | |
| 702 | Leggett J T. | | |
| 715 | Shellenberger S E. | | |
| 720 | Davenport J W. | | |
| 811 | Coker D H. | | |
| 814 | Chamberlain Mrs A P. | | |
| 815 | Dillenbeck C W. | | |
| 815 | Kearns J F. | | |
| 820 | Petersen J F. | | |
| 822 | Gillette D A. | | |
| 823 | Winters James. | | |
| 916 | McHenry J M. | | |
| 927 | Riley W J. | | |
| 1201 | Dix L E. | | |
| 1209 | LaRue Mrs E H. | | |
| 1217 | Yeomans A J. | | |
| 1217 | (Rear), Margeson Emma. | | |
| 1227 | Mealy C E. | | |
- PROSPECT STREET, SOUTH.**
- | | | | |
|-----|-----------------------|-----|---------------------------|
| 105 | Belt F K. | 116 | Foulkes Wm. |
| 108 | Blum C F. | 122 | Kinkead Mrs M J. |
| 112 | Filson J R. | 128 | Payne A M E Church. |
| 114 | Rankin R D. | 214 | Carter F B. |
| 115 | Thomas E E. | 216 | Miller Abraham. |
| 119 | Vezey H S. | 218 | Moore Thomas. |
| 121 | Welborn W E. | 222 | Lewis Josie. |
| 125 | White L E. | 227 | St John's Baptist Church. |
| 129 | Meads Mrs Clementine. | 229 | Jones Rev M S. |
| 203 | Johnson Mrs Anna. | 230 | Evans Josie. |
| 208 | Stigenwalt R T. | 232 | Shaw Mrs Carrie. |
| 218 | Young Mrs Susan. | | |
- PUEBLO AVENUE.**
- | | |
|-----|---------------------------|
| 116 | Foulkes Wm. |
| 122 | Kinkead Mrs M J. |
| 128 | Payne A M E Church. |
| 214 | Carter F B. |
| 216 | Miller Abraham. |
| 218 | Moore Thomas. |
| 222 | Lewis Josie. |
| 227 | St John's Baptist Church. |
| 229 | Jones Rev M S. |
| 230 | Evans Josie. |
| 232 | Shaw Mrs Carrie. |
- RAMONA AVENUE, IVYWILD.**
- | | |
|----|------------------|
| 11 | King Mrs B'D. |
| 11 | Renshaw Mrs A F. |
| 14 | Peifer E A. |
| 17 | Belschner L G. |
| 21 | Bailey Mrs S F. |
| 21 | Hoop P P. |
| 37 | Hurst S E. |
- RIO GRANDE STREET, EAST.**
- | | |
|-----|---------------------|
| 10 | Kellogg D E. |
| 12 | Kellogg H J. |
| 14 | Swisher T J. |
| 19 | Borden Mrs Melissa. |
| 115 | Lee Mrs K M. |
| 116 | Williams J H. |
| 119 | Snyder C J. |
| 120 | Wiley Mrs Cora. |
| 121 | Moore B M. |
| 122 | Johnson J H. |
| 124 | Cram Mrs L L. |
| 124 | Jackson C' C. |

Candies, Cakes, Ice Cream, Dainty Lunches
MUETH'S 26 N. Tejon Street
 Where Quality is the First Consideration

- | | | | |
|-----|----------------|-----|----------------|
| 126 | Payton Edgar. | 214 | French L C. |
| 209 | Symmonds W B. | 304 | Rowan Mrs M E. |
| 212 | Fraser Andrew. | | |
| 213 | Murphy C E. | | |
| 220 | Land G C. | | |
| 220 | Thornton J F. | | |
| 222 | Coppers J W. | | |
| 224 | Bagby D P. | | |
| 315 | Long E D. | | |
| 319 | Jones Mrs E V. | | |
| 321 | Long R R. | | |
- ROCK ISLAND AVENUE.**
- | | |
|------|------------------|
| 2228 | Gowran Mrs M E. |
| 2316 | Givens Mrs Mary. |
| 2320 | Matlock G R. |
| 2410 | Kirk W M. |
- ROSITA AVENUE.**
- | | |
|------|-------------|
| 1528 | Cozart S L. |
| 1732 | Blohm J J. |
- ROSWELL AVENUE.**
- | | |
|-----|---------------|
| 712 | Hartzler C E. |
|-----|---------------|
- ROYER STREET, NORTH.**
- | | |
|---------|----------------------|
| 409 | Shepherd Mrs A M. |
| 413 | Black Mrs S M. |
| 415 | Duncan W D. |
| 417 | Fee Mrs H J. |
| 417 1/2 | Lawson Mahlon. |
| 421 | Hanna C A. |
| 425 | McDonald Rev Warren. |
| 509 | Butts J A. |
| 511 | Nelson H A. |
| 513 | Ljungren J A. |
| 515 | De Flon C F. |
| 517 | Crooks G A. |
| 517 | Martin H H. |
| 519 | Elstum J B. |
| 520 | Powell Bros. |
| 521 | Crotser D M. |
| 525 | Mackey W J. |
| 611 | Decker Henry. |
| 637 | Wolfe C S. |
| 639 | Fisher T M. |
| 641 | Grant W L. |
| 701 | Loper F J. |
| 711 | Jeffries Mrs M P. |
| 721 | Work F A. |
| 724 | Twiner J E. |
| 815 | Parker J L. |
| 827 | Moomaw John. |
| 831 | Long W F. |
| 911 | Anderson B C. |
| 912 | Alten L V. |
| 915 | Young J I. |
| 916 | Newsome L J. |
| 918 | Kelley J H. |
| 919 | Curtis J W. |
| 922 | Ford B R. |
- RIO GRANDE STREET, WEST.**
- | | |
|-----|---------------------------|
| 10 | Price J J. |
| 11 | Whiteford Frederick. |
| 12 | Moss Mrs M N. |
| 14 | Cummings J W. |
| 15 | Spencer T B. |
| 15 | Van Nattan J J. |
| 17 | Downard J R. |
| 17 | (Rear), Peale Mrs N A. |
| 18 | Plumlee Mrs M J. |
| 20 | Kingsbury J L. |
| 20 | (Rear), Faulkner James. |
| 21 | Mayhew Mrs R A. |
| 22 | Dorris J N. |
| 23 | Lynch Lillian. |
| 24 | Ellis T G. |
| 25 | Heller J H & Co. |
| 26 | Pool Walter. |
| 26 | Purcell J A. |
| 26 | (Rear), Smith Mrs D J. |
| 30 | Anderson E E. |
| 32 | Robinson G F. |
| 104 | Lyons Mrs F E. |
| 106 | St John Josiah. |
| 108 | DeBrunner Henry. |
| 110 | Green E E. |
| 112 | Wharton Mrs Deborah. |
| 114 | Lavering J E. |
| 115 | Dibert D O. |
| 116 | Harris A R. |
| 118 | Lockwood F S. |
| 118 | (Rear), Carroll Mrs Anna. |
| 119 | Capps N A. |
| 120 | Standlee F M. |
| 121 | Mitchell C A. |
| 122 | Smith E C. |
| 126 | Nelligan Simon. |
| 130 | Poole T B. |
| 208 | Butler J F. |
| 210 | McKenzie Mrs N C. |
| 212 | Jordan G F. |

PUERTO MAGNETIC MINERAL WATER for Rheumatism, Bright's Disease and Kidney Trouble.
COLORADO MINERAL WATER CO., J. R. Ballard, Prop.
 Telephone Main 4 and 583. Headquarters, Robinson Drug Co.



Crissey & Fowler Lumber Co.
 Lumber and Building Materials © Planing Mill in Connection.
 117-123 W. Vermijo Avenue Telephone Main 101

Lake George Ice 10 1-2 East Pike's
 Peak Avenue
THE CITIZENS' ICE COMPANY
 Phone Main 520

W. W. Williamson Real Estate, Loans Insurance

Rooms 40-41 First National Bank Bldg.

Phone 476

The El Paso Ice & Coal Co.
 ARTIFICIAL ICE
 COLORADO'S BEST COAL
 EL PASO DISTILLED WATER
 29 N. Tejon St. Phones 46 & 916

694 ROY R. L. POLK DIRECTORY CO'S. 1910 SAH

ROYER STREET, NORTH—Cont.

- 923 Rogers F N.
- 926 Dickison F A.
- 927 Bower H C.
- 930 Smith W E.
- 931 Lee Allen.
- 1219 Bowyer G R.
- 1228 Cole A B.
- 1317 Ragan C H.
- 1327 Campbell Thomas.
- 1335 Griswold Mrs L R.
- 1337 McCune Mrs L C.
- 1339 Dexter Frank.
- 1416 Cowan C A.
- 1416 Fields Wm.
- 1418 Baylis R A.
- 1419 Cameron H B.
- 1427 Wright Walter.
- 1430 Hampstead G A.
- 1431 Thomas C E.
- 1504 Pitman C W.
- 1508 Marshall J L.
- 1511 Crossman M E.
- 1515 Somarindycck J S.
- 1526 Barnhart J W.
- 1527 (Rear), Patchell F P.
- 1601 Yemans Joseph.
- 1602 Johnson J E.
- 1607 Herrington S B.
- 1611 Keep Mrs E D E.
- 1612 Watkins T J.
- 1616 Waterman W R.
- 1619 Wooden Ralph.
- 1620 Dickinson Oliff.
- 1621 Landeen Theodore.
- 1624 Jones T R.
- 1627 Miller Fred.
- 1628 Buss A E.
- 1703 Peak W J.
- 1707 Perry G C.
- 1708 Bethel Chester.
- 1709 Hartman F S.
- 1714 Curtis Mrs S E.
- 1717 Whitesell Mrs L M.
- 1719 Wooden Wm.

ROYER STREET, SOUTH.

- 631 Capps Mrs S M.
- 706 Rogers Mrs B R.
- 807 Macey Wm.
- 813 Johnson W E.
- 817 McGarry J F.
- 906 Simmons J M.

- 911 Merritt Mrs Anna.
- 912 Witt R G.
- 915 Ashenden George.
- 917 Gibson J J.
- 918 Lavender J H.
- 920 Hollingshead Elijah.
- 922 Cone S R.
- 931 Altorfer Mrs Catherine.
- 932 McCants C C.
- 1001 Gibson H W.
- 1004 Bibb E L.
- 1005 Udell P H.
- 1009 Enders W J.
- 1015 Hopper George.
- 1024 Birmingham J W.

SAHWATCH STREET.

- 113 Bassett A L.
- 115 Bunnell E F.
- 317 Mason James.
- 320 Whyte R A.
- 321 Jones Mrs Julia.
- 323 Irving Mrs L L.
- 324 Setchfield G A.
- 325 Brooks Mrs Chaney.
- 327 Selmon A W.
- 415 Inman Mrs Mary.
- 601 Edwards T J.
- 608 Gillespie Mrs M A.
- 615 Huntington Wilbur.
- 618 Gunckel E G.
- 702 Gordon Wm.
- 703 Heller J H.
- 705 Thompson J S.
- 708 (Rear), Fowler Mrs H H.
- 709 Long J H.
- 712 Green E E.
- 712 (Rear), Mitchell W F.
- 714 Stealey H R.
- 714½ Evans J H.
- 715 Bibb C E.
- 716 Burrell A L.
- 718 Born R W.
- 718 Teason G L.
- 721 Rahm E H.
- 724 Edwards Mrs F E.
- 724 Goss J E.
- 725 Anderson Charles.
- 725 Walker F W.
- 726 Whiting Mrs L L.
- 802 Collins Albert.
- 806 (Rear), Oswald Mrs L E.
- 807 Renier I J.

Ask for Original "Manitou" Table Water

The Manitou Mineral Springs Co. Absolutely Natural and Pure & Ginger Champagne
 Beware of Substitutes

SAH DIRECTORY OF HOUSEHOLDERS. SAI 695

- 808 Rogers A L.
- 809 Paullins G E.
- 811 Fink Mrs Anna.
- 815 Deister W C.
- 817 Stayton Mrs Mina.
- 817 (Rear), Philpot M L.
- 819 Rhoads R V.
- 822 Ottinger H H.
- 823 McNeill G H.
- 825 Hawkins J A.
- 829 Nethers Wesley.
- 902 Daugherty W L.
- 906 Patton G C.
- 908 Graham John.
- 909 Paul J H.
- 910 Churchill J T.
- 911 Helstein Gustav.
- 913 Powell B F.
- 915 Booth J H.
- 916 Keller H R.
- 918 King J S.
- 919 Martin J A.
- 921 Alsbury J H.
- 922 Moore Mrs R A.
- 924 Hoisington W J.
- 925 Lyon Mrs Sarah.
- 1003 Lurie Wm.
- 1007 Ryall W H.
- 1012 Eye C W.
- 1017 Chamberlain Mrs Nellie.
- 1017½ Kirsch Mary.

ST. ELMO AVENUE, IVYWILD.

- 4 Haak A E.
- 8 Merrick G B.
- 11 Dunne W J.
- 15 May Mrs B A.
- 19 Taylor W C.
- 21 Brackett J C.
- 27 Mason Wm.
- Lehmann G O.

ST VRAIN COURT.

- 104 Fairley D B.
- 110 Flesher L A.
- 110 Stubbs M E.
- 112 Armstrong H G.
- 114 Ayers Mrs A R.
- 116 Read J E.

ST VRAIN STREET, EAST.

- 19 Halligan J R.

- 19 St Vrain Livery & Boarding Barn.
- 20 Avcry Mrs R L.
- 30 First Cong Church.
- 102 Colchester The.
- 102 Eldridge L P.
- 102 Galbraith Mrs Catherine.
- 102 Gard Mrs S A.
- 102 Groves J R.
- 102 Kraker A S.
- 102 McClain J O.
- 102 Rossbach Mrs F L.
- 102 Thomas F L.
- 110 Stubbs M E.
- 118 Arnold C R.
- 118 Roberts Mrs M J.
- 119 Catterson Sarah.
- 121 Moore J R.
- 214 Armentrout A A.
- 218 Allward H C.
- 219 Korsmeyer A M.
- 221 Jump D L.
- 224 Simmons E B.
- 226 Miner Mrs Myrtle.
- 228 Lanzendorfer E C.
- 228 Michaels O L.
- 232 Liss L O E.
- 309 Johnson F E.
- 309 Shippee Mrs R J.
- 315 Perry G B.
- 316 Holland Mrs M A.
- 317 Stoddard H G.
- 318 Starrett C L.
- 326 Hayden S B.
- 326 Weathers F M.
- 332 Cochran R S.
- 332 Liss L O.
- 414 Wollesen Mrs T A.
- 415 Paine F M.
- 419 Overholtzer Mrs M F.
- 420 Kelly S S.
- 420 (Rear), Girdlestone John.
- 421 Sixt M L.
- 423 Taylor Mary.
- 424 Clow W F.
- 425 Holman A D.
- 428 Marine I W.
- 428½ Clow W F.
- 432 Haase T F.
- 436 McCartin Patrick.
- 502 Johnson W S.
- 504 Roark D M.
- 601 People's M E Church.

"El Paso" Distilled Water
 Colorado Mineral Water Co.
 J. R. BALLARD, PROPRIETOR
 Pure Spring Water for Domestic Use
 Headquarters, Robinson Drug Co.
 TELEPHONES MAIN 4 AND 583



PATENTS MASON, FENWICK & LAWRENCE
COPYRIGHTS ATTORNEYS and SOLICITORS
TRADE-MARKS 316-318 Colorado Building Denver, Colo.
 FREE BOOK MAILED ON REQUEST

Haigler Realty Co. "Our Hobby"---San Luis Valley Irrigated Lands
 Offices 1-2-3-6-8 Barnes Building 1131-2 E. Pike's Peak Avenue

Enterprise Furniture Co.

TENTS, AWNINGS AND WINDOW SHADES Phone Main 1264
129-131 E. HUERFANO STREET

The El Paso Ice & Coal Co.
 ARTIFICIAL ICE
 COLORADO'S BEST COAL
 EL PASO DISTILLED WATER
 29 N. Tejon St. Phones 46 & 96

696 SAI R. L. POLK DIRECTORY CO'S, 1910 SAN

ST VRAIN STREET, EAST—Cont.

- 601 Bonham C L.
- 605 Johnson Alfred.
- 606 Williams Mrs M C.
- 607 McCrory E D.
- 607 (Rear), Peters E J.
- 608 Higman G R.
- 610 Kratzer H C.
- 611 Acton M J.
- 613 Matson A J.
- 614 Larson Oscar.
- 614 Ward J A.
- 615 Haden Mrs C S.
- 616 Robertson David.
- 617 Mortenson Peter.
- 618 McCord J W.
- 620 Edstrom J G.
- 624 Anderson Mrs J U.
- 626 Reed Mrs E N.
- 630 Lundgren C E.
- 631 Leffler Herman.
- 632 Seils Mae.
- 633 Wolfe Mrs Pauline.
- 634 Bohn S G.
- 639 Christian Andrew.
- 643 Shriwise Augustus.
- 647 Carroll W R.
- 802 Poinier A O.
- 806 Humphries G F.
- 810 Shafer Mrs L D.
- 820 Rardin Daniel.
- 919 Ingersoll Mrs T Z.
- 923 Wyatt Alfred.
- 1018 Whitthorne W C.
- 1101 Decker G A.
- 1111 Winkler O A.

ST VRAIN STREET, WEST.

- 312 Koerner J C.
- 316 Winans Mrs A E.
- 318 Goddard C P.
- 412 Karr H L.
- 414 Palmer M L.
- 418 Hoy W G.
- 543 Van Horn J L.

SAN MIGUEL STREET, EAST.

- 19 Thatcher Daniel.
- 21 Edmunds R S.
- 22 Jordan Mrs H E.
- 104 Weber Mrs Pauline.
- 111 Morton R F.
- 114 Hodgetts A G.

- 115 Trowbridge Mrs F L.
- 130 Dennis F L.
- 219 Hall H L.
- 220 Griffith Mrs A A.
- 221 Carruthers Mrs J E.
- 222 Williams A B.
- 308 Willis W R.
- 309 Wilder Mrs E McK.
- 314 Hose and Truck Co No 2.
- 315 Bell W H.
- 320 Brassfield H D.
- 408 Treat J E.
- 412 DeWitt G W H.
- 416 Willis Mrs F M.
- 420 Tyler I E.
- 422 Buck G C.
- 424 Barker C E.
- 428 McLain C A.
- 502 Osborne R E.
- 506 Blinn Mrs H M.
- 508 Doyle DeWitt.
- 512 Neville D S.
- 517 Percival H S.
- 730 Lodge C A.
- 740 Marlowe R E.
- 744 Starr G C.
- 814 Rulon R H.
- 818 Nettleton C A.
- 819 Clark J L.
- 838 Geiger Mrs M J T.
- 841 Gardner J G.
- 850 Campbell A P.
- 904 Lundstrom George.
- 912 White H W.
- 924 Marshall A G.
- 1014 Mayhew M A.

SAN MIGUEL STREET, WEST.

- 228 Vinson W M.
- 232 Fleming T J.
- 236 Fitzgerald E F.
- 240 Johnson A M.
- 311 McBrien Mrs Katherine.
- 312 Hoy H L.
- 315 McLean W P.
- 433 Leonard Mrs Thersa.
- 442 Hokanson Alfred.
- 449 Jones Henry.

SAN RAFAEL STREET, EAST.

- 20 Johnston Rev H A.
- 24 Weeden W O.
- 106 Newbold T R.

Central Business College

19-20 S. TEJON Telephone 1745 F. C. ONSTOTT, Principal
STANDARD SYSTEMS THOROUGH COURSES COMPETENT INSTRUCTORS (See page 144)

SAN DIRECTORY OF HOUSEHOLDERS. SEC 697

- 116 Ballou Mrs H L.
- 120 Lewis C S.
- 120 Van Dusen Mrs Euphemia.
- 217 Peterson Albert.
- 217 San Rafael Saddle & Boarding Stables.
- 314 Crissey F L.
- 315 Pelta L J.
- 317 Clifton James.
- 318 Osborne Mrs S C.
- 322 Thompson S L.
- 326 Mayer Charles.
- 330 Halle Mrs E G.
- 402 Knowlton W W.
- 408 Pearce J L.
- 411 Steck F W.
- 412 Rohl Mrs W J.
- 415 Cunningham F H.
- 417 Lewis G A.
- 417 Reibschaid Alexander.
- 420 Strang Hubert.
- 421 Wilfley R H.
- 424 Wertemberger E S.
- 428 Hall E L.
- 507 Adams Mrs Charlotte.
- 511 Hyatt T J.
- High School Athletic Field.
- 809 Burgess C H.
- 820 Hagemeyer J W.
- 915 Glaze W A.
- 1018 Bartlett Mrs E I.
- 1112 Murray L O.
- 1112 (Rear), Davies R O.
- 1118 Caldwell J L.

SAN RAFAEL STREET, WEST.

- 415 Todd L H.
- 416 Amos J E.
- 419 Pearce W B.
- 428 McMillan J D.
- 428 Stapp Mrs Nancy.
- 431 Stone S T.
- 435 Tapley S J.
- 438 Harrington H J.
- 440 Luscomb R H.
- 444 Rood Mrs Benedicta.
- 452 Kincaid W P.
- 452 Pearce J L.
- 504 Brown C W.
- 509 Connors Mrs Margaret.
- 510 Grove J E.
- 514 Boeck Mrs B G.
- 515 Gatterer G J.
- 522 Lacey C W.

- 523 Glennon Esther.

SANTA FE ROW.

- 217 Williams W S.
- 221 Horner Mrs Margaret.
- 227 Kashman John.
- 231 Hatfield Mrs M E.

SANTA FE STREET.

- 625 Coulson C M.
- 635 House R A.
- 640 Roberts R G.

SECOND STREET, BROADMOOR.

- Harrison Joseph.

SECOND STREET, EAST, IVYWILD

- 2 Manning T E.
- 6 Campbell G L.
- 10 Lord G F.
- 14 Douglass Mrs M J.
- 18 Nichols W F.
- 104 Brown T J.
- 104 Brown & Sons.
- 104 Cloverdale Dairy.
- 107 Hemenway F W.
- 111 Vandenberg J S.
- 210 McCarthy W B.
- 211 Gibbs A H.
- 214 Wheeler W M.
- 215 Dailey J R.
- 217 Wilkey Aaron.
- 221 Chew J H.
- 304 Tolley O F.
- 308 Vergeront Julian.
- 310 Suman W W.
- 312 Gladden S C.
- 316 Babcock B W.
- 319 Cimino Joseph.

SECOND ST, WEST, IVYWILD.

- 6 Lauterman C B.
- 6 Stelley E A.
- 7 Cavanaugh J R.
- 7 Rowley W M.
- 9 Clark Mrs Ida.
- 10 Burno S D.
- 10 Walker F W.
- 11 Parker A M.
- 12 Shideler Elcana.
- 15 Baker L M.
- 17 Croft Arthur.
- 22 Manning W H.

THE GOOD HEALTH DRINK WATER THAT ARE PURE

 The Mansions Hotel Effervescing Lithia and Iron Water
 for Pure Drinking Water and for Medicinal Use
Colorado Mineral Water Co.
 Headquarters Robinson Drug Co.
 Phones Main 4 and 533
 J. R. Ballard, Prop.

G. S. Barnes & Son 111 E. Pike's Peak Avenue
MECHANICS' TOOLS of Standard Makes Phone Main 60

GAZETTE Has Only 7-Day Newspaper in
60 CENTS PER MONTH Central Colorado. Has the Only
Sunday Issue in Colorado Springs

The El Paso Ice & Coal Co.
 ARTIFICIAL ICE
 COLORADO'S BEST COAL
 EL PASO DISTILLED WATER
 29 N. Tejon St. Phones 46 & 31

A remedy for every ill. We guarantee satisfaction or refund money without question.

The Robinson Drug Co.

FREE DELIVERY TELEPHONE 4

The
Rexall
Store

698 SEC R. L. POLK DIRECTORY CO'S. 1910 SIE

SECOND STREET, WEST, IVY-WILD—Continued.		206 Stevenson G R.
23	Schisler J H.	209 Comstock P D.
108	Owen W M.	221 Mitchell H T.
110	Bogardus P W.	212 Duchene F I.
110	Livesay Mrs L A.	216 Catron J A.
117	Hancock D F.	217 Mc Bride P B.
125	Slocum W J.	218 Conway A B.
129	Stokes C P.	224 Lefwenhagen G V.
211	Blair F J.	228 Moss Mrs Emma.
214	Dorr M L.	313 Kieffer Anthony.
217	Baxter L L.	1925 Suggs Mrs Lucille.
219	Small D B.	2017 Quinby E E.
221	Burt W I jr.	2106 Erickson George.
221	McConnell W O.	2125 Wright F M.
403	Duff Mrs F M.	2128 Young W H.
413	Holmes W H.	2210 Porterfield J R.
425	Field G W.	2324 LaMonda Joseph.
		Rock Island School.
SECOND STREET, ROSWELL.		SEVENTH STREET, SOUTH.
513	Knowles Robert.	23 Forbes E A.
514	Finch H E.	103 Estill S J.
SEVENTEENTH STREET, NORTH.		106 Prescott W C.
6	Jenkins G H.	107 Dilley H E.
10	Brown W S.	111 Stemmons F A.
11	Bush J C.	112 Brunner Mrs I M.
111	Hodges W F.	115 Haley E J.
SEVENTEENTH STREET, SOUTH.		117 Saville J O.
110	Leese J E.	121 Snouffer D B.
112	Masters F E.	125 Ebersole L E.
118	Siegfried C D.	SHERIDAN AVENUE, NORTH.
307	Trukenmiller D S.	310 Merz Wm.
315	Harrington Mrs M E.	313 Murray J N.
SEVENTH STREET, NORTH.		314 Broyles G N.
15	Engle J C.	317 Knox J D.
20	Williams Rev G P.	321 Leach Mrs M E.
24	Purcell M W.	SIERRA MADRE, NORTH.
28	Dibb D A.	16 Thompson Mrs Sadie.
107	Hanchette Mrs A L.	22 Gaines Wm.
110	Whalen D J.	22 Watson Robert.
110½	White Harry.	24 Collins C M.
111	Trant J B.	SIERRA MADRE, SOUTH.
114	Brentnal G W.	120 D & R G R R Frt Depot.
114½	Barton J J.	120 Globe Express Co.
117	McDaniel W F.	120 Pacific Express Co.
118	Jones C M.	128 Colo Pkg & Prov Co.
119	Robinson F S.	200 Lowell-Meservey Hdw Co.
122	Smith J M.	416 Mandel S Junk Co.
125	Morris C A.	417 Settle Mrs Josie.
126	Grimes C B.	

Paul Auto Co.

17 S. Cascade Ave. Telephone 2214

Sells the Reo, Overland and Apperson Cars

Tompkins Roofing Co.

Sarco Mineral Rubber Roofings. Never soft enough to run. Never hard enough to crack.

Frank Tompkins, Mgr. REAR GAZETTE BUILDING. Telephone Main 614 and 1751

SIE DIRECTORY OF HOUSEHOLDERS. SPR 699

421 Gibson F D.	SIXTEENTH STREET, NORTH.
425 Royston J H.	114 Pollack R H.
429 Gilmore A H.	121 Roddy Mrs Tillie.
431 Sellars Mrs N J.	223 Middaugh E R.
502 Woodring G D.	315 Patton J P.
508 Pickens J H.	317 Monroe W A.
518 Hayes F D.	323 Robison E J.
602 Johnson Mrs A A.	403 Donovan Thomas.
605 Welch W R.	415 Hill Mrs T P.
606 Peterson C J.	420 Hollingsworth R T.
607 Chambers J W B.	502 Lowther F J.
608 Butler C A.	SIXTEENTH STREET, SOUTH.
609 Crawford Archibald.	11 Working Mrs L I.
612 Dougherty J J.	15 Boyce J J.
614 Lithgow E F.	114 Wales Mrs Nettie.
616 Richards G C.	122 Hobbs Mrs M G.
617 DeGroot E D.	124 Sheldon E T.
618 Johnson C J.	126 Dunnington O R.
620 Sanderson Andrew.	132 Dunnington F H.
624 Hansen Christian.	202 Coffin A V.
626 Sailor W F.	206 Lyons F F.
703 Edwards James.	212 Woodward W W.
709 Verdeckberg Harry.	214 Johnson P A.
709 (Rear), Eggerman B F.	SPRUCE STREET, NORTH.
713 Gould Milton.	1 Sproul L H.
715 Britzman W T.	3 Lefwenhagen G B.
717 Eads C E.	3 Taylor Louis.
717 Stephenson J A.	5 Davis A F.
719 Lwezey Ella.	7 Munch Martin.
723 Callahan Jerry.	9 Balliett Mary.
725 West M Q.	10 Morgan Mrs Tena.
819 Kittredge J T.	11 Holland Samuel.
819 Peabody B L.	12 Sloan D O.
909 Devore A W.	14 Thomas K H.
915 Rose G F.	15 Lieberman Anton.
928 Dew L L.	16 Hunter W R.
932 Hill J A.	17 Williams Mrs Phoebe.
932 Burnham A J.	21 Cavanaugh J R.
933 Farrell B J.	25 Bussey J P.
935 Anderson J M.	31 Lawe Ira.
937 Williams H F.	103 Randolph Mrs Susan.
940 Hays F L.	104 Wister Plumbing Co.
946 Weiss Mrs G O.	106 Straub Herman.
1006 Gunter W S.	107 Beless Mrs F E.
1009 Harman C K.	108 Wheeler Mrs Lena.
1010 Bundy G A.	110 McCarty W T.
1014 Hurst Elizabeth.	110 Nichols S E.
1017 Ausburn R H.	112 Felter C W.
1020 Winchester Frank.	113 Troupe E L.
1025 Crews P C.	114 Finney Paul.
1025 (Rear), Palmer H H.	115 Braine G A.
1026 Brittell W D.	
1030 Cheney Mrs B C.	
1032 Cunningham M M.	

Passenger & Freight Elevators

Otis Elevator Co.

1609-13 Glenarm St. Denver, Colorado

FOR GOOD HEALTH DRINK WATERS THAT ARE PURE

Colorado Mineral Water Co. Everything in Mineral Water
 Headquarters, ROBINSON DRUG CO. J. R. BALLARD, PROPRIETOR
 Telephone Main 4 & 583

The El Paso Ice & Coal Co.
 ARTIFICIAL ICE
 COLORADO'S BEST COAL
 EL PASO DISTILLED WATER
 29 N. Tejon St. Phones 46 & 91

Chris Pedersen AGENT HILLYARD SECURITY
 WINDOW FASTENERS
 Rear 20 E. Bijou Tel. Main 1639

700 SPR R. L. POLK DIRECTORY CO'S. 1910 TAY

SPRUCE ST, NORTH—Continued.		735	Evans J R.
116	Bruce F G.	737	Emery S D.
120	Compton L D.	738	Hatch George.
122	Johnson W W.	739	Willis L W.
126	Carpenter G A.	741	Oaks Lewis.
214	(Rear), Garvey Mrs May.	743	Miller J W.
216	Arends Wm.	746	Hansen H J.
218	White G W.	747	Terzenbach Adam.
224	Benson John.	801	Lovewell P T.
224	Beique M W.	805	Buck A E.
224	Edwards Rev J W.	807	Hascall L H.
226	Gebbie Mrs Mary.	811	Crumbaker G R.
230	Howard James.	816	Osgood P S.
232	Hughes Mrs Caroline.	817	Bouslog J W.
304	Nolan C N.	820	Thompson J M.
308	Murtaugh M T.	821	Bouslog Theodore.
312	Frautschi P H.	824	Cirtwell A D.
504	Stevens C E.	825	Marshall W C.
505	Dunn Mrs Nettie.	828	Cribbs J E.
508	Kapsch Michael.	831	Graves Mrs A E.
512	Homan F W.	832	Akin W H.
514	McCulloch J W.	835	Newton H C.
515	Potter Mrs Minnie.	835	Sturm C D.
518	Elkins D J.	836	Adams C H Hose Co No. 4.
520	Call A B.	837	Lair J A.
522	Johnson Earl.	841	Howe F A.
602	Taylor R K.	845	Emmanuel Presby Church.
603	Walker A N.	910	Hall M H.
604	Watters J A.	911	Halpine Mrs Margaret.
606	Marshall W S.	912	Smith M H.
607	Neer C W.	916	Jackson G W.
610	Collins F E.	918	Knight Lester.
611	Pecover George.	920	Hamilton J T.
614	Purdon A A.	920	(Rear), Wiley J E.
615	Pierce F D.	921	Patterson G J.
619	Howard I G.	923	Custer G W.
620	Evans C L.	924	Fraser D W.
620	Talbot Mrs N E.	927	Paulus A R.
623	McNamara C J.	929	Painter J B.
701	Smith Mrs L B.	930	Cady Mrs A J.
702	Hickox J E.	933	Carey J P.
702	Mefford F E.	936	Howe C L.
703	Ruple Fred.	939	Riese L G.
704	McCaughy J W.	940	Woods A R.
705	Gideon Mrs Ida.	944	Anderson Malden.
707	Bostrom John.	948	Underwood Joseph.
711	Grant John.		
712	Howe Bros.		
712	Sheehan Mrs Ella.		
719	Akin Wm.		
724	Johnston C R.		
728	Albee D J.		
732	Graves Rev G R.		

SPRUCE STREET, SOUTH.

- 9½ Wilson Joseph.
- 13 Darling Mrs M C.

TAYLOR STREET.

- 2 Cook A T.

Burgess Fancy Bakery Goods
 112 North Tejon Street

TEJ DIRECTORY OF HOUSEHOLDERS. TEJ 701

TEJON STREET, NORTH.		70	Jones A T.
2	First Nat Bank.	70	Jonson W H.
5	Cohen E S.	73	Barber T P.
5	Union Ice & Coal Co.		
5½	Fleming T B.		
5½	M W of A Sanatorium.		
5½	Nordrach Ranch Sanatorium.		
5½	Pike's Peak Realty Co.		
5½	United Wireless Tel Co.		
5½	White J E.		
6	First Nat Bank Bldg. (Lobby), McClosky E E.		
Room			
1	Star Loan Co.		
2	Bank Bldg Assn.		
4	Arnold W W & C R.		
7	Brown J H.		
7	Gillett O R.		
7	Kennedy G.D.		
10	Bartlett W L.		
11	Avery - Bruce - Haupt Ins and Agency Co.		
11	Avery J H.		
11	Bruce J H.		
12	Chamberlain F C & A D.		
20	Lewis J L.		
15	Shellenberger C N.		
20	Stark E R.		
22	Rock Island Lines.		
26	Gay F H.		
28	Clemans W O.		
34	Burns J F.		
34	Sanitary Towel Supply Co.		
35	Schofield J V.		
38	Shepard W A.		
40	Williamson W W.		
42	Vogel G H.		
45	McCarty I O.		
50	Sachs Henry.		
50	Balkam C M.		
53	Capshaw E F.		
55	Davis & Barney.		
56	Brooks F E.		
62	Bierbauer G W.		
62	Brooks F E.		
62	Hurley M B.		
62	Lunt H G.		
62	Smith H A.		
64	Birchby H B.		
64	Haines C W.		
68	Campbell N M.		

70	Jones A T.
70	Jonson W H.
73	Barber T P.
TEJON STREET, NORTH—Cont.	
7	Colorado Inv & Realty Co.
7	Colo Real Estate Co.
8	Perkins-Shearer Clo Co.
9	Colorado Midland Ry.
10	Gano-Downs Co.
11	Zehner Jewelry & Optical Co.
11	Chamber of Commerce Bldg.

Room	
1	Stote-Kernochan Agency Co.
6	Stone G B.
11	Wilfley R H.
14	Chamber of Commerce.

TEJON STREET, NORTH—Cont.

12	Ashby Jewelry Co.
13	Hughes H C.
13	Woolas Harry.
14	W U Tel & Cable Co.
15	Bennett Bros.
15	Merrick G B.
15	Nissley H R.
15	U S Express Co.
16	D & R G R R.
16	Globe Express Co.
16	Pacific Express Co.
17	Majors C D.
17	Tyler C E & Co.
17½	Davis Mrs E M.
18	Opera House.
18	Opera House Pharmacy.
18	Wilder Edward.
18½	Opera House Block.
18-20	Colorado Springs Business College.
19	Hext Music Co.
20	Whitney & Grimwood.
20½	C S Social Driving Club.
21	Brown F J.
21	Christopher & Sheafor.
21	Colorado Coal Co.
21	Depuy F J.
21	Gowdy-Simmons Ptg Co.
21	Leigh J D & Son.
21	Monument Valley Coal Co.
22	Crosby W S.
22	Manning W H.
22	Wandell & Lowe T & S Co.

"El Paso" Distilled Water Pure Spring Water
 Colorado Mineral Water Co. for Domestic Use
 J. R. BALLARD, PROPRIETOR Headquarters, Robinson Drug Co.
 TELPHONES MAIN 4 AND 563



The H. A. Gaebel Engraving Co.
 MAKERS OF GOOD CUTS FOR PRINTING PURPOSES
 412 1-2 SANTA FE AVE. PUEBLO, COLO. PHONE UNION 761

PAPER That's All, but All Kinds
The Hyde Paper Co.
 100-102 S. Victoria Ave. Pueblo, Colo.

The El Paso Ice & Coal Co.
 ARTIFICIAL ICE
 COLORADO'S BEST COAL
 EL PASO DISTILLED WATER
 29 N. Tejon St. Phones 46 & 91

The Best Line of **BOYS' CLOTHING**
 VISIT OUR BOYS' STORE

Robbins
 ON THE CORNER

702 TEJ R. L. POLK DIRECTORY CO'S. 1910 TEJ

TEJON STREET, NORTH—Cont.

- 23 May Clothing Co.
- 23½ Sun Realty Co.
- 24 Bridger J H.
- 24 Routh T H.
- 25 Dickens S B.
- 26 Davis & Mueth Catering Co.
- 27 Wilbur Suit Co.
- 28 Heyse Rudolph.
- 28½ Apostolos Peter.
- 28½ Lightning Shoe Shop.
- 29 Crampton-Gambrill Fuel Co.
- 29 El Paso Ice & Coal Co.
- 29 Fertig & Tutt Ins & Inv Co.
- 30 Gardner J H Shoe Co.
- 30½ Pracht F L.
- 31 Colo Springs Nat Bank.
- 32 Dale & Dibb.
- 101 Giddings Bros.
- 102 Appel J S Suit & Cloak Co.
- 104 Colorado Springs Floral Co.
- 104½ Pike's Peak Club.
- 105 New York Store Co.
- 106 Tucker Fred S Furn Co.
- 107 Blake A S.
- 107 (Rear), Taylor C E.
- 109 Smith Benjamin.
- 109½ McIntyre-Barnett Blk.
- 109½ Bohannon C W.
- 109½ I O O F Hall.
- 109½ Kerr Robert.
- 109½ McIntyre J E.
- 109½ Miller C C.
- 109½ Twentieth Century Bus Coll.
- 109½ Tyler J R.
- 110 Davison & Co.
- 110 Gaines J S.
- 110 Grewell Coal Co.
- 110 Hastings-Allen R & B Co.
- 110 Las Tejas Apartments.
- 110 Las Tejas Building.
- 110 McIntyre W H.
- 111 Deichmann & Douglas.
- 113 La Frances Corset Co.
- 113½ Out West Tent & A Co.
- 113½ Williams A B & Co.
- 115 Star Laundry.
- 116 Imperial Amusement Co.
- 116 Lyric Theater.
- 116½ DeGraff Building.

Room

- 202 Pauly G W.

- 202 Pauly Mrs L E.
- 204 Griffin S E.
- 206 Blosser B A.
- 206 Hillmer R E.
- 206 Ross J C.
- 216 Board of Education.
- 227 Plumbers' Union No 58.
- 229 Fink L W.
- 305 Colorado Springs Pav & Tile Co.
- 305 Peterson Ole.
- 306 Pacific Mutual Life Ins Co.
- 306 Spicer O W.
- 320 K of P Hall.
- 326 Marksheffel A W.
- 327 Smith E H.
- 328 Matteson C H.
- 403 Colo Springs Sanitarium.
- 406 Merz Wm.
- 409 Y W C A.
- 426 Majors C D.

TEJON STREET, NORTH—Cont.

- 117 Elite Laundry.
- 118 Monroe D E & Freytag Drug Co.
- 119 Lucas W I.
- 120 Perkins Crockery Co.
- 120 Reed Building.
- 120 Reed Inv Co.
- 121 Lauterman C B.
- 122 China Shop.
- 122 Van Stenbergh & Hurst.
- 123 Pearl Market.
- 124 Eisenhauer Clara.
- 124 Thomas Millinery.
- 125 Brink Coffee Co.
- 125½ Fink's Orchestra.
- 125½ Hiltbrand J D.
- 126 Turner Art Shop.
- 127 Horn C B.
- 128 Central Fuel Co.
- 128 Freeman Alfred.
- 128 Miners' & Farmers' Trading & Merc Co.
- 128 Pike's Peak Fuel Co.
- 129 Hunter Cleaning Co.
- 129½ Seddon S T.
- 130 Ball Bros.
- 131 Noble's Confectionery.
- 132 Whitaker Shoe Co.
- 134 Gutmann F L.
- 202 Gough Catering Co.
- 204 Kerns & Johnson.
- 206 Barnes-Stephens P & H Co.

H. A. SCURR REAL ESTATE

Phone Black 732 20 S. Tejon St. **LOANS and INSURANCE**

TEJ DIRECTORY OF HOUSEHOLDERS. TEJ 703

- 208 Central Elec Co.
- 208½ Bloom & Slickerman.
- 210 Singer Sewing Mach Co.
- 212 Hedrick Wall Paper & Paint Co.
- 214 Park Bakery.
- 214 Schaefer Jacob.
- 214½ Harwood A C.
- 214½ Souders J M.
- 216 Gatterer G J.
- 216 Maddocks C E.
- 216½ Maier H E.
- 216½ Weymar J R.
- 218 Couture's The French Dyers & Cleaners.
- 226 Knight-Campbell Music Co.
- 226½ Cowan G W.
- 226½ Lennox The.
- 228 Colorado Springs Creamery.
- 228 Haugen T J.
- 228 Lennox John.
- 232 Hutchings R K.
- 232 Smith J A.
- 301 Paris Drug Co.
- 305 Friedmann A C H.
- 305 Magruder A C.
- 309 Jones H M.
- 309 Loomis P A.
- 309 McClanahan Z H.
- 309 Patterson J A.
- 311 Houghton Mrs A M.
- 311½ El Paso Apartments.
- 311½ Trowbridge Mrs C L.
- 312 Brichta Alexander.
- 313 St John J C Plumb & H Co.
- 316 Miller F B.
- 316 Roby W H.
- 317 Carrington E Evans & Sons.
- 318 Heeney Mrs Ida.
- 318 Leisure Hour.
- 320 Haas N W P & H Co.
- 320 Halcyon The.
- 320 King Mrs A C.
- 321 Durrett Mrs M B.
- 321 Hollister B M.
- 322 Harrel Market.
- 322½ Fisher Catherine.
- 324 Johnson N E.
- 325 Whittington Mrs Minia.
- 326 Nelson J M.
- 326½ Dierolf W A.
- 327 Eitel Mrs J L.
- 328 Acacia The.
- 328 Bennett Mae.
- 329 Barrett Mrs C P.

- 332 Dow F E.
- 409 Fox Mrs F B.
- 409 North Side Inn.
- 415 Bennett E L.
- 416 Rouark N L.
- 418 Kaufman B S.
- 423 Burns Jane.
- 426 Curr John.
- 501 Dennis F L.
- 501 Robinson J R.
- 507 Barber T P.
- 509 Pick Alfred.
- 509 Pick Misses.
- 510 Bohe & Skinner.
- 510 (Rear), Krogmoe J M.
- 512 Odabashian George.
- 516 Miller J R.
- 516 Winslow Mrs K D.
- 517 Chadwick R A.
- 520 Fletcher T H.
- 521 Sumner Lawson.
- 523 Sumner Joshua.
- 524 Stubbs Mrs H K.
- 527 Sutton Mrs A L.
- 528 Rice D H.
- 601 Ferrand Mrs Anna.
- 611 Muir J T.
- 612 Devereux H K.
- 613 Motten R H.
- 614 Douglas Jessie.
- 615 Prior Misses.
- 619 Green P M.
- 623 Bernard S S.
- 623 Maxwell Mrs M R.
- 624 Fehring Adolph.
- 630 Marvin Mrs L C.
- 631 St Stephen's Prot Epis Church.
- 701 Tyler G A.
- 701 Williams B F.
- 704 Probst C T.
- 707 Huestis E L.
- 707 MacDonald Mrs Lillian.
- 708 McConnell J F.
- 711 Edilson Benjamin.
- 712 Edmonson Frank.
- 713 Bruderlin H C.
- 715 Koch F A.
- 716 Dickens S B.
- 717 Shellenberger C N.
- 719 Schneck Christian.
- 720 Prior F A.
- 723 Trossbach Herman.
- 723 Trossbach Herman jr.

FOR GOOD HEALTH DRINK WATERS THAT ARE PURE

 The Mansions Hotel Effervescent Lithia and Iron Water
 for Pure Drinking Water and for Medicinal Use
Colorado Mineral Water Co.
 Headquarters Robinson Drug Co.
 Phones Main 4 and 583
 J. R. Ballard, Prop.

"Quality Printing" Is the ONLY KIND
 of Printing we do,
 and always will do
 THE WATERMAN PRESS, 112 EAST CUCHARRAS ST. PHONE MAIN 1154

**WEBER CYCLE and Bicycles, Supplies
 SUPPLY COMPANY and Repairs**
 Mrs. Weber's Portable Turn Tables 6 E. Kiowa St. Phone M. 466

ALEX. MACKENZIE

21 E. Bijou Street
Telephone Main 1193
Merchant Tailor

704 TEJ R. L. POLK DIRECTORY CO'S. 1910 TEJ

TEJON STREET, NORTH—Cont.

724	Pcavy Josephine.	1332	Sayre R H.
725	Fowler Wm.	1335	Spurgeon W H.
727	Hutson Mrs I C.	1336	Wendelkin M F.
729	Shackleford H D.	1341	Webster B F.
730	All Souls Church.	1410	O'Driscoll J J.
731	Rickey C F.	1414	Kirkwood T C.
733	St Claire E M.	1415	Taff G A.
735	Moore Wait.	1418	Sharer E C.
802	Harden J M.	1419	Johnson J M.
805	Patterson J A.	1422	Metz George.
808	Freyschlag Mrs M E.	1423	Thayer H S.
811	Hathway W W.	1424	Harris Ira.
811	Yale A A.	1425	Davis E C.
814	Dickerman A L.	1428	Smith Mrs E C.
815	Bell A R.	1431	Sells C W.
817	Coil J P.	1432	Stratton F E.
817	Summers G L.	1435	Thompson A T.
823	Stock Louis.	1439	Briscoe P J.
825	Sheff & Riggs.	1501	Anderson W A.
830	Fraser & Ogle Gown Co.	1505	Hemenway Willard.
830	Plaza Hotel.	1506	Haines C W.
831	C S Academy for Boys and Girls.	1511	Winter W M.
831	Walton J B.	1512	Saunders Mrs J R.
832	Murray Drug Co.	1515	Ady Mrs L P.
1110	Kissel Godfrey.	1516	Kampf Mrs A H.
1120	Spingler Harry.	1519	Kruger J W.
1121	Gile M C.	1520	Griffin T F.
1124	Robinson H A.	1523	Albright G H.
1126	Gunnell Mrs E M.	1527	Woods H C Memorial Chapel.
1126	Hamlin C C.	1528	Counts Bros.
1130	Daut Frederick.	1530	Husung J M.
1131	Littlefield A S.	1601	Towner T J.
1203	Dumbar S J.	1604	Sinclair J H.
1203	Griswold C T.	1608	Mattocks Mrs A M.
1203	Loud F H.	1609	Evans Mrs M A.
1210	Schofield J V.	1610	Mareum Mrs K W.
1211	Kierulff Ione.	1612	Woodbridge H E.
1216	Ward A J.	1614	Crampton J D G.
1219	Perkins W A.	1615	Boardman W B.
1220	Sinton W K.	1619	Wandell H V.
1223	Gregg H R.	1623	Ormes M D.
1224	St John J C.	1624	Wells W H.
1225	Skelton L J.	1628	Burnett L E.
1226	Lorig Marx.	1629	Laing Mrs D M.
1229	Reyer Mrs Marie.	1632	Clark E R.
1230	Bernard H W.	1704	Castello C C.
1314	Crowley N C.	1705	Dyer Mrs J J.
1317	Quackenbush Wm D.	1708	Wood W W.
1323	Boyeson I K.	1709	Merritt J B.
1327	McClanahan Z H.	1712	Littell W F.
1327	(Rear), Bridgford E D.	1715	Butler W S.
1331	Perkins Mrs M V.	1723	Wells F P.
		1724	Finkelstein D J.
		1726	Grannis J P.

The El Paso Ice & Coal Co.
 ARTIFICIAL ICE
 COLORADO'S BEST COAL
 EL PASO DISTILLED WATER
 29 N. Tejon St. Phones 46 & 91

TURN BACK AGAIN! They are calling your attention to
 The Busy Grocery conducted by
The HEMENWAY GROCERY CO.
 115 South Tejon 1201 North Weber

Kaufman's

EVERYTHING FOR EVERYBODY

Complete Outfitters
 for **BOYS**
 Phone Main 467.

TEJ DIRECTORY OF HOUSEHOLDERS. TEJ 705

1732	Holland R L.
1801	Mumma E L.
1804	Wineman Mrs M E.
1806	Wilbur M H.
1809	Perryman S W.
1814	Earle Mrs A S.
1815	Kerr Robert.
1819	Hopkins Mrs L J.
1820	Parker J H.
1821	Fusselman J R.
1824	Hutchison Mrs E S.
1827	Hosmer C M.
1828	Irwin G M.
1831	Finkelstein Manuel.
1832	Stratton F E.
1903	Shettle W M.
1908	Sawyer E A.
1911	Whittenberger J M.
1912	Tribe Thomas.
1918	Guion G M.
1919	Alebrand John.
1923	Barker E D.
1923	Rothrock F B.
1924	Cobb A C.
1927	Graham G C.
1928	Grimwood A E.
1931	Schmid H J.
1932	Kampe Mrs F D.
2002	Craigie A D.
2002	Curtis C H.
2003	Gillespie Mrs M H.
2007	Mesurvey A B.
2008	Lowrey W G.
2011	Hillhouse A A.
2012	Baggs C B.
2012	Vetters E G.
2015	Dennison C M.
2016	Wynn Mrs C C.
2020	Atkinson J W.
2021	Paulus Mrs Emma.
2026	Snyder L A.
2027	Benn W J.
2029	Metzler J M.
2030	McLain Mrs E H.
2104	Morris C C.
2106	Bruno F J.
2121	Gillies James.
2200	Glockner Sanitarium.
2200	Hurley M B.
2207	Miller C J.
2219	Paris A R.
2230	Garstin Mrs M A.
2310	Patrick M G.
2311	Hawks S G.

2321	Hawkins C M.
2409	Bruce H D.
2411	McEnany M V.
2416	Weimer J H.
2423	Keller Alberta.
2424	Patrick A G.
2516	Oswald G F.
2517	MacJohnstone F S.
2520	Linsley D R.
2521	Swearingen W G.
2525	Davis D P.
3000	Donnelly Robert.

TEJON STREET, SOUTH.

2	Exch Nat Bank.
2	Exchange Nat Bank Bldg.
Room	
300	Swift W M.
303	Busard J W.
303	Coates C H.
303	Gould G B.
306	Mary McKinney Mining Co.
307	Dexter & Hudson.
315	McKinnie Inv. Co.
315	Western Sugar & Land Co.
317	Spurgeon & Cassidy.
320	Linn T E.
400	Wright J W & Co.
404	Morath Inv Co.
405	Dudley & Hufferd.
406	Thomas A E.
408	Jones L C & Eldridge Agcy Co.
410	National Realty Co.
412	Colo Central Coal & M Co.
412	Littell Bros Coal Mining Co.
412	Littell Coal & Mining Co.
412	Pueblo Fuel & Mining Co.
416	Holland R L.
416	Strachan W L.
420	Warranty Abstract Co.
500	Hawkins C M.
500	Orr & Cunningham.
507	Cornforth Arthur.
507	Morrison J A.
509	Kistler P M.
509	Mason H M.
510	Dodge P H.
510	McKesson & Turner.
515	El Paso Cons G M Co.
516	Aitken L L & Co.
519	Fountain Valley Land & I Co.
520	Mountain View Coal Co.

GOOD HEALTH DRINK WATER THAT FOR PLEASANT

 PUEBLO MAGNETIC MINERAL WATER for Rheumatism, Bright's Disease and
 Kidney Trouble. COLORADO MINERAL WATER CO., J. R. Ballard, Prop.
 Telephones Main 4 and 583. Headquarters, Robinson Drug Co.

3d Floor
 Opera House
 Block

Colorado Springs
 Business College

Phone Main
 1160
 Edward Wilder
 Propr.

The BROWN LUMBER CO.

20 to 32 W. Vermijo Ave.
Telephone Main 102

Wholesale and Retail
LUMBER and MILL WORK

The El Paso Ice & Coal Co.
 ARTIFICIAL ICE
 COLORADO'S BEST COAL
 EL PASO DISTILLED WATER
 29 N. Tejon St. Phones 46 & 91

706 TEJ R. L. POLK DIRECTORY CO'S. 1910 TEJ

TEJON STREET, SOUTH—Cont.

- 600 Downs C A.
- 603 Colo Springs Infirmary of Osteopathy.
- 603 Klein C S.
- 604 Boyd G A.
- 604 Ellison W M.
- 607 Wells & Brown.
- 608 Mumma E L.
- 611 Bergen G R.
- 612 Locklin F C.
- 616 Johnston D A.
- 619 McKinnie E L.
- 619 McKinnie L H.
- 620 Marcum B K.
- 620 Underwood Typewriter Co.
- 700 Grannis J P.
- 700 Sinton W E.
- 700 Sinton & Flora.
- 700 Walters F S.
- 707 Hancock-Love Merc Agency.
- 707 Retail Grocers & Butchers Assn.
- 708 Hosmer C M.
- 708 Nepper E R.
- 712 Baker & De Berry.
- 712 Lennox P M.
- 712 Timmons E L.
- 719 Wilson G Y.
- 720 McKay F S.

TEJON STREET, SOUTH—Cont.

- 3 El Paso Bank Bldg.
- Room
- 1 Craig Charles.
- 3 Rothrock F B.
- 6 Conway E E.
- 6 Summers G L.
- 8 Prudential Life Ins Co.
- 9 Wintz Wm.
- 10 Moyer W E.
- 12 Carpenter D F.
- 12 Lockhart & Carpenter.
- 16 Yates & McClain Realty Co.

TEJON STREET, SOUTH—Cont.

- 5 Dant Fred Cigar Co.
- 6 Hughes H C.
- 7 Diamond Fuel Co.
- 7 Perkins Morton & Co.
- 8 Hub Clothing Co.
- 9 Mayo J E.
- 9 Arcularius & Co.

- 11 Crystal Theatre.
- 12 Campbell J C.
- 12 Pioneer Barber S & B R.
- 12½ Guth Mrs E F.
- 14 Hayman F C.
- 16 Bradshaw R W.
- 16 Moffett John.
- 16 O'Neal I F.
- 16 Schisler J H.
- 16 Walling A A.
- 16½ Tesserous Michael.
- 17 Hibbard C A & Co.
- 17 (Rear), Lieberman & Kapsch.
- 18 Woolworth F W & Co.
- 18 (Rear), Joslyn Typesetting Co.
- 18 (Rear), Schiele Chas Cigar Co.
- 18½ Nichols Blk.

- Room
- 2 Fowler Wm.
- 7 Scurr H A.
- 8 Bingham R R.
- 9 Nichols W S.
- 11 Herriott J B.
- Central Bus Coll.

TEJON STREET, SOUTH—Cont.

- 20 Palace The.
- 22 Vorhes Shoe Co.
- 22½ Hawk W E.
- 22½ O'Brien Bldg.

- Room
- 1 Leech J A.
- 2 A O'H Hall.
- 3 Peyser George.
- 4 Johnson S T.
- 7 Igo C W.
- 8 Koehler Aevander.
- 10 Huestis E L.

TEJON STREET, SOUTH—Cont.

- 23 Globe Clothing Store.
- 23 Reibschied Alex.
- 24 Hayner F G.
- 25 McRay J E & Son.
- 25 Patton Cigar Store.
- 25½ Boland A J.
- 26 Martin F H Drug Co.
- 26½ Broadway Cigar Store.
- 26½ Seligman S M.
- 27 Pike's Peak Book & Sta Co.

E. G. PASTER Contractor and Builder

Shop 4 E. Klowa St. Phone 801
Residence Phone 967

TEJ DIRECTORY OF HOUSEHOLDERS. TEJ 707

- 28 Jahn Dora.
- 29 Dern Tea & Coffee Co.
- 30 Robbins Block.

- Room
- 1 Freeman M, M & D Co.
- 1 Earl H D.
- 3 Dennis C A.
- 5 Zillmann O E.
- 7 Fults Lafayette.
- 8 Johnson J M.
- 9 Nat Emp & Real Estate Agcy.
- Robbins Hall.
- Peysor W J.
- 31½ Jones Robert.
- 31½ N Y Restaurant.
- 32 Robbins B G.
- 101 Colo Springs Drug Co.
- 102 Colo Savings Bank.
- 103 Fiedler W A.
- 103 Union Labor Hall.
- 104 Colo Building.

- Room
- 201 Muir J T.
- 204 Gullion O R.
- 204 Gullion W T.
- 205 Nelson Elof.
- 208 Peters A H.
- 208 Grover B B.
- 211 Field G W.
- 301 Kriger J W.
- 303 Colo Springs Weekly Payment Loan Co.
- 303 Leven Harry.
- 304 Vanatta & Dolph.
- 307 Armstrong J R.
- 308 Osincup & Pickard.
- 311 Hoyt E E.
- 312 New York Life Ins Co.
- 401 Ady R P.
- 402 Lombard W D'A.
- 405 Ruby W N.
- 410 Bentall F N.
- 410 White J T.

TEJON STREET, SOUTH—Cont.

- 105 Hillerman C S.
- 105 Saddle Rock Rest.
- 105½ Longfield & Son.
- 106 Lowell-Meservey Hdw Co.
- 107 Deal Shoe Co.
- 107½ Garth Mrs G C.

- 107½ Garth S A.
- 107½ Oriel Block.
- 108 Seldomridge Grain Co.
- 108½ Sanders W C.
- 109 Voss Charles.
- 109½ Chicago Bakery & Rest.
- 109½ Zimmerman C L.
- 110 Clough John T Merc Co.
- 110 Emporium The.
- 111 Heath-Avril D G Co.
- 112 Clark H W.
- 112 Healey & Owen.
- 112 Keystone Grocery.
- 112 Keystone Market.
- 112 Schumacher & Geyer.
- 113 Sommers' Market.
- 114 Kaufman & Co.
- 115 Hemenway Grocery Co.
- 117 Phillips-Smith Drug Co.
- 117 (Rear), Peck J W.
- 117½ Peltier Mrs Blanche.
- 117½ St Charles The.
- 117½ Hughes Block.
- 118 Wulff-Sullivan Shoe Co.
- 118½ Darr & White.
- 119 Polant Isador.
- 120 Colo Springs Dry Goods Co.
- 120 McCracken & Hubbard.
- 121 Remy Mrs S A.
- 123 Robertson & Co.
- 124 Davie Building.
- 124 Alamo Pharmacy.
- 124 Arlington The.
- 124 Diaz Mrs Marie.
- 124 Electro-Thermatorium.
- 124 Reasoner R W.
- 124 Spencer Mrs G M.
- 125 Dunne John.
- 126 Wyatt & Raypole.
- 127 Court Place.
- 127 Smock Mrs Elizabeth.
- 132 Alamo Hotel.
- 132 Elstun G S.
- 132 Elstun R W.
- 132 Koch F J.
- Alamo Park.
- 201 County Court House.
- 201 Security Abstract & Title Co.
- 202 Himebaugh J A.
- 202 Spaulding House.
- 218 Younger Mrs Nellie.
- 222 Whelan L L.
- 222½ Griffith C M.

HEADQUARTERS, ROBINSON DRUG CO. J. R. BALLARD, PROPRIETOR
 COLORADO MINERAL WATER CO. Everything in Mineral Water
 Telephone Main 4 & 583
 FOR GOOD HEALTH DRINK WATERS THAT ARE PURE

B. BENTON Show Case, Stair Building and GENERAL REPAIR WORK
 116 Exchange Place Phone Red 233

SIGNS of EVERY DESCRIPTION
W. E. Hawk 22½ S. Tejon St. Phone Black 631

The El Paso Ice & Coal Co.
 ARTIFICIAL ICE
 COLORADO'S BEST COAL
 EL PASO DISTILLED WATER
 29 N. Tejon St.
 Phones 46 & 91

Phone 13 For the **Prompt Plumbers** **Phone 13**
BARNES-STEPHENS PLUMBING & HEATING COMPANY
 206 NORTH TEJON

TEJON STREET, SOUTH—Cont.

224 Hiner Lafayette.
 224½ Cramer L W.
 226 Dilts W H.
 230 Edenfield C B.
 230 Savoy The New.
 301 McIntyre Building.
 301 Macy W O.
 301 Macy's Pharmacy.
 303 Austin Candy Co.
 304 Raaf J H.
 308 Neff Fleming.
 309 Welsh E D.
 312 Davis J S.
 313 Foster L R.
 316 Bowen O O.
 316 (Rear), Hatfield D G.
 317 Metcalf Mrs M P.
 317 Nelson C C.
 317 (Rear), Hightower J F.
 318 Rayle E W.
 320 Stoddard Mrs I E.
 322 Tiger G W.
 322 (Rear), Waddel F W.
 323 Fulkerson J T.
 323½ Combs A B.
 324 Stout S C.
 325 Daniels Felix.
 325 Record C C.
 325 (Rear), Ramsey J E.
 327 Williams Mrs Martha.
 328 Swain J S.
 329 Simmons Mrs E E.
 330 Hickman & Bauer.
 330½ Kent J B.
 332 Dycus W W.
 401 Chick Wilbur.
 402 Penwell A S.
 403 Behrandt Elizabeth.
 403 Cleanatorium The.
 403 Gray W T.
 405 Second Congregational Church.
 406 Trautman L M.
 406½ Columbine The.
 406½ Stevens Mrs A J.
 408 Clarke & Murphy.
 408½ Briggs Candy Co.
 409 Moore Rev A W.
 412 Bell T S.
 412 Bellview The.
 412½ Burtnett Mrs L I.
 414 Skinner G S.
 415 La Rue S E.

416 Blunt C W.
 417 Star Bakery.
 418 Foote Mrs J J.
 418½ Dukes Mrs B J.
 421 Hendricks W P.
 421 Kinsman H K.
 422 Garver W D.
 422½ Anderson C E.
 422½ Jordan W F.
 422½ Kershaw Wm.
 423 Houle F S.
 423 (Rear) Bloodgood Mrs Della.
 424 Cheley R A.
 425 De Grant Alexander.
 425 Mullaney W B.
 426 Sinker B A.
 427 Jenkins H R.
 429 Ryan P J.
 431 Me'slahn Edward.
 431 South End Pharmacy.
 432 Rogers Wm.
 501 Bourne E H.
 503 Carter Mrs Maggie.
 505 Cummings C D.
 507 Gerry W J.
 509 Thompson L B.
 511 Ullrich A G.
 513 Walsh Edward.
 515 Wright W T.
 517 Tansman Mrs O O.
 519 Marks J R.
 521 McCoy C W.
 523½ Elrick J W.
 C S & I Ry Co.
 601 Bach Swain.
 602 England Alexander.
 605 Boys Club.
 606 McHenry W E.
 608 Clark Mrs Nora.
 610 Chapin C H.
 612 Fox L A.
 613 Spradling J O.
 614 Boyce G W.
 615 Spradling J O.
 617 Shadrach Michael.
 620 Theobald Frederick.
 622 Boyce G W.
 701 Shoob Hyman.
 703 Robertson C W.
 705 Linder Lemuel.
 707 Barton E E.
 708 Infield R L.
 709 Osborn E N.

Crissey & Fowler Lumber Co.
 Lumber, Roofing, Cement and Glass
 117-123 W. Vermijo Avenue
 Planing Mill in Connection
 Telephone Main 101

Candies, Cakes, Ice Cream, Dainty Lunches
MUETH'S 26 N. Tejon Street
 Where Quality is the First Consideration

709 Williams Mrs M J.
 709 (Rear) Curry R B.
 710 Hicks Mrs M A.
 711 Reeder L W.
 713 Baynes G H.
 713 Mielkey L J.
 713 Withrow D A.
 714 Kern Mrs M E.
 715 Hopkins Jesse.
 717 Smith E L.
 720 Koch F J.
 720 (Rear) Burd D A.
 720 (Rear) Clack W J.
 721 Gochnauer W L.
 721½ Edgar L B.
 722 Fulkerson O D.
 723 Menkimen L W.
 724 Heck Fred.
 725 Fowler C L.
 725 Malone M T.
 727 Grover J A.
 728 Gabriel Mrs Anna.
 728 Thompson H A.
 729 Richards W T.
 730 Heavrin J B.
 732 Gardner & Cotterell.
 801 Bishop N M.
 805 Hutton J H.
 805 Roper G H.
 806 Little Henry.
 809 Gilberg Frank.
 810 Jordan R H.
 812 Hurley T J.
 813 Loft Rev Edwin.
 814 Balzer Edward.
 817 Johnson C A.
 817 (Rear) Beals C E.
 817 (Rear) Meinershagen E J.
 817 (Rear) Vancil Jerome.
 818½ Allen M H.
 819 Martin C H.
 821 Garber J M.
 822 Clifford E M.
 822 Day Nursery.
 826 Bentrup A F.
 827 Hill J R.
 830 Davis Preston.
 830½ Kreider Isaiah.
 831 Friends Church.
 832 Carruthers O B.
 928 Newcomb G C.
 934 Brewen J R.
 938 Picotte Mrs Julia.

942 Lusk A L.
 944 Boyd D V.
 947 Dickson George.
 948 Linder Lemuel.
 1022 Schisler J M.
 1026 Crowl Daniel.
 1035 Lass R C.
 1103 Hiner Lafayette.
 1105 Dorr J M jr.
 1109 Rogers L D.
 1115 Kavanaugh J T.
 1117 Rogers J W.
 1129 McCulloch E A.
 1301 Wilson E J.
 1302 Cannell J T.
 1304 Pallas Joseph.
 1307 Ivywild Kennels.
 1307 Williams H R.
 1317 Dorr F M.
 1328 Richards F M.
 1402 Heap E C.
 1403 Perkins F A.
 1404 Hewitt R W.
 1409 Heap E C.
 1410 Johnson R E.
 1411 Lambert M F.
 1414 Collins T C.
 1415 Sheafor C W.
 1418 McGee Minnie.
 1422 Vaughn F R.
 1423 Merideth Alexander.
 1424 Madden J P.
 1430 Osincup C H.
 1515 Johnson M J.
 1522 Connolly S J.
 1530 Danks Archibald.
 1601 Moore Mrs A J.
 1606 Henry E E.
 1606 Hall Mrs Senie.
 1609 Bennett J L.
 1610 Kinsman W M.
 1615 Cushing Mrs Catherine.
 1619 Lessley Shelton.
 1623 Glover J D.
 1627 Ray J T.
 1712 West W H.

TENTH STREET, SOUTH.

110 Wilson Mrs L K.
 112 Harker G W.
 115 Fleucken P T.
 116 Ross G W.
 117 Pine F A.

Lake George Ice 10 1-2 East Pike's
 Peak Avenue
THE CITIZENS' ICE COMPANY
 Phone Main 520

THE GOOD HEALTH DRINK WATER THAT PUTS

PUEBLO MAGNETIC MINERAL WATER for Rheumatism, Bright's Disease and
 Kidney Trouble.
COLORADO MINERAL WATER CO., J. R. Ballard, Prop.
 Telephones Main 4 and 593.
 Headquarters, Robinson Drug Co.

The El Paso Ice & Coal Co.
 ARTIFICIAL ICE
 COLORADO'S BEST COAL
 EL PASO DISTILLED WATER
 29 N. Tejon St. Phones 46 & 91

W. W. Williamson Fruit and Farm Lands in All Parts of the State
 Real Estate, Loans, Insurance 40-41 First Nat. Bank Bldg, Phone 476

710 TEN R. L. POLK DIRECTORY CO'S. 1910 UIN

TENTH STREET, SOUTH—Cont.

118 Morgan W L.
 122 King Vincent.
 123 Miller F H.
 220 Colburn D J.
 410 Bassett A L.
 416 Hickle J A.
 420 London M A.
 502 Callahan T E.
 511 Dolan Mrs Annie.

TENTH STREET, IVYWILD.

16 Foster Mrs M M.
 16 Giddings P W.
 23 McConnell H N.
 24 Weaver J E.
 25 Jones W B.
 31 Maham J W.
 36 Clark A J.
 37 Baker Prather.
 112 Hillis Wm.
 145 Whittlesey F A.

THIRD STREET, BROADMOOR.

Arkwright C H.
 Fitch J N.

THIRD STREET, EAST, IVYWILD.

500 Cimino Samuel.
 500 Cimino Vincenzo.

THIRD ST., WEST, IVYWILD.

218 Morgan D M.
 422 Craven F E.
 424 Craven Mrs M E.

THIRTEENTH STREET, NORTH.

11 Manee D H.
 15 Rice C M.
 16 Rice I A.
 17 Light J E.
 20 Thompson Mrs J E.
 21 Worth G W.
 22 Bates W H.
 112 Fechter G W.
 119 Parker J C.
 123 Norris J M.
 127 Gregory J T.
 133 Spielman David.

THIRTEENTH STREET, SOUTH.

15 Johnson Mrs E H.

16 Grace Rev H J.
 16 Holdeman H K.
 18 Patterson J C.
 109 Lucas E R.
 112 Holden A M.
 115 Hayes Lesley.
 115 Meister Adolph.
 116 Neiswanger E B.
 212 Schmitt H C.

TREMONT STREET, ROSWELL.

115 Hammond T B.
 201 Freeman H D.
 226 Elrod E M.
 312 Jones J O.

TWELFTH STREET, SOUTH.

15 Berger John.
 16 Stewart F E.
 111 Shields J W.
 112 Rice B F.
 212 Clough J H.
 213 Relfe S E.
 215 Young Mrs S F.
 217 Hitchcock J A.

TWELFTH STREET, IVYWILD.

602 Medill D L.
 614 Richardson J B.
 618 Robinson O L.
 622 Wood C W.
 630 Anderson C O.
 722 Johnson Eli.
 730 Smith F R.

TYLER PLACE.

111 Denman F H.
 112 Harriman H C.
 114 Conover G S.
 115 Taliaferro E E.
 119 Lyon G J.
 120 Hills E C.

UINTAH STREET, EAST.

114 Sahn Mrs Annie.
 118 Brown H H.
 122 Sheafor J W.
 208 Hull Mrs S A.
 210 Peyser W J.
 211 Schmidt Mrs Christina
 212 Diven J M.
 215 Mills John.

PATENTS MASON, FENWICK & LAWRENCE
COPYRIGHTS ATTORNEYS and SOLICITORS
TRADE-MARKS 316-318 Colorado Building Denver, Colo.
 FREE BOOK MAILED ON REQUEST

Ask for Original "Manitou" Table Water
 The Manitou & Ginger Champagne
 Mineral Springs Co. Absolutely Natural and Pure Beware of Substitutes

UIN DIRECTORY OF HOUSEHOLDERS. VER 711

217 Bullock Mrs A M
 218 Schneider E C.
 220 Fitch George.
 221 Ambler Mrs L P.
 225 Kentucky M & M Co.
 225 Ridenour N H.
 229 Hathaway W W.
 304 Wood Mrs M L.
 308 Sutter Minie.
 311 Copeland R J.
 312 Shobe Mrs C A.
 315 Foster J P.
 316 Shapcott Mrs M B.
 412 Downs C A.
 415 Powelson Mrs C C.
 416 Lynes G B.
 510 Hagemeyer E W.
 510 Haugen T J.
 516 Bradley E G.
 520 Warren M F.
 524 Parkhill F W.
 528 Anderson R W.
 534 Black Mrs A A.
 534 Stone G H.
 614 Bishop A J.
 624 Breer Mrs M H.
 627 Mitchell J A.
 628 Nesler M M.
 716 Lerader C F.
 720 Lagerborg Mrs F M.
 731 (Rear), Mowet D M.
 738 Smith P P.
 836 Dick E H.
 1026 McMahan A C.
 1104 Burton John.
 1118 Schwaebe E F.

UINTAH STREET, WEST.

232 Arthur E L.
 424 Proctor G L.
 427 Ashley W M.
 431 Knox T G.
 435 Nichol Thomas.
 436 Williams J N.
 439 Langford T F.
 440 Anderson O L.
 443 Libby A G.
 444 Mitchell H P.
 447 Young A E.
 450 Johnson Erick.
 451 Crites Mrs M D.

VAN BUREN STREET, WEST.

15 Stevens Mrs L F.

VERMIJO AVENUE, EAST.

4 Culp Mrs Emma.
 4 St James Hotel.
 5 Minter S S.
 9 Semple Wm.
 14 Alten J J.
 17 Seivert Mrs M E.
 18 McCrea Mrs Pearl.
 21 Seivert G P.
 105 Nagel Mrs C E.
 105 Nagel W M.
 105 La Court The.
 109 Sarver Mrs M J.
 113 Myers W C.
 113 Staley W F.
 113 (Rear), Armstrong Mrs Hattie.
 115 Copeland O R.
 115 (Rear), Atkinson Mrs E D.
 117 Brown J M.
 119 Fical J K.
 121 Rowlands Thomas.
 125 Logan Mrs S A.
 131 Neely Rev J W.
 215 Pierce Z B.
 220 Hekkers Mrs Jennie.
 222 Farmer J E.
 225 Hudson Mrs Nora.
 225 (Rear), Schroeder Fred.
 226 Straws Printing Co.
 231 Auer W F.
 307 Castle W G.
 313 Sykes Joseph.
 316 Kitchen Mrs M L.
 317 Steele Robert.
 321 King W E.
 323 Schranz H C.
 324 Abernathey Mrs A J.
 409 Pew D F.
 414 Pearson Harry.
 418 Swope C H.
 419 Hunt L M Grain Co.
 424 Pike's Peak M & S Co.
 530 Randall Adam.
 City Estray Pound.
 822 Squire E C.
 826 Allen S A.
 826 Scott S S.
 830 Poe J M.
 832 Ewan Elwood.

THE GOOD HEALTH DRINK WATERERS THAT ARE PURE

"El Paso" Distilled Water Pure Spring Water
 for Domestic Use
 Colorado Mineral Water Co.
 J. R. BALLARD, PROPRIETOR
 Headquarters, Robinson Drug Co.
 TELEPHONES MAIN 4-AND 583

Haigler Realty Co. "Specialists" in San Luis Valley Irrigated Lands
 Offices 1-2-3-6-8 Barnes Building 1131-2 E. Pike's Peak Avenue

The El Paso Ice & Coal Co.
 ARTIFICIAL ICE
 COLORADO'S BEST COAL
 EL PASO DISTILLED WATER
 29 N. Tejon St. Phones 46 & 91

Enterprise Furniture Co.

STOVES AND RANGES

129-131 Phone Main 1264
E. HUERFANO STREET

712 VER R. L. POLK DIRECTORY CO'S. 1910 WAH

VERMIJO AVE, EAST—Continued.

- 913 Eddy J W.
- 917 Howard A S.
- 918 Warren J C.
- 921 Land G A.
- 924 Kern W J.
- 928 Brown H A.
- 929 Van Winkle R B.
- 932 Bueker L H.

VERMIJO AVENUE, WEST.

- 16 Sanitary Dairy Co.
- 17 Crissey & Fowler Lbr Co.
- 22 Brown Lumber Co.
- 100 Union Ice & Coal Co.
- 109 Briggs J A.
- 117 Crissey & Fowler Lumber Co.
- 118 Dollinger Christian.
- 122 Smith Alvy.
- 315 Kelso John.
- 316 Nesbitt James.
- 318 Dunderdale John.
- 319 Blay Fred.
- 321 Fitzgerald Mrs Bridget.
- 323 Bailey A S.
- 324 Gorman James.
- 327 Jones Clarence.
- 328 Beville P T.
- 329 Bowersock W L.
- 330 Cochrane M P.
- 331 Myers E W.
- 332 Burkey Christopher.
- 334 Simon G W.

VICTORIA AVENUE.

- 210 Johnson D G.
- 213 Grady P J.
- 216 Heninger F A.
- 216 Williams S R.
- 218 Lightner Charles.
- 220 Magill G E.
- 224 Nixon C O.
- 226 Brown H H.
- 230 Kelleher John.
- 236 Tait G W.
- 310 Jones W C.
- 312 Haymes Mrs N V.
- 322 Long Erastus.
- 328 Garnhart E E.
- 328 Wheeler W E.
- 331 Costello James.

WAHSATCH AVENUE, NORTH.

- 3 Loper Mrs A F.
- 10 Tucker Mrs Harriet.
- 11 Stray Mrs B G.
- 15 Bates Mrs Maggie.
- 17 McMahon J L.
- 18 Pontius Mrs Louise.
- 108 Waltman M V B.
- 110 Gowdy J H.
- 115 Wetherell J H.
- 116 Hyatt T J.
- 117 Hennigar Mrs L A.
- 117 (Rear), Marsh Mrs M J.
- 120 Wanless Mrs A L.
- 121 Bond A C.
- 122 Dyer Mrs E L.
- 125 Ford S P.
- 127 Osborn H F.
- 128 Eidson Dora.
- 129 Brown A E.
- 203 Railsback C S.
- 207 Gold R J.
- 208 Grant Mrs T S.
- 208 Woolsey C G.
- 211 Wheeler F P.
- 215 Ryer E W.
- 216 Waldman Mrs Myrtle.
- 216 (Rear), King Levi.
- 217 Garriott C F.
- 218 Reeves R E.
- 219 Blood C H.
- 222 Snyder C C.
- 223 Brewer F M.
- 226 Krambeck W H.
- 228 Chapman H R.
- 229 Majors W H.
- 231 Hamilton Mrs I M.
- 308 Pike's Peak Floral Co.
- 312 Miller Samuel.
- 316 Thomas Mrs Minnie.
- 324 Mahoney Mrs B M.
- 332 German Evang Immanuel Church
- 332 Luessenhop Rev Otto.
- 403 Richel H A.
- 407 Barr J A.
- 408 Best Mrs Ella.
- 410 Roberts C F.
- 411 Marle T C.
- 413 Peterson E R.
- 415 Dowhower Mrs Dora.
- 423 Stark E R.
- 425 Cohen E S.

Central Business College

18-20 S. TEJON Telephone 1745 F. C. ONSTOTT, Principal
 STANDARD SYSTEMS THOROUGH COURSES COMPETENT INSTRUCTORS (See page) 144

WAH DIRECTORY OF HOUSEHOLDERS. WAH 713

- 431 Munson R D.
- 501 Binkert C L.
- 503 Fee Mrs M B.
- 507 Smith E R.
- 509 Benton H C.
- 509 1/2 Davis H C.
- 510 Bradford R C.
- 511 Titsworth Mrs M A.
- 514 McTigue J J.
- 517 Person D S.
- 521 Triffet Wm.
- 525 Wagner Mrs K M.
- 527 Becker C H.
- 529 Shapiro Albert.
- 531 Wilhite C G.
- 603 Ogle W H.
- 603 Draughton Mrs Lena.
- 607 Nelson J M.
- 611 Keys J A.
- 613 Jeancon J A.
- 617 Osborn J J.
- 617 (Rear), Willis Barton.
- 619 Thompson J D L.
- 623 Trautman L M.
- 623 1/2 Bonta Loveday.
- 625 Williams W A.
- 627 Jencks D C.
- 627 (Rear), Laughren Charles.
- 628 Hermany Mrs C C.
- 629 Freas C D.
- 630 Quinn Mrs Anne.
- 630 Smith C T.
- 631 Bixby Mrs Edith L.
- 633 Harrington Mrs V A.
- 703 Fink J H.
- 707 Flansburg Fonetta.
- 709 Burkland C J.
- 710 Cannon R M.
- 710 (Rear), Repis Davis.
- 711 Curd Mrs M S.
- 712 Bixby Mrs Edna L.
- 712 Land Clara.
- 715 Johnson Mrs D E.
- 716 MacKenzie Kenneth.
- 719 Ball C H.
- 727 Shemwell W D.
- 728 Whitaker E C F.
- 728 Wilder Edward.
- 731 Woodard F T.
- 732 Hutchison Rev J P.
- 803 Deal D C.
- 805 Whitbeck W L.
- 806 Kent L D.

- 807 Keaney Peter.
- 809 Reasoner C L.
- 809 McFarlane D L.
- 811 Fuller M J.
- 811 Wilhelm G A.
- 813 Gray Mrs Eliza.
- 815 Schmidt P J.
- 815 Tyler C E.
- 819 Parnham W S.
- 821 Ashley Mrs Nellie.
- 825 Brown Mrs Catherine.
- 827 Hill R C.
- 829 Allen W C.
- 831 Sitlington J R.
- 905 Adams M J.
- 909 Nanke Wm.
- 911 Barrett P F.
- 913 Wood A A.
- 919 Knight B P.
- 920 Honeyman Wm.
- 923 Work J P.
- 926 Holcombe W W.
- 927 Eaton C F.
- 928 Grimoldby Mrs Emma.
- 1001 Goldsworthy E J.
- 1002 Little Mrs E A.
- 1003 Hemus G H.
- 1003 Ridgley J G.
- 1004 Hampton D U.
- 1005 Lamb H W.
- 1006 Colt M B.
- 1007 Fisher J M.
- 1008 MacRae J A.
- 1009 McPherson John.
- 1010 Skov H A.
- 1011 Watters Mrs F A.
- 1012 Carpenter J E.
- 1012 1/2 Kendall Mrs S J.
- 1013 Worthing W F.
- 1016 Levine Harry.
- 1019 Geddes J M.
- 1020 Norton T E.
- 1025 Birchby W N.
- 1028 McNeill J A.
- 1031 Honnen Edward.
- 1116 Wilson Henry.
- 1127 Schneider Rev H A.
- 1131 Calvary Church of the Evang Assn.
- 1211 Tallman C S.
- 1212 McMillin Shelly.
- 1219 Southcott G B.
- 1220 Cooper H H.

FOR GOOD HEALTHY DRINK WATERS THAT ARE PURE

 The Mansions Hotel Effervescing Lithia and Iron Water
 for Pure Drinking Water and for Medicinal Use
Colorado Mineral Water Co.
 Headquarters Robinson Drug Co.
 Phone Main 4 and 583
 J. R. Ballard, Prop.

G. S. Barnes & Son 111 E. Pike's Peak Avenue
 Phone Main 60
SPORTING GOODS

THE EVENING HERALD 30 CENTS PER MONTH
 LEADING EVENING PAPER LARGEST CIRCULATION
 Cheaper and Better Than Any Other Newspaper in Central Colorado

The El Paso Ice & Coal Co.
 ARTIFICIAL ICE
 COLORADO'S BEST COAL
 EL PASO DISTILLED WATER
 29 N. Tejon St. • Phones 46 & 91

The Robinson Drug Co. THE BUSY CORNER
 Finest Line of Drugs and Drug Sundries. Prompt Delivery. Phone 4

714 WAH R. L. POLK DIRECTORY CO'S. 1910 WAH

- WAHSATCH AVE, NORTH—Cont.
- | | | | |
|------|-------------------------|-----|--------------------------|
| 1223 | Clark A C. | 101 | Strong Joseph. |
| 1224 | Lanyman G J. | 105 | Van Cleave W W. |
| 1225 | Schreiber R L. | 106 | Tobias Mrs N J. |
| 1229 | Moye Mrs Carrie. | 109 | Vaux G P. |
| 1231 | Fessenden J E. | 110 | Nicholson Edward. |
| 1303 | Buffington Nathaniel. | 114 | Jones J R. |
| 1307 | Kurtz W P. | 114 | (Rear), Smith J E. |
| 1311 | Witherell E H. | 115 | Law D F. |
| 1325 | Bassett Mrs M J. | 117 | Matunder R S. |
| 1342 | Strachan James. | 118 | Kinnison A L. |
| 1343 | Bassett L W. | 129 | Marsh E B. |
| 1346 | Hill Mrs Marian. | 124 | Easley J S. |
| 1405 | Gonzales Joseph. | 128 | Carpenter Mrs Elizabeth. |
| 1411 | (Rear), Malloy Mrs M M. | 131 | Liller School. |
| 1415 | Day W A. | 202 | Wigger G W. |
| 1419 | Leeman W W. | 202 | (Rear), Wells E E. |
| 1421 | Chalquest Mrs N M. | 205 | Johnson A T. |
| 1421 | Easton A G. | 206 | Pierce Spencer. |
| 1425 | Rhodes F J. | 208 | Lowry Adam. |
| 1525 | Scott J W. | 209 | Burke C A. |
| 1616 | Shaw Mrs Minnie. | 211 | Mullen J E. |
| 1617 | McClellan G W. | 214 | Harbaugh Rev David. |
| 1622 | Wheatley B T. | 215 | Holmgren R F. |
| 1626 | Johnson Nels. | 215 | (Rear), Knapp H O. |
| 1717 | Bowersoc W E. | 217 | Hathaway G W. |
| 1811 | Jardine John. | 218 | Deits W I. |
| 1831 | Propheter Jacob. | 221 | Pearson Richard. |
| | Jones Edward. | 224 | McCombs Mrs M J. |
| | | 224 | (Rear), Walker Mrs R E. |
| | | 225 | Campbell J H. |
| | | 226 | Hartnett Mrs A L. |
| | | 226 | (Rear), Chandler E R. |
| | | 229 | Helmer Mrs J A. |
| | | 233 | Dickson Mrs S E. |
| | | 233 | Lane I D. |
| | | 301 | Albin C K. |
| | | 302 | Tucker Mrs C I. |
| | | 305 | Long F O. |
| | | 306 | Woodring J E. |
| | | 309 | Jerome O J. |
| | | 309 | Wagschal W F. |
| | | 309 | (Rear), Nelson Alfred. |
| | | 310 | Duff S P. |
| | | 313 | Capshaw E F. |
| | | 314 | McComas W R. |
| | | 315 | Essick P S. |
| | | 317 | Hall Thomas. |
| | | 318 | Gover W P. |
| | | 318 | (Rear), Veit Mary. |
| | | 321 | Pooley A T. |
| | | 322 | Hunter J S. |
| | | 324 | Quinn T F. |
- WAHSATCH AVENUE, SOUTH.
- | | |
|--------|-----------------------|
| 6 | High School Annex. |
| 8 | Liller School Annex. |
| 9 | Carter Mrs L A. |
| 9 | Hamilton F E. |
| 9 1/2 | Shireman J K. |
| 10 | McGrath T H. |
| 15 | Ginger Margaret. |
| 16 | White J H. |
| 17 | Gadsby Walter. |
| 18 | Kippie Mrs Catherine. |
| 18 | O'Connor C M. |
| 19 | Dupes Wm. |
| 19 1/2 | Cupputelli Vincent. |
| 21 | Dawson Samuel. |
| 21 | (Rear), Hodges J M. |
| 22 | Wasson L R. |
| 24 | Byrnes J E. |
| 26 | Dietrich E A. |
| 27 | Reynolds P G. |
| 29 | Marsh Mrs A R. |
| 29 | Miller Monroe. |

Paul Auto Co. 17 S. Cascade Ave. Telephone 2214
 CARS FOR RENT DAY OR NIGHT

Tompkins Roofing Co. Metal Slate Tile **Roofing**
 FRANK TOMPKINS, Manager
 REAR GAZETTE BUILDING
 TELEPHONES MAIN 614 AND 1751
 Cornice Work Metal Ceilings

WAH DIRECTORY OF HOUSEHOLDERS. WAL 715

- | | | | |
|-----|------------------------|-----|------------------------|
| 325 | Driskell S D. | 118 | Risher August. |
| 327 | S Wahsatch av. | 120 | Pullins Mrs B M. |
| 328 | Alexander Mrs Heester. | 121 | Fitch F S. |
| 329 | Marti J C. | 202 | Springer F H. |
| 329 | Parker Reuben. | 208 | Reed Clarence. |
| 331 | Aldrich C F. | 211 | Van Eaton J A. |
| 333 | Colo Monumental Wks. | 212 | McCutchan B A. |
| 408 | Pennington Mrs S H. | 212 | Toops J H. |
| 410 | Bullock Mrs Henrietta. | 214 | Pomeroy H M. |
| 508 | Patton T H. | 215 | Risk A B. |
| 510 | Woods J H. | 217 | Hoskinson Mrs A B. |
| 514 | Miller Mrs E D. | 219 | Shorb C E. |
| 516 | Tarbet Mrs Henrietta. | 220 | Swanson L A. |
| 518 | Milligan George. | 220 | Verner R J. |
| 522 | McNeil Mrs M P. | 222 | Woodhead J B. |
| 524 | Cornell Henry. | 223 | Taggart H W. |
| 726 | Williams Elijah. | 224 | Davenport Milton. |
| 732 | Peck Isaac. | 227 | Hagemeyer C H. |
| 806 | Lewis E W. | 228 | Drais R H. |
| 810 | Bishop S P. | 230 | Shortridge W T. |
| 812 | Reed L L. | 232 | Ten Eyck A W. |
| 812 | (Rear), Reed G G. | 307 | Gatson G W. |
| 814 | Hill C A. | 308 | Kilgallon Mrs B E. |
| 816 | Irvin R D. | 311 | Allen H A. |
| 818 | Harral Charles. | 402 | Wagoner G W. |
| 820 | Nance A A. | 408 | Gillaspy R A. |
| 824 | (Rear), Dexter Martha. | 412 | Gillaspy G J. |
| 826 | Graves R T. | 416 | Mickle Mrs M M. |
| 828 | Knox Mattie. | 420 | Adkins R K. |
| 830 | Venerable J H. | 424 | Baum Albert. |
| | | 428 | Peterson C O. |
| | | 436 | Poetker Henry. |
| | | 444 | Owen O R. |
| | | 511 | Angood Mrs E E. |
| | | 512 | Jones Herbert. |
| | | 513 | Hendricks A J. |
| | | 519 | Van Horn J L. |
| | | 523 | Tobias W H. |
| | | 613 | Bish O O. |
| | | 613 | (Rear), Hill Mrs I L. |
| | | 623 | Fish P L. |
| | | 704 | Wilson Mrs E J. |
| | | 710 | Sommers F F. |
| | | 712 | George C A. |
| | | 715 | Marshall Mrs Mary. |
| | | 716 | Peterson E W. |
| | | 720 | Monfort Rev D G. |
| | | 729 | Hughes B A. |
| | | 730 | Bristol School. |
| | | 741 | Johnson Andrew. |
| | | 743 | Corrin R J. |
| | | 744 | Sellergren Mrs Hannah. |
| | | 748 | Seitzinger L D & J W. |
- WALNUT AVENUE, BROADMOOR.
- 8 De Witt T F.
- WALNUT STREET, NORTH.
- | | |
|-----|-----------------------|
| 4 | Adams J P. |
| 8 | Fults Lafayette. |
| 10 | Treagle Mrs E P. |
| 12 | Farnsworth Mrs M T. |
| 14 | Temple Mrs Elizabeth. |
| 15 | Smith H E. |
| 19 | Bulkley A A. |
| 21 | Anderson A H. |
| 22 | Hamer Louis. |
| 27 | Frodine A F. |
| 31 | Record F G. |
| 111 | Winne Mrs L K. |
| 122 | Brant Zadell. |
| 115 | Resor J R. |
| 115 | Stanton J M. |
| 116 | Miller D D. |
| 117 | Hawk Mrs A B. |

"The Name a Guarantee of Quality" **Otis Elevators**
 1609-13 Glenarm St. Denver, Colorado

HEADQUARTERS, ROBINSON DRUG CO. J. R. BALLARD, PROPRIETOR
Colorado Mineral Water Co. "Everything in Mineral Water"
 Telephone Main 4 & 583
 FOR GOOD HEALTH DRINK WATERS THAT ARE PURE
 MINERAL WATERS DELIVERED

The El Paso Ice & Coal Co.
 ARTIFICIAL ICE
 COLORADO'S BEST COAL
 EL PASO DISTILLED WATER
 29 N. Tejon St. Phones 46 & 91

ALEX. MACKENZIE 21 E. Bijou Street
 Merchant Tailor Telephone Main 1193

720 WEB R. L. POLK DIRECTORY CO'S. 1910 WEB

- WEBER STREET, SOUTH—Cont.
- | | |
|---------------------------|-------------------------------|
| 21 Tyler W R. | 321 Dillon Mrs S L. |
| 22 Smith Mrs Elizabeth. | 323 Galyean R C. |
| 23 Kuntz J E. | 323 (Rear), Weber G S. |
| 23 James Simeon. | 323 (Rear), Suffran J E. |
| 24 Kuntz J S. | 325 Jackson Leonard. |
| 25 Tyler & Van Winkle. | 329 Cox C E. |
| 101 Young Mrs M E. | 402 Whittaker Josephus. |
| 102 LaBarre C E. | 406 Hasbrouck Mrs Margaret. |
| 105 Gepford Mrs A E. | 410 McCreery Ashby. |
| 106 Dodge D W. | 414 Dozier W D. |
| 110 Funk Mrs Alice. | 415 Christie H S. |
| 111 McElhany G W. | 417 Tubbs C M. |
| 114 Callison C W. | 418 Inman S A. |
| 115 Simpson James. | 421 Pence T O. |
| 117 Newburn W L. | 421 (Rear), Brooks H T. |
| 119 Prior R H. | 421 (Rear), Osterland Robert. |
| 121 Anderson Mrs L J. | 424 Campbell H L. |
| 122 Harmon A S. | 425 Pope S L. |
| 128 Speer Nate. | 431 Cook J R. |
| 132 Cotterell Mrs R F. | 502 Lavy Gustav. |
| 201 Shea W J. | 503 Olney O D. |
| 203 Massey R B. | 508 Louderback R J. |
| 209 Donoho Wm. | 512 Morse E H. |
| 210 Conacher A W. | 514 Stanley A T. |
| 210 James E J. | 515 Eyster D T. |
| 211 Allen Thomas. | 517 Buggs W M. |
| 211 Wilkinson Sisters. | 518 Morse Levi. |
| 213 Shideler Wm. | 519 Hofer F W. |
| 214 Armstrong Mrs Ellen. | 520 Rector A M. |
| 217 Stewart W L. | 522 Shock Mrs Elizabeth. |
| 218 Trout R A. | 526 Locke S L. |
| 221 Horr J W. | 527 McMillan Daniel. |
| 222 Robbins Mrs H S. | 528 Stephenson John. |
| 226 Helmer Louis. | 531 Beckwith Edward jr. |
| 228 Camp S G. | 601 Atkinson J W. |
| 230 Bridges A F. | 607 Newell Mrs S E. |
| 231 Maher J E. | 608 Bass W H. |
| 301 Chappell W R. | 609 Kelleher Patrick. |
| 305 Kirkpatrick C T. | 610 Van Nattan Simeon. |
| 306 Picault E J. | 611 Looney J N. |
| 307 Goede F J. | 613 Curtis J F. |
| 308 Marcroft Mrs K A. | 618 Carlton Samuel. |
| 309 Dabbs A J. | 618 Combs S W. |
| 310 Doucett Lemuel. | 702 Foss Joseph. |
| 312 Dakens Mrs J H. | 702 (Rear), Threlkeld D W. |
| 314 Bassett R S. | 709 Schlegel A N. |
| 315 Kennedy Mrs M M. | 710 Henry A N. |
| 317 Fritz W E. | 711 Jonson Peter. |
| 319 Quackenboss J E. | 713 Jones W J. |
| 319 (Rear), Gross W A. | 714 Rumford C G. |
| 319 (Rear), McVey Thomas. | 718 Cocks H J. |
| | 719 Williams A B. |
| | 721 Evans J A. |

Good Health is Wealth and the essentials to good health are contained in good Pure Foods. You can buy this kind at
The HEMENWAY GROCERY CO.
 115 South Tejon 1201 North Weber

Kaufman's
 EVERYTHING FOR EVERYBODY

Where Styles are Newest
 Where Quality is Best

WEB DIRECTORY OF HOUSEHOLDERS. WIL 721

- | | |
|-----------------------------|-----------------------------|
| 721 Kennedy Theodore. | 14 Marr E D. |
| 722 Allen Thomas. | 18 Eldredge Mrs E H. |
| 726 McAdams I A. | 19 Glaskin J B. |
| 727 Ridgway W E. | 109 Baker Mrs M E. |
| 731 Jenkins A J. | 115 Warner E M. |
| 733 Pratt C H. | 119 Doubt W T. |
| 734 Payne Sally. | 119 Lubbe Mrs Mabel. |
| 802 Reeve C E. | 120 Seeley Frank. |
| 805 Johnson W H. | 124 Stafford J T. |
| 806 Rahm Jacob. | 128 Rogers Mrs Nannie. |
| 812 Mitchell W T. | 213 Williams C G. |
| 813 Morrison C E. | 214 Gates A H. |
| 818 McPherson Mrs Isabella. | 218 Estill J T. |
| 822 McRae B P. | 223 Friedel John. |
| 824 Hewitt Mrs Nellie. | 224 Ferrin C B. |
| 827 Tienken F J. | 227 Friedline Mrs Cordelia. |
| 903 Waters J E. | 229 Cummings L E. |
| 911 Fleming J W. | 229 Pletscher J M. |
| 911 Rowland A T. | 304 Christian G B. |
| 935 Godwin N D. | 308 Osborn C A. |
| 1001 Land J R. | 311 Dunvall H K. |
| 1002 Vickery G O. | 311 Scott Wm. |
| 1005 Wright J C. | 312 Schlessman H H. |
| 1006 Edwards H E. | 315 Hamilton Mrs M W. |
| 1008 Hubbard R C. | 316 Tilton W F. |
| 1009 Comer R L. | 317 McMillan Mrs Dora. |
| 1012 Lamkin J R. | 321 Davis J P. |
| 1014 Richards G T. | 323 Pope W H. |
| 1015 Boyce M A. | 327 Waterman A B. |
| 1017 Ward S I. | 332 Garfield School. |
| 1019 Lair A G. | 332 Johnson T B. |
| 1107 Dawson H F. | 409 Gamble S B. |
| 1115 Benson D T. | 412 Delano H E. |
| 1121 Lodge E E. | 413 McKay Alexander. |
| 1125 Brown E N. | 414 Zimmerman Mrs M R. |
| 1127 Suter C C. | 415 Young E S. |
| | 417 Carter J E. |
| | 418 Sipes E T. |
| | 419 Lind Mrs Mary. |
| | 422 Field Mrs L A. |
| | 426 Doyle W E. |
| | 429 Grant W L. |
| | 430 Denslow A C. |
| | 430 Henderson Mrs H E. |
| | 435 Dougllass Mrs S J. |
| | 501 Carroll J C. |
| | 504 Roe Joel. |
| | 505 Powell H A. |
| | 509 Powell J L. |
| | 602 Decker Henry. |
| | 605 May G A. |
| | 606 Schuck M E. |
| | 609 Shellenberger W D. |
- WEST VIEW AVENUE.**
 814 Waitzman Christian.
 818 Waitley A N.
 828 Flynn H O.
- WEST VIEW PLACE.**
 5 Borden Mrs E M.
 11 Pettingell F H.
 15 Engle S S.
 15 Waggner C E.
 19 Drullard C E.
 23 Spohn Mrs K C.
- WILLAMETTE AVENUE, EAST.**
 6 Worden Edith.
 14 Harvey P P.

MANITOU UTE CHIEF SODA WATER
 DELIVERED FRESH FROM THE SPRING DAILY
 Colorado Mineral Water Co.
 Headquarters Robinson Drug Co.
 J. R. Ballard, Prop. Phones Main 4 and 583

3rd Floor Opera House Block
Colorado Springs Business College
 Commercial Shorthand and Typewriting Courses

The El Paso Ice & Coal Co.
 ARTIFICIAL ICE
 COLORADO'S BEST COAL
 EL PASO DISTILLED WATER
 29 N. Tejon St. Phones 46 & 91

The BROWN LUMBER CO.

20 to 32 W. Vermijo Avc. Telephone Main 102
 LUMBER and PLASTERING MATERIAL
 BUILDERS' HARDWARE

722 WIL R. L. POLK DIRECTORY CO'S. 1910 WOO

WILLAMETTE AVE, EAST—Cont.

- 610 Stivers E W.
- 611 Turner C W.
- 614 Cook Mrs B M.
- 615 West E J.
- 616 Buchanan E J.
- 619 Parsons C E.
- 620 Roark H T.
- 621 Turner F S.
- 623 Hoot H A.
- 626 McGinnis Mrs Mary.
- 627 Jayne W M.
- 628 Rosser G P.
- 630 West H A.
- 631 McDaniel E E.
- 633 Schif H G.
- 634 Duckett H E.
- 634 Thatcher F E.
- 635 Lynch Mrs B E.
- 636 Dye Mrs Xenia.
- 639 Messenger Wm.
- 639 Nicklaus Mrs Nora.
- 640 Seventh Day Adventist Church.
- 643 Johnson A P.
- 647 Benedict H W.
- 704 Burke Wm.
- 706 Peterson Mrs Emma.
- 734 Beckman J L.
- 736 Longcoy N E.
- 749 Dawes G W.
- 802 Teilborg J C.
- 806 Davis W C.
- 810 Nifong G A.
- 811 Walker W T.
- 815 Doyle W J.
- 818 Bohannon C W.
- 818 Henness C S.
- 821 Earl H D.
- 826 Livingston R A.
- 827 Evey G A.
- 828 Hunter J W.
- 829 Rawley D E.
- 832 Sears A H.
- 833 Yott Charles.
- 836 Baum John.
- 837 Colo Springs Bakery.
- 837 Rohwer Henry.
- 838 De Graff Mrs E J.
- 841 Emmett L E.
- 842 Alexander F G.
- 844 Wilson Mrs E C.
- 845 Adams R M.
- 848 Bohr Mrs Esther.

- 1110 Hendrick C H.
- 1117 Shillady Hugh.

WILLAMETTE AVENUE, WEST.

- 5 Gould Webster.
- 9 Engel Frederick.
- 33 Watt H C.
- 217 Martin John.
- 220 Reid W M.
- 311 Fakler Frank.
- 314 Craig James.
- 317 McChesney J L.
- 318 Davis W M.
- 322 Johnson C B.
- 326 Shelton F C.
- 512 VanderHoof J C.
- 516 Hastings Mrs S E.
- 520 La Valley C A.
- 524 Barr J W.
- 526 Madsen H P.
- 538 Neer J S.
- 550 Hunnel J M.

WILLIAMS STREET.

- 111 Adams C E.
- 117 Stepp W L.

WILLOW STREET.

- 218 Sinclair S C.
- 220 Nelson G W.
- 222 Williams Mrs S A.
- 226 Baxter B D.

WOOD AVENUE.

- 1103 Bartlett S R.
- 1107 Howard Mrs E A.
- 1109 Bushee F A.
- 1111 Hatch G B.
- 1111 Turnbull Mrs R D.
- 1115 Newman Albert.
- 1119 Cajori Florian.
- 1121 Buchanan R G.
- 1129 Preston Ord.
- 1170 Parsons E S.
- 1140 Moore D W.
- 1205 Smith H A.
- 1206 Aldrich Sherwood.
- 1210 Schmidt George.
- 1215 Lansing Mrs S M.
- 1221 Hine Henry.
- 1225 Fowler G A.
- 1228 Stewart P B.

E. G. PASTER

Contractor and Builder
 Shop 4 E. Kiowa St. Phone 801
 Residence Phone 967

WOO DIRECTORY OF HOUSEHOLDERS. YAM 723

- 1238 Taylor M F.
- 1306 Hawkins J D.
- 1315 Burns J F.
- 1321 Morley Mrs H T H.
- 1329 Shove E P.
- 1332 Bonbright I W.
- 1401 Hall H C.
- 1409 Wood R J.
- 1414 Lyon Mrs C A.
- 1415 Frey Mrs E B.
- 1421 Glenn John.
- 1424 Hassell W W.
- 1427 Duncan Mrs T E.
- 1428 Lunt H F.
- 1432 Heizer D N.
- 1434 Hayden H B.
- 1438 Shinn A R.
- 1440 Arms R H.
- 1501 Ranney Rev W W.
- 1502 Hamp Mrs Margaret.
- 1508 Hunt A H.
- 1511 Hungerford V W.
- 1514 Taylor Mrs M L.
- 1515 Dodge C P.
- 1520 Drummond A L.
- 1523 Beecher E A.
- 1528 Hamp S F.
- 1531 Dunwoody E E.
- 1536 Milone G S.
- 1604 Postlethwaite W W.
- 1611 Friedmann A C H.
- 1614 Yeager C F.
- 1619 Clay Rial.
- 1625 Lemercier A M.
- 1626 Colburn Mrs M C.
- 1629 Perkins P H.
- 1632 Spackman E L.
- 1702 Leese R R.
- 1707 Nickerson H C.
- 1709 Cragin F W.
- 1711 Shirer R M.
- 1712 Breard Byron.
- 1713 Sizer C W.
- 1714 Whitaker Ernest.
- 1715 Cragin F W.
- 1715 Henley F W.
- 1716 Miller G A.
- 1718 Bickford A D.
- 1720 Parker L O.
- 1723 Todd Mrs L A R.
- 1724 Vorhes F A.
- 1729 Smith Mrs Amanda.
- 1730 Chapman H C.
- 1806 Blackman A A.

- 1815 Waring J J.
- 1816 Hammond R E.
- 1829 Hemming Mrs A F.
- 1830 Curtin T E.
- 1903 Chisholm R W.
- 1915 Hubbell J P.
- 1927 Pope Willard.
- 1929 Manning Rev J H.
- 2402 Clark Wm.
- 2402 Evans W H.
- 2402 Tudor Jenkin.

YAMPA STREET, EAST.

- 220 Gardiner W B.
- 223 Duvall C D.
- 224 Scott J W.
- 228 Fryhofer W E.
- 228 Milliken J T.
- 230 Wolf W T.
- 307 Campbell Mrs M A.
- 315 Brown B W.
- 317 Collins Mrs C C.
- 318 Whitmarsh E R.
- 321 Stickney Mrs E A.
- 324 Morrill W J.
- 325 McIntyre Mrs S A.
- 326 Craig T P.
- 328 Baker Mrs Lydia.
- 328 Bard Ruth.
- 328 Haraway W N.
- 328 Richmond Mrs J M.
- 410 Everett J C.
- 412 Arnold P C.
- 414 Hollister B C.
- 415 Gleason Michael.
- 416 Brimhall N E.
- 417 Elias Charles.
- 418 Corlett Mrs C.
- 423 Meyer Henry.
- 423 Yoch E H.
- 515 Toombs A P.
- 519 Finkbner R R.
- 615 Kohtz F O.
- 804 Burke A N.
- 804 Columbine Poultry Yards.
- 807 Hecox P J.
- 815 Burgess J P.
- 825 Timmons E S.
- 835 Clark W H.
- 848 Hastings Memorial.
- 1009 Zimmermann C A.
- 1204 Swindle W E.

HEADQUARTERS, ROBINSON DRUG CO. J. R. BALLARD, PROPRIETOR
Colorado Mineral Water Co.
 "Everything in Mineral Water"
 Telephone Main 4 & 583
 GOOD HEALTH DRINK WATERS THAT ARE PURE
 MINERAL WATERS DELIVERED

B. BENTON

Carpenter and Contractor
 ALL WORK GUARANTEED
 116 Exchange Place Phone Red 233

SIGNS of EVERY DESCRIPTION

W. E. Hawk 22 1/2 S. Tejon St. Phone Black 631

The El Paso Ice & Coal Co.
 ARTIFICIAL ICE
 COLORADO'S BEST COAL
 EL PASO DISTILLED WATER
 29 N. Tejon St. Phones 46 & 91

Phone 13 For the Prompt Plumbers Phone 13
BARNES-STEPHENS PLUMBING & HEATING COMPANY
 206 NORTH TEJON

724	YAM	R. L. POLK DIRECTORY CO'S. 1910	YAM
YAMPA STREET, WEST.			
402	Martin J R.	448	Harwood E C.
430	Swanson Mrs H O.	452	Haas N W.
440	Cumming James.	510	Kinney W P.
444	McCarthy T C.	514	Presdee J B.
		518	Alter George.
		522	Campbell H H.

CIRCULARS ADDRESSED

Any Business, Profession or Trade
 Anywhere



The R. L. Polk Directory Co.
 COLORADO SPRINGS, COLORADO

Lumber, Sash, Doors, etc. Planing Mill in Connection
Crissey & Fowler Lumber Co.
 117-123 W. Vermijo Avenue Telephone Main 101

R. L. Polk Directory Co. Colorado Springs City DIRECTORY

VOL. 1910 VII.

CLASSIFIED BUSINESS DIRECTORY

(Copyright Secured 1910.)

NAMES APPEARING UNDER HEADINGS MARKED THUS (*) ARE
 INSERTED ONLY BY SPECIAL CONTRACT.

Note—The name Colorado City or Manitou follows after the business ad-
 dresses of all parties located in those cities. All
 others are located in Colorado Springs.

ABSTRACTS OF LAND TITLES.

Colorado Springs Abstract Co, base-
 ment Court House.
 Colorado Title & Trust Co, 129 E
 Pike's Peak av.
 El Paso County Abstract & Title
 Guarantee Co, 129 E Pike's Peak
 av.
 Security Abstract & Title Co, base-
 ment Court House.
 Warranty Abstract Co, 420 Exch Nat
 Bank Bldg.

*ACCORDION PLEATING.

Fitze Anna, 525 N Weber.

ACCOUNTANTS.

Baker J H, C P A (Certified Public
 Accountant), 129 E Pike's Peak
 av.
 Colorado Title & Trust Co, J A Baker
 C P A Auditor, 129 E Pike's Peak
 av.
 McMahon & Raiguel (Certified Public
 Accountants), 518 Mining Exch
 Bldg.

W. L. McWilliams, President

W. E. Swindle, Sec'y and Mgr.

The Warranty Abstract Company

Is Now Equipped to Furnish THE MOST COMPLETE
Abstracts of Title

to any and all real estate in El Paso County. We cordially solicit your business, and assure you the most courteous treatment and prompt attention.

Room 420, Exchange National Bank Building

Phone Main 742

ACADEMIES AND SCHOOLS.

See page 54.

Mitchell Horace H. (Certified Public Accountant), 229 Hagerman Bldg.

The El Paso Ice & Coal Co.
 ARTIFICIAL ICE
 COLORADO'S BEST COAL
 EL PASO DISTILLED WATER
 29 N. Tejon St. Phones 46 & 91

W. W. Williamson Real Estate, Loans
 Insurance
 Rooms 40-41 First National Bank Bldg. Phone 476

726 ADD R. L. POLK DIRECTORY CO'S, 1910 ARC

***ADDRESSING AND MAILING.**
 Polk R L Directory Co, 303-304 Hagerman Bldg.

***ADVERTISEMENT WRITERS.**
 Black N E, 112 Cheyenne av.

ADVERTISING AGENTS.
 Colorado Street Sign Adv Co, 502 Colorado av, Colo City.
 Crosby W S, 22 N Tejon.
 Mayo J E, 9 S Tejon.
 Nelson C C, 317 S Tejon.
 Polk R L Directory Co, 303-304 Hagerman Bldg.
 Western Adv Agency, 2 N Cascade av.

AGRICULTURAL IMPLEMENTS.
 (See also Machinery.)
 Barnes G S & Son, 111 E Pike's Peak av.
 Deere John Plow Co, 17 W Huerfano.
 Dilts S M, 21 W Huerfano.
 Hammers Steam Plow Co, 112 E Cucharras.
 International Harvester Co, 224 S Tejon.

***AMUSEMENT COMPANIES.**
 Colorado Springs Opera House Co, 29 N Tejon.
 Imperial Amusement Co, 116 N Tejon.
 Majestic Amusement Co, 22 E Pike's Peak av.
 Moore & Graves Amusement Co, 11 S Tejon and 116 N Tejon.
 Swanson & Riley, North Cheyenne Canon.

APIARISTS.
 Duvall C D, 223 E Yampa.
 Wiersteiner Conrad, 211 W 4th, Roswell.

ARCHITECTS.
 Barber Thomas P, 73-74 First Nat Bank Bldg.
 Bryson G M, 313 Hagerman Bldg.
 Douglas & Hetherington, 15-16 Gazette Bldg.
 Linn T E, 320 Exch Nat Bank Bldg.

MacLaren & Thomas, 419-421 Hagerman Bldg.
 Pease L A, 59 P O Bldg.
 Van Den Arend Nicholas, 203 Hagerman Bldg.

The Giles Mercantile Agency Co.
 GILES MERCANTILE AGENCY REFERENCE BOOK
 COLORADO SPRINGS AND VICINITY 1917
 —Incorporated—

Collections Credit Ratings Reports

 301-304 Hagerman Bldg Phones 461 and 462

The Waterman Press
QUALITY PRINT SHOP
 AT 112 E. CUCHARRAS ST

PATENTS COPYRIGHTS TRADE-MARKS
MASON, FENWICK & LAWRENCE
 ATTORNEYS and SOLICITORS
 316-318 Colorado Building Denver, Colo.
 FREE BOOK MAILED ON REQUEST

Ask for Original "Manitou" Table Water
 The Manitou Mineral Springs Co. Absolutely Natural and Pure Beware of Substitutes
 & Ginger Champagne

ART CLASSIFIED BUSINESS DIRECTORY. ASS 727
***ART GOODS.**
 Colorado Springs Art Studio, 22 E Bijou.
 Mewmaw's Picture & Frame Shop, 617 Colorado av, Colo City.
 Craig Charles, 1 El Paso Bank Bldg.

MEWMAW'S
Picture & Frame Shop
 617 Colo. Ave., Colo. City Phone 22

Seddon S T, 129 1/2 N Tejon.
 Steers' Ground Floor Studio, 8 S 4th, Colo City.
 Turner Art Shop, 126 N Tejon.
 Whitney & Grimwood, 20 N Tejon.
***ART NEEDLE WORK.**
 Art Specialty Store, 8 E Pike's Peak av.
 Lavis E M, 17 1/2 N Tejon.
 Hunt & Van Nice, 8 E Pike's Peak av.
 Leaf Josephine, 23 E Bijou.
 Stuart O A, 1805 N Corona.
 Warner & Damon, 14 E Pike's Peak av.

ARTISTS.
 Black N E, 112 Cheyenne av.
 Bumgardner M G, 714 Jefferson, Colo City.

Forbush M R, 22 E Bijou.
 Garth G C, 107 1/2 S Tejon.
 Love C W, 9 Beverley pl.
 McClymont J I, 327 Hagerman Bldg.
 Shettle W M, 1903 N Tejon.
 Skelton L J, 1225 N Tejon.
 Smalley Katharine, 112 Gypsum, Colo City.
 Steers Birtie, 8 S 4th, Colo City.
 Zimmerman E A, 23 E Bijou.

ARTISTS' SUPPLIES.
 Mewmaw's Picture and Frame Shop, 617 Colorado av, Colo City.
 Seddon S T, 129 1/2 N Tejon.

ASSAYERS.
 Woodward E C, 26 E Kiowa.

"El Paso" Distilled Water for Domestic Use
 Pure Spring Water
 Colorado Mineral Water Co.
 J. R. BALLARD, PROPRIETOR
 HEADQUARTERS, ROBINSON DRUG CO.
 TELEPHONES MAIN 4 AND 583



San Luis Valley Irrigated Land Sellers
HAIGLER REALTY CO.
 Offices 1-2-3-6-8 Barnes Building 1131-2 E. Pike's Peak Avenue

The El Paso Ice & Coal Co.
 ARTIFICIAL ICE
 COLORADO'S BEST COAL
 EL PASO DISTILLED WATER
 29 N. Tejon St. Phones 46 & 91

Enterprise Furniture Co.

FURNITURE, CARPETS, DRAPERIES, ETC. Phone Main 1264
129-131 E. HUERFANO STREET

728 ASY R. L. POLK DIRECTORY CO'S. 1910 BAC

ASYLUMS, HOSPITALS, ETC.
See pages 54-55.

ATTORNEYS AT LAW.
See Lawyers.

***AUTOMOBILES AND SUPPLIES.**
Blake G W, 117 E Bijou.
Bond Automobile Co, 26 N Nevada av.
Cascade Auto & Supply Co, 115 N Cascade av.

Cascade Auto and Supply Co. [R. PITMAN, Proprietor, Phone: Main 56]



Automobile Supplies
ARIE VAN TEYLINGEN, Manager
The Largest Garage in the City
115 N. Cascade Avenue
Automobile Repairing a Specialty

***AUTOMOBILE LIVERIES.**
Antlers Livery, 21-27 N Cascade av.
Blake G W, 117 E Bijou.
Bond Automobile Co, 26 N Nevada av.
Carman Bros, 24 E Pike's Peak av.
Paul Automobile Co, 17 S Cascade av.

***AUTOMOBILE PAINTERS AND TRIMMERS.**
Williams & Kintner, 625 Colorado av, Colo City.

***AUTOMOBILE REPAIRERS.**
Blake G W, 117 E Bijou.
Bond Automobile Co, 26 N Nevada av.
Cascade Auto & Supply Co, 115 N Cascade av.
Colorado Auto & Supply Co, 122 N Cascade av.
Paul Automobile Co, 17 S Cascade av.
Schmitt Jacob, 125-127 S Cascade av.
Simmons Harry, 529 S Cascade av.
Strang C G, 8 and 18 N Nevada av.
The Weber Cycle & Supply Co, 6 E Kiowa.

Colorado Auto & Supply Co, 122 N Cascade av.
Mockbee & Chase, 306 Colorado av, Colo City.
Paul Automobile Co, 17 S Cascade av.
Smith A R, 113 N Cascade av.
Strang C G, 8 and 18 N Nevada av.
Weber Cycle & Supply Co, 6 E Kiowa.

***AWNINGS AND TENTS.**
Enterprise Furniture Co, 129-131 E Huerfano.
Out West Tent & Awning Co, 113 1/2 N Tejon.

***BABY CARRIAGES.**
Enterprise Furniture Co, 129-131 E Huerfano.
Kaufman & Co, 114-116 S Tejon.
Tucker Fred S Furniture Co, 106-108 N Tejon.

BACTERIOLOGISTS.
Field G W, 210-211 Colo Bldg.

G. S. Barnes & Son III E. Pike's Peak Avenue Phone Main 60
Sporting Goods FINE CUTLERY

Central Business College

19-20 S. TEJON Telephone 1746 F. O. ONSTOTT, Principal
STANDARD SYSTEMS THOROUGH COURSES COMPETENT INSTRUCTORS (See page 144)

BAG CLASSIFIED BUSINESS DIRECTORY. BAR 729

***BAGGAGE TRANSFER COMPANIES.**
Pike's Peak Moving & Storage Co, 112 E Pike's Peak av.

BAKERS—WHOLESALE.
Star Bakery Co, 417 S Tejon.

BAKERS AND CONFECTIONERS.
(See also Confectioners—Retail.)
Ballew Metta, 109-111 E Bijou.
Burgess W N, 112-114 N Tejon.
Chicago Bakery & Rest, 109 1/2 S Tejon.
Colorado Springs Bakery, 837 E Wilamette av.
Davis & Mueth Catering Co, 26 N Tejon.
Decker Henry, 611 N Royer.
Delicatessen The, 132 E Cucharas.
Edinger Magdalene, 116 Canon, Manitou.
Geddes J M, 1019 N Wahsatch av.
Gough Catering Co, 202 N Tejon.
Marshall J S, 1005 Colorado av.
Miller Arthur, 525 1/2 Colorado av, Colo City.
Mizer B W, 1203 S Nevada av.
Mueth's, 26 N Tejon.
Nelson J M, 326 N Tejon.
Park Bakery, 214 N Tejon.
Phelps Dining Room & Bakery, 109-111 E Bijou.
Richard W E, 429 Colorado av, Colo City.
Schaefer Jacob, 214 N Tejon.
Smith D W, 717 N Weber.
Smith P P, 847 E Cache la Poudre.
Star Bakery Co, 417 S Tejon.
Tompkins & Hickman, 228 E Pike's Peak av.
Zimmerman C L, 109 1/2 S Tejon.

***BAKERY GOODS.**
Burgess W N, 112-114 N Tejon.

***BAKING POWDERS.**
Brink Coffee Co, 125 N Tejon.
Dern Tea & Coffee Co, 29 S Tejon.

BANK AND OFFICE FIXTURES.
Brown Lumber Co, 22-30 W Vermijo av.
Geissler Charles, 233 N Franklin.

BANKS AND BANKERS.
Assurance Savings & Loan Assn, 105 E Kiowa.
Bank of Manitou, 197 Manitou av, Manitou.
Colorado Savings Bank of Colorado Springs, 102 S Tejon.
Colorado Springs National Bank, 31 N Tejon.
Colorado Title & Trust Co, 129 E Pike's Peak av.
El Paso National Bank, Pike's Peak av s e cor Tejon.
Exchange National Bank, Tejon s w cor Pike's Peak av.
First National Bank of Colorado Springs, Tejon n w cor Pike's Peak av.
First National Bank of Colo City, 415 Colorado av, Colo City.

BARBERS.
Antlers Barber Shop, Antlers Hotel.
Bieber E J, Antlers Hotel.
Burke T F, 126 1/2 E Pike's Peak av.
Campbell H L, 106 Exchange pl.
Campbell J C, 12 S Tejon.
Carter I S, 205 S Nevada av.
Cullett C C, 605 1/2 Colorado av, Colo City.
Davis Barber Shop, 29 E Kiowa.
Davis F F, 122 E Pike's Peak av.
Dexter & Hudson, 307 Exch Nat Bank Bldg.
Elk Tonsorial Parlor, 122 E Pike's Peak av.
Fernsworth Wm, 27 W Huerfano.
Goldacker G P, 14 1/2 E Huerfano.
Howard James, 19 E Bijou.
Hyatt T J, 106 1/2 E Pike's Peak av.
Jordan H S, 516 Colorado av, Colo City.
Kinsman H K, 421 S Tejon.
Kranz & Triffet, 25 E Huerfano.
Lemley C M, 426 1/2 Colorado av, Colo City.
McDaniel & Day, 106 1/2 E Huerfano.

THE MANSIONS HOTEL EFFERVESCENT LITHIA AND IRON WATER
 FOR PURE DRINKING WATER AND FOR MEDICINAL USE
Colorado Mineral Water Co.
 HEADQUARTERS ROBINSON DRUG CO.
 PHONES MAIN 4 AND 583
 J. R. BALLARD, PROP.



GAZETTE Has Only 7-Day Newspaper in Central Colorado. Has the Only Sunday Issue in Colorado Springs.
60 CENTS PER MONTH

The El Paso Ice & Coal Co.
 ARTIFICIAL ICE
 COLORADO'S BEST COAL
 EL PASO DISTILLED WATER
 29 N. Tejon St. Phones 46 & 91

Prescriptions called for and delivered
The Robinson Drug Co. Phone Main 4

730 BAR R. L. POLK DIRECTORY CO'S. 1910 BIL

Barbers—Cont.
 McNeiley Dennis, 402 W Bijou.
 Marshall J E, 310 E Pike's Peak av.
 Miltenberger & Wasson, 104 E Pike's Peak av.
 Murdock F H, 536 E Pike's Peak av.
 Paquin J H, 514½ Colorado av, Colo City.
 Pioneer Barber Shop & Bath Rooms, 12 S Tejon.
 Reinhardt Lotta, 9½ E Huerfano.
 Robinson H R, 1010½ Colorado av.
 Rodocker E S, 105 E Huerfano.
 Saville J O, 727½ W Huerfano.
 Tomaszewske J T, 506 Colorado av, Colo City.
 Ullrich A G, 511 S Tejon.
 Warren W L, 100 Canon av, Manitou.
 Webster & Shapley, 517½ Colorado av, Colo City.
 Weymar J R, 216½ N Tejon.
 Work F A, 11½ W Huerfano.
 Wyatt & Rappole, 126 S Tejon.

BARBERS' SUPPLIES.
 Campbell J C, 12 S Tejon.
 Lotz & Saenger, 120 E Pike's Peak av.

***BASEBALL GOODS.**
 Garrett Jno W, 7 E Huerfano.
 Lucas W I, 119 N Tejon.

***BASKETS—FANCY.**
 Burgess W N, 112-114 N Tejon.
 Enterprise Furniture Co, 129-131 E Huerfano.
 Kaufman & Co, 114-116 S Tejon.

BATHS.
 (See also Barbers.)
 Antlers Barber Shop, Antlers Hotel.
 Burke T F, 126½ E Pike's Peak av.
 Electro-Thermatorium, 124 S Tejon.
 Elk Tonsorial Parlor, 122 E Pike's Peak av.
 Hyatt T J, 106 E Pike's Peak av.
 Manitou Bath House, Soda Springs Park, Manitou.
 Miltenberger & Wasson, 104 E Pike's Peak av.
 Pioneer Barber Shop and Bath Rooms, 12 S Tejon.

***BATHS—TURKISH.**
 Antlers Turkish Baths, 14 E Bijou.
BEER AGENTS.
 See Brewers' Agents.

***BICYCLE LIVERIES.**
 Lucas W I, 119 N Tejon.

BICYCLE REPAIRERS.
 Bicycle Supply Co, 8 E Kiowa.
 Colorado Springs Cycle Co, 12 E Kiowa.
 Griffin P G, 9 S 5th, Colo City.
 Hewitt B G, 114 Cheyenne av.
 Houle F S, 423 S Tejon.
 Lucas W I, 119 N Tejon.
 Neaderhouser John, 7 S Cascade av.
 Potter T G, 12 E Kiowa.
 Reade S W, 109 E Cache la Poudre.
 Stratton F E, 110 E Huerfano.
 Sykes G E, 313 E Vermijo av.
 Tiger's Bicycle Shop, 122 E Huerfano.
 Weber Cycle & Supply Co, 6 E Kiowa.

BICYCLES AND BICYCLE SUPPLIES.
 Bicycle Supply Co, 8 E Kiowa.
 Colorado Springs Cycle Co, 12 E Kiowa.
 Griffin P G, 9 S 5th, Colo City.
 Hewitt B G, 114 Cheyenne av.
 Linder Lemuel, 705 S Tejon.
 Lucas W I, 119 N Tejon.
 Potter T G, 12 E Kiowa.
 Sheff & Riggs, 825 N Tejon.
 Spradling J O, 615 S Tejon.
 Tiger's Bicycle Shop, 122 E Huerfano.
 Weber Cycle & Supply Co, 6 E Kiowa.

BILL POSTERS.
 Curran Bill Posting & Distributing Co, 11 W Cucharras.

BILLIARD AND POOL HALLS.
 (See also Hotels; also Saloons.)
 Brunswick The, 114 E Pike's Peak av.
 Dabbs A J, rear 118 S Nevada av.
 Evans R E, 127 E Huerfano.
 Fiedler W A, 103 S Tejon.
 Floyd R J, 20 S Tejon.

Tompkins Roofing Co.
 FRANK TOMPKINS Manager
 OFFICE, REAR GAZETTE BUILDING
 Telephones Main 614 and 1751 With Kester & Robbins

BIL CLASSIFIED BUSINESS DIRECTORY. BOA 731

Kelly John, 604 Colorado av, Colo City.
 Maier H E, 216½ N Tejon.
 Palace The, 20 S Tejon.
 Pike's Peak Billiard & Pool Co, 20 E Pike's Peak av.
 Pruden H E, 202 Manitou av, Manitou.
 Riter George, 506 Colorado av, Colo City.

BOARDING HOUSES.
 (See also Furnished Rooms; also Hotels.)
 Arlington, 112 S 6th, Colo City.
 Axe Minnie, 323 N Nevada av.
 Basch J H, 28 W Bijou.
 Baty Mrs E E, 320 N Cascade av.



Expert Repairing Prompt Service

Colorado Springs Cycle Co.

T. G. POTTER, Proprietor

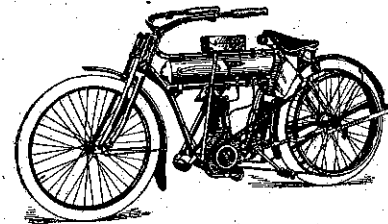

Motor Cycles, Bicycles and Bicycle Supplies. Yale Motor Cycles. National, Dayton, Cleveland, Hudson and Other Bicycles. New Wheels to Rent at Reasonable Rates. All Kinds of Repairing. Work Guaranteed

12 East Kiowa Street Phone Black 514

Drug. Woodside W P, Court House.

Terwilliger Lizzie, 314 E Pike's Peak av.

Otis Elevators

1609-13 Glenarm Street, Denver, Colo.

For Passenger and Freight Service. All Types. For Catalogue and Information address OTIS ELEVATOR CO.

Paul Auto Co. 17 S. Cascade Ave.
 Telephone 2214
 Sells the Reo, Overland and Apperson Cars

Prescriptions called for and delivered
The Robinson Drug Co. Phone Main 4

**SPECIAL ICE
 BEST COAL
 FILLER WATER**
 Phones 46 & 91

730 BAR R. L. POLK DIRECTORY CO'S. 1910 BIL

Barbers—Cont.
 McNeiley Dennis, 402 W Bijou.
 Marshall J E, 310 E Pike's Peak av.
 Miltenberger & Wasson, 104 E Pike's Peak av.
 Murdock F H, 536 E Pike's Peak av.
 Paquin J H, 514½ Colorado av, Colo City.

***BATHS—TURKISH.**
 Antlers Turkish Baths, 14 E Bijou.
BEER AGENTS.
 See Brewers' Agents.
***BICYCLE LIVERIES.**
 Lucas W I, 119 N Tejon.

Pioneer Barber Shop and Bath Rooms, 12 S Tejon.
 Fiedler W A, 103 S Tejon.
 Floyd R J, 20 S Tejon.

Paul Auto Co. 17 S. Cascade Ave.
 Telephone 2214
 Sells the Reo, Overland and Apperson Cars

Tompkins Roofing Co.
 FRANK TOMPKINS Manager
 OFFICE, REAR GAZETTE BUILDING
 Telephones Main 614 and 1761 With Kester & Robbins

BIL CLASSIFIED BUSINESS DIRECTORY. BOA 731

Kelly John, 604 Colorado av, Colo City.
 Maier H E, 216½ N Tejon.
 Palace The, 20 S Tejon.
 Pike's Peak Billiard & Pool Co, 20 E Pike's Peak av.
 Pruden H E, 202 Manitou av, Manitou.
 Riter George, 506 Colorado av, Colo City.
 Scott & Powell, 3 W Huerfano.
 Shafer E G, 516½ Colorado av, Colo City.
 Sutton L L, 114 E Huerfano.
 Voss Charles, 109 S Tejon.
 Wood A A, 114 E Pike's Peak av.

BLACKSMITHS.

(See also Carriage and Wagon Mfrs; also Horse Shoers.)

Alley H C, 1040 Colorado av, Colo City.
 Brimmer & Troupe, 25 S Cascade av.
 Bunnell E F, 115 S Sahwatch.
 Cline H T, rear 326 S Nevada av.
 Dilts S M, 21 W Huerfano.
 Fitzpatrick Samuel, 231 W Bijou.
 Hemenway Carriage Co, 107 S Cascade av.
 Jones & Drennan, 400 Manitou av, Manitou.
 Loesch H C, 23 S Cascade av.
 McArthur F W, 107 Manitou av, Manitou.
 McBride & McPherson, 19 Post Office pl.
 Mitchell J T, rear 15 E Cucharras.
 Murphy T A, rear 123 S Cascade av.
 Paddock D C, 10 S 6th, Colo City.
 Petersen A & Co, 19 Post Office pl.
 Schmitt Jacob, 125-127 S Cascade av.
 Schweikhardt W F, 106 S 5th, Colo City.
 Sylvester J H, 114 S Cascade av.
 Wilbur J M, 501 W Huerfano.

***BLUE PRINTS.**

El Paso Blue Print Co, 409-411 Hagerman Bldg.
 Sawyer & Garstini, 409-411 Hagerman Bldg.
 Woodside W P, Court House.

BOARDING HOUSES.
 (See also Furnished Rooms; also Hotels.)

Arlington, 112 S 6th, Colo City.
 Axe Minnie, 323 N Nevada av.
 Basch J H, 28 W Bijou.
 Baty Mrs E E, 320 N Cascade av.
 Bell Eliza, 16 N 5th, Colo City.
 Bellview The, 412 S Tejon.
 Brayton Inn, 1415 Colorado av.
 Bullock A M, 217 E Uintah.
 Campbell Pina, 15 Colorado av, Colo City.
 Chappell C E, 624 N Weber.
 Coburn Rebecca, 611 Colorado av, Colo City.
 Columbine The, 406½ S Tejon.
 Cucharras House, 15 E Cucharras.
 Darr & White, 130 E Huerfano.
 Dyer Mrs J J, 1705 N Tejon.
 Dyson E A, 313 E Kiowa.
 Edenfield C B, 230 S Tejon.
 Erickson Matilda, 219 N Cascade av.
 Fall Seraph, 311 E Bijou.
 Fox F B, 409 N Tejon.
 Greene M E, 17 W Cucharras.
 Helphenstine Amazette, 329 Lincoln av, Colo City.
 Horton M B, 428 N Weber.
 Johnson O L, 219 E Kiowa.
 Kent M B, 330½ S Tejon.
 Kingsbury V N, 117 N Nevada av.
 Lawton The, 329 E Kiowa.
 Leisure Hour, 318 N Tejon.
 McIntosh L F, 332 Colorado av, Colo City.
 Miller C Y, 1215 N Nevada av.
 North Side Inn, 409 N Tejon.
 Prior Misses, 615 N Tejon.
 Pullins B M, 120 N Walnut.
 Rust C G, 329 E Kiowa.
 Sabol Andrew, 510 Grant, Colo City.
 Savoy The (New), 230 S Tejon.
 St James Hotel, 4 E Vermijo av.
 Sheehan Misses, 220 E Monument.
 Spohn K C, 23 West View pl.
 Stephenson J R, 1228 Colorado av.
 Tama House, 130 E Huerfano.
 Tansman O O, 517 S Tejon.
 Taylor J E, 1318 Colorado av.
 Terwilliger Lizzie, 314 E Pike's Peak av.

FOR GOOD HEALTH DRINK WATERS THAT ARE PURE

Colorado Mineral Water Co. Everything in Mineral Water
 Telephone Main 4 & 583
 Headquarters, ROBINSON DRUG CO.
 J. R. BALLARD, PROPRIETOR

Otis Elevators

1609-13 Glenarm Street, Denver, Colo.

For Passenger and Freight Service. All Types. For Catalogue and Information address OTIS ELEVATOR CO.

ARTIFICIAL ICE
COLORADO'S BEST COAL
EL PASO DISTILLED WATER
The El Paso Ice & Coal Co.
 29 N. Tejon St. Phones 46 & 91

Chris Pedersen AGENT HILLYARD SECURITY
 WINDOW FASTENERS
 Rear 20 E. Bijou Tel. Main 1839

732 BOA R. L. POLK DIRECTORY CO'S. 1910 BRA

Boarding Houses—Cont.

Ullom Cora, 201 S Nevada av.
 Waid H R, 130 Cheyenne av.
 Wallace E R, 411 Grant, Colo City.
 Wilder M L, 219 N Nevada av.
 Wilkinson Sisters, 211 S Weber.
 Willard J S, 221 N Cascade av.
 Worden Edith, 6 E Willamette av.
 Ye Chelton Inn, 228 E Pike's Peak av.

***BOND COMPANIES.**

American Bonding Co (of Baltimore),
 Wills, Spackman & Kent Agts, 13
 E Pike's Peak av.
 American Surety Co (of New York),
 A J Lawton Agt, 10½ E Pike's
 Peak av.
 Empire State Surety Co (of New
 York), W W Williamson Agt, 40
 First Nat Bank Bldg.
 Illinois Surety Co (of Chicago), W P
 Kinney Atty, 32 P O Bldg.
 Maryland Casualty Co (of Baltimore,
 Md), W W Williamson Agt, 40
 First Nat Bank Bldg.
 Massachusetts Bonding & Ins Co (of
 Boston), Chas P Bennett Agt, 5
 E Pike's Peak av.
 Massachusetts Bonding & Ins Co (of
 Boston), Thos F Daly Agency Co
 Western Mgrs, 214 Mining Exch
 Bldg.
 United Surety Co (of Baltimore),
 Christopher & Sheafor Agts, 36
 First Nat Bank Bldg.

***BONDS AND STOCKS.**

Bonbright William P & Co, 401 Min-
 ing Exch Bldg.
 Mitchell Horace H, 229 Hagerman
 Bldg.
 Sun Realty Co, 23½ N Tejon.
 Williamson W W, 40-41 First Nat
 Bank Bldg.

BOOK BINDERS.

Out West Printing & Stationery Co,
 9-11 E Pike's Peak av.
 Prompt Printery Co, 14 E Kiowa.
 Waterman Press, 112 E Cucharras.

***BOOK CASES.**

Enterprise Furniture Co, 129-131 E
 Huerfano.
 Tucker Fred S Furniture Co, 106-108
 N Tejon.

**BOOKSELLERS AND STATION-
 ERS.**

Antlers News Stand, Antlers Hotel.
 Beeson E B, 117 E Pike's Peak av.
 Hardy C W, 8 E Pike's Peak av.
 Kaufman & Co, 114-116 S Tejon.
 McCauley's Old Book Store, E Cu-
 charras.
 Out West Printing & Stationery Co,
 9 E Pike's Peak av.
 Pike's Peak Book & Sta Co, 27 S Te-
 jon.
 Sherman C M, 421 Colorado av, Colo
 City.
 Walling A A, 16 S Tejon.
 Whitney & Grimwood, 20 N Tejon.

BOOT BLACKS.

See Shoe Shining Parlors.

BOOTS AND SHOES.

See Shoes.

BOTTLERS.

(See also Brewers.)

Ballard J R, 408 Cooper av.
 Coca Cola Bottling Co, 124 Mechan-
 ics' pl.
 Colorado Mineral Water Co, 408
 Cooper Av.
 Manitou Mineral Springs Co, Manitou
 av opp Navajo av, Manitou.
 Pike's Peak Mineral Water Co, 1130
 Lincoln av.
 Smith Cider Co, 1130 Lincoln av.

***BOTTLES.**

Mandel S Junk Co, 230 W Huerfano.

BOWLING ALLEYS.

Brunswick The, 114 E Pike's Peak av.

BRASS FOUNDERS.

See Founders and Machinists.

The H. A. Gaebel Engraving Co.
 MAKERS OF GOOD CUTS FOR PRINTING PURPOSES
 412 1-2 SANTA FE AVE. PUEBLO, COLO. PHONE UNION 761

Burgess FINE TEAS and COFFEES
 112 North Tejon Street

BRE CLASSIFIED BUSINESS DIRECTORY. BRO 733

BREWERS.

Anheuser-Busch Brewing Assn, 431
 Colorado av, Colo City.
 Goetz M K Brewing Co, 731 Colorado
 av, Colo City.
 Krug Fred Brewing Co, 431 Colorado
 av, Colo City.
 Pabst Brewing Co, 731 Colorado av,
 Colo City.
 Schlitz Joseph Brewing Co, 132 Wash-
 ington.
 Tivoli Union Brewing Co, 431 Colo-
 rado av, Colo City.
 Walter Brewing Co, 731 Colorado av,
 Colo City.

BREWERS' AGENTS.

Colorado City Ice, Fuel & Feed Co,
 431 Colorado av, Colo City.
 Colo City Mercantile Co, 132 Wash-
 ington av, Colo City.
 Wagner-Stockbridge Merc & Drug
 Co, 731 Colorado av, Colo City.

**BRICK AND TILE MANUFAC-
 TURERS.**

Ajax Brick & Tile Co, 128 N Tejon.
 Brewer Benn Brick Co, w end
 Wheeler av, Colo City.
 Colorado Brick & Artificial Stone Co,
 7-8 Gazette Bldg.
 Colorado Springs Pressed Brick &
 Fire Brick Co, Mt Washington.
 Hill Brick & Tile Co, office 1202
 Grant av, works Bear Creek rd n
 of Portland Mill.
 Morrison B L, 1603 Washington av.
 Schlesinger Bros, 17 W Huerfano.

BROKERS.

Investment.

Boardman W B, 104½ E Pike's Peak
 av.

Merchandise.

Williamson W W, 40-41 First Nat
 Bank Bldg.

Mining.

Aitken L L & Co, 416 Exch Nat Bank
 Bldg.
 Avery J H, 11 First Nat Bank Bldg.

Bernard S S, 316 Mining Exch Bldg.
 Cohen E S, 5 N Tejon.
 Cox T W & J E, 6 P O Bldg.
 Duer G A C, 3 P O Bldg.
 Gardner Herbert, 315 Hagerman Bldg.
 Gay F H, 26-27 First Nat Bank Bldg.
 Gwillim & Jackson, 24 P O Bldg.
 Hart A E, 30 P O Bldg.
 Kurie C W, 45 P O Bldg.
 Leipheimer Nicholas, 15 P O Bldg.
 McCuan J S, 328 Hagerman Bldg.
 McIntyre W H, 110 N Tejon.
 Macdermid Kenneth, 211 Mining Exch
 Bldg.
 Mitchell Horace H, 229 Hagerman
 Bldg.
 Perkins, Morton & Co, 7 S Tejon.
 Peyser George, 3 O'Brien Bldg.
 Sachs Henry, 50 First Nat Bank
 Bldg.
 Shove, Aldrich & Co, 509 Mining
 Exch Bldg.
 Tucker, Ballard & Co, 60-63 P O
 Bldg.
 Williamson W W, 40-41 First Nat
 Bank Bldg.
 Wright J W & Co, 400 Exch Nat
 Bank Bldg.
 Young H A, 55 P O Bldg.
 Young J R, 43 P O Bldg.

Stock.

Bonbright William P & Co, 401 Min-
 ing Exch Bldg.
 Colorado Springs Brokerage Co, 210
 Mining Exch Bldg.
 Corbett B H, 123 N Weber.
 Gay F H, 26 First Nat Bank Bldg.
 Mitchell Horace H, 229 Hagerman
 Bldg.
 Morgan J G Brokerage Co, 24 Mid-
 land Blk.
 Otis & Hough, 127 E Pike's Peak av.
 Shove, Aldrich & Co, 509 Mining
 Exch Bldg.
 Williamson W W, 40-41 First Nat
 Bank Bldg.

Ticket.

(See Railroad Ticket Brokers.)

BROOM MANUFACTURERS.

Colorado Springs Broom Mfg Co, 631
 W Huerfano.

**The Hyde
 Paper Co.**

Printers' Supplies
 100-102 S. Victoria Avenue
 Pueblo, Colo.

"El Paso" Distilled Water for Domestic Use
 Pure Spring Water
 J. R. BALLARD, PROPRIETOR
 Colorado Mineral Water Co.
 Headquarters, Robinson Drug Co.
 TELEPHONES MAIN 4 AND 583



The El Paso Ice & Coal Co.
 ARTIFICIAL ICE
 COLORADO'S BEST COAL
 EL PASO DISTILLED WATER
 Phones 46 & 91
 28 N. Tejon St.

Good Clothes
 Reasonable Prices



734 BUI R. L. POLK DIRECTORY CO'S. 1910 CAR

***BUILDERS' HARDWARE.**
 Barnes G S & Son, 111 E Pike's Peak av.
 Brown Lumber Co, 22-30 W Vermijo av.
 Crissey & Fowler Lumber Co, 117-123 W Vermijo av.

BUILDING COMPANIES.
 Hastings-Allen Realty & Building Co, 110 N Tejon.
 Lockhart & Carpenter, 12 El Paso Bank Bldg.

BUILDING MATERIAL AND SUPPLIES.
 Brown Lumber Co, 22-30 W Vermijo av.
 Crissey & Fowler Lumber Co, 117-123 W Vermijo av.
 El Paso Lumber Co, 117-131 W Cucharras.
 Newton Lumber & Mfg Co, 10-20 S 5th, Colo City.

***BURRO AND PONY LINES.**
 Barr & Son, 1203 Colorado av, Colo City.
 Cheyenne Burro & Carriage Co, Cheyenne Canon.
 Rustic Burro Stand, Cheyenne Canon.

BUSINESS COLLEGES.
 (See also Colleges and Schools; also page 54.)
 Central Business College, 18-20 S Tejon, 3d floor Nichols Blk.
 Colorado Springs Business College, 18-20 N Tejon, 3d floor Opera House Blk.
 Modern School of Business and Telegraphy, Broadway and W 13th av, Denver.

BUTCHERS.
 See Meat Markets.

***BUTTER.**
 Sinton-Rustic Home Dairy Co, 419 S El Paso.

***BUTTER AND EGGS—WHOLE SALE.**
 Gates Russell Merc Co, 118 S Nevada av.

***BUTTERMILK.**
 Sinton-Rustic Home Dairy Co, 419 S El Paso.

CABINET MAKERS.
 (See also Furniture.)
 Benton Byron, 116 Exchange pl.
 Bohe & Hillman, 510 N Tejon.
 Brown Lumber Co, 22-30 W Vermijo av.
 Enterprise Furniture Co, 129-131 E Huerfano.
 Lieberman & Kapsch, rear Hibbard & Co.
 McCracken & Hubbard, 120-122 S Tejon.
 Paster E G, 4 E Kiowa.
 Pedersen Chris, rear 20 E Bijou.
 Tucker Fred S Furniture Co, 106-108 N Tejon.

***CAFES.**
 McRae Restaurant, 105 E Pike's Peak av.
 Tucker Restaurant Co, 110 E Pike's Peak av.

***CAMP AND LAWN FURNITURE.**
 Out West Tent & Awning Co, 113½ N Tejon.

CANDY MANUFACTURERS.
 See Confectioners—Mfg.

***CARPENTERS.**
 (See also Contractors.)
 Benton Byron, 116 Exchange pl.
 Paster E G, 4 E Kiowa.
 Pedersen Chris, rear 20 E Bijou.

CARPET CLEANERS.
 Cleaver H H, 1630 Manitou boul.
 Positive Vacuum Cleaning Co, 116 E Cucharras.

H. A. SCURR Real Estate & Loans
 CHATTEL LOANS WANTED
 Tel. Black 732 20 S. Tejon St. HOUSES FOR RENT

CAR CLASSIFIED BUSINESS DIRECTORY. CHI 735

CARPET WEAVERS.
 Epperson M W, 744 E Moreno av.
 Gilmore A H, 429 S Sierra Madre.
 Mann E G, 921 N Corona.

CARPETS, OIL CLOTHS, ETC.
 Enterprise Furniture Co, 129-131 E Huerfano.
 Giddings Bros, 101-103 N Tejon.
 Hibbard C A & Co, 17-19 S Tejon.
 Kaufman & Co, 114-116 S Tejon.
 McCracken & Hubbard, 120-122 S Tejon.
 Tucker Fred S Furniture Co, 106-108 N Tejon.

***CARRIAGE AND OMNIBUS LINES.**
 Allen Thomas, 211 S Weber.
 Manitou Livery & Transfer Co, 227 Manitou av, Manitou.
 Soper J C, 1617 S Nevada av.

CARRIAGE AND WAGON MANUFACTURERS AND DEALERS.
 (See also Blacksmiths.)
 Barnes G S & Son, 111 E Pike's Peak av.
 Carrick Harness & Carriage Co, 19½-21 S Cascade av.
 Cline H T, rear 326 S Nevada av.
 Dilts S M, 21 W Huerfano.
 Hemenway Carriage Co, 31 and 107 S Cascade av.
 Loesch H C, 23 S Cascade av.
 McPherson Duncan, 1412 S Nevada av.
 Mitchell J T, rear 15 E Cucharras.
 Schmitt Jacob, 125-127 S Cascade av.

***CATERERS.**
 Davis & Mueth Catering Co, 26 N Tejon.
 Gough Catering Co, 202 N Tejon.
 Mack's Catering & Confectionery Co, 431 Colorado av, Colo City.
 Mueth's, 26 N Tejon.

CELERY GROWERS.
 Cannell J T, 1302 S Tejon.

***CEMENT PRODUCTS.**
 Ideal Cement Products Co, 240 W Huerfano.

CEMETERIES.
 See page 47.

CHATTEL LOANS.
 Colorado Springs Weekly Payment Loan Co, 303 Colorado Bldg.
 Davis & Barney, 55 First Nat Bank Bldg.
 White J T, 410-412 Colo Bldg.
 Williamson W W, 40-41 First Nat Bank Bldg.

***CHEESE—IMPORTED AND DOMESTIC.**
 Burgess W N, 112-114 N Tejon.

***CHEMISTS.**
 Martin F H Drug Co, 26 S Tejon.
 Woodward E C, 26 E Kiowa.

***CHILI AND TAMALES PARLORS.**
 Kiernan P J, 105 E Cimarron.
 Metropole Chili Parlor & Rest, 112½ E Huerfano.
 Stokes F E, 128 E Pike's Peak av.
 Thornton & Fields, 9 E Huerfano.

***CHIMNEY SWEEPS.**
 Craven & Duff, 116 E Huerfano.
 Tiger & Waddell, 122 E Huerfano.

CHINA DECORATORS.
 Colorado Springs Art Studio, 22 E Bijou.
 Forbush M R, 22 E Bijou.
 Zimmerman E A, 23 E Bijou.

CHINA AND GLASSWARE.
 See Crockery and Glassware.

CHINESE AND JAPANESE GOODS.
 China Jim, 7 E Pike's Peak av.
 Yee Wing, 24 E Kiowa.

CHIROPODISTS.
 Antlers Turkish Baths, 14 E Bijou.
 Bethman Anna, 27 E Kiowa.
 Gaige W D, Y M C A.
 McIntyre Mrs S A, 15 E Kiowa.
 McWayne A L, 28 E Kiowa.
 Shaw B F, 29 Midland Blk.
 Vogel G H, 42 First Nat Bank Bldg.

THE MANSIONS HOTEL EFFERVESCENT LITHIA AND IRON WATER
 FOR PURE DRINKING WATER AND FOR MEDICINAL USE
 COLORADO MINERAL WATER CO.
 J. R. BALLARD, PROP.



IT PAYS "QUALITY PRINTING" BRINGS BEST : : RESULTS
 THE WATERMAN PRESS, 112 E. Cucharras Street Phone Main 1154

WEBER CYCLE and SUPPLY COMPANY
 Bicycles, Supplies and Repairs
 Mrs. Weber's Portable Turn Tables 6 E. Kiowa St. Phone M. 466

The El Paso Ice & Coal Co.
 ARTIFICIAL ICE
 COLORADO'S BEST COAL
 EL PASO DISTILLED WATER
 29 N. Tejon St. Phones 46 & 91

ALEX. MACKENZIE 21 E. Bijou Street
 Telephone Main 1193
 Merchant Tailor

736 CHI. R. L. POLK DIRECTORY CO'S. 1910 CIR

CHIROPRACTORS.
 Capshaw E T, 53-54 First Nat Bank Bldg.
 Maxwell E E, 214 E Pike's Peak av.

CHRISTIAN SCIENTISTS.
 Downer S P, 1601 N Tejon.
 Linney J. H., 320 N Cascade av.
 Wilson Priscilla, 9 Giddings Bldg.

***CIDER MANUFACTURERS.**
 Smith Cider Co, 1130 Lincoln av.

CIGARS.
 Manufacturers.
 Berger Herman, rear 623 N Weber.
 El Paso Cigar Co, 16 Midland Bldg.
 Olvey Bros, 1019 Grant av.
 Rowley W M, 7 W 2d, Ivywild.
 Schiele Chas Cigar Co, rear 18-20 S Tejon.

Wholesale Dealers.
 Daut Fred Cigar Co, 5 S Tejon.
 Heath W S Cigar Co, 3 P O Bldg.
 Patton Cigar Store, 25 S Tejon.
 Schiele Chas Cigar Co, rear 18-20 S Tejon.
 Shields-Morley Grocery Co, 17-19 N Cascade av.
 Wagner-Stockbridge Merc & Drug Co, 731 Colorado av, Colo City.

Retail Dealers.
 Alamo Pharmacy, 124 S Tejon.
 Birdsall J A J, lobby Mining Exch Bldg.
 Bissell's Pharmacy, 802 N Weber.
 Broadway Cigar Store, 26½ S Tejon.
 Brunswick The, 114 E Pike's Peak av.
 Butcher D Y Drug Co, 134 E Pike's Peak av.
 Campbell J C, 12 S Tejon.
 City Drug Store, 15 E Huerfano.
 Cromenes H C, 124 N Nevada av.
 Dale & Dibb, 32 N Tejon.
 Daut Fred Cigar Co, 5 S Tejon.
 Edwards J A, 310½ E Pike's Peak av.
 Fiedler W A, 103 S Tejon.
 Fred's Smoke House, 429½ Colorado av, Colo City.

Garrett Jno W, 7 E Huerfano.
 Gillaspay G J, 15 E Huerfano.
 Horn C B, 127 N Tejon.
 Hughes H C, 13 N Tejon and 6 S Tejon.
 Jordan W H, 522½ Colorado av, Colo City.
 Koch F J, Alamo Hotel.
 Korsmeyer Drug Co, 16 E Pike's Peak av.
 McCloskey E E, lobby First Nat Bank Bldg.
 McDowall J C, 518½ Colorado av, Colo City.
 McRay J E & Son, 25 S Tejon.
 Macy's Pharmacy, 301 S Tejon.
 Maier H E, 216½ N Tejon.
 Marks & Ellis, 23 E Huerfano.
 Martin F H Drug Co, 26 S Tejon.
 Monroe D E & Freytag Drug Co, 118 N Tejon.
 Opera House Pharmacy, 18 N Tejon.
 Palace The, 20 S Tejon.
 Patton Cigar Store, 25 S Tejon.
 Phillips-Smith Drug Co, 117 S Tejon.
 Pike's Peak Billiard & Pool Co, 20 E Pike's Peak av.
 Pracht F L, 30½ N Tejon.
 Red Cross Pharmacy Co, 107 E Pike's Peak av.
 Robinson Drug Co, 102 E Pike's Peak av.
 Seligman S M, 26½ S Tejon.
 Sherman C M, 421 Colorado av, Colo City.
 Thompson & Son, 114 E Huerfano.
 Tucker Restaurant Co, 110 E Pike's Peak av.
 Voss Charles, 109 S Tejon.
 Western Cigar Co, 106 E Pike's Peak av.
 Whitehead C W, 22 E Pike's Peak av.
 Williams F C, 429½ Colorado av, Colo City.
 Wood A A, 114 E Pike's Peak av.

***CIRCULARS ADDRESSED.**
 Polk R L Directory Co, 303-304 Hagerman Bldg, Tel Main 461.

Kaufman's
 EVERYTHING FOR EVERYBODY

Where Styles are Newest
 Where Quality is Best

CIT CLASSIFIED BUSINESS DIRECTORY. COA 737

CITY DIRECTORY PUBLISHERS.
 Polk R L Directory Co, 303-304 Hagerman Bldg, Tel Main 461.

CIVIL ENGINEERS AND SURVEYORS.
 Ashworth R H, 308 Hagerman Bldg.
 Reid H I, 2-3 Gazette Bldg.
 Sanford F N, 67 P O Bldg.
 Sawyer & Garstin, 409-411 Hagerman Bldg.
 Wardwell R W, 1218 N Corona.
 Woodside W P, Court House.

CLAIRVOYANTS.
 Gwynne G W, 318 E Pike's Peak av.
 Sampson L A, 15 Barnes Bldg.
 Thompson T F, 26 S Nevada av.

CLEANERS—CLOTHES.
 Acacia The, 328 N Tejon.
 Agursky Sam, 120 E Cucharas.
 Bennett Mae, 328 N Tejon.
 Brookins J Q, 108 Exchange pl.
 Cleanatorium The, 403 S Tejon.
 Couture's The French Dyers & Cleaners, 218 N Tejon.
 El Paso Cleaning & Tailoring Co, 10 E Kiowa.
 Frank Meyer, 125 E Kiowa.
 Hazell Joel, 219 E Cucharas.
 Hill A E, 619 Colorado av, Colo City.
 Hunter J S, 129 N Tejon.
 Moffett John, 16 S Tejon.
 Smith W H, 31 Midland Bldg.
 Stock Louis, 13-15 E Kiowa.
 Yeomans Joseph, 17 E Bijou.

***CLOAKS AND SUITS.**
 Appel J S Suit & Cloak Co, 102 N Tejon.
 Giddings Bros, 101-103 N Tejon.
 Heath-Avril Dry Goods Co, 111 S Tejon.
 Hibbard C A & Co, 17-19 S Tejon.
 Hub Clothing Co, 8-10 S Tejon.
 Kaufman & Co, 114-116 S Tejon.
 Pelta's Dept Store, 125-131 S Tejon.
 Snider S R, 10 E Huerfano.
 Wilbur Suit Co, 127 N Tejon.

CLOTHING DEALERS.
 Behrman Michael, 22 E Huerfano.
 Cather Will & Co, 17 E Huerfano.
 Gano-Downs Co, 10 N Tejon.
 Globe Clothing Store, 23 S Tejon.
 Golforb Nathan, 530½ Colorado av, Colo City.
 Gorton's, 113 E Pike's Peak av.
 Hub Clothing Co, 8-10 S Tejon.
 Kaufman & Co, 114-116 S Tejon.
 Kranz Simon, 513½ Colorado av, Colo City.
 May Clothing Co, 23 N Tejon.
 Myers M K, 27-29 E Huerfano.
 Nathan H J, 31 E Huerfano.
 Oberndorfer Adolph, 108 E Cucharas.
 Perkins-Shearer Clo Co, 8 N Tejon.
 Reibschheid Alex, 23 S Tejon.
 Robbins B G, 30-32 S Tejon.
 Rosenberg Benjamin, 24 E Huerfano.
 Shapiro Albert, 10 E Huerfano.
 Steinberg Samuel, 526 Colorado av, Colo City.
 Taylor C D, 500 Colorado av, Colo City.

CLUBS, SOCIETIES, ETC.
 See pages 51-53.

COAL DEALERS—WHOLESALE.
 Big Horn Mtn Coal Co, 120 N Tejon.
 Central Fuel Co, 128 N Tejon.
 Colorado Central Coal & Mining Co, 412 Exch Nat Bank Bldg.
 Colorado Coal Co, 21 N Tejon.
 Colorado Springs Fuel Co, 116 Pike's Peak av.
 Crampton-Gambrill Fuel Co, 29 N Tejon.
 Curtis Coal Mining Co, 13-14 Giddings Bldg.
 Diamond Fuel Co, 7 S Tejon.
 El Paso Ice & Coal Co, 29 N Tejon.
 Grewell Coal Co, 110 N Tejon.
 Littell Bros. Coal Mining Co, 412 Exch Nat Bank Bldg.
 Littell Coal & Mining Co, 412 Exch Nat Bank Bldg.
 Monument Valley Coal Co, 21 N Tejon.
 Pike's Peak Fuel Co, 128 N Tejon.
 Pueblo Fuel & Mining Co, 412 Exch Nat Bank Bldg.

GOOD HEALTH DRINK WATERS THAT ARE PURE

 DELIVERED
 PUEBLO MAGNETIC MINERAL WATER for Rheumatism, Bright's Disease and Kidney Trouble.
 COLORADO MINERAL WATER CO., J. R. Ballard, Prop.
 Telephone Main 4 and 583.
 Headquarters, Robinson Drug Co.

Use Your Good Sense When Purchasing Good Things to Eat
 Go Where You Can Buy the
The HEMENWAY GROCERY CO.
 115 South Tejon 1201 North Weber

3d Floor
 Opera House Block

 Phone Main 1160
 Edward Wilder Propr.

The El Paso Ice & Coal Co.
 ARTIFICIAL ICE
 COLORADO'S BEST COAL
 EL PASO DISTILLED WATER
 29 N. Tejon St. Phones 46 & 91

The BROWN LUMBER CO.

20 to 32 W. Vermijo Ave. LUMBER, HARDWARE
 Telephone Main 102 MILL WORK, BANK FIXTURES, GLASS, &c.

738 COA R. L. POLK DIRECTORY CO'S. 1910 COL

Coal Dealers, Wholesale—Cont.
 Rapson Coal Mining Co, 14 Giddings Bldg.
 Tudor Coal Co, 1 E Cucharas.
 Union Ice & Coal Co, 105 W Vermijo av and 5 N Tejon.

COAL DEALERS—RETAIL.
 Arterburn & Perkey, 701 Colorado av, Colo City.
 Burnham Coal Co, 302 S 8th.
 Central Fuel Co, 128 N Tejon.
 Colorado City Ice, Fuel & Feed Co, 431 Colorado av, Colo City.
 Colorado City Trans, C & S Co, 421 Colorado av, Colo City.
 Colorado Springs Fuel Co, 112 E Pike's Peak av.
 Cottonwood Coal & Power Co, 116 E Pike's Peak av.
 Cowan C A & Son, 328 E Dale.
 Crampton-Gambrill Fuel Co, 29 N Tejon.
 Dale St Feed & Fuel Co, 328 E Dale.
 Diamond Fuel Co, 7 S Tejon.
 El Paso Ice & Coal Co, 29 N Tejon.
 Finch H E, 101 Main, Roswell.
 Fox L A, 612 S Tejon.
 Grewell Coal Co, 110 N Tejon.
 Groves Bros, 439 Manitou av, Manitou.
 Hagen Fuel & Feed Co, 603 W Huerfano.
 Industrial Fuel & Ice Co, 14 Midland Bldg.
 Lepeur A H, 240 W Huerfano.
 McAllen & Martin, 223 Colorado av, Colo City.
 Mark Harrell Coal Co, 320 S 17th, Colo City.
 Martin A P & Co, 126 E Pike's Peak av.
 Monument Valley Coal Co, 21 N Tejon.
 Pike's Peak Fuel Co, 128 N Tejon.
 Rankin M K, 425 Colorado av, Colo City.
 Rocky Mtn Trading & Trans Co, 112 E Pike's Peak av.
 Tudor Coal Co, 1 E Cucharas.
 Union Ice & Coal Co, 105 W Vermijo av and 5 N Tejon.

Wandell & Lowe Transfer & Storage Co, 22 N Tejon.

COAL MINES.
 Austin Bluffs Coal Mine, 4 miles ne of P O.
 Curtis Coal Mine, 4 miles n e of P O.
 Danville Coal Mine, 4 miles n e of P O.
 El Paso County Land & Fuel Co, 212 Hagerman Bldg.
 Mountain View Coal Co, 520 Exch Nat Bank Bldg.
 Patterson Coal Mine, 4 miles n e of P O.
 Pike View Coal Mine, Pike View.
 Rapson Coal Mine, 4 miles n e of P O.
 Tudor Coal Mine, 3 miles e of city.
 Williamsville Slope Coal Mine, 4 miles n of P O.

COFFEE ROASTERS.
 Dern Tea & Coffee Co, 29 S Tejon.

***COKE DEALERS.**
 Central Fuel Co, 128 N Tejon.
 Colorado Springs Light & Power Co, 107 E Kiowa.
 Crampton-Gambrill Fuel Co, 29 N Tejon.
 Diamond Fuel Co, 7 S Tejon.
 El Paso Ice & Coal Co, 29 N Tejon.
 Grewell Coal Co, 110 N Tejon.
 Union Ice & Coal Co, 105 W Vermijo av and 5 N Tejon.

***COLD STORAGE.**
 El Paso Ice & Coal Co, 29 N Tejon.
 Union Ice & Coal Co, 105 W Vermijo and 5 N Tejon.

COLLECTION AGENCIES.
 Giles Merc Agency, 301-303 Hagerman Bldg.
 Green D C, 50 P O Bldg.
 Hancock-Love Merc Agency, 707 Exch Nat Bank Bldg.
 Leigh J D & Son, 21 N Tejon.
 International Protective Assn, 25 Giddings Bldg.

B. BENTON Cabinet & Job Work
 MY PRICES ARE THE LOWEST 116 Exchange Place Phone Red 233

E. G. PASTER Contractor and Builder

Shop 4 E Kiowa St. Phone 801
 Residence Phone 967

COL CLASSIFIED BUSINESS DIRECTORY. COL 739

Martin A P & Co, 126 E Pike's Peak av.
 Merchants Protective Association, 12 Rooms Fifth Floor Commercial Bldg, Salt Lake City.

State Realty Co, 125 E Pike's Peak av. Williamson W W, 40-41 First Nat Bank Bldg.
COLLEGES AND SCHOOLS.
 (See also Business Colleges; also page 54.)

MERCHANTS' PROTECTIVE ASSOCIATION

SCIENTIFIC COLLECTORS OF HONEST DEBTS

12 ROOMS (FIFTH FLOOR)
 COMMERCIAL BLOCK
 SALT LAKE CITY, UTAH
 SOME PEOPLE DON'T LIKE US"



FRANCIS G. LUKE, GENERAL MANAGER
 WRITE OR SEE US



HOME OF THE ASSOCIATION—SOME EMPLOYEES

CIRCULARS ADDRESSED
 WRITE FOR RATES
The R. L. POLK DIRECTORY CO.
 COLORADO SPRINGS, COLORADO

SIGNS of EVERY DESCRIPTION
W. E. Hawk 22 1/2 S. Tejon St. Phone Black 631

THE GOOD HEALTH DRINK WATER THAT ARE PURE
 MINERAL WATERS DELIVERED
 Colorado Mineral Water Co. 'Everything in Mineral Water'
 Headquarters, ROBINSON DRUG CO.
 J. R. BALLARD, PROPRIETOR
 Telephones Main 4 & 583

The El Paso Ice & Coal Co.
 ARTIFICIAL ICE
 COLORADO'S BEST COAL
 EL PASO DISTILLED WATER
 29 N. Tejon St. Phones 46 & 91

Phone 13 For the **Prompt Plumbers** **Phone 13**
BARNES-STEPHENS PLUMBING & HEATING COMPANY
 206 NORTH TEJON

740 COL R. L. POLK DIRECTORY CO'S. 1910 CON

Colleges and Schools—Cont.

<p>Central Business College, 18-20 S Tejon, 3d Floor Nichols Blk.</p> <p>Colorado Springs Business College, 18-20 N Tejon, 3d Floor Opera House Blk.</p>	<p>Collins Frank, 109 S Cascade av.</p> <p>Colorado Com Co, 11 E Huerfano.</p> <p>Denney & Sommers, 111 S Cascade av.</p> <p>Friedline & Taggart, 3½-5 E Huerfano.</p> <p>Gates Russell Merc Co, 118 S Nevada av.</p>
--	--

Colorado Springs Business College

3rd Floor Opera House Block

Bookkeeping and Accounting, Shorthand and Typewriting, Commercial Law, Arithmetic, Business Correspondence, Spelling, Penmanship, Etc.
EDWARD WILDER, Proprietor.

<p>Modern School of Business and Telegraphy, Broadway and West 13th av, Denver.</p>	<p>Morse I J, 113-115 S Cascade av.</p> <p>National Com Co, 109 S Cascade av.</p> <p>Ralston Bros, 119 S Cascade av.</p>
--	---

MODERN
School of Business

AND SCHOOL OF TELEGRAPHY

Why not prepare to earn a better salary? We train for the best positions. Graduates of our school are holding responsible positions in many lines throughout the West, earning as high as \$3,000 per year. Write today for catalog outlining courses in Bookkeeping, Shorthand, Typewriting and Telegraphy. **GEO. LA MUNYON, Pres.**
Broadway and W. 13th DENVER, COLO.

<p>COMMERCIAL AGENCIES. See Mercantile Agencies.</p> <p>COMMISSION MERCHANTS. (See also Produce Dealers.)</p> <p>Allen Manfred, 117 S Cascade av.</p> <p>Brown Com Co, 1 E Huerfano.</p>	<p>CONFECTIONERS. Wholesale and Manufacturing.</p> <p>Austin Candy Co, 303 S Tejon.</p> <p>Briggs Candy Co, 408½ S Tejon.</p> <p>El Paso Candy Mfg Co, 110 E Charras.</p> <p>Hickman & Bauer, 330 S Tejon.</p> <p>Johnson L K, 24 E Pike's Peak av.</p>
--	---

Crissey & Fowler Lumber Co.
 Anything in Lumber or Building Materials
 Call Telephone Main 101
 117-123 W. Vermijo Avenue

Candies, Cakes, Ice Cream, Dainty Lunches
MUETH'S 26 N. Tejon Street
 Where Quality is the First Consideration

CON CLASSIFIED BUSINESS DIRECTORY. CON 741

Mack's Catering & Confectionery Co, 431 Colorado av, Colo City.

Noble's Confectionery, 131 N Tejon.

Rood Candy Co, 121 S Cascade av.

Smith's, 109 N Tejon.

Retail.

(See also Bakers; also Fruits.)

Ambler John, 105 E Cache la Poudre.

Bell J W, 1012½ Colorado av.

Black W R, 112 Cheyenne av.

Burgess W N, 112-114 N Tejon.

Clark J A, 509 Colorado av, Colo City.

Cromeenes H C, 124 N Nevada av.

Davis & Mueth Catering Co, 26 N Tejon.

Dick O O, Ruxton av cor Manitou av, Manitou.

El Paso Candy Mfg Co, 110 E Charras.

Evans J J, 902 S Nevada av.

Garrett Jno W, 7 E Huerfano.

Hickman & Bauer, 330 S Tejon.

High School Confectionery, 112 Cheyenne av.

Johnson L K, 24 E Pike's Peak av.

Lyons J B, 13 E Huerfano.

Mack's Catering & Confectionery Co, 431 Colorado av, Colo City.

Marks J R, 519 S Tejon.

Marks & Ellis, 23 E Huerfano.

Mies August, 702 Colorado av, Colo City.

Monroe D E & Freytag Drug Co, 118 N Tejon.

Mueth's, 26 N Tejon.

Pracht F L, 30½ N Tejon.

Robinson Drug Co, 102 E Pike's Peak av.

Robinson Virginia, 630 W Huerfano.

Sanders W C, 108½ S Tejon.

Sherman C M, 421 Colorado av, Colo City.

Smith A W, 406 Colorado av, Colo City.

Smith Benjamin, 109 N Tejon.

Smith Pauline, 1635 Colorado av.

Tompkins & Hickman, 228 E Pike's Peak av.

Walker I M, 13½ S Tejon.

Whelan L L, 222 S Tejon.

CONSTABLES.

Gillingham Harvey, Court House.

Kimsey O E, 426 Colorado av, Colo City.

Lyons H H, Court House.

***CONSULTING ENGINEERS.**

Ashworth R H, 326 Hagerman Bldg.

Brandt G M, 326 Hagerman Bldg.

Reid H I, 2-3 Gazette Bldg.

Taff G A, 202-203 Mining Exch Bldg.

Van Diest E C, 18 Gazette Bldg.

CONTRACTORS.

Brick and Stone.

Cameron H B, 1419 N Royer.

Carne Joseph, 806 E Platte av.

Colorado Brick & Artificial Stone Co, 7 Gazette Bldg.

Dixon Adam, 317 N Hancock av.

Dyer S J, 527 W Kiowa.

Geissler Charles, 233 N Franklin.

Landeen Theodore, 1621 N Royer.

Pedersen Chris, rear 20 E Bijou.

Schlesinger & Harlan, 17 W Huerfano.

Smith W J, 1635 Colorado av.

Stephenson John, 528 S Weber.

Wheeler C N, 14 S 18th.

Wheeler F P, 211 N Wahsatch av.

Building.

Auld I M, 410 E Boulder.

Benedict H W, 647 E Willamette av.

Benton Byron, 116 Exch pl.

Blood C H, 219 N Wahsatch av.

Geissler Charles, 233 N Franklin.

Hastings-Allen Realty & Bldg Co, 110 N Tejon.

McDaniel E E, 631 E Willamette av.

Paster E G, 4 E Kiowa.

Pedersen Chris, rear 20 E Bijou.

Sebring W L, 842 E Platte av.

Carpenters and Builders.

Anderson J C, 119 E Kiowa.

Benton Byron, 116 Exch pl.

Blood C H, 219 N Wahsatch av.

Campbell P D, 220 E Washington.

Crawford J F, 220 E Monument.

Dannevik & Currie, 20 Carpenters' al.



PUEBLO MAGNETIC MINERAL WATER for Rheumatism, Bright's Disease and Kidney Trouble.
COLORADO MINERAL WATER CO., J. R. Ballard, Prop.
 Telephones Main 4 and 583.
 Headquarters, Robinson Drug Co.

Lake George Ice 10-12 East Pike's Peak Avenue
THE CITIZENS' ICE COMPANY
 Phone Main 520

The El Paso Ice & Coal Co.
 ARTIFICIAL ICE
 COLORADO'S BEST COAL
 EL PASO DISTILLED WATER
 29 N. Tejon St. Phones 46 & 91

W. W. Williamson Fruit and Farm Lands in All Parts of the State
 Real Estate, Loans, Insurance 40-41 First Nat. Bank Bldg, Phone 476

742 CON R. L. POLK DIRECTORY CO'S, 1910 CON

Contractors: Carpenters and Builders, Continued.

Dozier Joseph, 435 E Bijou.
 Emmett L E, 841 E Willamette av.
 French E S, 602 N Prospect.
 Fuller M J, rear 315 E Platte av.
 Geissler Charles, 233 Franklin.
 Gillis Angus, 128 Ruxton av, Manitou.
 Guretzky John, 8 Colorado av, Colo City.
 Hinch J C, 1510 W Cheyenne rd.
 Holman A D, 425 E St Vrain.
 Honeyman Wm, 920 N Wahsatch av.
 Hoover B O, 1703 Colorado av.
 Husung J M, 1530 N Tejon.
 Jolly S M, 835 E Monument.
 McDaniel E E, 631 E Willamette av.
 Mahoney B E, 17 Post Office pl.
 Maynard F H, 420 Cheyenne boul.
 Paster E G, 4 E Kiowa.
 Pedersen Chris, rear 20 E Bijou.
 Roby W R, 215 E Kiowa.
 Schmitt Peter, 15 Carpenters' al.
 Tuckerman C N, 125 Mechanics' pl.
 Yott Charles, 833 E Willamette av.

Cement.

Cameron H B, 1419 N Royer.
 Geissler Charles, 233 N Franklin.
 Guaranty Paving Co, 1513 Colorado av.
 Hare Shelby, 514 High.
 Hart J H, 604 E Cache la Poudre.
 Johnson Andrew, 741 N Walnut.
 Leaf Frank, 616 N Pine.
 Pedersen Chris, rear 20 E Bijou.
 Smith Alvy, 122 W Vermijo av.
 Smyth G H, 414 Cooper av.
 Wheeler C N, 14 S 18th.

Electrical.

Baty E E, 320 N Cascade av.
 Central Electric Co, 208 N Tejon.

Excavating.

Corbin N S, 924 N Corona.
 Ord T A, 419 E Platte ave.
 Schaaf & Troup, 10 S Chestnut.

General.

Atkinson J W, 65 P O Bldg.
 Benton Byron, 116 Exchange pl.

Blood C H, 219 N Wahsatch av.
 Callahan Jerry, 723 S Sierra Madre.
 Clough R & Son, 209 W Huerfano.
 Esch W F, 839 E Moreno av.
 Gale Robert, 30 Cheyenne av.
 Geissler Charles, 233 N Franklin.
 Harmer J B, 122 Mechanics' pl.
 Hastings-Alien Realty & Bldg Co, 110 N Tejon.

McDaniel E E, 631 E Willamette av.
 Johnson Nels, 1626 N Wahsatch av.
 Mulloy M E, rear 211 Manitou av, Manitou.

Osgood P C, 816 N Spruce.
 Paster E G, 4 E Kiowa.
 Pedersen Chris, rear 20 E Bijou.
 Schaaf & Troup, 10 S Chestnut.
 State Realty Co, 125 E Pike's Peak av.
 Tusler & Fisher, 526 W Pike's Peak av.
 Young G M, 320 E Boulder.

Grading.

Honnen Edward, 1031 N Wahsatch av.
Schaaf & Troup, 10 S Chestnut.

Painting.

Williams & Kintner, 625 Colorado av.

Paving.

McGee C R, 309 Hagerman Bldg.
Colo City.

Plastering.

Cameron H B, 1419 N Royer.
 Goshea S M, 125 Mechanics' pl.
 Landeen Theodore, 1621 N Royer.

Railroad.

Anderson W A, 1501 N Tejon.
 Aztek Construction Co, 37 P O Bldg
 Clough R & Son, 209 W Huerfano.
 San Luis Southern Constn Co, 62 First Nat Bank Bldg.
 Schaaf & Troup, 10 S Chestnut.
 Swope C H, 418 E Vermijo.

Roofing.

Engel Fred, 15 E Bijou.
 Kester & Robbins, rear Gas Co 107 E Kiowa.
 Parker F F, 912 S Cascade av.

Ask for Original "Manitou" Table Water
 The Manitou & Ginger Champagne
 Mineral Springs Co. Absolutely Natural and Pure Beware of Substitutes

CON CLASSIFIED BUSINESS DIRECTORY. CUR 743

Tompkins Roofing Co, rear Gas Co
107 E Kiowa.

Sewer.

Barnes-Stephens Plumbing & Heating
 Co, 206 N Tejon.
 Doyle & Schwartz, 113 E Kiowa.

Sidewalk.

Colorado Springs Paving & Tile Co,
305 DeGraff Bldg.

Teaming.

Maharry A W, 905 N Cedar.
 Schaaf & Troup, 10 S Chestnut.

Tents.

Out West Tent & Awning Co, 113 1/2
N Tejon.

***CONVEYANCERS.**

Bennett Chas P, 5 E Pike's Peak av.
 Lawton A J, 10 1/2 E Pike's Peak av.
 State Realty Co, 125 E Pike's Peak av.
 Sun Realty Co, 23 1/2 N Tejon.
 Williams A B & Co, 113 1/2 N Tejon.
 Williamson W W, 40-41 First Nat Bank Bldg.
 Wills, Spackman & Kent, 13 E Pike's Peak av.

CORRALS.

(See also Livery Stables.)
 Peck J W, rear 117 S Tejon.
 Ramsey & Smith, 9 E Cucharas.

***CORSETS.**

Kaufman & Co, 114-116 S Tejon.
 La Frances Corset Co, 113 N Tejon.

***CRACKERS — IMPORTED AND DOMESTIC.**

Burgess W N, 112-114 N Tejon.

CREAMERIES.

(See also Dairies.)
 Colorado Springs Creamery, 228 N Tejon.
 Holland Dairy Co, 1 1/2 miles n of city.
 Lennox John, 228 N Tejon.

Sanitary Dairy Co, 16-20 W Vermijo av.
 Sinton-Rustic Home Dairy Co, 419 S El Paso.

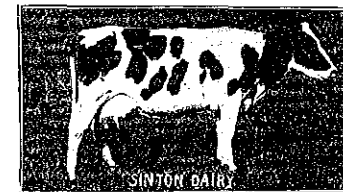

Star & Crescent Creamery Co, 132 S Cascade av.

CROCKERY AND GLASSWARE.

China Shop, 122 N Tejon.
 Dern Tea & Coffee Co, 29 S Tejon.
 Enterprise Furniture Co, 129-131 E Huerfano.
 Kaufman & Co, 114-116 S Tejon.
 Perkins Crockery Co, 120 N Tejon.
 Van Steenburgh & Hurst, 122 N Tejon.

CURIOS AND SOUVENIRS.

Alamo Pharmacy, 124 S Tejon.
 Austin & Snyder, Williams Canon 1 mile n of Cliff House, Manitou.
 Beeson E B, 117 E Pike's Peak av.
 Bryson J B, 136 Ruxton av, Manitou.
 Colorado The, 14 E Pike's Peak av.
 Dickens S B, 25 N Tejon.
 Fat Wing, 110 Ruxton av, Manitou.
 Goerke Paul & Son, 209 Manitou av, Manitou.
 Griffith J H, 140 Ruxton av, Manitou.
 Hart W C, 101 Ruxton av, Manitou.
 Hathaway G N, 105 Ruxton av, Manitou.
 Havis Fannie, S Cheyenne Canon.
 Hiestand J G, Ute Ironing Spring, Manitou.
 Hitt L A, 212 Ruxton av, Manitou.
 Long L D & Co, 240 Ruxton av, Manitou.
 Mewmaw's Picture & Frame Shop, 617 Colorado av, Colo City.
 Mills J W, 146 Ruxton av, Manitou.

"El Paso" Distilled Water for Domestic Use
 Pure Spring Water
 Colorado Mineral Water Co.
 J. R. BALLARD, PROPRIETOR
 Headquarters, Robinson Drug Co.
 TELEPHONES MAIN 4 AND 583

PATENTS MASON, FENWICK & LAWRENCE
COPYRIGHTS ATTORNEYS and SOLICITORS
TRADE-MARKS 316-318 Colorado Building Denver, Colo.
 FREE BOOK MAILED ON REQUEST

"Live Ones" **Haigler Realty Co.** "Live Ones"
 Offices 1-2-3-6-8 Barnes Building 113 1-2 E. Pike's Peak Avenue

Enterprise Furniture Co.

UPHOLSTERING, REPAIRING AND FINISHING
129-131 E. HUERFANO STREET PHONE MAIN 1264

744 CUR R. L. POLK DIRECTORY CO'S, 1910 DEL

Curios and Souvenirs—Cont.
Saidy H A, 182 Ruxton av, Manitou.
Saidy M A, 100 Ruxton av, Manitou.
Saidy R N, 116 Ruxton av, Manitou.
Whitney & Grimwood, 20 N Tejon.

*CURTAINS.

Enterprise Furniture Co 129-131 E Huerfano.
Kaufman & Co, 114-116 S Tejon.
Tucker Fred S Furniture Co, 106-108 N Tejon.

*CUT FLOWERS.

Colorado Springs Floral Co, 104 N Tejon.
Crump F F, 511 E Columbia.

F. F. CRUMP
Plants and Cut Flowers
500 511 E. COLUMBIA STREET

Pike's Peak Floral Co, 308 N Wahsatch av.

*CUT GLASS.

Lauterman C B, 121 N Tejon.

*CUT RATE FREIGHT AGENTS.

Pike's Peak Moving & Storage Co, 112 E Pike's Peak av.
Wandell & Lowe T & S Co, 22 N Tejon.

CUTLERY.

Ball Bros, 130 N Tejon.
Barnes G S & Son, 111 Pike's Peak av.
Garrett Jno W, 7 E Huerfano.
Lucas W I, 119 N Tejon.

*CUTS AND DESIGNS.

Cocks-Clark Engraving Co, Barclay Blk, Denver.

Gaebel H A Engraving Co, 412½ N Santa Fe av, Pueblo.
Pike's Peak Cut & Engraving Co, 127 E Kiowa.

DAIRIES.

(See also Creameries.)

Adamson W F, Garden Ranch rd 4 miles n e of P O.
Blaser Edward, 624 St Anthony.
Brown & Sons, 104 E 2d, Ivywild.
Cloverdale Dairy, 104 E 2d, Ivywild.
Dickinson Charles, 531 Beacon, Roswell.
Durkee S M, Manitou av 1 mile e of P O, Manitou.
Holland Dairy, 1½ miles n of city.
King J O, 1st east cor St Vrain, Nob Hill.
Leach Fred, Papeton.
Lowther F J, 502 N 16th.
Sanitary Dairy Co, 16-20 W Vermijo av.
Sinton-Rustic Home Dairy Co, 419 S El Paso.



Vandenberg J S, 111 E 2d, Ivywild.
Verburg Garry, 305 Noni.

*DANCING ACADEMIES.

Cox C E, 9 E Bijou.
Majestic Dancing School, 9 E Bijou.

*DECORATORS.

Mewmaw's Picture & Frame Shop, 617 Colorado av, Colo City.

DELICATESSEN.

Schmidt Jacob, 612 Colorado av, Colo City.

G. S. Barnes & Son 111 E. Pike's Peak Avenue
Phone Main 60

STOVES AND RANGES

Central Business College

19-20 S. TEJON Telephone 1745 F. C. ONSTOTT, Principal
STANDARD SYSTEMS THOROUGH COURSES COMPETENT INSTRUCTORS (See page 144)

DEN CLASSIFIED BUSINESS DIRECTORY. DRE 745

DENTISTS.

Baker & DeBerry, 712 Exch Nat Bank Bldg.
Bartlett W I, 10 First Nat Bank Bldg.
Burton Isaac, 205 Hagerman Bldg.
Chamberlain F C & A D, 12 First Nat Bank Bldg.
Dennis C A, 3 Robbins Blk.
Downs C A, 600 Exch Nat Bank Bldg.
Ellison W M, 602-604 Exch Nat Bank Bldg.
Farrington A W, 501½ Colorado av, Colo City.
Fleming T B, 5½ N Tejon.
Fowler Wm, 2 Nichols Blk.
Garth S A, 107½ S Tejon.
Grannis J P, 700 Exch Nat Bank Bldg.
Hayden H B, 47-48 P O Bldg.
Hess H H, 110 N Pine.
Johnston D A, 616 Exch Nat Bank Bldg.
Kennedy G D, 7 First Nat Bank Bldg.
Locklin F C, 612 Exch Nat Bank Bldg.
McDonald J L, 9 Barnes Blk.
Nelson Elof, 205 Colo Bldg.
Shaw W F, 9 Barnes Bldg.
Sinton W E, 700 Exch Nat Bank Bldg.
Sinton & Flora, 700 Exch Nat Bank Bldg.
Smith J A, 232 N Tejon
Stone G B, 4-6 Chamber of Commerce Bldg.
Walters F S, 700 Exch Nat Bank Bldg.
Wells & Brown, 607 Exch Nat Bank Bldg.
Wilson G Y, 719 Exch Nat Bank Bldg.

*DEPARTMENT STORES.

Kaufman & Co, 114-116 S Tejon.
Pelta's Dept Store, 125-131 S Tejon.

*DESIGNERS.

Hawk W E, 22½ S Tejon.
Pike's Peak Cut & Engraving Co, 127 E Kiowa.

*DESKS.

Enterprise Furniture Co, 129-131 E Huerfano.
Tucker Fred S Furniture Co, 106-108 N Tejon.

*DIAMONDS.

Lauterman C B, 121 N Tejon.

*DIRECTORY PUBLISHERS.

Polk R L Directory Co, 303-304 Hagerman Bldg.

*DISTILLED WATER.

El Paso Ice & Coal Co, 29 N Tejon.

*DOG BREEDERS.

Brauer J W, 22 Maple, Ivywild.
Ivywild Kennels, 1307 S Tejon.
Williams H R, 1307 S Tejon.

*DRAFTSMEN.

Sawyer & Garstin, 409-411 Hagerman Bldg.

*DRAPERIES.

Enterprise Furniture Co, 129-131 E Huerfano.
Kaufman & Co, 114-116 S Tejon.

DRAYAGE.

See Express and Drayage.

DRESSMAKERS.

Ames Mrs R L, 323 Monroe, Colo City.
Anderson Sophia, 319 E Pike's Peak av.
Benson F M, 415 N El Paso.
Bickford C E, 524 N Weber.
Biggs Adeline, 712 N Tejon.
Bradbury M E, 521 N Royer.
Cary L M, 414 Colorado av, Colo City.
Cather A M, 119 E Dale.
Cook B M, 614 E Willamette av.
DeGraff E S, 838 E Willamette av.
Finn Ekroth, 124 S Tejon.
Fitze Minna, 525 N Weber.
Footman Annie, 427 E Bijou.
Fraser & Ogle Gown Co, Plaza Hotel.



The Mansions Hotel Effervescing Lithia and Iron Water
for Pure Drinking Water and for Medicinal Use
Colorado Mineral Water Co.
J. R. Ballard, Prop.
Headquarters Robinson Drug Co.
Phones Main 4 and 583

THE EVENING HERALD 30 CENTS PER MONTH

LEADING EVENING PAPER. LARGEST CIRCULATION
Cheaper and Better Than Any Other Newspaper in Central Colorado

The El Paso Ice & Coal Co.
 ARTIFICIAL ICE
 COLORADO'S BEST COAL
 EL PASO DISTILLED WATER
 29 N. Tejon St. Phones 46 & 91

The El Paso Ice & Coal Co.
 ARTIFICIAL ICE
 COLORADO'S BEST COAL
 EL PASO DISTILLED WATER
 28 N. Tejon St. Phones 46 & 91

MEET ME AT THE BUSY CORNER

The Robinson Drug Co.

Phone Main 4
 MOST POPULAR SODA FOUNTAIN. ALL THE NEW DRINKS

746 DRE R. L. POLK DIRECTORY CO'S. 1910 DRU

Dressmakers—Cont.

Gover L A, 318 S Wahsatch av.
 Gores Mary, 25 W Bijou.
 Griffith Mary, 102 S Weber.
 Huston Dorothy, 1020 Washington av.
 Kiusman K T, 617 N Nevada av.
 Knott S M, 432 E Platte av.
 Lee L K, 1645 Colorado av.
 McCartney Dora, 1128 N Institute.
 Mann C L, 1219 N Weber.
 Milligan A B, 610 E Boulder.
 Miner Myrtle, 226 E St Vrain.
 Moyer M P, 1135 Custer av.
 Oswald L E, rear 806 S Sahwath.
 Pick Misses, 509 N Tejon.
 Polders Mary, 809 W Huerfano.
 Reynolds K S, 27 S Wahsatch av.
 Riddle Lila, 430 S Cascade av.
 Roberts J H, 616 N Corona.
 Sanders M A, 314 S Nevada av.
 Sands M N, 215 E Espanola.
 Shockley Dora, 1514 Colorado av.
 Shurtleff D A, 131 Monroe, Colo City.
 Simmons E B, 329 S Tejon.
 Smith Cettie, 16 S Weber.
 Smith J E, rear 114 S Wahsatch av.
 Soules F R, 513 2d, Roswell.
 Stanley L C, 1725 Hayes
 Sutter Minnie, 308 E Uintah.
 Toombs R M, 314 E Cimarron.
 Tunis Celia, 632 N Weber.
 Vermillion E K, 14 S Corona.
 Wallace N J, 138 Canon av, Manitou.
 Waller H C, 832 E Kiowa.
 Weber W B, 104 E San Miguel.
 Whittington Minia, 325 N Tejon.
 Wickham Edith, 212 E Costilla.

***DRESSMAKING SCHOOLS.**

Keister's Ladies' Tailoring College,
 832 E Kiowa.

DRUGGISTS.

Wholesale.

Hefley-Arcularius Drug Co, 21 S Tejon.
 Robinson Drug Co, 102 E Pike's Peak av.
 Wagner-Stockbridge Merc & Drug Co, 731 Colorado av, Colo City.

Retail.

Alamo Pharmacy, 124 S Tejon.
 Bissell's Pharmacy, 802 N Weber.
 Butcher D Y Drug Co, 134 E Pike's Peak av.
 City Drug Store, 15 E Huerfano.
 City Drug Store, 511 Colorado av, Colo City.
 Colorado Springs Drug Co, 101 S Tejon.
 Crapser J H, 124 S Tejon.
 Creighton B B, 208 Manitou av, Manitou.
 Gillaspay G J, 15 E Huerfano.
 Godfrey R J I, 505 Colorado av, Colo City.
 Gutmann F L, 134 N Tejon.
 Hefley-Arcularius Drug Co, 21 S Tejon.
 Holmes W H, 112 E Huerfano.
 Huerfano Drug Co, 18 E Huerfano.
 Ingvoidstad's Pharmacy, 1504 Colorado av.
 Korsmeyer Drug Co, 16 E Pike's Peak av.
 Lennon Drug Co, 106 Canon av, Manitou.
 McIntosh James, 511 Colorado av, Colo City.
 Macy's Pharmacy, 301 S Tejon.
 Martin F H Drug Co, 26 S Tejon.
 Maxwell & Wehrli, 729-731 W Huerfano.
 Meislahn Edward, 431 S Tejon.
 Meyer W F, 432 1/2 Colorado av, Colo City.
 Monroe D E & Freytag Drug Co, 118 N Tejon.
 Murray Drug Co, 832 N Tejon
 Musick Drug Co, 119 E Fontanero.
 Opera House Pharmacy, 18 N Tejon.
 Paris Drug Co, 301 N Tejon.
 Phillips-Smith Drug Co, 117 S Tejon.
 Pike's Peak Pharmacy Co, 115 E Pike's Peak av.
 Post Office Pharmacy, 417 Colorado av, Colo City.
 Prompt Pharmacy Co, 4 W Huerfano.
 Red Cross Pharmacy Co, 107 E Pike's Peak av.
 Robbins H H, 18 E Huerfano.
 Rogers F N, 121 E Huerfano.

Paul Auto Co. 17 S. Cascade Ave.
 Telephone 2214
 For High Grade Oil, Gasoline and Supplies

Tompkins Roofing Co. All kinds of Sarco Water
 proofing & Mastic Floors
Frank Tompkins, Mgr. REAR GAZETTE BUILDING
 Telephones Main 814 and 1751

DRU CLASSIFIED BUSINESS DIRECTORY. ELE 747

Robinson Drug Co, 102 E Pike's Peak av.
 South End Pharmacy, 431 S Tejon.
 West Side Pharmacy, 729-731 W Huerfano.
 Wood J P, 417 Colorado av, Colo City.

***DRY FARMS.**

Norton Investment Co, 26 Midland Bldg.

DRY GOODS AND NOTIONS.

Bernstein Moritz, 412 Colorado av, Colo City.
 Colorado Springs Dry Goods Co, 120 S Tejon.
 Giddings Bros, 101-103 N Tejon.
 Heath-Avril Dry Goods Co, 111 S Tejon.
 Hibbard C A & Co, 17-19 S Tejon.
 Kaufman & Co, 114-116 S Tejon.
 New York Store Co, 105 N Tejon.
 Pelta's Dept Store, 125-131 S Tejon.
 Taylor C D, 500 Colorado av, Colo City.
 Wilson A M, 108 Canon av, Manitou.

DYERS AND CLEANERS.

Acacia The, 328 N Tejon.
 Bennett Mac, 328 N Tejon.
 Couture's French Dyers and Cleaners, 218 N Tejon.
 El Paso Cleaning & Tailoring Co, 10 E Kiowa.
 Hill L G, 1503 Colorado av.
 Stock Louis, 13-15 E Kiowa.

***DYNAMOS.**

Central Electric Co, 208 N Tejon.

***ELECTRIC CHARGING STATIONS.**

Blake G W, 117 E Bijou.

***ELECTRIC ELEVATORS.**

Otis Elevator Co, 1609 Glenarm, Denver.

***ELECTRIC FANS.**

Central Electric Co, 208 N Tejon.

Colorado Springs Electric Co, 107-111 E Kiowa.

***ELECTRIC HEATERS.**

Colorado Springs Electric Co, 107-111 E Kiowa.

***ELECTRIC LAMPS.**

Colorado Springs Electric Co, 107-111 E Kiowa.

ELECTRIC LIGHT AND POWER COMPANIES.

Central Mexico Light & Power Co, 34 Giddings Bldg.
 Citizens Light, Heat & Power Co, 107 E Kiowa.
 Colorado Springs Electric Co, 107-111 E Kiowa.
 Colorado Springs Light & Power Co, 107-111 E Kiowa.
 Durango Light & Power Co, 11 Gazette Bldg.
 Empire Water & Power Co, 107 E Kiowa.
 Excelsior Springs L, P, H & W Co, 11 Gazette Bldg.
 Grand Junction E, G & Mfg Co, 501 Mining Exch Bldg.
 Guanajuato Power & Electric Co, 34 Giddings Bldg.
 Las Animas Elec Co, 127 E Pike's Peak av.
 Marysville Light, P & W Co, 11 Gazette Bldg.
 Michoacan Power Co, 34 Giddings Bldg.
 Pike's Peak Hydro Elec Co, 107-111 E Kiowa.

***ELECTRIC MOTORS.**

Central Electric Co, 208 N Tejon.
 Colorado Springs Electric Co, 107-111 E Kiowa.
 Standard Electric Co, 5 E Bijou.

***ELECTRIC POWER.**

Colorado Springs Electric Co, 107-111 E Kiowa.

THE GOOD HEALTH DRINK WATER THAT ARE PURE

 MINERAL WATERS DELIVERED
Colorado Mineral Water Co. Everything in Mineral Water
 Telephone Main 4 & 583
 J. R. BALLARD, PROPRIETOR
 Headquarters, ROBINSON DRUG CO.

OTIS ELEVATORS
 "The Name a Guarantee of Quality" Denver Office, 1609-13 Glenarm Street
 Manufactured by the OTIS ELEVATOR CO.

The El Paso Ice & Coal Co.
 ARTIFICIAL ICE
 COLORADO'S BEST COAL
 EL PASO DISTILLED WATER
 29 N. Tejon St. Phones 46 & 91

Chris Pedersen Contractor and Builder
 Rear 20 E. Bijou Tel. Main 1639

748 ELE R. L. POLK DIRECTORY CO'S. 1910 EMP

***ELECTRIC PUMPS.**
 Colorado Springs Electric Co, 107-111 E Kiowa.
 Standard Electric Co, 5 E Bijou.

***ELECTRIC SIGNS.**
 Central Electric Co, 208 N Tejon.
 Colorado Springs Electric Co, 107-111 E Kiowa.
 Standard Electric Co, 5 E Bijou.

***ELECTRIC STOVES**
 Colorado Springs Electric Co, 107-111 E Kiowa.

***ELECTRIC WIRING.**
 Central Electric Co, 208 N Tejon.
 Standard Electric Co, 5 E Bijou.

ELECTRICAL APPARATUS AND SUPPLIES.
 Brestel J H, 425 Colorado av, Colo City.
 Central Electric Co, 208 N Tejon.
 Manitou Electric Supply Co, 225 Manitou av, Manitou.
 New York Elec Co, 112 E Pike's Peak av.

***ELECTRICAL CONSTRUCTION.**
 Standard Electric Co, 5 E Bijou.

***ELECTRICAL ENGINEERS.**
 Armstrong J R, 307 Colorado Bldg.
 Brandt G M, 308-309 Hagerman Bldg.
 Curtis & Hine, 34 Giddings Bldg.
 Reim Antone, 10 1/2 E Pike's Peak av.

ELECTRICIANS.
 Baty E E, 320 N Cascade av.
 Central Electric Co, 208 N Tejon.
 Ford Elec Co, 18 E Kiowa.
 Libby-Brooks Elec Co, 18 E Kiowa.
 Standard Electric Co, 5 E Bijou.

ELECTRO PLATERS
 Electro - Metallurgical & Specialties Co, 15 S Cascade av.

ELECTROTYPERS.
 Pike's Peak Cut & Engraving Co, 127 E Kiowa.

ELEVATOR ENCLOSURES.
 Otis Elevator Co, 1609 Glenarm, Denver.

ELEVATOR SUPPLIES.
 Otis Elevator Co, 1609 Glenarm, Denver.

ELEVATORS—ALL KINDS.
 Nock & Garside, 1848-1850 Wazee, Denver.
 Otis Elevator Co, 1609 Glenarm, Denver.
 Standard Electric Co, 5 E Bijou.

***ELOCUTIONISTS.**
 Barber J A, 828 E Kiowa.
 Stoddard F L, 23 W 1st, Ivywild.

***EMBALMERS.**
 Carrington E Evans & Sons, 317 N Tejon.
 Fairleys & Law Undertaking Co, 218 E Pike's Peak av.
 Fleming & Patterson, 16 E Bijou.
 Hallett & Baker Undertaking Co, 126 N Cascade av.

EMPLOYMENT AGENCIES.
 Colorado Free Employment Bureau, 12-14 N Nevada av.
 Conant Florence, 229 Hagerman Bldg.
 Headley Elizabeth, 11 E Bijou.
 National Emp & Real Estate Agency, 9 Robins Blk.

THE Waterman Press

QUALITY PRINT SHOP
 AT 112 E. CUCHARRAS ST.

The H. A. Gaebel Engraving Co.
 MAKERS OF GOOD CUTS FOR PRINTING PURPOSES
 412 1-2 SANTA FE AVE. PUEBLO, COLO. PHONE UNION 761

Burgess Groceries and Meats
 112 North Tejon Street

ENG CLASSIFIED BUSINESS DIRECTORY. ENG 749



NOCK & GARSIDE

MACHINISTS

and Manufacturers of
**Hydraulic, Electric,
 Belt Power, Hand
 Power, Carriage and
 Sidewalk**

ELEVATORS

1844-1850 Wazee St. DENVER, COLO.

The Hyde Paper Co. 100-102 S. Victoria Ave., Pueblo, Colo.

Wrapping Paper Twine Paper Bags Printers' Supplies Writing Paper Stationery

Chris Pedersen Contractor and Builder

Rear 20 E. Bijou Tel. Main 1639

91

748 ELE R. L. POLK DIRECTORY CO'S. 1910 EMP



Electro - Metallurgical & Specialties
Co., 15 S Cascade av.

AT 112 E. CUCHARRAS ST.

The H. A. Gaebel Engraving Co.

MAKERS OF GOOD CUTS FOR PRINTING PURPOSES
412 1-2 SANTA FE AVE. PUEBLO, COLO. PHONE UNION 761

Burgess Groceries and Meats
112 North Tejon Street

ENG CLASSIFIED BUSINESS DIRECTORY. ENG 749

ENGRAVERS.

Cocks-Clark Engraving Co, 220 Barclay Blk, Denver.

Illustrators Designers
Engravers

The Cocks-Clark Engraving Co.

BARCLAY BLOCK. DENVER, COLO.

Makers of
Cuts of Every Description

The Hyde Paper Co. 100-102 S. Victoria Ave., Pueblo, Colo.

Wrapping Paper
Twine

Paper Bags
Printers' Supplies

Writing Paper
Stationery



"El Paso" Distilled Water for Domestic Use
Pure Spring Water
Colorado Mineral Water Co.
J. R. BALLARD, PROPRIETOR
Headquarters, Robinson Drug Co.
TELEPHONES MAIN 4 AND 583

The El Paso Ice & Coal Co.
 ARTIFICIAL ICE
 COLORADO'S BEST COAL
 EL PASO DISTILLED WATER
 29 N. Tejon St. Phones 46 & 91

Johnson & Murphy Shoes
Ralston Shoes for Men



750 ENG R. L. POLK DIRECTORY CO'S. 1910 EXP

THE H. A. GAEBEL ENGRAVING CO.
PUEBLO, COLO.



PHONE UNION 761 412 1/2 SANTA FE AVE

Engravers—Cont.

Gaebel H A Engraving Co, 412 1/2 N Santa Fe av, Pueblo.
 Gowdy-Simmons Printing Co, 21 N Tejon.
 Pike's Peak Cut & Engraving Co, 127 E Kiowa.
 Waterman Press, 112 E Cucharras.
 *ENVELOPES ADDRESSED.
 Polk R L Directory Co, 303-304 Hagerman Bldg.

EXPRESS COMPANIES.

Adams Express Co, 119 E Pike's Peak av.
 Globe Express Co, 16 N Tejon.
 Pacific Express Co, 16 N Tejon.
 United States Exp Co, 15 N Tejon.
 Wells, Fargo & Co Exp, 118 E Pike's Peak av.

EXPRESS AND DRAYAGE.
 (See also Transfer Companies.)

Arterburn & Perkey, 701 Colorado av, Colo City.
 Benjamin D G, 30 N Nevada av.
 Bradburn F A, 218 W Bijou.
 Buhler Mathias, 414 Colorado av, Colo City.
 Central Transfer Co, 133 E Kiowa.
 Colorado City Transfer, Coal & Storage Co, 421 Colorado av, Colo City.
 Dillon S R, 23 E Huerfano.
 Ennis J A, 430 Colorado av, Colo City.
 Ennis W R, 8 N 5th, Colo City.
 Finnell & Finnell, 320 E Huerfano.
 Green Alexander, 206 Manitou av, Manitou.
 Howard & Welsh, 105 E Bijou.
 James A M, 102 Canon av, Manitou.
 Johnson J D, 24 E Pike's Peak av.
 McIntyre O M, 114 N Nevada av.
 Manitou Livery & Transfer Co, 111 and 227 Manitou av, Manitou.
 Mason Wm, 21 N Corona

Distinctive and Original Ideas is What Has Placed Our Product in a Class by Itself, and Keeps It There. Results Tell the Story

Waterman Press
 A. B. WATERMAN - PROPRIETOR
 112 EAST CUCHARRAS ST.
 PHONE MAIN 1154



L. P. HESS, Pres. and Treas. J. L. JONES, Vice-Pres. and Secy

Pike's Peak Cut & Engraving Co.
Designers, Illustrators, Engravers

Our Quality is as High as Pike's Peak

127 E. Kiowa Street Phone Main 1215

H. A. SCURR

NOTARY PUBLIC

INSURANCE:

Fire, Life and Accident

Phone Black 732 20 S. Tejon St.

EXP

CLASSIFIED BUSINESS DIRECTORY.

FLO 751

Pike's Peak Moving & Storage Co, 112 E Pike's Peak av.
Rocky Mt Trading & Trans Co, 112 E Pike's Peak av.
Sherman C M, 421 Colorado av, Colo City.
Smith C W Storage & Transfer Co, 2 E Kiowa.
Spencer Moving & Storage Co, 202 E Huerfano.
Wandell & Lowe Transfer & Storage Co, 22 N Tejon.
Wasson A J, 114 N Nevada av.

*EXTRACTS AND ESSENCES.

Burgess W N, 112-114 N Tejon.
Chappell & Hull, 624 N Weber.
Davis F C, 710 E Platte av.
Dern Tea & Coffee Co, 29 S Tejon.
Van Scoy Ernest H & Co, 17 Cheyenne boul.

*FARM AND RANCH PROPERTIES.

Gwillim & Jackson, 24 P O Bldg.
Norton Investment Co, 26 Midland Blk.
Pike's Peak Realty Co, 5½ N Tejon.

*FEATHER CLEANERS.

Clough Eva, 126 E Kiowa.
Ideal Ostrich Feather Co, 126 E Kiowa.

FIRE ENGINES AND EXTINGUISHERS.

Ajax Fire Engine Wks, 801 N Corona.
Flagler J M (Agt), 801 N Corona.
Sawin W D, 227 Manitou av, Manitou.

FISH, OYSTERS AND GAME.

Harrison R G, 123 N Tejon.
Hemenway Grocery Co, 115 S Tejon and 1201 N Weber.
Pearl Market, 123 N Tjon.

*FISHING TACKLE.

Garrett Jno W, 7 E Huerfano.
Lucas W I, 119 N Tejon.

FLAGS AND BUNTING.

Out West Tent & Awning Co, 113½ N Tejon.

*FLORAL DECORATIONS AND DESIGNS.

Colorado Springs Floral Co, 104 N Tejon.
Crump F F, 511 E Columbia.
Pike's Peak Floral Co, 308 N Wahsatch av.

FLORISTS:

(See also Greenhouses, also Nurserymen.)

Baker Bros, 139 Grand av, Manitou.
Colorado Springs Floral Co, 104 N Tejon.
Crump F F, 511 E Columbia.

For CUT FLOWERS, call

CRUMP

Phone 500 511 E. Columbia

Endicott & Groves, 213 N 8th, Colo City.

Grand View Greenhouses, 1145 Colorado av, Colo City.

Jones A D, 10 Lake Circle, Broadmoor.

Circulars Addressed

APPLY FOR RATES

THE R. L. POLK DIRECTORY CO.

COLORADO SPRINGS, COLO.

WEBER CYCLE and SUPPLY COMPANY

6E. Kiowa St.

Phone Main 466

Automobile Accessories

Best Equipped

VULCANIZING PLANT

in the city



The Mansions Hotel Effervescent Lithia and Iron Water
for Pure Drinking Water and for Medicinal Use
Colorado Mineral Water Co.
J. R. Ballard, Prop.
Headquarters Robinson Drug Co.
Phones Main 4 and 583

ALEX. MACKENZIE 21 E. Bijou Street
 Telephone Main 1193
 Merchant Tailor

752 FLO R. L. POLK DIRECTORY CO'S. 1916 FRU

Florists—Cont. Wolfe & Botts, 1701 N Weber.
 Pike's Peak Floral Co, 308 N Wahsatch av. **FOUNDERS AND MACHINISTS.**
 (See also Machinists.)

CUT FLOWERS

Floral Designs, Blooming and Bedding Plants

Telephone Main 28

The Pike's Peak Floral Co.

Cor. Wahsatch and Platte Aves. Colorado Springs, Colo.

Ripley E R, 1145 Colorado av, Colo City.
 Smith J W, Palmer boul 2 miles n e of P O.
 Colorado Ingot-Iron Pipe and Culvert Co, Pawnee av and C M Ry, Manitou.
 Griffin P G, 432 Colorado av, Colo City.

FLOUR MILLS.

Hungarian Milling & Elev Co, 5 W Huerfano.

FLOUR AND FEED.

Arterburn & Perkey, 701 Colorado av, Colo City.
 Campbell J H, 121 1/2 S Cascade av.
 Colton E V R, 5 E Cucharras.
 Dale Street Feed & Fuel Co, 328 E Dale.
 Finch H E, 101 Main, Roswell.
 Hass & Carlson, 331 W Bijou.
 Hemenway Grocery Co, 115 S Tejon and 1201 N Weber.
 Hunt L M Grain Co, 123 S Cascade av.
 Ingersoll A S, 113 W Huerfano.
 Jones J E, 105 Main, Roswell.
 Liles R B Grain Co, 5 W Huerfano.
 McAllen & Martin, 223 Colorado av, Colo City.
 Manitou Fuel & Feed Co, 206 Manitou av, Manitou.
 Robinson H A Grain Co, 218 W Huerfano.
 Seldomridge Grain Co, 108 S Tejon.
 Williams & Sons, 332 W Bijou.

Hassell Iron Wks Co, 131 W Cimarron.
 Progressive Stove & Furnace Co, 109 S 2d, Colo City.

*FREIGHT TRANSFER COMPANIES.

Pike's Peak Moving & Storage Co, 112 E Pike's Peak av.

FRUIT GROWERS AND SHIPPERS.

Grand Orchard Co, 73 First Nat Bank Bldg.
 North Fork Land & Fruit Co, 122 E Pike's Peak av.

*FRUITS AND VEGETABLES.

Wholesale.

Friedline & Taggart 3 1/2-5 E Huerfano.

Retail.

Burgess W N, 112-114 N Tejon.
 DeLong F E, 524 E Pike's Peak av.
 Garrett Jno W, 7 E Huerfano.
 Hemenway Grocery Co, 115 S Tejon and 1201 N Weber.

ARTIFICIAL ICE
 COLORADO'S BEST COAL
 EL PASO DISTILLED WATER
 29 N. Tejon St. Phones 46 & 91
The El Paso Ice & Coal Co.

It is All The Rage! "John R" Brand Kansas Hard Wheat Flour
The Hemenway Grocery Co. Agents
 115 South Tejon 1201 North Weber

Kaufman's
 EVERYTHING FOR EVERYBODY

Colorado Springs' Greatest Store
 Phone Main 467

FUE CLASSIFIED BUSINESS DIRECTORY. FUR 753

*FUEL.

Central Fuel Co, 128 N Tejon.
 Colorado City Ice, Fuel & Feed Co, 431 Colorado av, Colo City.
 Colorado Springs Fuel Co, 112 E Pike's Peak av.
 Crampton-Gambrill Fuel Co, 29 N Tejon.
 Diamond Fuel Co, 7 S Tejon.
 El Paso Ice & Coal Co, 29 N Tejon.
 Grewell Coal Co, 110 N Tejon.
 Groves Bros, 439 Manitou av, Manitou.
 Industrial Fuel & Ice Co, 15 Midland Bldg.
 Keystone Fuel Co, 21 N Tejon.
 Monument Valley Coal Co, 21 N Tejon.
 Rocky Mtn Trading & Transfer Co, 427 E Cucharras.
 Union Ice & Coal Co, 105 W Vermijo av and 5 N Tejon.

*FUNERAL CHAPELS.

Hallett & Baker Undertaking Co, 126 N Cascade av.

*FUNERAL DECORATIONS.

Colorado Springs Floral Co, 104 N Tejon.
 Crump F F, 511 E Columbia.

Call Phone 500 for Cut Flowers
F. F. CRUMP 511 EAST COLUMBIA ST.

Pike's Peak Floral Co, 308 N Wahsatch av.

*FUNERAL DIRECTORS.

Fairlews & Law Undertaking Co, 220 E Pike's Peak av.
 Fleming & Patterson, 16 E Bijou.
 Hallett & Baker Undertaking Co, 126 N Cascade av.

*FURNACES.

Ball Bros, 130 N Tejon.
 Barnes-Stephens P & H Co, 206 N Tejon.
 Brown Lumber Co, 20-30 W Vermijo av.
 Fechter George & Son, 14 Post Office pl (rear 14 S Weber).
 Johnson Furnace & Eng' Co, 34 First Nat Bank Bldg.
 Kester & Robbins, rear Gas Co 107 E Kiowa.
 Taylor C E, rear 107 N Tejon.

FURNISHED ROOMS.

(See also Boarding Houses; also Hotels.)
 Albany The, 123 S Cascade av.
 Albert The, 118 1/2 E Huerfano.
 Algeo Martha, 127 Deerpah av, Manitou.
 Argyle The, 608 Colorado av, Colo City.
 Arlington The, 124 S Tejon.
 Armstrong Ellen, 214 S Weber.
 Basch J H, 28 W Bijou.
 Baty Mrs E E, 320 N Cascade av.
 Behrandt Elizabeth, 403 S Tejon.
 Bellview The, 412 S Tejon.
 Berger S A, 305 S Cascade av.
 Booth D C, 24 N Weber.
 Bowen C S, 316 S Tejon.
 Brayton Inn, 1415 Colorado av.
 Briggs J C, 36 Boulder cres.
 Brunswick The, 530 Colorado av, Colo City.
 Brunswick The, 210 Manitou av, Manitou.
 Buhler I G, 414 1/2 Colorado av, Colo City.
 Central Rooming House, 24 1/2 Huerfano.
 Christiansen C H, 111 E Huerfano.
 Clinton The, 133 E Huerfano.
 Cockrell The, 141 Pawnee av, Manitou.
 Columbine The, 406 1/2 S Tejon.
 Copeland F I, 115 E Vermijo av.
 Court Place, 127 S Tejon.
 Craig L C, 506 E Pike's Peak av.
 Curl C H, 518 E Pike's Peak av.
 Darlington Mary, 24 1/2 E Huerfano.
 Darr & White, 118 1/2 S Tejon, 119 1/2 and 130 E Huerfano.

MANITOU UTE CHIEF SODA WATER
 DELIVERED FRESH FROM THE SPRING DAILY
 Colorado Mineral Water Co.
 Headquarters Robinson Drug Co.
 Phone Main 4 and 583
 J. R. Ballard, Prop.

3rd Floor
 Opera House
 Block

Colorado Springs Business College

Commercial
 Shorthand and
 Typewriting
 Courses

The BROWN LUMBER CO.

20 to 32 W. Vermijo Ave.
Telephone Main 102

Carries a Full Line of
BUILDERS' HARDWARE and BUILDING MATERIAL

The El Paso Ice & Coal Co.
 ARTIFICIAL ICE
 COLORADO'S BEST COAL
 EL PASO DISTILLED WATER
 29 N. Tejon St. Phones 46 & 91

754 FUR R. L. POLK DIRECTORY CO'S. 1910 FUR

Furnished Rooms—Cont.

Davis S A, 427 N Weber.
 Dawson Nettie, 502 E High.
 Deits C C, 510 E Pike's Peak av.
 DeLong George, 446 E Pike's Peak av.
 Dilts W H, 226 S Tejon.
 Earl Apartments, 2 N Cascade av.
 Easton Furn Rooms, 120 S Nevada av.
 Edenfield C B, 230 S Tejon.
 Ellington A D, 529 N Weber.
 Elliott M J, 18 N Weber.
 El Paso Apartments, 311½ N Tejon.
 Erickson M A, 108 N Nevada av.
 Faulkner Josephine, 120 S Nevada av.
 Fical Louise, 122 E Cucharras.
 Fisher L F, 207 E Huerfano.
 Fox F B, 409 N Tejon.
 Garman T Q, 523 E Pike's Peak av.
 Gilman M J, 619 S Nevada av.
 Ginger Margaret, 15 S Wahsatch av.
 Gold R J, 207 N Wahsatch av.
 Guth E F, 12½ S Tejon.
 Halcyon The, 320 N Tejon.
 Hawkinson Swen, 23½ E Bijou.
 Heeney Ida, 318 N Tejon.
 Henderson Jennie, 510 E Huerfano.
 Hill D D, 24 N Nevada av.
 Hoag F L, 14½ E Pike's Peak av.
 Howard R A, 440 E Pike's Peak av.
 Hughart T P, 188½ E Huerfano.
 Hughes Mary, 104 E Huerfano.
 Irving The, 14½ E Pike's Peak av.
 Jahn Dora, 28 S Tejon.
 Killgallon Helen, 523½ Colorado av, Colo City.
 King A C, 320 N Tejon.
 Kramer The, 25 W Bijou.
 LaCleda The, 222½ E Pike's Peak av.
 LaCourt The, 105 E Vermijo av.
 Lambert Geda, 501½ Colorado av, Colo City.
 Las Tejas Apartments, 110 N Tejon.
 LaVeta The, 115½ S Cascade av.
 Leisure Hour, 318 N Tejon.
 Lennox The, 226½ N Tejon.
 Lindberg Sarah, 230 S Tejon.
 Llewellyn Rachel, 27 W Bijou.
 McClain M B, 125 N Weber.
 McCrea Mrs Pearl, 18 E Vermijo av.
 McIntosh Margaret, 513 Colorado av, Colo City.
 McKenna M M, 13 W Cimarron.

Majors Mamie, 710 Washington, Colo City.
 Manhattan Rest, 29 S Cascade av.
 Maples The, 523 E Pike's Peak av.
 Maxwell M R, 623 N Tejon.
 Metz Apartments, 112 E Cucharras.
 Millen E F, 107 S Nevada av.
 Miller Elizabeth, 121 Ruxton av, Manitou.
 Morton M M, 115½ E Huerfano.
 Mott M J, 123-A S Cascade av.
 Moyer S H, 14 S Weber.
 Nagel H E, 105 E Vermijo av.
 Nevada House, 115 S Nevada av.
 Nohe Mayme, 631 N Weber.
 North Side Inn, 409 N Tejon.
 Nye W D, 12 E Huerfano.
 Odle Block, 122 E Cucharras.
 Pearce S C, 415 E Pike's Peak av.
 Peltier Blanche, 117½ S Tejon.
 Phelps L B, 524 E Huerfano.
 Porter L S, 118 N Weber.
 Quackenbush C M, 222½ E Pike's Peak av.
 Raaf Amelia, 304 S Tejon.
 Reed The, 507½ Colorado av, Colo City.
 Reichmuth E F, 204 Manitou av, Manitou.
 Reynolds Gladys, 312 Colorado av, Colo City.
 Roberts E W, 527 E Pike's Peak av.
 Rowlands Rachel, 121 E Vermijo av.
 Rye & Johnson, 616 N Weber.
 St Charles The, 117½ S Tejon.
 Salzman Cottages & Camping Grounds, 225 Ruxton av, Manitou.
 Savoy The (New), 230 S Tejon.
 Shadrach Michael, 617 S Tejon.
 Shafer L H, 6 E Pike's Peak av.
 Shirley Bella, 223 Manitou av, Manitou.
 Shirley The, 303 E Pike's Peak av.
 Sircolomb F E, 429 E Pike's Peak av.
 Smalley Ellen, 608 Colorado av, Colo City.
 Smith L E, 133 E Huerfano.
 Smock Elizabeth, 127 S Tejon.
 Southern The, 531 E Pike's Peak av.
 Spencer G M, 124 S Tejon.
 Spohn K C, 23 W View pl.
 Stevens A J, 406½ S Tejon.
 Swain H L, 2 N Cascade av.
 Tama House, 130 E Huerfano.
 Thompson S M, 153 Osage av, Manitou.

E. G. PASTER Contractor and Builder

Shop 4 E. Klewa St. Phone 801
Residence Phone 967

FUR CLASSIFIED BUSINESS DIRECTORY. GAR 755

Threlkeld Ida, 507½ Colorado av, Colo City.
 Toler J C, 321 S Nevada av.
 Tracy Cora, 326 E Huerfano.
 Trowbridge C L, 311½ N Tejon.
 Troxel Lodema, 105 S Cascade av.
 Tyler Mrs Emma, 21 S Weber.
 Van Schuyver Wm, 710 Washington av, Colo City.
 Vendome The, 119 E Huerfano.
 Victor The, 105 S Cascade av.
 Waid H R, 130 Cheyenne av.
 Wharton M J, 327 E Pike's Peak av.
 Williams J H, 123 S Nevada av.
 Winslow K D, 516 N Tejon.
 Ye Chelton Inn, 228 E Pike's Peak av.
 Younger Nellie, 218 S Tejon.

FURNITURE MANUFACTURERS AND DEALERS.
 (See also Cabinet Makers.)

Bartleson Furn Co, 118 E Huerfano.
 Beyle Furn & Und Co, 410 Colorado av, Colo City.
 Bragdon Samuel, 32 N Nevada av.
 Enterprise Furniture Co, 129-131 E Huerfano.
 Jones Charles, 224 Pike's Peak av.
 Kaufman & Co, 114-116 S Tejon.
 McCracken & Hubbard, 120-122 S Tejon.
 Tucker Fred S Furniture Co, 106-108 N Tejon.
 Waldron D C, 507 Colorado av, Colo City.

***FURNITURE PACKERS.**
 Enterprise Furniture Co, 129-131 E Huerfano.
 Lieberman & Kapsch, rear Hibbard & Co.
 Pike's Peak Moving & Storage Co, 112 E Pike's Peak av.
 Tucker Fred S Furniture Co, 106-108 N Tejon.
 Wandell & Lowe Transfer & Storage Co, 22 N Tejon.

FURNITURE REPAIRERS.
 Enterprise Furniture Co, 129-131 E Huerfano.
 Lieberman & Kapsch, rear Hibbard & Co.

Tucker Fred S Furniture Co, 106-108 N Tejon.

***FURNITURE VANS.**
 Pike's Peak Moving & Storage Co, 112 E Pike's Peak av.
 Wandell & Lowe Transfer & Storage Co, 22 N Tejon.

FURRIERS.
 Aiken's Museum, 12 E Pike's Peak av.
 Kirschner E M, 10 E Pike's Peak av.
 Stainsky Gustav, 5½ E Pike's Peak av.

***GARAGES.**
 Blackler H S, 901 Colorado av, Colo City.
 Blake G W, 117 E Bijou.
 Bond Automobile Co, 26 N Nevada av.
 Cascade Auto & Supply Co, 115 N Cascade av.
 Paul Automobile Co, 17 S Cascade av.

***GARDEN HOSE.**
 Barnes G S & Son, 111 E Pike's Peak av.

GARDENERS.
 Bell D N, 1029 Arcadia.
 Bergman Wm, 103 W 1st, Ivywild.
 Boyes Thomas, 406 W 1st, Ivywild.
 Cannell J T, 130 S Tejon.
 Cimino Vincenzo, 500 E 3d, Ivywild.
 Clarke Stephen, 321 S 8th.
 Evey G A, 827 E Willamette av.
 Hazen O B, gardener, 8 Ruby av, Colo City.
 Hellums G W, 226 Philadelphia av.
 Johnson Erick, 1201 N Walnut.
 Johnson O J, 625 Franklin.
 Love A B, 1143 Lincoln av, Colo City.
 Morrow W L, 832 W Bijou.
 Pallas Joseph, 1304 S Tejon.
 Pleines Bros, 908 Cheyenne boul.
 Powell Bros, 520 N Royer.
 Richardson F M, 1328 S Tejon.
 Rolli Benjamin, 207 Gypsum av, Colo City.
 Rummell W H, 1304 S Tejon.
 Thomas J J, 924 W 4th.



B. BENTON Carpenter and Contractor
 ALL WORK GUARANTEED
 116 Exchange Place Phone Red 233

SIGNS of EVERY DESCRIPTION
W. E. Hawk 22½ S. Tejon St. Phone Black 631

The El Paso Ice & Coal Co.
 ARTIFICIAL ICE
 COLORADO'S BEST COAL
 EL PASO DISTILLED WATER
 29 N. Tejon St. Phones 46 & 91

Phone 13 For the **Prompt Plumbers** **Phone 13**
BARNES-STEPHENS PLUMBING & HEATING COMPANY
 206 NORTH TEJON

756 GAR R. L. POLK DIRECTORY CO'S. 1910 GRO

Gardeners—Cont.
 Viraldo Gustav, 701 Hamlin.
 Waldie James, 230 Philadelphia.

GAS LIGHT COMPANIES.
 Colorado Springs Electric Co, 107-111 E Kiowa.
 Colorado Springs Light & Power Co, 107-111 E Kiowa.
 Gas Co The, 107-111 E Kiowa.

***GAS STOVES AND APPLIANCES.**
 Colorado Springs Electric Co, 107-111 E Kiowa.

***GASOLINE ENGINES.**
 Standard Electric Co, 5 E Bijou.

***GAZETTEER PUBLISHERS.**
 Polk R L Directory Co, 303-304 Hagerman Bldg.

GENERAL STORES.
 (See also Grocers.)
 Foote I A & Co, 418 Colorado av, Colo City.
 Herman & Shloss, 221-225 W North-ern av.
 Miners' & Farmers' Trading & Merc Co, Pike View and Danville, office 128 N Tejon.
 Woolworth F W & Co, 18 S Tejon.

GENTS' FURNISHING GOODS.
 See Men's Furnishing Goods.

GLASS SIGNS.
 Hawk W E, 22½ S Tejon.

GLASSWARE
 See Crockery and Glassware.

***GO-CARTS.**
 Tucker Fred S Furniture Co, 106-108 N Tejon.
 Wolfe & Botts, 1701 N Weber.

***GRAIN.**
 Hunt L M Grain Co, 123 S Cascade av.

Robinson H A Grain Co, 218 W Huerfano.

***GRATES AND MANTELS.**
 Tucker Fred S Furniture Co, 106-108 N Tejon.

***GREENHOUSES.**
 (See also Florists; also Nurserymen.)
 Colorado Springs Floral Co, 104 N Tejon.
 Crump F F, 511 E Columbia.

F. F. CRUMP
FLORIST
 511 E. Columbia Phone 500

Pike's Peak Floral Co, 308 N Wahsatch av.

GROCERS.
Wholesale.
 Puffer-Tucker Merc Co, 101-103 W Huerfano.
 Shields-Morley Grocery Co, 17-19 N Cascade av.

Retail
 Abendschan J J, 1019 Colorado av, Colo City.
 Ackermann Theodore, 308 E Pike's Peak av.
 Ayers J M, 913 S Corona.
 Barnes C L, 1702 Colorado av.
 Bartleson C W, 749 E Willamette av.
 Bateman R F, 113 Main, Roswell.
 Bower H C, 602 E Cache la Poudre.
 Beals C E, 310½ E Pike's Peak av.
 Binkert C L, 501 N Wahsatch av.
 Bishop A J, 614 E Uintah.
 Blohan J J, 405 W Bijou.
 Boughner & Helsel, 108 Ruxton av, Manitou.
 Bourne E H, 501 S Tejon.
 Boyce G W, 622 S Tejon.

Crissey & Fowler Lumber Co.
 Lumber and Building Materials © Planing Mill in Connection
 117-123 W. Vermijo Avenue Telephone Main 101

Candies, Cakes, Ice Cream, Dainty Lunches
MUETH'S 26 N. Tejon Street
 Where Quality is the First Consideration

GRO CLASSIFIED BUSINESS DIRECTORY. GRO 757

Brandt Julius, 518 S Cascade av.
 Bridger J H, 24 N Tejon.
 Brooks J T & Son, 431 S 5th, Colo City.
 Burgess W N, 112-114 N Tejon.
 Castle W G, 307 E Vermijo av.
 Chick Wilbur, 401 S Tejon.
 Combs A B, 323½ S Tejon.
 Conner T B, 106 S Conejos.
 Connor M W, 427 Colorado av, Colo City.
 Counts Bros, 731 N Weber and 1528 N Tejon.
 Crescent Grocery, 137 E Huerfano.
 Cromeenes H C, 124 N Nevada av.
 Dana M E, 128 Main, Roswell.
 Daniels Felix, 325 S Tejon.
 Davis E A, 701 N Pine.
 Davis H C, 524 S El Paso.
 Davis J S, 312 S Tejon.
 Davis W T, 319 Manitou av, Colo City.
 Dawes G W, 749 E Willamette av.
 Dawson A E & Co, Curtis P O.
 Dryhurst R L, 230 N Prospect.
 Dycus W W, 332 S Tejon.
 Elrick J W, 523½ S Tejon.
 Ferguson John, 134 N Chestnut.
 Finch H E, 101 Main, Roswell.
 Fitch F S, 431 W Bijou.
 Foster & Hotchkiss, 137 E Huerfano.
 Fraser D W, 235 Mesa rd.
 Friedline J R, 329 E Pike's Peak av.
 Gardner & Cotterell, 732 S Tejon.
 George C A, 432 W Pike's Peak av.
 Ginn W H, 1 Manitou av, Colo City.
 Goff E S, 339 E Las Vegas.
 Golden Rule Grocery & Mkt, 128-130 S Nevada av.
 Goldsmith Sarah, 304 W Huerfano.
 Grant W L, 429 E Willamette av.
 Graves F C, 1010 Colorado av.
 Greig Alexander, 1502 Colorado av.
 Griffin & King, 328 Colorado av, Colo City.
 Harden R C, 501 E Kiowa.
 Harrel Market, 322 N Tejon
 Harris C R, 801 Colorado av, Colo City.
 Harris D W, 305 W Costilla.
 Hartnett A L, 226 S Wahsatch av.
 Healey & Owen, 112 S Tejon.
 Heap E C, 1402 S Tejon.
 Helfer David, 801 S Nevada av.

Heller J H & Co, 25 W Rio Grande.
 Hemenway Grocery Co, 115 S Tejon and 1201 N Weber.
 Herndon G M, 400 Colorado av, Colo City.
 Hoffman E C, 706 E Dale.
 Hoffman E J, 1911 Cooper av.
 Hollingshead Elijah, 920 S Royer.
 Holmquist C O, 312 E Pike's Peak av.
 Howe Bros, 712 N Spruce.
 Jackson J W, 503 Colorado av, Colo City.
 James S & Son, 222 E Pike's Peak av.
 Jensen Martin, 201 N Corona.
 Keller R B, 312 W Dale.
 Kemp R L, 502 W Huerfano
 Keystone Grocery, 112 S Tejon.
 Kipp W E, 306 E Pike's Peak av.
 Knowles George, 847 E Cache la Poudre.
 Koke Frank, 128 S Nevada av.
 Koon C O, 111 E Caramillo.
 Lamb J L, 525 Colorado av, Colo City.
 Levy Gustav, 502 S Weber.
 Lewis Geo A & Son, 513 S Nevada av.
 Liggett C D, 750 E Cucharras.
 Linsley D R, 2520 N Tejon.
 Longfield & Son, 105 S Tejon.
 Lowderman J A, 521 Colorado av, Colo City.
 McKinney J H, 843 E Moreno av.
 McSwain & Morrison, 323 Manitou av, Manitou.
 Madigan Theresa, 113 S Corona.
 Miners & Farmers Trading & Merc Co, Curtis P O.
 Mitchell J A, 501 S Hancock av.
 Morin & Bailey, 332 E Huerfano.
 Morse & White, 117 E Fontanero.
 Patterson S B, 20 W Moreno av.
 Pearce J L, 452 W San Rafael.
 Pike's Peak Cash Grocery, 114 Ruxton av, Manitou.
 Potter C L, 1201 S Nevada av.
 Preece T J, 1511 N Weber.
 Ray A C, 1027 Colorado av, Colo City.
 Reeve L H, 802 S Weber.
 Regan Grocery Co, 419 E Columbia.
 Roberts J W, 815 W Huerfano.
 Robertson C W, 703 S Tejon.
 Robison Bros, 502 S El Paso.
 Ryan Joseph, 235 E Fountain.
 Ryan P J, 429 S Tejon.
 Sagerser W L, 1001 S Nevada av.

FOR GOOD HEALTH DRINK WATERS THAT ARE PURE

DELIVERED
PUEBLO MAGNETIC MINERAL WATER for Rheumatism, Bright's Disease and Kidney Trouble.
COLORADO MINERAL WATER CO., J. R. Ballard, Prop.
 Telephones Main 4 and 583.
 Headquarters, Robinson Drug Co.

Lake George Ice 10 1-2 East Pike's Peak Avenue
 THE CITIZENS' ICE COMPANY
 Phone Main 520

The El Paso Ice & Coal Co.
 ARTIFICIAL ICE
 COLORADO'S BEST COAL
 EL PASO DISTILLED WATER
 29 N. Tejon St. Phones 46 & 96

W. W. Williamson Real Estate, Loans
 Insurance
 Rooms 40-41 First National Bank Bldg. Phone 476

758 GRO R. L. POLK DIRECTORY CO'S. 1910 HAR

Grocers, Retail—Cont.

Scott C W, 115 W Mill.
 Scott J S, 325 S Institute.
 Seitzinger L D & J W, 748 N Walnut.
 Shackelford O C, 416 Colorado av,
 Colo City.
 Smith D W, 717 N Weber.
 Smith F B, 310 E Costilla.
 Smith & Bowers, 332 N Institute.
 Starines M E, 1021 E Platte av.
 Talley I E, 217½ S Cascade av.
 Taylor J P, 230 Main, Colo City.
 Taylor & Miller, 829 W Huerfano.
 Thompson J D L, 619 N Wahsatch
 av.
 Thrasher & Son, 326 Colorado av,
 Colo City.
 Truniger Charles, 302 W Bijou.
 Wagner R D, Papeton.
 Walker C E, 302 E Pike's Peak av.
 Ward O W, 1431 Colorado av.
 Weiss G O, 946 S Sierra Madre.
 West H A, 638 Maple.
 West M O, 725 S Sierra Madre.
 West W H, 1721 S Cascade av.
 Whitehead Bramley, 1216 N Nevada
 av.
 Wilson A M, 108 Canon av, Manitou.
 Wolfe & Botts, 1701 N Weber.
 Youngblood H C & Co, 412 Colorado
 av, Colo City.

GUITARS AND BANJOS.

Hiltbrand J D, 125½ N Tejon.

GUN AND LOCKSMITHS.

Berghausen C V, 13½ E Kiowa.
 Garrett Jno W, 7 E Huerfano.
 Morse E H, 111 E Huerfano.
 Tiger's Bicycle Shop, 122 E Huerfano.

***GUNS AND AMMUNITION.**

Barnes G S & Son, 111 E Pike's Peak
 av.
 Garrett Jno. W, 7 E Huerfano.
 Lowell-Meservey Hdw Co, 106 S Te-
 jon.
 Lucas W I, 119 N Tejon.

***HABERDASHERS.**

Gorton's, 113 E Pike's Peak av.

HAIRDRESSERS.

Bethmann Anna, 27 E Kiowa.
 Crooks H R, Antlers Hotel.
 Escoe J E, 117 E Kiowa.
 Hall Wilhelmina, 624 E Monument.
 Houghton A M, 311 N Tejon.
 Johnson N E, 324 N Tejon.
 McIntyre Mrs S A, 15 E Kiowa.
 Shaw's Toilet Parlors, 29 N Cascade
 av.

***HAIR GOODS.**

Antlers Hair Dressing Parlors, 52
 Antlers Hotel.
 Bethman Anna, 27 E Kiowa.
 Hall Wilhelmina, 624 E Monument.
 Johnson N E, 324 N Tejon.

***HALF TONES.**

Gaebel H A Engraving Co, 412½ N
 Santa Fe av, Pueblo.
 Pike's Peak Cut & Engraving Co, 127
 E Kiowa.

**HALLS, PUBLIC BUILDINGS,
ETC.**

See pages 57-59.

***HAND ELEVATORS.**

Otis Elevator Co, 1609 Glenarm, Den-
 ver.

HARDWARE.

(See also Stoves and Tinware.)

Ball Bros, 130 N Tejon.
 Barnes G S & Son, 111 E Pike's Peak
 av.
 Blake A S, 107 N Tejon.
 Clough John T Merc Co, 110 S Tejon.
 Crissey & Fowler Lumber Co, 117-123
 W Vermijo av.
 Dilts S M, 21 W Huerfano.
 Emporium The, 110 S Tejon.
 Heyse Rudolph, 28 N Tejon.
 Kaufman & Co, 114-116 S Tejon.
 Lowell-Meservey Hdw Co, 106 S Te-
 jon.
 Meador & Hilligoss, 206 Manitou av,
 Manitou.
 Newton Lumber & Mfg Co, 15 W
 Huerfano and 102 S 5th, Colo
 City.

Ask for Original "Manitou" Table Water
 & Ginger Champagne
 The Manitou Mineral Springs Co. Absolutely Natural and Pure Beware of Substitutes

HAR CLASSIFIED BUSINESS DIRECTORY. HOT 759

Roles & Sutherland, 420 Colorado av,
 Colo City.

**HARNESS MNFRS AND DEAL-
ERS**

Carrick Harness & Carriage Co, 19½-
 21 S Cascade av.
 Colorado Leather Goods Co, Cascade
 av se cor Pike's Peak av.
 Hemenway Carriage Co, 31 S Cascade
 av.
 Shackelford-Henley Leather Goods
 Co, 18 E Pike's Peak av.

HATS, CAPS AND FURS.

Gorton's, 113 E Pike's Peak av.
 Hub Clothing Co, 8-10 S Tejon.
 Robbins B G, 30-32 S Tejon.

HATTERS.

McGrath T H, 127½ E Huerfano.

HAY AND GRAIN DEALERS.

(See also Flour and Feed.)

Conner A F, 562 E Platte av.
 Dale Street Feed & Fuel Co, 328 E
 Dale.
 Epperson Hay & Livestock Co, 531
 Colorado av, Colo City.
 Hunt L M Grain Co, 123 S Cascade
 av.
 Ingersoll A S, 113-115 W Huerfano.
 Robinson H A Grain Co, 218 W Huer-
 fano.
 Rocky Mtn Trading & Trans Co, 112
 E Pike's Peak av.
 Seldomridge Grain Co, 108 S Tejon.
 Sipes E T, 833 N Pine.

HEATING AND VENTILATING.

Barnes-Stephens P & H Co, 206 N
 Tejon.

HIDES, PELTS AND FURS.

Colorado Springs Hide & T Co, 116½
 E Cucharas.
 Hunt L M, 123 S Cascade av.
 Pueblo Hide & Wool Co, 117 River.

***HOME BUILDERS.**

Colorado Inv & Realty Co, 7 N Te-
 jon.

Hastings-Allen Realty & Building Co,
 110 N Tejon.
 Out West Tent & Awning Co, 113½
 N Tejon.

***HONEY PRODUCE.**

Duvall C D, 223 E Yampa.

HORSE CLIPPERS.

Gonzales Joseph, 27 S Cascade av.

HORSE RADISH MNFRS.

Millis & Lewis, rear 830 E Moreno
 av.

HORSE AND CATTLE DEALERS.

See Live Stock Dealers.

HORSESHOERS.

(See also Blacksmiths.)

Bartlett E C, rear 115 S Nevada av.
 Cline H T, rear 326 S Nevada av.
 Dilts S M, 21 W Huerfano.
 Hillis Wm, 23 S Cascade av.
 Hemenway Carriage Co, 107 S Cas-
 cade av.
 Jockey Club Shoeing Shop, 107 S Cas-
 cade av.
 Jones John, 27 S Cascade av.
 Jones Michael, 5 N Weber.
 Jones Patrick, 127 S Cascade av.
 Loesch H C, 23 S Cascade av.
 McFarland A B, 25 S Cascade av.
 Mitchell J T, rear 15 E Cucharas.
 Rimmer Thomas, 15 W Huerfano.

***HOSIERY**

Kaufman & Co, 114-116 S Tejon.

HOSPITALS.

See pages 54 and 55.

HOTELS.

(See also Boarding House; also Fur-
 nished Rooms.)

Acacia Hotel, 106 E Platte av.
 Alamo Hotel, Tejon n w cor Cuchar-
 ras.
 Alta Vista Hotel, 120 N Cascade av.
 Antlers Hotel, Cascade av opp Pike's
 Peak av.

"El Paso" Distilled Water Pure Spring Water
 Colorado Mineral Water Co.
 J. R. BALLARD, PROPRIETOR
 Headquarters, Robinson Drug Co.
 TELEPHONES MAIN 4 AND 583



PATENTS MASON, FENWICK & LAWRENCE
COPYRIGHTS ATTORNEYS and SOLICITORS
TRADE-MARKS 316-318 Colorado Building Denver, Colo.
 FREE BOOK MAILED ON REQUEST

Haigler Realty Co. "Our Hobby"---San Luis
 Valley Irrigated Lands
 Offices 1-2-3-6-8 Barnes Building 1131-2 E. Pike's Peak Avenue

Enterprise Furniture Co.

TENTS, AWNINGS AND WINDOW SHADES Phone Main 1264
129-131 E. HUERFANO STREET

760 HOT R. L. POLK DIRECTORY CO'S. 1910 ICE

Hotels—Cont.

Broadmoor Hotel and Casino, east of Cheyenne Lake, Broadmoor.
Brookside Hotel, 934 Colorado av, Colo City.
Cliff House, Canon av cor Park av, Manitou.
Cucharras House, 15 E Cucharras.
European Hotel, Manitou av opp D & R G Depot, Manitou.
Gough Hotel, 22 S Nevada av.
Grand View Hotel, 139 Osage av, Manitou.
Grier's Hotel, North Park pl opp D & R G Depot.
Halfway House, 2½ miles w of Manitou Depot.
Hotel Cheyenne, 6 E Pike's Peak av.
Hotel Hoffman, 502½ Colorado av, Colo City.
Hotel Kennebec, 132 S Cascade av.
Hotel Navajo, Manitou av cor Navajo av, Manitou.
Hotel Pittsburg, 215 Manitou av, Manitou.
Hotel Ruxton, bet Soda and Iron Springs, Manitou.
Joyce Hotel, 10 S Weber.
Mansions The, Manitou av 2 blks e of P O, Manitou.
National Hotel, Colorado av n w cor Court, Colo City.
New Elk Hotel, 120½ E Pike's Peak av.
New Santa Fe Hotel, 534 E Pike's Peak av.
Ormonde Hotel, 19-A S Cascade av.
Park Hotel, 106 North Park pl.
Plaza Hotel, 830 N Tejon.
Rex Hotel, 120 S Cascade av.
Ruxton Hotel, 163 Ruxton av, Manitou.
St James Hotel, 4 E Vermijo av.
Santa Fe Hotel & Restaurant, 526 E Huerfano.
Spaulding House, 202-216 S Tejon.
Standish Hotel, 1524-1536 California, Denver. (See back cover.)
Sunnycrest, entrance N Cheyenne Canon.
Sunny Side Hotel, 145 High, Manitou.

*HOUSE FURNISHING GOODS.

Clough John T Merc Co, 110 S Tejon.
Emporium The, 110 S Tejon.
Enterprise Furniture Co, 129-131 E Huerfano.
Lowell-Meservey Hdw Co, 106 S Tejon.
McCracken & Hubbard, 120-122 S Tejon.
Polant Isador, 119 S Tejon.
Tucker Fred S Furniture Co, 106-108 N Tejon.

HOUSE MOVERS.

Bevill J B, 218 S Conejos.
Long E D, 315 E Rio Grande.
Long J H, 709 S Sahwatch.
Sproul L H, 1 N Spruce.
Swisher & Co, 324 W Mill.

*HUSTLERS—REAL ESTATE.

Yates & McClain Realty Co, 16 El Paso Bank Bldg.

*HYDRAULIC ELEVATORS.

Otis Elevator Co, 1609 Glenarm, Denver.

ICE CREAM MNFRS AND DEALERS.

El Paso Candy Mfg Co, 110 E Cucharras.
Gough Catering Co, 202 N Tejon.
Mack's Catering & Confectionery Co, 431 Colorado av, Colo City.
Mowry A L, 115 E Cache la Poudre.
Mueth's, 26 N Tejon.
Nobles Confectionery, 131 N Tejon.

**Don't Lend
Your
Directory**

G. S. Barnes & Son 111 E. Pike's Peak Avenue
Phone Main 60
MECHANICS' TOOLS of Standard Makes

Central Business College

18-20 S. TEJON Telephone 1745 F. C. GINSTOTT, Principal
STANDARD SYSTEMS THOROUGH COURSES COMPETENT INSTRUCTORS (See page 144)

ICE CLASSIFIED BUSINESS DIRECTORY. INS 761

ICE DEALERS.

Citizens Ice Co, 10½ E Pike's Peak av.

*INSURANCE ADJUSTERS.

Haupt F C, 11 First Nat Bank Bldg.

The Citizens' Ice Co.

City Office, 10 1-2 East Pike's Peak Avenue
Phone 520. Ice House Office, 214 West
Moreno Avenue, Phone 521

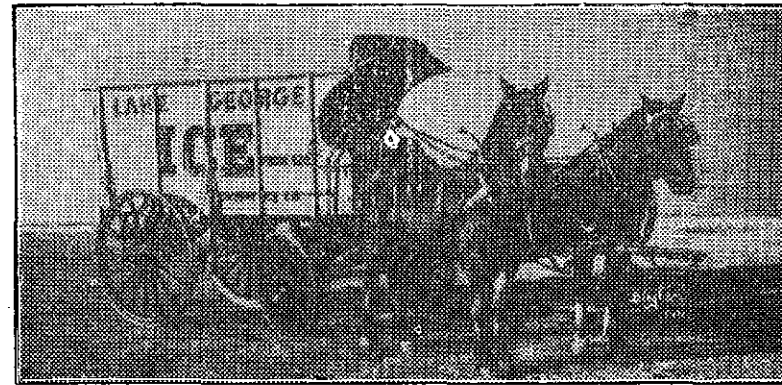

Colorado City Ice, Fuel & Feed Co,
431 Colorado av, Colo City.
El Paso Ice & Coal Co, 29 N Tejon.
Industrial Fuel & Ice Co, 15 Midland
Blk.
Union Ice & Coal Co, 105 W Vermijo
and 5 N Tejon.
Utah Ice & Storage Co, 212 Hager-
man Bldg.

ILLUSTRATORS.

Pike's Peak Cut & Engraving Co, 127
E Kiowa.

INDEX COMPANIES.

Chromatic Index Co, Exch Nat Bank
Bldg.

*INFORMATION BUREAUS.

Alamo Pharmacy, 124 S Tejon.
McClosky E E, lobby First Nat Bank
Bldg.

*INSTALLMENT GOODS.

Bloom & Slickerman, 303½ S Tejon.
Snider S R, 10 E Huerfano.

INSURANCE AGENTS.

Accident, Casualty and Liability.

Avery-Bruce-Haupt Ins and Agency
Co, 11 First Nat Bank Bldg.
Bennett Chas P, 5 E Pike's Peak av.
Christopher & Sheafor, 36 First Nat
Bank Bldg.
Colorado Inv & Realty Co, 7 N Te-
jon.
Daly Thos F Agency Co, 214 Mining
Exch Bldg.
Fertig & Tutt Ins & Inv Co, 29 N Te-
jon.
Hoyt E E, 311-312 Colo Bldg.
Jones Leonard C & Eldredge Agency
Co, 408-409 Exch Nat Bank Bldg.
Lawton A J, 10½ E Pike's Peak av.
Manning W H, 22 N Tejon.
Mitchell Horace H, 229 Hagerman
Bldg.
Pike's Peak Realty Co, 5½ N Tejon.
Scurr H A, 7 Nichols Blk (20 S Te-
jon).
State Realty Co, 125 E Pike's Peak
av.

GAZETTE

60 CENTS PER MONTH

Has Only 7-Day Newspaper in
Central Colorado. Has the Only
Sunday Issue in Colorado Springs.

The El Paso Ice & Coal Co.
 ARTIFICIAL ICE
 COLORADO'S BEST COAL
 EL PASO DISTILLED WATER
 Phones 46 & 91
 29 N. Tejon St.

FOR GOOD HEALTH DRINK WATERS THAT ARE PURE

 The Mansions Hotel Effervescing Lithia and Iron Water
 for Pure Drinking Water and for Medicinal Use
Colorado Mineral Water Co.
 Headquarters Robinson Drug Co.
 Phones Main 4 and 583
 J. R. Ballard, Prop.

The El Paso Ice & Coal Co.
 ARTIFICIAL ICE
 COLORADO'S BEST COAL
 EL PASO DISTILLED WATER
 29 N. Tejon St. Phones 46 & 91

A remedy for every ill. We guarantee satisfaction or refund money without question.

The Robinson Drug Co.

FREE DELIVERY TELEPHONE 4

The
Rexall
Store

762 INS R. L. POLK DIRECTORY CO'S. 1910 INS

Insurance Agents: Accident, Casualty and Liability—Cont.

Stote-Kernochan Agency Co, 1 Chamber of Commerce Bldg.
 Sun Realty Co, 23½ N Tejon.
 Thomas A E, 404-406 Exch Nat Bank Bldg.
 Williamson W W, 40-41 First Nat Bank Bldg.
 Wills, Spackman & Kent 13 E Pike's Peak av.

Automobile.

Bennett Chas P, 5 E Pike's Peak av.
 Daly Thos F Agency Co, 214 Mining Exch Bldg.
 Fertig & Tutt Ins & Inv Co, 29 N Tejon.
 Hopkins C D, lobby Mining Exch Bldg.
 Lawton A J, 10½ E Pike's Peak av.
 Mitchell Horace H, 229 Hagerman Bldg.
 Scurr H A, 7 Nichols Blk (20 S Tejon).
 State Realty Co, 125 E Pike's Peak av.
 Stote-Kernochan Agency Co, 1 Chamber of Commerce Bldg.
 Sun Realty Co, 23½ N Tejon.
 Williamson W W, 40-41 First Nat Bank Bldg.
 Wills, Spackman & Kent, 13 E Pike's Peak av.

Burglary.

Avery-Bruce-Haupt Ins and Agency Co, 11 First Nat Bank Bldg.
 Christopher & Sheafor, 36 First Nat Bank Bldg.
 Fertig & Tutt Ins & Inv Co, 29 N Tejon.
 Stote-Kernochan Agency Co, 1 Chamber of Commerce Bldg.
 Williamson W W, 40-41 First Nat Bank Bldg.

Fire and Marine.

Avery-Bruce-Haupt Ins and Agency Co, 11 First Nat Bank Bldg.
 Bacon W H, 20 Midland Blk.
 Bennett Chas P, 5 E Pike's Peak av.
 Bryan S J, 414½ Colorado av, Colo City.

Chisholm Duncan & Co, 4½ E Pike's Peak av.
 Christopher & Sheafor, 36 First Nat Bank Bldg.
 Clark S A, 1701 Colorado av.
 Coates C H, 303 Exch Nat Bank Bldg.
 Colorado Inv & Realty Co, 7 N Tejon.
 Conant Florence, 229 Hagerman Bldg.
 Cook Miles, 1429 Colorado av.
 Cox T W & J E, 6 P O Bldg.
 Downer "The Real Estate Man," 104½ E Pike's Peak av.
 Fertig & Tutt Ins & Inv Co, 29 N Tejon.
 Gilbert & Van Eaton, 330 Mesa rd.
 Haigler Realty Co, 113½ E Pike's Peak av.
 Hastings-Allen Realty & B Co, 110 N Tejon.
 Hopkins C D, lobby Mining Exch Bldg.
 Interstate Inv & Realty Co, 112 E Pike's Peak av.
 Irvin B F, 414½ Colorado av, Colo City.
 Johnson S T, 22 S Tejon.
 Jones A T, 70 First Nat Bank Bldg.
 Jonson W H, 70 First Nat Bank Bldg.
 Kennedy Matthew, 113 E Kiowa.
 Lawton A J, 10½ E Pike's Peak av.
 Leipheimer Nicholas, 15 P O Bldg.
 Lockhart & Carpenter, 12 El Paso Bank Bldg.
 McCreery & Fyffe, 116 E Pike's Peak av.
 Macy J M & Co, 9 Midland Blk.
 Martin A P & Co, 126 E Pike's Peak av.
 Morris G W, 25 P O Bldg.
 National Realty Co, 410 Exch Nat Bank Bldg.
 Norton Investment Co, 26 Midland Blk.
 Orris John B & Co, 314 Mining Exch Bldg.
 Patton Realty Co, 103 E Huerfano.
 Perkins, Morton & Co, 7 S Tejon.
 Pike's Peak Realty Co, 5½ N Tejon.
 Ross H J, 221 Manitou av, Manitou.
 Russell A J, 426 Colorado av, Colo City.
 Sandford T J, 116½ Ruxton av, Manitou.

Paul Auto Co.

17 S. Cascade Ave. Telephone 2214

Sells the Reo, Overland and Apperson Cars

Tompkins Roofing Co.

Frank Tompkins, Mgr. REAR GAZETTE BUILDING

Sarco Mineral Rubbr Roofings. Never soft enough to run. Never hard enough to crack.
Telephones Main 614 and 1751

INS CLASSIFIED BUSINESS DIRECTORY. INS 763

Sawin W D, 227 Manitou av, Manitou.
 Scurr H A, 7 Nichols Blk (20 S Tejon).
 Sherman & Sherman, 421 Colorado av, Colo City.
 Smiley & Penfield, 150 Ruxton av, Manitou.
 Speer & Blount, 20 P O Bldg.
 State Realty Co, 125 E Pike's Peak av.
 Stote-Kernochan Agency Co, 1 Chamber of Commerce Bldg.
 Sun Realty Co, 23½ N Tejon.
 Tyler C E & Co, 17 N Tejon.
 Warner W W, 1012 Colorado av.
 Williams A B & Co, 113 N Tejon.
 Williamson W W, 40-41 First Nat Bank Bldg.
 Wills, Spackman & Kent, 13 E Pike's Peak av.
 Wolfe S T, 1701 N Weber.
 Yates & McClain Realty Co, 16 El Paso Bank Bldg.

General.

Fertig & Tutt Ins & Inv Co, 29 N Tejon.
 Jones Leonard C & Eldridge Agency Co, 408-409 Exch Nat Bank Bldg.
 Lawton A J, 10½ E Pike's Peak av.
 Stote-Kernochan Agency Co, 1 Chamber of Commerce Bldg.
 Thomas A E, 404-406 Exch Nat Bank Bldg.
 Williamson W W, 40-41 First Nat Bank Bldg.
 Wills, Spackman & Kent, 13 E Pike's Peak av.

Health.

Christopher & Sheafor, 36 First Nat Bank Bldg.
 Clark S A, 1701 Colorado av.
 Hoyt E E, 311-312 Colo Bldg.
 Jones Leonard C & Eldridge Agency Co, 408-409 Exch Nat Bank Bldg.
 Manning W H, 22 N Tejon.
 Pike's Peak Realty Co, 5½ N Tejon.
 Scurr H A, 7 Nichols Blk (20 S Tejon).
 Williamson W W, 40-41 First Nat Bank Bldg.

Life.

Balkam C M, 50 First Nat Bank Bldg.
 Bates J P, 226 Colorado av, Colo City.
 Bennett Chas P, 5 E Pike's Peak av.
 Bruce J H, 11 First Nat Bank Bldg.
 Clark S A, 1701 Colorado av.
 Dunaway R T, 40 W Bijou.
 Fertig & Tutt Ins & Inv Co, 29 N Tejon.
 Gaines J S, 110 N Tejon.
 Holman J B, 316 Hagerman Bldg.
 Lawton A J, 10½ E Pike's Peak av.
 McColl Alexander, 312 Colo Bldg.
 Manning W H, 22 N Tejon.
 Morrison J A, 507 Exch Nat Bank Bldg.
 Nissley H R, 15 N Tejon.
 Pike's Peak Realty Co, 5½ N Tejon.
 Ryer E W, 215 N Wahsatch av.
 Sandford T J, 116½ Ruxton av, Manitou.
 Scurr H A, 7 Nichols Blk (20 S Tejon).
 Simpson K D, 214 Mining Exch Bldg.
 State Realty Co, 125 E Pike's Peak av.
 Sterling J E, 306 DeGraff Bldg.
 Stote-Kernochan Agency Co, 1 Chamber of Commerce Bldg.
 Sun Realty Co, 23½ N Tejon.
 Taylor R F, 116 E Pike's Peak av.
 Thomas A E, 404-406 Exch Nat Bank Bldg.
 Warner W W, 1012 Colorado av.
 Williamson W W, 40-41 First Nat Bank Bldg.
 Wills, Spackman & Kent, 13 E Pike's Peak av.

Plate Glass.

Avery-Bruce-Haupt Ins and Agency Co, 11 First Nat Bank Bldg.
 Bennett Chas P, 5 E Pike's Peak av.
 Christopher & Sheafor, 36 First Nat Bank Bldg.
 Colorado Inv and Realty Co, 7 N Tejon.
 Fertig & Tutt Ins & Inv Co, 29 N Tejon.
 Hastings-Allen Realty & Bldg Co, 110 N Tejon.
 Lawton A J, 10½ E Pike's Peak av.
 Scurr H A, 7 Nichols Blk (20 S Tejon).

FOR GOOD HEALTH DRINK WATERS THAT ARE PURE

 HEADQUARTERS, ROBINSON DRUG CO.
Colorado Mineral Water Co. "Everything in Mineral Water"
 J. R. BALLARD, PROPRIETOR
 Telephones Main 4 & 583

Passenger & Freight Elevators

Otis Elevator Co.

1609-13 Glenarm St. Denver, Colorado

The El Paso Ice & Coal Co.
 ARTIFICIAL ICE
 COLORADO'S BEST COAL
 EL PASO DISTILLED WATER
 29 N. Tejon St. Phones 46 & 91

Chris Pedersen AGENT HILLYARD SECURITY
 WINDOW FASTENERS
 Rear 20 E. Bljou Tel. Main 1689

764 INS R. L. POLK DIRECTORY CO'S. 1910 INS

Insurance Agents: Plate Glass—Cont.
 Williams A B & Co, 113½ N Tejon.
 Williamson W W, 40-41 First Nat Bank Bldg.
 Wills, Spackman & Kent, 13 E Pike's Peak av.

Rental.

Fertig & Tutt Ins & Inv Co, 29 N Tejon.

Steam Boiler.

Fertig & Tutt Ins & Inv Co, 29 N Tejon.
 Hastings-Allen Realty & Bldg Co, 110 N Tejon.
 Lawton A J, 10½ E Pike's Peak av.
 Mitchell Horace H, 229 Hagerman Bldg.
 State Realty Co, 125 E Pike's Peak av.
 Sun Realty Co, 23½ N Tejon.
 Stote-Kernochan Agency Co, 1 Chamber of Commerce Bldg.
 Williams A B & Co, 113½ N Tejon.
 Williamson W W, 40-41 First Nat Bank Bldg.

Tornado.

Scurr H A, 7 Nichols Blk (20 S Tejon).
 State Realty Co, 125 E Pike's Peak av.
 Williamson W W, 40-41 First Nat Bank Bldg.
 Wills, Spackman & Kent, 13 E Pike's Peak av.

Tourists.

State Realty Co, 125 E Pike's Peak av.
 Williamson W W, 40-41 First Nat Bank Bldg.
 Wills, Spackman & Kent, 13 E Pike's Peak av.

INSURANCE COMPANIES.

Accident, Casualty and Liability.
 Aetna Life Ins Co, 22 N Tejon.
 American Bonding Co (of Baltimore), Wills, Spackman & Kent agts, 13 E Pike's Peak av.

Casualty Co of America, Fertig & Tutt Ins & Inv Co agts, 29 N Tejon.
 Continental Casualty Co (of Chicago), A E Thomas dist mgr, 400 Exch Nat Bank Bldg.
 Empire State Surety Co (of New York), E E Hoyt Agt, 311-312 Colorado Bldg.
 Empire State Surety Co (of New York), W W Williamson agt, 40-41 First Nat Bank Bldg.
 General Accident, Fire & Life Assurance Corp (of Perth, Scotland), H A Scurr agt, 20 S Tejon.
 Great Eastern Casualty & Indemnity Co (of New York), Christopher & Sheafor agts, 36 First Nat Bank Bldg.
 London Guarantee & Accident Co Ltd (of London), Horace H Mitchell agt, 229 Hagerman Bldg.
 London Guarantee & Accident Co (of London), Colo Inv and Realty Co agts, 7 N Tejon.
 London Guarantee & Accident Co (of London), Thos F Daly Agency Co gen agts, 214 Mining Exch Bldg.
 Maryland Casualty Co (of Baltimore, Md), W W Williamson agt, 40 First Nat Bank Bldg.
 Metropolitan Casualty Co (of New York), Sun Realty Co agts, 23½ N Tejon.
 North American Accident Ins Co (of Chicago), E E Hoyt state agt, 311-312 Colo Bldg.
 Ocean, Accident & Guarantee Corp (of New York and London), Avery-Bruce-Haupt Ins and Agency Co, Agts, 11 First Nat Bank Bldg.
 Ocean Accident & Guarantee Corp Ltd (of London and New York), Leonard C Jones & Eldridge Agency Co gen western agts, 408-409 Exch Nat Bank Bldg.
 Pacific Coast Casualty Co (of San Francisco), State Realty Co agts, 125 E Pike's Peak av.
 Pacific Mutual Life Ins Co (of California), Wills, Spackman & Kent agts, 13 E Pike's Peak av.

The H. A. Gaebel Engraving Co.
 MAKERS OF GOOD CUTS FOR PRINTING PURPOSES
 412 1-2 SANTA FE AVE. PUEBLO, COLO. PHONE UNION 761

Burgess Fancy Bakery Goods
 112 North Tejon Street

INS CLASSIFIED BUSINESS DIRECTORY. INS 765

Preferred Accident Ins Co (of New York), Pike's Peak Realty Co agts, 5½ N Tejon.
 Travelers Ins Co (of Hartford, Conn), Stote-Kernochan Agency Co dist agts, 1 Chamber of Commerce Bldg.
 United States Health & Accident Ins Co, 109 S Cascade av.
 United Surety Co (of Baltimore), Christopher & Sheafor agts, 36 First Nat Bank Bldg.

Automobile.

*Fire and Marine.

Note—Only advertising patrons inserted under this classification.
 Aachen-Munich Fire Ins Co (of Germany), A J Lawton agt, 10½ E Pike's Peak av.
 Agircultural Ins Co (of Watertown, N Y), Sun Realty Co agts, 23½ N Tejon.
 American Central Ins Co (of St Louis), Fertig & Tutt Ins & Inv Co agts, 29 N Tejon.
 American Ins Co (of Newark, N J), Avery-Bruce-Haupt Ins and



North American Accident Insurance Co.
 OF CHICAGO

ACCIDENT
and
HEALTH

E. E. HOYT
 311-312 Bolorado Bldg
 Phone 1139 Colorado Springs

Plate Glass, Steam
Boiler, Burglary
and Theft Liability
Fire

Empire State Surety Company
 OF NEW YORK

312 Colo Bldg.
 Empire State Surety Co (of New York), W W Williamson agt, 40 First Nat Bank Bldg.
 Maryland Casualty Co (of Baltimore, Md), W W Williamson agt, 40 First Nat Bank Bldg.
 United Surety Co (of Baltimore), Christopher & Sheafor agts, 36 First Nat Bank Bldg.

Citizens Ins Co (of St Louis, Mo), Colo Inv and Realty Co agts, 7 N Tejon.
 City of New York Ins Co (of New York City), Avery-Bruce-Haupt Ins and Agency Co agts, 11 First Nat Bank Bldg.
 Commercial Union Assurance Co (of London), Colo Inv and Realty Co, agts, 7 N Tejon.

e Spring Water
 Domestic Use
 Sellers, Robinson Drug Co.
 PHONES MAIN 4 AND 583

PAPER

That's All, but All Kinds Property of
 PUBLIC LIBRARY
The Hyde Paper Co. Colorado Springs, Colo.
 100-102 S. Victoria Ave. Pueblo, Colo.

Chris Pedersen

AGENT HILLYARD SECURITY
WINDOW FASTENERS

Rear 20 E. Bijou Tel. Main 1639

ARTIFICIAL ICE
COLORADO'S BEST COAL
EL PASO DISTILLED WATER
29 N. Tejon St. Phones 46 & 91

764 INS R. L. POLK DIRECTORY CO'S. 1910 INS

Insurance Agents: Plate Glass—Cont.

Williams A B & Co, 113½ N Tejon.
Williamson W W, 40-41 First Nat Bank Bldg.
Wills, Spackman & Kent, 13 E Pike's Peak av.

Rental.

Fertig & Tutt Ins & Inv Co, 29 N Tejon.

Steam Boiler.

Fertig & Tutt Ins & Inv Co, 29 N Tejon.

Hastings-Allen Realtv & Bldg Co, 110

Casualty Co of America, Fertig & Tutt Ins & Inv Co agts, 29 N Tejon.

Continental Casualty Co (of Chicago), A E Thomas dist mgr, 400 Exch Nat Bank Bldg.

Empire State Surety Co (of New York), E E Hoyt Agt, 311-312 Colorado Bldg.

Empire State Surety Co (of New York), W W Williamson agt, 40-41 First Nat Bank Bldg.

General Accident, Fire & Life Assurance Corp (of Perth, Scotland), H A Scurr agt, 20 S Tejon.

Great Eastern Casualty & Indemnity Co (of New York), Christopher & Sheafor agts, 36 First Nat Bank Bldg.

The El

INSURANCE COMPANIES.

Accident, Casualty and Liability.

Aetna Life Ins Co, 22 N Tejon.
American Bonding Co (of Baltimore), Wills, Spackman & Kent agts, 13 E Pike's Peak av.

Agency Co gen western agts, 408-409 Exch Nat Bank Bldg.

Pacific Coast Casualty Co (of San Francisco), State Realty Co agts, 125 E Pike's Peak av.

Pacific Mutual Life Ins Co (of California), Wills, Spackman & Kent agts, 13 E Pike's Peak av.

The H. A. Gaebel Engraving Co.

MAKERS OF GOOD CUTS FOR PRINTING PURPOSES
412 1-2 SANTA FE AVE. PUEBLO, COLO. PHONE UNION 761

Burgess Fancy Bakery Goods

112 North Tejon Street

INS CLASSIFIED BUSINESS DIRECTORY. INS 765

Preferred Accident Ins Co (of New York), Pike's Peak Realty Co agts, 5½ N Tejon.

Travelers Ins Co (of Hartford, Conn), State-Kernochan Agency Co dist agts, 1 Chamber of Commerce Bldg.

United States Health & Accident Ins Co, 109 S Cascade av.

United Surety Co (of Baltimore), Christopher & Sheafor agts, 36 First Nat Bank Bldg.

Automobile.

Boston Automobile Ins Co (of Boston), Chas P Bennett agt, 5 E Pike's Peak av.

London Guarantee & Accident Co (of London), Horace H Mitchell agt, 229 Hagerman Bldg.

London Guarantee & Accident Co (of London), Thos F Daly Agency Co gen agts, 214 Mining Exch Bldg.

St Paul Fire & Marine Ins Co (of St Paul), The State Realty Co agts, 125 E Pike's Peak av.

United States Lloyds (of New York), Wills, Spackman & Kent agts, 13 E Pike's Peak av.

Baggage.

St. Paul Fire & Marine Ins Co (of St Paul), State Realty Co agts, 125 E Pike's Peak av.

Burglary.

American Bonding Co (of Baltimore), Wills, Spackman & Kent agts, 13 E Pike's Peak av.

Empire State Surety Co (of New York City), E E Hoyt agt, 311-312 Colo Bldg.

Empire State Surety Co (of New York), W W Williamson agt, 40 First Nat Bank Bldg.

Maryland Casualty Co (of Baltimore, Md), W W Williamson agt, 40 First Nat Bank Bldg.

United Surety Co (of Baltimore), Christopher & Sheafor agts, 36 First Nat Bank Bldg.

***Fire and Marine.**

Note—Only advertising patrons inserted under this classification.

Aachen-Munich Fire Ins Co (of Germany), A J Lawton agt, 10½ E Pike's Peak av.

Agricultural Ins Co (of Watertown, N Y), Sun Realty Co agts, 23½ N Tejon.

American Central Ins Co (of St Louis), Fertig & Tutt Ins & Inv Co agts, 29 N Tejon.

American Ins Co (of Newark, N J), Avery-Bruce-Haupt Ins and Agency Co agts, 11 First Nat Bank Bldg.

Ben Franklin Fire Ins Co (of Pittsburgh), A B Williams & Co agts, 113½ N Tejon.

British American Assurance Co (of Toronto), State Realty Co agts, 125 E Pike's Peak av.

Buffalo Commercial Ins Co (of Buffalo), Avery-Bruce-Haupt Ins and Agency Co agts, 11 First Nat Bank Bldg.

Buffalo German Ins Co (of Buffalo), Avery-Bruce-Haupt Ins and Agency Co agts, 11 First Nat Bank Bldg.

Caledonian Ins Co (of Scotland), Wills, Spackman & Kent agts, 13 E Pike's Peak av.

California Ins Co (of San Francisco), A J Lawton agt, 10½ E Pike's Peak av.

Calumet Ins Co (of Chicago), State Realty Co agts, 125 E Pike's Peak av.

Camden Ins Co (of Camden, N J), Sun Realty Co agts, 23½ N Tejon.

Citizens Ins Co (of St Louis, Mo), Colo Inv and Realty Co agts, 7 N Tejon.

City of New York Ins Co (of New York City), Avery-Bruce-Haupt Ins and Agency Co agts, 11 First Nat Bank Bldg.

Commercial Union Assurance Co (of London), Colo Inv and Realty Co, agts, 7 N Tejon.

GOOD HEALTH DRINK WATERS THAT ARE PURE
MINERAL WATERS DELIVERED
"El Paso" Distilled Water for Domestic Use
Colorado Mineral Water Co.
J. R. BALLARD, PROPRIETOR
Headquarters, Robinson Drug Co.
TELEPHONES MAIN 4 AND 583

PAPER

That's All, but All Kinds Property of
PUBLIC LIBRARY
The Hyde Paper Co. Colorado Springs, Colo.
100-102 S. Victoria Ave. Pueblo, Colo.

The Best Line of **BOYS' CLOTHING**
VISIT OUR BOYS' STORE

Robbins
ON THE CORNER

The El Paso Ice & Coal Co.
 ARTIFICIAL ICE
 COLORADO'S BEST COAL
 EL PASO DISTILLED WATER
 29 N. Tejon St. Phones 46 & 91

766 INS R. L. POLK DIRECTORY CO'S. 1910 INS

Insurance Companies: Fire and Marine—Cont.
Commercial Union Fire Ins Co (of New York), C D Hopkins agt, lobby Mining Exch Bldg.
Concordia Fire Ins Co (of Milwaukee), Avery-Bruce-Haupt Ins and Agency Co agts, 15 First Nat Bank Bldg.
Continental Ins Co (of New York), Sun Realty Co agts, 23½ N Tejon.
Delaware Ins Co (of Phila, Pa), Avery - Bruce - Haupt Ins and Agency Co agts, 15 First Nat Bank Bldg.
Dubuque F & M Ins Co (of Dubuque, Ia), Sun Realty Co agts, 23½ N Tejon.
English American Underwriters (of New York), Fertig & Tutt Ins & Inv Co agts, 29 N Tejon.
Equitable Fire & Marine Ins Co (of Providence, R I), A J Lawton agt, 10½ E Pikes' Peak av.
Fidelity Fire Ins Co (of New York), Pike's Peak Realty Co agts, 5½ N Tejon.
Fire Association (of Philadelphia), Fertig & Tutt Ins & Inv Co agts, 29 N Tejon.
Fireman's Fund Ins Co (of California), Fertig & Tutt Ins & Inv Co agts, 29 N Tejon.
Firemen's Ins Co (of Newark, N J), Sun Realty Co agts, 23½ N Tejon.
Firemen's Ins Co (of Newark, N J), W W Williamson agt, 40 First Nat Bank Bldg.
Franklin Fire Ins Co (of Phila), Wills, Spackman & Kent agts, 13 E Pike's Peak av.
German Alliance Ins Co (of New York), State Realty Co agts, 125 E Pike's Peak av.
German Fire Ins Co (of Pittsburg), A B Williams & Co agts, 113½ N Tejon.
Germania Fire Ins Co (of New York), Christopher & Sheafor agts, 36 First Nat Bank Bldg.

Germania Fire Ins Co (of New York), W W Williamson agt, 40 First Nat Bank Bldg.
Girard Fire Ins Co (of Philadelphia), Sun Realty Co agts, 23½ N Tejon.
Glens Falls Fire Ins Co (of Glens Falls, N Y), H A Scurr agt, 20 S Tejon.
Glens Falls Fire Ins Co (of New York), W W Williamson agt, 40 First Nat Bank Bldg.
Hamburg-Bremen Fire Ins Co (of Hamburg, Germany), Pike's Peak Realty Co agts, 5½ N Tejon.
Hanover Fire Ins Co (of New York), Chas P Bennett Agt, 5 E Pike's Peak av.
Hartford Fire Ins Co (of Hartford, Conn), Colo Inv & Realty Co Agts, 7 N Tejon.
Imperial Fire Ins Co (of Colorado), State Realty Co Agts, 125 E Pike's Peak av.
Insurance Co of the State of Illinois (of Rockford), Avery-Bruce-Haupt Ins and Agency Co Agts, 11 First Nat Bank Bldg.
Insurance Co of the State of Illinois (of Rockford), A B Williams & Co Agts, 113½ N Tejon.
Law Union & Crown Ins Co (of London), A B Williams & Co Agts, 113½ N Tejon.
Liverpool & London & Globe Ins Co (of England), Fertig & Tutt Ins & Inv Co Agts, 29 N Tejon.
London Assurance Corporation (of London), Colo Inv & Realty Co Agts, 7 N Tejon.
London & Lancashire Fire Ins Co (of London), Wills, Spackman & Kent Agts, 13 E Pike's Peak av.
Lumbermen's Ins Co (of Philadelphia), A B Williams & Co Agts, 113½ N Tejon.
Mechanics Fire Ins Co (of Philadelphia), Pike's Peak Realty Co Agts, 5½ N Tejon.
Mechanics Ins Co (of Philadelphia), Norton Inv Co Agts, 26 Midland Blk.

H. A. SCURR REAL ESTATE
 Phone Black 732 20 S. Tejon St. **LOANS and INSURANCE**

INS CLASSIFIED BUSINESS DIRECTORY. INS 767

Mechanics Ins Co (of Philadelphia), Sun Realty Co Agts, 23½ N Tejon.
Mechanics & Traders' Ins Co (of New Orleans), Nicholas Leipheimer Agt, 15 P O Bldg.
Mercantile Fire & Marine Ins Co (of Boston), A J Lawton Agt, 10½ E Pike's Peak av.
Merchants Fire Ins Co (of Denver), Pike's Peak Realty Co Agts, 5½ N Tejon.
Michigan Fire & Marine Ins Co (of Detroit), Colo Inv & Realty Co Agts, 7 N Tejon.
Milwaukee Fire Ins Co (of Milwaukee), Christopher & Sheafor Agts, 36 First Nat Bank Bldg.
Milwaukee Mechanics Ins Co (of Milwaukee), Avery-Bruce-Haupt Ins ang Agency Co Agts, 11 First Nat Bank Bldg.
Milwaukee Mechanics Ins Co, Christopher & Sheafor agts, 36 First Nat Bank Bldg.
National Fire Ins Co (of Hartford, Conn), Wills, Spackman & Kent Agts, 13 E Pike's Peak av.
National Union Ins Co (of Pittsburg), Sun Realty Co Agts, 23½ N Tejon.
New Hampshire Fire Ins Co (of Manchester, N H), Chas P Bennett Agt, 5 E Pike's Peak av.
New York Underwriters' Agency (of New York), State Realty Co Agts, 125 E Pike's Peak av.
New Zealand Ins Co (of New Zealand), State Realty Co agts, 125 E Pike's Peak av.
Niagara Fire Ins Co (of New York), Wills, Spackman & Kent agts, 13 E Pike's Peak av.
North British & Merc Ins Co (of England), Fertig & Tutt Ins & Inv Co agts, 29 N Tejon.
Northern Assurance Co (of London), Wills, Spackman & Kent agts, 13 E Pike's Peak av.
Northwestern Nat Ins Co (of Milwaukee), Avery-Bruce-Haupt Ins and Agency Co agts, 11 First Nat Bank Bldg.

Palatine Ins Co (of London), Hastings-Allen Realty & Bldg Co agts, 110 N Tejon.
People's Nat Fire Ins Co (of Philadelphia), Christopher & Sheafor agts, 36 First Nat Bank Bldg.
Phenix Ins Co (of Brooklyn), Wills, Spackman & Kent agts, 13 E Pike's Peak av.
Phoenix Ins Co (of Hartford, Conn), Colo Inv and Realty Co agts, 7 N Tejon.
Philadelphia Underwriters (of Philadelphia, Pa), C D Hopkins agt, lobby Mining Exch Bldg.
Providence Washington Ins Co (of Providence, R I), Fertig & Tutt Ins & Inv Co agts, 29 N Tejon.
Prussian National Ins Co (of Stettin, Germany), Chas P Bennett agt, 5 E Pike's Peak av.
Queen Ins Co (of New York), Fertig & Tutt Ins & Inv Co agts, 29 N Tejon.
Reliance Ins Co (of Philadelphia), A B Williams & Co agts, 113½ N Tejon.
Rochester German Ins Co (of Rochester, N Y), Avery-Bruce-Haupt Ins and Agency Co agts, 11 First Nat Bank Bldg.
Royal Exchange Assurance Co (of London), Chas P Bennett agt, 5 E Pike's Peak av.
Royal Ins Co (of Liverpool), Wills, Spackman & Kent agts, 13 E Pike's Peak av.
St Paul Fire & Marine Ins Co (of St Paul), State Realty Co agts, 125 E Pike's Peak av.
Scotch Underwriters (Caledonian Fire Ins Co of Scotland), Nicholas Leipheimer agt, 15 P O Bldg.
Security Fire Ins Co (of New Haven, Conn), Sun Realty Co agts, 23½ N Tejon.
Springfield Fire & Marine Ins Co (of Massachusetts), Fertig & Tutt Ins & Inv Co agts, 29 N Tejon.
Svea Ins Co (of Gothenburg, Sweden), A J Lawton agt, 10½ E Pike's Peak av.

GOOD HEALTHY DRINK WATERS THAT ARE PURE

 The Mansions Hotel Effervescent Lithia and Iron Water
 for Pure Drinking Water and for Medicinal Use
Colorado Mineral Water Co.
 Headquarters Robinson Drug Co.
 Phone Main 4 and 588
 J. R. Ballard Prop.

"Quality Printing" Is the ONLY KIND of Printing we do, and always will do
 THE WATERMAN PRESS, 112 EAST CUCHARRAS ST. PHONE MAIN 1154

WEBER CYCLE and Bicycles, Supplies and Repairs
SUPPLY COMPANY
 Mrs. Weber's Portable Turn Tables 6 E. Kiowa St. Phone M. 466

ALEX. MACKENZIE 21 E. Bijou Street
Telephone Main 1193
Merchant Tailor

768 INS R. L. POLK DIRECTORY CO'S. 1910 INS

Insurance Companies: Fire and Marine—Cont.

United States Lloyds (of New York), Wills, Spackman & Kent agts, 13 E Pike's Peak av.

Westchester Fire Ins Co (of New York), Colo Inv and Realty Co agts, 7 N Tejon.

Western Ins Co (of Pittsburg), Interstate Inv & Realty Co agts, 112 E Pike's Peak av.

Williamsburgh City Fire Ins Co (of New York), Chas P. Bennett agt, 5 E Pike's Peak av.

Health.

Aetna Life Ins Co, 22 N Tejon.
Empire State Surety Co (of New York), W W Williamson agt, 40 First Nat Bank Bldg.

General Accident, Fire & Life Assurance Corp (of Perth, Scotland), H A Scurr agt, 20 S Tejon.

Great Eastern Casualty & Indemnity Co (of New York), Christopher & Sheafor agts, 36 First Nat Bank Bldg.

Maryland Casualty Co (of Baltimore, Md), W W Williamson agt, 40 First Nat Bank Bldg.

North American Accident Ins Co (of Chicago), E E Hoyt state agt, 311-312 Colo Bldg.

Ocean Accident & Guarantee Corp (of New York and London), Avery - Bruce - Haupt Ins and Agency Co agts, 11 First Nat Bank Bldg.

Ocean Accident & Guarantee Corp Ltd (of London and New York), Leonard C Jones & Eldridge Agency Co gen western agts, 408-409 Exchange Nat Bank Bldg.

Preferred Accident Ins Co (of New York), Pike's Peak Realty Co agts, 5 1/2 N Tejon.

Travelers Ins Co (of Hartford, Conn), Stote-Kernochan Agency Co dist agts, 1 Chamber of Commerce Bldg.

Life.

Aetna Life Ins Co, 22 N Tejon.

Bankers Life Assn (of Des Moines), J H Bruce Dist Mgr, 11 First Nat Bank Bldg.

Capitol Life Ins Co (of Colo), Thomas F Daly Pres, K D Simpson Dist Mgr, 213-214 Mining Exch Bldg.

Colorado Nat Life Assurance Co, 316 Hagerman Bldg.

Manhattan Life Ins Co (of New York), A J Lawton Agt, 10 1/2 E Pike's Peak av.

Mutual Benefit Life Ins Co (of Newark, N J), Gilbert & Van Eaton agts, 330 Mesa rd.

Mutual Life Ins Co (of New York), R F Taylor Dist Mgr, 116 E Pike's Peak av.

Mutual Life Ins Co (of New York), Wills, Spackman & Kent Agts, 13 E Pike's Peak av.

National Life Assn, 507 Exch Nat Bank Bldg.

National Protective Legion, 201-202 Hagerman Bldg.

New York Life Ins Co, 311 Colo Bldg.
Northwestern Mutual Life Ins Co (of Milwaukee), Pike's Peak Realty Co Agts, 5 1/2 N Tejon.

Pacific Mutual Life Ins Co (of California), Wills, Spackman & Kent Agts, 13 E Pike's Peak av.

Penn Mutual Life Ins Co (of Philadelphia), Chas P Bennett Agt, 5 E Pike's Peak av.

Pacific Mutual Life Ins Co, 306 De Graff Bldg.

Phoenix Mutual Life Ins Co (of Hartford, Conn), H A Scurr Agt, 20 S Tejon.

Phoenix Mutual Life Ins Co (of Hartford, Conn), A E Thomas Dist Mgr, 400 Exch Nat Bank Bldg.

Preferred Accident Ins Co (of New York), Pike's Peak Realty & Trust Co agts, 5 1/2 N Tejon.

Provident Life Ins Co, 215 N Wahsatch av.

Prudential Life Ins Co, 8 El Paso Bank Bldg.

Travelers Ins Co (of Hartford, Conn), Stote-Kernochan Agency Co Dist Agts, 1 Chamber of Commerce Bldg.

Kaufman's
EVERYTHING FOR EVERYBODY

Rugs, Draperies & House Furnishings
Phone Main 467

INS CLASSIFIED BUSINESS DIRECTORY. INV 769

Live Stock.
Indiana Ohio Live Stock Ins Co (of Crawfordsville, Ind), H A Scurr Agt, 20 S Tejon.

Plate Glass.
Empire State Surety Co (of New York City), E E Hoyt Agt, 311-312 Colo Bldg.

Empire State Surety Co (of New York), W W Williamson Agt, 40 First Nat Bank Bldg.

Lloyd's Plate Glass Ins Co (of New York), Chas P Bennett Agt, 5 E Pike's Peak av.

Maryland Casualty Co (of Baltimore, Md), W W Williamson Agt, 40 First Nat Bank Bldg.

Metropolitan Casualty Co (of New York), Sun Realty Co Agts, 23 1/2 N Tejon.

New Jersey Plate Glass Ins Co (of New York), Colo Inv and Realty Co Agts, 7 N Tejon.

New Jersey Plate Glass Ins Co (of New York), Hastings-Allen Realty Co Agts, 110 N Tejon.

New York Plate Glass Ins Co (of New York), Wills, Spackman & Kent, Agts, 13 E Pike's Peak av.

New York Plate Glass Ins Co (of New York), A B Williams & Co Agts, 113 1/2 N Tejon.

United Surety Co (of Baltimore), Christopher & Sheafor Agts, 36 First Nat Bank Bldg.

Steam Boiler.

Empire State Surety Co (of New York), W W Williamson Agt, 40 First Nat Bank Bldg.

London Guarantee & Accident Co (of London), Horace H Mitchell Agt, 229 Hagerman Bldg.

Maryland Casualty Co (of Baltimore, Md), W W Williamson Agt, 40 First Nat Bank Bldg.

Ocean Accident & Guarantee Corp (of New York and London), Avery-Bruce-Haupt Ins and Agency Co Agts, 11 First Nat Bank Bldg.

***INTERIOR DECORATIONS.**

Ballou Studios, 9 E Kiowa.

***INTERIOR FINISH.**

El Paso Lumber Co, 117 W Cucharas.

***INVESTMENTS.**

Acacia Building & Inv Co, 65 P O Bldg.

Aitken L L & Co, 516 Exch Nat Bank Bldg.

Barbee H H Inv Co, 29 P O Bldg.

Bennett Chas P, 5 E Pike's Peak av.

Bonbright William P & Co, 401 Mining Exch Bldg.

Busard J W, 303 Exch Nat Bank Bldg.

Carpenter Clarence, 201 Mining Exch Bldg.

Christopher & Sheafor, 36 First Nat Bank Bldg.

Colorado Inv & Realty Co, 7 N Tejon.

Colorado & Northwestern Inv Co, 7 N Tejon.

Curtin & Sunderlin, 501 Mining Exch Bldg.

DeBeque Inv Co, 29 N Tejon.

Fertig & Tutt Ins & Inv Co, 29 N Tejon.

Frost W C, 6 N Nevada av.

Gay F H, 26-27 First Nat Bank Bldg.

Gilpin Francis, 201 Mining Exch Bldg.

Gwillim & Jackson, 24 P O Bldg.

Haigler Realty Co, 113 1/2 E Pike's Peak av.

Hastings-Allen Realty & Bldg Co, 110 N Tejon.

Himebaugh Inv Co, Spaulding House.

International Securities Co, 311 Colo Bldg.

Interstate Inv & Realty Co, 112 E Pike's Peak av.

Lawton A J, 10 1/2 E Pike's Peak av.

Lorig-Oberdorfer Inv Co, 108 E Cucharas.

McCreery & Fyffe, 116 E Pike's Peak av.

McKinnie-Davie Inv Co, 315 Exch Nat Bank Bldg.

McKinnie Inv Co, 315 Exch Nat Bank Bldg.

ARTIFICIAL ICE
COLORADO'S BEST COAL
EL PASO DISTILLED WATER
Phones 46 & 91
29 N. Tejon St.

THE EL PASO ICE & COAL CO.

PUERTO MAGNETIC MINERAL WATER for Rheumatism, Bright's Disease and Kidney Trouble.
COLORADO MINERAL WATER CO., J. R. Ballard, Prop.
Telephones Main 4 and 583.
Headquarters, Robinson Drug Co.

TURN BACK AGAIN! They are calling your attention to
The Busy Grocery conducted by
The HEMENWAY GROCERY CO.
115 South Tejon 1201 North Weber

3d Floor
Opera House
Block

Colorado Springs
Business College

Phone Main
1160
Edward Wilder
Prop.

The BROWN LUMBER CO.

20 to 32 W. Vermijo Ave.
Telephone Main 102

Wholesale and Retail
LUMBER and MILL WORK

770. INV R. L. POLK DIRECTORY CO'S. 1910 JEW

INVESTMENTS—Continued.

McKinnie J R, 315 Exch Nat Bank Bldg.
Macy J M & Co, 9 Midland Blk.
Morath Inv Co, 404-406 Exch Nat Bank Bldg.
Nichols W S, 9 Nichols Blk.
Norton Investment Co, 26 Midland Blk.
Otis & Hough, 127 E Pike's Peak av.
Patton Realty Co, 103 E Huerfano and 101 S Tejon.
Pease T C, 113 E Kiowa.
Pike's Peak Realty Co, 5½ N Tejon.
Reed Investment Co, 120 N Tejon.
Reed Securities Co, 120 N Tejon.
Reed W H, 11 Midland Blk.
Scurr H A, 7 Nichols Blk (20 S Tejon).
Speer & Blount, 20 P O Bldg.
State Realty Co, 125 E Pike's Peak av.
Sun Realty Co, 23½ N Tejon.
T & H Building Co, 7 N Tejon.
Tyler C E & Co, 17 N Tejon.
Western Bldg & Inv Co, 316 Exch Nat Bank Bldg.
Western States Securities Co, 315 Exch Nat Bank Bldg.
Willfey R H, 11 Chamber of Commerce Bldg.
Williams A B & Co, 113½ N Tejon.
Williamson W W, 40 First Nat Bank Bldg.
Wills, Spackman & Kent, 13 E Pike's Peak av.
Woodruff A F, 9 Giddings Bldg.
Woods Inv Co, 200 Mining Exch Bldg.
Wyoming Securities Co, Reed Bldg.
Yates & McClain Realty Co, 16 El Paso Bank Bldg.

IRON FOUNDERS.

See Founders and Machinists.

IRON PIPES AND FLUMES.

Colo Ingot-Iron Pipes and Culvert Co, Pawnee av and C M Ry, Manitou.

*IRON AND BRASS BEDS.

Enterprise Furniture Co, 129-131 E Huerfano.

Tucker Fred S Furniture Co, 106-108 N Tejon.

*IRRIGATED LANDS.

Norton Investment Co, 26 Midland Blk.

IRRIGATION COMPANIES.

Beaver Land & Irrigation Co, 301 Mining Exch Bldg.
Fruit Belt P & I Co, 501 Mining Exch Bldg.
Northern Wyo Reservoir & Irrigation Co, 120 N Tejon.
Sheridan Land & Irrigation Co, 120 N Tejon.
Sisson-Stubbs Ditch Co, Alamo Hotel.
Suburban Land & Water Co, 212 Hagerman Bldg.
Wyoming Storage & Water Supply Co, 120 N Tejon.

*IRRIGATION ENGINEERS.

Ashworth R H, 308-309 Hagerman Bldg.

JAPANESE AND CHINESE GOODS.

See Chinese and Japanese Goods.

JEWELERS.

Manufacturing and Wholesale.
Colorado Turquoise Co, 11 S Cascade av.

Retail

Arcularius & Co, 9 S Tejon.
Ashby Jewelry Co, 12 N Tejon.
Barker C E, 219 Manitou av, Manitou.
Clark A W, 425 Colorado av, Colo City.
Davis W A, Soda Springs Pavilion, Manitou.
Ellithorpe H H, 428 Colorado av, Colo City.
Hayden F A, 111 E Huerfano.
Hayner F G, 24 S Tejon.
Johnson Jewelry Co, 26 E Pike's Peak av.
Kamber F J, 14 E Pike's Peak av.

E. G. PASTER Contractor and Builder

Shop 4 E. Kiowa St. Phone 801
Residence Phone 987

JEW CLASSIFIED BUSINESS DIRECTORY. KOD 771

Kapelke H E, 130 E Pike's Peak av.
Klein S S, 16 E Huerfano.
Lauterman C B, 121 N Tejon.
Matz Wm, 1029 Colorado av, Colo City.
Myers M K, 27-29 E Huerfano.
Peyster W J, 31 S Tejon.
Robertson & Co, 123 S Tejon.
Sporleder Michael, 110 S 5th, Colo City.

Trester J M, 7 Manitou av, Colo City.
Warren Jewelry & Optical Co, 116½ E Pike's Peak av.
Zehner Jewelry & Optical Co, 11 N Tejon.

JUNK DEALERS.

El Paso Junk Yard, 717 Colorado av, Colo City.
Feldman Louis, 717 Colorado av, Colo City.
Mandel S Junk Co, 416 S Sierra Madre.

*KEY-FITTERS.

Berghausen C V, 13½ E Kiowa.
Morse E H, 111 E Huerfano.
Weber Cycle & Supply Co, 6 E Kiowa.

*KINDLING WOOD.

Central Fuel Co, 128 N Tejon.
Colorado Springs Fuel Co, 116 E Pike's Peak av.
Cowan C A & Son, 328 E Dale.
Dale St Feed & Fuel Co, 328 E Dale.
El Paso Ice & Coal Co, 29 N Tejon.
Grewell Coal Co, 110 N Tejon.
Union Ice & Coal Co, 105 W Vermijo av and 5 N Tejon.

Wandell & Lowe T & S Co, 22 N Tejon.

*KITCHEN FURNISHINGS.

Enterprise Furniture Co, 129-131 E Huerfano.

S. MANDEL JUNK CO.

Wholesale and Retail Dealers

Highest Cash Price Paid for Old Junk, Rags, Iron, Bottles, Rubber and All Kinds of Metals

416 S. Sierra Madre Telephone 813 Colorado Springs

JUSTICES OF THE PEACE.

Dunnington O R, Court House.
Irvin B F, 414½ Colorado av, Colo City.
Russell A J, 426 Colorado av, Colo City.
Toombs A P, Court House.

*KALSOMINERS.

Model The, 7 E Bijou.

*KENNELS.

Ivywild Kennels, 1307 S Tejon.
Williams H R, 1307 S Tejon.

*KODAK FINISHERS.

Steers' Ground Floor Studio, 8 S 4th, Colo City.

*KODAKS AND SUPPLIES.

Butcher D Y Drug Co, 134 E Pike's Peak av.
Emery C E, 31 N Cascade av.
Harlan A J, 304 E Pike's Peak av.
Hefley-Arcularius Drug Co, 21 S Tejon.
Monroe D E & Freytag Drug Co, 118 N Tejon.
Phillips-Smith Drug Co, 117 S Tejon.
Steers' Ground Floor Studio, 8 S 4th, Colo City.

The El Paso Ice & Coal Co.
 ARTIFICIAL ICE
 COLORADO'S BEST COAL
 EL PASO DISTILLED WATER
 29 N. Tejon St. Phones 46 & 91

FOR GOOD HEALTH DRINK WATERS THAT ARE PURE

Colorado Mineral Water Co.
 Everything in Mineral Water
 Telephones Main 4 & 583
 J. R. BALLARD, PROPRIETOR
 Headquarters, ROBINSON DRUG CO.

B. BENTON Show Case, Stair Building and

116 Exchange Place Phone Red 233 GENERAL REPAIR WORK

SIGNS of EVERY DESCRIPTION

W. E. Hawk 22½ S. Tejon St. Phone Black 631

The El Paso Ice & Coal Co.
 ARTIFICIAL ICE
 COLORADO'S BEST COAL
 EL PASO DISTILLED WATER
 29 N. Tejon St. Phones 46 & 91.

Phone 13 For the **Prompt Plumbers** **Phone 13**
BARNES-STEPHENS PLUMBING & HEATING COMPANY
 208 NORTH TEJON

772 LAD R. L. POLK DIRECTORY CO'S, 1910 LAN

LADIES' FURNISHING GOODS.

Appel J S Suit & Cloak Co, 102 N Tejon.
 Bloom & Slickerman, 208 1/2 N Tejon.
 Edwards Merc Co, 133 E Huerfano.
 Giddings Bros, 101-103 N Tejon
 Globe Clothing Store, 23 S Tejon.
 Heath-Avril Dry Goods Co, 111 S Tejon.
 Hibbard C A & Co, 17-19 S Tejon.
 Hub Clothing Co, 8-10 S Tejon.
 Kaufman & Co, 114-116 S Tejon.
 New York Store Co, 105 N Tejon.
 Pelta's Department Store, 125-131 S Tejon.
 Polant Isador, 119 S Tejon.
 Wilbut Suit Co, 27 N Tejon.

***LADIES' TAILORS.**

(See also Dressmakers.)

Fraser & Ogle Gown Co, Plaza Hotel.
 Keister's Ladies' Tailoring College, 832 E Kiowa.
 Kinsman K T, 617 N Nevada av.
 Merz Wm, 406 DeGraff Bldg.
 Salisch D S, 306 N Cascade av.
 Shodrow L B, 27 E Platte av.

***LAMPS.**

Enterprise Furniture Co, 129-131 E Huerfano.
 Tucker Fred S Furniture Co, 106-108 N Tejon.

LAND AND MINING ATTORNEYS.

(See also Lawyers.)

Schisler J H, 16 S Tejon.
 Sherman L E, 52 P O Bldg.

LANDS.

Aitken L L & Co, 516 Exch Nat Bank Bldg.
 Alamosa Land & Canal Co, 16 El Paso Bank Bldg.
 Antlers Orchard Dev Co, 501 Mining Exch Bldg.
 Armstrong Holly G & Son, 413-416 Mining Exch Bldg.
 Bolles R J, 224 Hagerman Bldg.

Boston Latid Co, 10 1/2 E Pike's Peak av.
 Busard J W, 303 Exch Nat Bank Bldg.
 Cheyenne Park Land & Water Co, 56 First Nat Bank Bldg.
 Cheyenne Realty Co, 311 Colb Bldg.
 Chivington Canal Co, 1 E Huerfano.
 Clay Ray Land & Imp Co, 11 Gazette Bldg.
 Clifton Co, 11 Gazette Bldg.
 Colo & New Mexico Inv Co, 7 S Tejon.
 Conejos Land & Title Co, 16 El Paso Bank Bldg.
 Costilla Estates Dev Co, 62 First Nat Bank Bldg.
 Crystal Park Co, 37 P O Bldg.
 Delaware Land & Imp Co, 5 E Pike's Peak av.
 Durango Land & Coal Co, 11 Gazette Bldg.
 East Colo Springs Land Co, 5 Giddings Bldg.
 El Paso County L & F Co, 212 Hagerman Bldg.
 Farmers Land & Loan Co, 122 1/2 E Pike's Peak av.
 Fountain Valley Land & Irrigation Co, 519 Exch Nat Bank Bldg.
 Fruita Canal & Land Co, 315 Exch Nat Bank Bldg.
 Garden City Town Co, 315 Exch Nat Bank Bldg.
 Gwillim & Jackson, 24 P O Bldg.

R. J. GWILLIM **O. P. JACKSON**
GWILLIM & JACKSON
Land and Live Stock Brokers
Oil and Coal Lands
 24 P. O. Building

Haigler Realty Co, 113 1/2 E Pike's Peak av.
 Highland Park Co, 11 Gazette Bldg.
 Interstate Inv & Realty Co, 112 E Pike's Peak av.
 Kremmling Irrigation & Land Co, 7 S Tejon.
 Lippincott & Harrison, 405 Hagerman Bldg.

Crissey & Fowler Lumber Co.
 Lumber, Roofing, Cement and Glass
 117-123 W. Vermijo Avenue
 Planing Mill in Connection
 Telephone Main 101

Candies, Cakes, Ice Cream, Dainty Lunches
MUETH'S 26 N. Tejon Street
 Where Quality is the First Consideration

LAN CLASSIFIED BUSINESS DIRECTORY. LAW. 773

Loma Town & Land Co, 120 N Tejon.
 Lorig-Oberndorfer Inv Co, 108 E Cucharas.
 Maxwell Irrigated Land Co, 424 Hagerman Bldg.
 National Land & Imp Co, 7-8 Gazette Bldg.
 New Castle Coal & Mineral Land Co, 127 E Pike's Peak av.
 North Fork Land & Fruit Co, 112 E Pike's Peak av.
 Northfield Land & Water Co, 127 E Pike's Peak av.
 Norton Investment Co, 26 Midland Blk.
 Patton Realty Co, 103 E Huerfano.
 Pike's Peak Realty Co, 5 1/2 N Tejon.
 Pond Realty Co, 132 E Pike's Peak av.
 San Isabel Land Co, 16 El Paso Bank Bldg.
 San Joaquin Land & Mortgage Co, 315 Exch Nat Bank Bldg.
 San Luis Valley Irrigated Land Co, 16 El Paso Bank Bldg.
 San Luis Valley Land & Dev Co, 405 Hagerman Bldg.
 San Luis Valley L, W & I Co, 16 El Paso Bank Bldg.
 Sheridan Land & Irrigation Co, 120 N Tejon.
 Sisson Land, Irrigation & Dev Co, Alamo Hotel.
 Southwestern Land Co, 11 Gazette Bldg.
 Speer & Blount, 20 P O Bldg.
 Suburban Land & Water Co, 212 Hagerman Bldg.
 Trinchira Estate Co, 11 Gazette Bldg.
 West Colo Springs Land Co, 10 1/2 E Pike's Peak av.
 Williamson W W, 40-41 First Nat Bank Bldg.
 Witherell E H & Co, 8 P O Bldg.
 Yates & McClain Realty Co, 16 El Paso Bank Bldg.

***LANDSCAPE GARDENERS.**

(See also Gardeners.)
 Anderson O L, 440 W Uintah.
 Bailey L L, 809 N Walnut.
 Christian Andrew, 639 E St Vrain.

Langman G J, 1224 N-Wahsatch av.
 Willis Barton, 617 N Wahsatch av.

LAUNDRIES.

Cadle Josephine, 33 Highland.
 Cascade Laundry, rear 23 W Huerfano and 7 E Bijou.
 Colorado Springs Laundry Co, 110 1/2 E Cucharas.
 Crescent Laundry, 630 Colorado av, Colo City.
 Elite Laundry, 117 N Tejon.
 Gem Toilet & Laundry Co, 310 Mining Exch Bldg.
 Pearl Laundry, 15 W Bijou.
 Quong Chin, 108 S Nevada av.
 Sanitary Towel Supply Co, 34 First Nat Bank Bldg.
 Star Laundry, 115 N Tejon.
 Sam Wah, 607 Colorado av, Colo City.
 Western Laundry, 11 W Huerfano.
 Woodward A P, 521 1/2 Colorado av, Colo City.
 Yee Gin, 112 S Cascade av.
 Yee Sam, 106 N Nevada av.

***LAWN MOWERS.**

Barnes G S & Son, 111 E Pike's Peak av.
 Enterprise Furniture Co, 129-131 E Huerfano.

LAWYERS.

Ady R P, 401 Colo Bldg.
 Arnold R H, 10 Giddings Bldg.
 Baker F J, 50 P O Bldg.
 Bassett L W, 501 Mining Exch Bldg.
 Bennett J L, 501 Mining Exch Bldg.
 Bierbauer G W, 56-62 First Nat Bank Bldg.
 Birchby H B, 64 First Nat Bank Bldg.
 Brooks F E, Suite 56-64 First Nat Bank Bldg.
 Campbell N M, 68 First Nat Bank Bldg.
 Carpenter D F, 12 El Paso Bank Bldg.
 Chambers R L, 2-3 Midland Blk.
 Chinn & Strickler, 11 Giddings Bldg.
 Collins O E, 50 P O Bldg.



PUEBLO MAGNETIC MINERAL WATER for Rheumatism, Bright's Disease and Kidney Trouble.
COLORADO MINERAL WATER CO., J. R. Ballard, Prop.
 Telephone Main 4 and 583.
 Headquarters, Robinson Drug Co.

Lake George Ice 1012 East Pike's Peak Avenue
THE CITIZENS' ICE COMPANY
 Phone Main 520

The El Paso Ice & Coal Co.
 ARTIFICIAL ICE
 COLORADO'S BEST COAL
 EL PASO DISTILLED WATER
 29 N. Tejon St.
 Phones 46 & 91

W. W. Williamson Fruit and Farm Lands in All
 Parts of the State
 Real Estate, Loans, Insurance 40-41 First Nat. Bank Bldg, Phone 476

774 LAW R. L. POLK DIRECTORY CO'S. 1910 LIG

LAWYERS—Continued.

Cornforth Arthur, 507 Exch Nat Bank Bldg.

Curtis L E, 34 Giddings Bldg.

Davis W C, 40 First Nat Bank Bldg.

Dodge P H, 510 Exch Nat Bank Bldg.

Dudley & Hufferd, 405 Exch Nat Bank Bldg.

Dustin F W, 422 Colorado av, Colo City.

Ellison R S, 27 Giddings Bldg.

Ernest W E, 501 Mining Exch Bldg.

Ethell J E, 305 Mining Exch Bldg.

Frost Hildreth, 27 Giddings Bldg.

Gandy N S, 515 Mining Exch Bldg.

Gould G B, 303 Exch Nat Bank Bldg.

Haines C W, 64-65 First Nat Bank Bldg.

Hall H C, 501 Mining Exch Bldg.

Hamlin C C, 301 Mining Exch Bldg.

Harris & Price, 308-310 Hagerman Bldg

Hawkins C M, 500 Exch Nat Bank Bldg.

Holland R L, 416 Exch Nat Bank Bldg.

Hurley M B, 56-62 First Nat Bank Bldg.

Ingraham O F, 29 Bank Bldg, Colo City.

Irwin G M, 306 Mining Exch Bldg.

Jackson J P, 424½ Colorado av, Colo City.

Johnson J M, 8 Robbins Blk.

Kerr Robert, McIntyre-Barnett Blk.

Kinney & Kinsley, 31-33 P O Bldg.

Kistler P M, 509 Exch Nat Bank Bldg.

Kruger J W, 401-402 Colo Bldg.

Lasater C M, 318 Mining Exch Bldg.

Lombard W D'A, 402-403 Colo Bldg.

Lunt H G, 56-62 First Nat Bank Bldg.

McGarry Harvey, 5 Giddings Bldg.

McIntyre J E, McIntyre-Barnett Blk.

McKesson & Turner, 510 Exch Nat Bank Bldg.

Mason H M, 500 Exch Nat Bank Bldg.

Moore J R, 501 Mining Exch Bldg.

Mullaney J F, 7-8 Midland Blk.

Orr & Cunningham, 500 Exch Nat Bank Bldg.

Purcell & Burns, 10 P O Bldg.

Rickards J N, 422½ Colorado av, Colo City.

Ritter J A jr, 11 Giddings Bldg.

Robinson W C, 2 Giddings Bldg.

Rouse L H, 515 Mining Exch Bldg.

Ruby W N, 404-405 Colo Bldg.

Sanford J F, 67-68 P O Bldg.

Schreiber F F, 32 P O Bldg.

Schuyler & Schuyler, 27 Giddings Bldg.

Sherwin & Hungerford, 513 Mining Exch Bldg.

Smith H A, 56-62 First Nat Bank Bldg.

Spurgeon & Cassidy, 317 Exch Nat Bank Bldg.

Strachan W L, 416 Exch Nat Bank Bldg.

Starrett & Zittel, 23-24 P O Bldg.

Swift W M, 300 Exch Nat Bank Bldg.

Vanatta & Dolph, 304-306 Colo Bldg.

Watt J R, 28-29 Bank Bldg, Colo City.

White J T, 410-412 Colorado Bldg.

Wing H K, 7 Midland Blk.

Woodruff A F, 9 Giddings Bldg.

***LEATHER GOODS.**

Colorado Leather Goods Co, Cascade av s e cor Pike's Peak av.

Deichmann & Douglas, 111 N Tejon.

Shackelford-Henley Leather Goods Co, 18 E Pike's Peak av.

LIBRARIES.

See pages 56-57.

***LIGHT AND POWER COMPANIES.**

(See also Electric Light and Power Companies; also Gas Light Companies.)

Colorado Springs Electric Co, 107-111 E Kiowa.

LIGHTNING ARRESTERS.

Automatic Fusible Lightning Arrester Co, 301 Mining Exch Bldg.

PATENTS MASON, FENWICK & LAWRENCE
COPYRIGHTS ATTORNEYS and SOLICITORS
TRADE-MARKS 316-318 Colorado Building Denver, Colo.
 FREE BOOK MAILED ON REQUEST

Ask for Original "Manitou" Table Water
 & Ginger Champagne
 The Manitou Mineral Springs Co. Absolutely Natural and Pure Beware of Substitutes

LIM CLASSIFIED BUSINESS DIRECTORY. LIV 775

LIME, PLASTER AND CEMENT.

Brown Lumber Co, 22-30 W Vermijo.

***LINEN AND TOWEL SUPPLIES**

Sanitary Towel Supply Co, 34 First Nat Bank Bldg.

***LINOLEUM.**

Tucker Fred S Furniture Co, 106-108 N Tejon.

LINOTYPERS.

Joslyn Typesetting Co, rear 18 S Tejon.

LIQUOR DEALERS.

See Saloons; also Wines and Liquors

LITHOGRAPHERS.

Gowdy-Simmons Printing Co, 21 N Tejon.

Waterman Press, 112 E Cucharras.

LIVE STOCK DEALERS.

Altman S I, 22 N Cascade av.

Babcock B W, 316 E 2d, Ivywild.

Graham J C, 1416 S Nevada av.

Grand Valley Live Stock Co, 315 Exch Nat Bank Bldg.

LIVERY, SALE, FEED AND BOARDING STABLES

(See also Corrals.)

Alamo Livery & Sales Stables, 19 E Cucharras.

Antlers Livery, 21-27 N Cascade av.

Arterburn & Perkey, 701 Colorado av, Colo City.

Bowden Joseph, 15 W Cucharras.

Buster J M, 324 N Nevada av.

Cirtwell & Benton, 19 E Cucharras.

Colorado City Livery, 408 Colorado av, Colo City.

Colorado Springs Trans & L Co, 11 N Cascade av.

Dick Adolph, rear 1423 N Nevada av.

Frizzell & Farr, 376 Manitou av, Manitou.

Halligan J R, 19 E St Vrain.

Kentucky Stables, 121 E Bijou.

Kenyon Saddle & Boarding Stables, 9 N Cascade av.

Manitou Livery & Transfer Co, 111 and 227 Manitou av, Manitou.

Peck J W, rear 117 S Tejon.

Peterson Albert, 217 E San Rafael.

LOOK FOR THIS SIGN  WHEN IN MANITOU
Manitou Livery and Transfer Company
 MANITOU, COLORADO
 Office, 227 Manitou Avenue Phone Manitou 9
 Stable, 111 Manitou Avenue Phone Manitou 4
 A. B. HUTCHINSON J. L. COLUMBIA

Gwillim & Jackson, 24 P O Bldg.

Hemenway F W, 107 E 2d, Ivywild.

Lackey R L, 1401 S Nevada av.

Merino Live Stock Co, 1401 S Nevada av.

North Springs Stock Ranch & Coal Co, 112 E Pike's Peak av.

Peck J W, rear 117 S Tejon.

Potomac Live Stock Co, 7 N Tejon.

Pioneer Livery & Transfer Co, 376 Manitou av, Manitou.

Pring E A, 15 W Cucharras.

St Vrain Livery & Boarding Barn, 19 E St Vrain.

San Rafael Saddle & Boarding Stables, 217 E San Rafael.

Slinker B A, 426 S Tejon.

Snouffer D B, 607 W Huerfano.

Haigler Realty Co. "Specialists" in San Luis Valley Irrigated Lands
 Offices 1-2-3-6-8 Barnes Building 1131-2 E Pike's Peak Avenue

"El Paso" Distilled Water for Domestic Use
 Colorado Mineral Water Co.
 J. R. BALLARO, PROPRIETOR
 HEADQUARTERS, Robinson Drug Co.
 TELEPHONES MAIN 4 AND 583
 PURE SPRING WATER
 THAT ARE PURE
 FOR GOOD HEALTH DRINK WATERS

Enterprise Furniture Co.

STOVES AND RANGES

129-131 Phone Main 1264
E. HUERFANO STREET

776 LIV R. L. POLK DIRECTORY CO'S. 1910 LOD

LIVERY, SALE, FEED AND BOARDING STABLES—Cont.
West Side Livery & City Stock Yards, 607 W Huerfano.
Wolf & Frost, 21-27 N Cascade av.

LOANS.

Ascough W D Loan Co, 430½ Colorado av, Colo City.
Assurance Savings & L Assn, 105 E Kiowa.

Bennett Chas P, 5 E Pike's Peak av.
Bohannon C W, 109½ N Tejon.
Cessford A G, 16 E Huerfano.
Chisholm Duncan & Co, 4½ E Pike's Peak av.

Christopher & Sheafor, 36 First Nat Bank Bldg.

Clark S A, 1701 Colorado av.
Colorado Inv & Realty Co, 7 N Tejon.

Davis & Barney, 55 First Nat Bank Bldg.

Davison & Co, 110 N Tejon.
Downer "The Real Estate Man", 104½ E Pike's Peak av.

Farmers Land & Loan Co, 112 E Pike's Peak av.

Fertig & Tutt Ins & Inv Co, 29 N Tejon.

Frost W C, 6 N Nevada av.

Gilbert & VanEaton, 330 Mesa rd.
Gwillim & Jackson, 24 P O Bldg.

Haigler Realty Co, 113½ E Pike's Peak av.

Hastings-Allen Realty & Building Co, 110 N Tejon.

Interstate Inv & Realty Co, 112 E Pike's Peak av.

Johnson S T, 22 S Tejon.
Jones A T, 70 First Nat Bank Bldg.

Jonson W H, 70 First Nat Bank Bldg.

Kennedy Matthew, 113 E Kiowa.
Koehler Alexander, 8 O'Brien Bldg.

Lawton A J, 10½ E Pike's Peak av.
Lockhart & Carpenter, 12 El Paso Bank Bldg.

Lockwood H S, 112 E Pike's Peak av.
McCreery & Fyffe, 116 E Pike's Peak av.

Macy J M & Co, 9 Midland Blk.
Martin A P & Co, 126 E Pike's Peak av.

Midland Investment Co, 26 Midland Blk.

Morath Inv Co, 404-406 Exch Nat Bank Bldg.

Morris G W, 25 P O Bldg.

Norton Inv Co, 26 Midland Blk.
Pike's Peak Realty Co, 5½ N Tejon.

Mullaney J F, 7-8 Midland Blk.

Myers M K, 27-29 E Huerfano.

National Realty Co, 410 Exch Nat Bank Bldg.

Nifong G A, 21 P O Bldg.

Orris John B & Co, 314 Mining Exch Bldg.

Patton Realty Co, 103 E Huerfano.

Perkins, Morton & Co, 7 S Tejon.
Pond Realty Co, 132 E Pike's Peak av.

Scurr H A, 7 Nichols Blk (20 S Tejon).

Sherman & Sherman, 421 Colorado av, Colo City.

Speer & Blount, 20 P O Bldg.

Star Loan Co, 1 First Nat Bank Bldg.
State Realty Co, 125 E Pike's Peak av.

Sun Realty Co, 22½ N Tejon.

Tyler C E & Co, 17 N Tejon.

White J T, 410-412 Colo Bldg.

Williams A B & Co, 113½ N Tejon.
Williamson W W, 40-41 First Nat Bank Bldg.

Wills, Spackman & Kent, 13 E Pike's Peak av.

Witherell E H & Co, 8 P O Bldg.
Wolfe S T, 1701 N Weber.

Woodruff A F, 9 Giddings Bldg.
Yates & McClain Realty Co, 16 El Paso Bank Bldg.

LOCKSMITHS.

Briggs C B, 123 E Kiowa.

Weber Cycle & Supply Co, 6 E Kiowa.

*LODGE FLORAL DECORATIONS.

Colorado Springs Floral Co, 104 N Tejon.

Pike's Peak Floral Co, 308 N Wahsatch av.

Central Business College

18-20 S. TEJON Telephone 1746 F. C. ONSTOTT, Principal
STANDARD SYSTEMS THOROUGH COURSES COMPETENT INSTRUCTORS (See page 144)

LOD CLASSIFIED BUSINESS DIRECTORY. MEA 777

LODGING HOUSES.

Edwards Wm, 22 E Huerfano.
Workingmen's Home, 25 W Huerfano.

LUMBER MANUFACTURERS AND DEALERS.

Brown Lumber Co, 22-30 W Vermijo av.

Clyde Timber Co, 501 Mining Exch Bldg.

Crissey & Fowler Lumber Co, 117-123 W Vermijo av.

El Paso Lumber Co, 117-131 W Charras.

Hallack Lumber & Supply Co, 543 W Huerfano.

Newton Lumber & Mfg Co, 15 W Huerfano and 10-20 S 5th, Colo City.

Newton W A, 36 P O Bldg.

*LUNCH COUNTERS.

Metropole Restaurant & Chili Parlor, 112½ E Huerfano.

Tucker Restaurant Co, 110 E Pike's Peak av.

*LUNCHEES.

Mueth's, 26 N Tejon.

MACHINISTS.

(See also Founders and Machinists.)
Bumstead Frank F & Co, rear 15 E Pike's Peak av.

Green W H, 18 Post Office pl.

Griffin P G, 9 S 5th, Colo City.

Noek & Garside, 1848-1850 Wazee, Denver.

Petersen A & Co, 19 Post Office pl.
Simmons Harry, 529 S Cascade av.

Strang C G, 8 and 18 N Nevada av.

*MAGNETIC HEALERS.

Noite Mrs Ed, 1011 N Corona.

MAIL ORDER HOUSES.

O'Connor C M, 309 Hagerman Bldg.

*MAILING AND ADDRESSING.

Polk R L Directory Co, 303-304 Hagerman Bldg.

*MANDOLINS.

Hiltbrand J D, 125½ N Tejon.

MANICURES.

Crooks H R, 52 Antlers Hotel.
Houghton A M, 311 N Tejon.

Shaw's Toilet Parlors, 29 N Cascade av.

*MANTELS AND GRATES.

Brown Lumber Co, 22-30 W Vermijo av.

Tucker Fred S Furniture Co, 106-108 N Tejon.

MANUFACTURERS' AGENTS.

Hensler M E, 10½ E Pike's Peak av.

*MAP PUBLISHERS.

El Paso Blue Print Co, 409-411 Hagerman Bldg.

Polk R L Directory Co, 303-304 Hagerman Bldg.

Sawyer & Garstin, 409-411 Hagerman Bldg.

MASSEURS.

Antlers Turkish Baths, 14 E Bijou.

Cooper L M, 428 E Platte av.

Forrester J L, 216 N Cascade av.

Jeffries F H, 155 Osage av, Manitou.

Moore Wait, 124 S Tejon.
Rocky Mtn Hair Cleanser & Restorative Co, 155 Osage av, Manitou.

Schrader Mme Cornelia, 113½ E Pike's Peak av.

Wenberg C J, 14 E Bijou.

MATTRESS MANUFACTURERS AND DEALERS.

Enterprise Furniture Co, 129-131 E Huerfano.

Lieberman & Kaptsch, rear Hibbard & Co.

Mogilner Max, 108 S Conejos.

Tucker Fred S Furniture Co, 106-108 N Tejon.

MEAT MARKETS.

Ayers J M, 913 S Corona.

Bateman R F, 113 Main, Roswell.

The El Paso Ice & Coal Co.
 ARTIFICIAL ICE
 COLORADO'S BEST COAL
 EL PASO DISTILLED WATER
 29 N. Tejon St. Phones 46 & 91

THE MANSIONS HOTEL EFFERVESCENT LITHIA AND IRON WATER
 FOR PURE DRINKING WATER AND FOR MEDICINAL USE
Colorado Mineral Water Co.
 HEADQUARTERS: PULMONARY DRUG CO.
 1010 N. MAIN ST. AND 583
 J. R. ELLIARD, PROP.

G. S. Barnes & Son 111 E. Pike's Peak Avenue
Phone Main 60
SPORTING GOODS

THE EVENING HERALD 30 CENTS PER MONTH
LEADING EVENING PAPER LARGEST CIRCULATION
Cheaper and Better Than Any Other Newspaper in Central Colorado

The El Paso Ice & Coal Co. ARTIFICIAL ICE
 COLORADO'S BEST COAL
 EL PASO DISTILLED WATER
 29 N. Tejon St. Phones 46 & 91

The Robinson Drug Co. THE BUSY CORNER
 Finest Line of Drugs and Drug Sundries. Prompt Delivery. Phone 4

778 MEA R. L. POLK DIRECTORY CO'S. 1910 MEN

MEAT MARKETS—Cont.
 Binkert C L, 501 N Wahsatch av.
 Blohm J J, 405 W Bijou.
 Borst Bros, 501 Colorado av, Colo City.
 Boughner & Helsel, 108 Ruxton av, Manitou.
 Bourne E H, 501 S Tejon.
 Bower H C, 602 E Caché la Poudre.
 Boyce G W, 622 S Tejon.
 Brandt Julius, 518 S Cascade av.
 Burgess W N, 112-114 N Tejon.
 Chick Wilbur, 401 S Tejon.
 Conner A F, 562 E Platte av
 Counts Bros, 731 N Weber and 1528 N Tejon.
 Crescent Market, 135 E Huerfano.
 Dawson A E & Co, Curtis P O.
 Dryhurst R L, 230 N Prospect.
 Dycus W W, 332 S Tejon.
 Finch H E, 101 Main, Roswell.
 Friedline J R, 329 E Pike's Peak av.
 Gardner & Cotterell, 732 S Tejon.
 Golden Rule Grocery & Mkt, 130 S Nevada av.
 Grant W L, 429 E Willamette av.
 Greig Alexander, 1502 Colorado av.
 Harden R C, 501 E Kiowa.
 Harrel Market, 332 N Tejon.
 Hayman F C, 14 S Tejon.
 Heap E C, 1402 S Tejon.
 Hemenway Grocery Co, 115 S Tejon and 1201 N Weber.
 Hollingshead Elijah, 920 S Royer.
 James S & Son, 222 E Pike's Peak av.
 Johnson G R, 1010 Colorado av.
 Keystone Market, 112 S Tejon.
 Knowles George, 847 E Caché la Poudre.
 Koon C O, 111 E Caramillo.
 Levy Gustav, 502 S Weber.
 Lewis Geo A & Son, 513 S Nevada av.
 Longfield & Son, 105 S Tejon.
 McKinney J H, 843 E Moreno av.
 McSwain & Morrison, 323 Manitou av, Manitou.
 Maher J E, 135 E Huerfano.
 Miners & Farmers Trading & Merc Co, Curtis P O.
 Morin & Bailey, 332 E Huerfano.
 Morse & White, 117 E Fontanero.
 Perry & Dea, 513 Colorado av, Colo City.
 Preece T J, 1511 N Weber.
 Robertson C W, 703 S Tejon.
 Robison Bros, 502 S El Paso.
 Ryan Joseph, 235 E Fountain.
 Sagerser W L, 1001 S Nevada av.
 Schumacher & Geyer, 112 S Tejon.
 Seitzinger L D & J W, 748 N Walnut.
 Smith D W, 717 N Weber.
 Smith & Bowers, 332 N Institute.
 Sommers' Market, 113 S Tejon.
 Thompson J D L, 619 N Wahsatch av.
 Velsor Alvin, 1702 Colorado av.
 Wayner R D, Papeton.
 Whitehead Bramley, 1216 N Nevada av.
 Wilson A M, 108 Canon av, Manitou.
 Wolfe & Botts, 1701 N Weber.

MEATS.
 Wholesale.
 Armour & Co, 102 W Cucharras.
 Colorado Packing & Prov Co, 128 S Sierra Madre.
 Smith's Packing Co, 122 S Cascade av.
 Swift & Co, 109 W Huerfano.
 Western Packing Co, rear 15 E Huerfano.

MECHANICAL ENGINEERS.
 Brandt G M, 308 Hagerman Bldg.

MEDICINE MANUFACTURERS.
 American Home Remedy & Resort Co, 15 Midland Blk.
 Smith Thomas, 12½ S Tejon.

MEN'S FURNISHING GOODS.
 Gano-Downs Co, 10 N Tejon.
 Giddings Bros, 101-103 N Tejon.
 Globe Clothing Store, 23 S Tejon.
 Gorton's, 113 E Pike's Peak av.
 Hub Clothing Co, 8-10 S Tejon.
 Kaufman & Co, 114-116 S Tejon.
 Nathan H J, 31 E Huerfano.
 Perkins-Shearer: Clo Co, 8 N Tejon and 28 E Pike's Peak av.
 Robbins B G, 30-32 S Tejon.

Paul Auto Co. 17 S. Cascade Ave. Telephone 2214
CARS FOR RENT DAY OR NIGHT

Tompkins Roofing Co. Metal Slate Tile **Roofing**
 FRANK TOMPKINS, Manager
 REAR GAZETTE BUILDING
 TELEPHONES MAIN 614 AND 1751
 Cornice Work Metal Ceilings

MER CLASSIFIED BUSINESS DIRECTORY. MID 779

MERCANTILE AGENCIES.
 Dun R G & Co, 7 Giddings Bldg.
 Giles Merc Agency Co, 301-303 Hagerman Bldg.
 Brown F J, 21 N Tejon.
 Corrin J B, 107 E Bijou.
 Gatterer G J, 216 N Tejon.
 Gorton's 113 E Pike's Peak av.

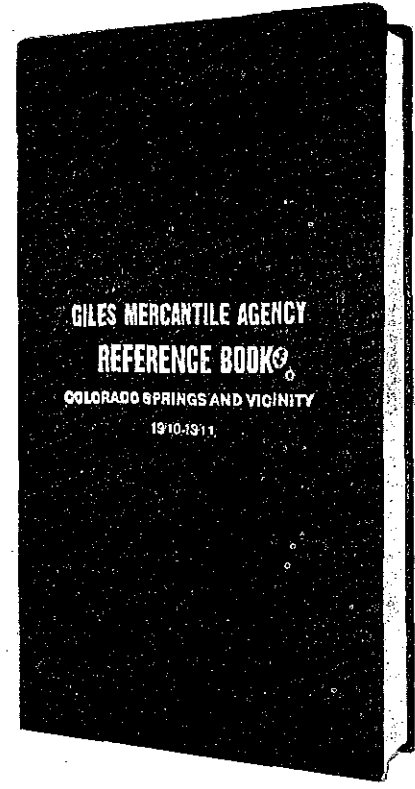

The Giles Mercantile Agency Company [Incorporated]

Eleven years of honest effort to improve conditions in the **Credit and Collection Field.** The **Pioneer Credit and Collection Agency** in this State, and still in the vanguard.
 Our Reference Book contains over **thirteen thousand** ratings on the credit buyers of this vicinity.
 Members of the National Association of Mercantile Agencies

301-302-303-304 Hagerman Building Phones 461-462

Hancock-Love Merc Agency, 707 Exch Nat Bank Bldg.
 International Protective Assn, 25 Giddings Bldg.
MERCHANDISE BROKERS.
 See Brokers—Merchandise.
***MERCHANT TAILORS.**
 (See also Clothing; also Tailors.)

Lindblom V A, 22½ E Bijou.
 Mackenzie Alexander, 21 E Bijou.
 Maddocks C E, 216 N Tejon.
METAL SIGNS.
 Hawk W E, 22½ S Tejon.
MIDWIVES.
 See Nurses.

GOOD HEALTH DRINK WATERS THAT ARE PURE
 MINERAL WATERS DELIVERED
 Headquarters, ROBINSON DRUG CO.
 J. R. BALLARD, PROPRIETOR
 Colorado Mineral Water Co. 'Everything in Mineral Water'
 Telephones Main 4 & 583

"The Name a Guarantee of Quality" **Otis Elevators**
 1609-13 Glenarm St. Denver, Colorado

Chris Pedersen

Jobbing and Shop Work

Rear 20 E. Bijou Tel. Main 1639

780 MIL R. L. POLK DIRECTORY CO'S. 1910 MIN

MILL WORK.

Brown Lumber Co, 22-30 W Vermijo.

MILLINERS.

Davis E M, 17½ N Tejon.
Eisenhauer Clara, 124 N Tejon.
Ennis M M S, 430 Colorado av, Colo City.

Giddings Bros, 101-103 N Tejon.
Hibbard C A & Co, 17-19 S Tejon.
Hillmer Mme M D, 6 E Pike's Peak av.

Kaufman & Co, 114-116 S Tejon.
Kerns & Johnson, 204 N Tejon.
Miltenberger C M, 402 Colorado av, Colo City.
New York Store Co, 105 N Tejon.
Owen Millinery, 21 E Kiowa.
Pelta's Department Store, 125-131 S Tejon.

Remy S A, 121 S Tejon.
Thomas Millinery, 124 N Tejon.
Wilbur Suit Co, 27 N Tejon.

MINERAL SPRINGS AND WATERS

Colorado Mineral Water Co, 408 Cooper av.
Colorado Springs Mineral Water Co, 109 Cheyenne boul.
El Paso Ice & Coal Co, 29 N Tejon.
Manitou Mineral Springs Co, Manitou av opp Navajo av, Manitou.
Manitou Mineral Water Co, Shields-Morley Gro Co Agts, 17-19 N Cascade av.
Pike's Peak Mineral Water Co, 1130 Lincoln av.
Shields-Morley Grocery Co, 17-19 N Cascade av.
Ute Chief Mineral Water Co, 450 Manitou av, Manitou.
Ute Iron Springs, upper end Ruxton av, Manitou.

MINING BROKERS.

See Brokers—Mining.

MINING COMPANIES.

Acacia G M Co, 211 Mining Exch Bldg.

Acme Gold Saver Mfg & M Co, 125 E Pike's Peak av.

Agnes G M Co, 125 E Pike's Peak av.

Alamo M Co, 4½ E Pike's Peak av.

Albemarle M & M Co, 34 First Nat Bank Bldg.

Alert G M Co, 11 Giddings Bldg.

Amargosa M & L Co, 310 Mining Exch Bldg.

Anchoria-Leland M & M Co, 26 First Nat Bank Bldg.

Andecite G M & T Co, 404 Exch Nat Bank Bldg.

Anthracite Mesa Coal M Co, 11 Gazette Bldg.

Aparecida Mines Co, 129 E Pike's Peak av.

Apex Copper Co, 305 Colo Bldg.

Arcadia Cons M Co, 117 E Pike's Peak av.

Argentum-Juniata M Co, 129 E Pike's Peak av.

Aspen Bimetallic M & M Co, 228 Hagerman Bldg.

Astor Mining Co, 4 Giddings Bldg.

Banner G M Co, 315 Exch Nat Bank Bldg.

Battle Lake Copper & Exp Co, 315 Exch Nat Bank Bldg.

Bernhard Milling Process Co, 307 Colorado Bldg.

Bertha G M Co, 62 First Nat Bank Bldg.

Black Wonder Mines Co, 328 Hagerman Bldg.

Blue Bird G M & M Co, 66 P O Bldg.

Bob Lee Cons M Co, 229 Hagerman Bldg.

Bonnie Nell Merger G M Co, 29 P O Bldg.

Bradford & Cripple Creek G M Co, 315 Exch Nat Bank Bldg.

Brilliant G M Co, 30 Midland Blk.

Brother Jonathan M Co, 26 First Nat Bank Bldg.

Buckeye G M Co, 66 P O Bldg.

Buckhorn G M Co, 515 Mining Exch Bldg.

Bullfrog Nugget M Co, 125 E Pike's Peak av.

Burgess

112 North Tejon Street

FINE CONFECTIONERY

OUR OWN MAKE

MIN CLASSIFIED BUSINESS DIRECTORY. MIN 781

Bullfrog-Sunset G M Co, 509 Mining Exch Bldg.

Cali-Reno M Co, 18 Midland Blk.

Calcite Gold M & M Co, 45 P O Bldg.

Canilla G M & M Co, 62 P O Bldg.

Carbonite Hill Gold M & M Co, 55 First Nat Bank Bldg.

Cedar Hill G M Co, 315 Hagerman Bldg.

C K & N Mining Co, 211 Mining Exch Bldg.

Clear Creek G D Co, 401 Mining Exch Bldg.

Colorado City & Manitou M & M Co, 424½ Colorado av, Colo City.

Colorado-Ely C Co, 401 Mining Exch Bldg.

Colorado Gold Camp M Co, 515 Mining Exch Bldg.

Colorado-Joplin M & M Co, 315 Exch Nat Bank Bldg.

Colorado-Minnesota M Co, 304 Colo Bldg.

Colorado Springs G M Co, 211 Mining Exch Bldg.

Colorado & Cape Nome M Co, 62 P O Bldg.

Co-op M, M & L Co, 436½ Colorado av, Colo City.

Copper Bond Copper Co, 328 Hagerman Bldg.

Creede & Cripple Creek M & M Co, 310 Mining Exch Bldg.

Cripple Creek Cons M Co, 306 Mining Exch Bldg.

Cripple Creek D & T Co, 129 E Pike's Peak av.

Cripple Creek Gold Knob M Co, 129 E Pike's Peak av.

Dante G M Co, 120 N Tejon.

Del Monte M & M Co, 64 First Nat Bank Bldg.

Denver Bullfrog Annex M Co, 509 Mining Exch Bldg.

Des Moines G M Co, 3 P O Bldg.

Dexter G M Co, 121 Monroe (Colo City).

Doctors Copper Co, 305 Colo Bldg.

Doctors Copper M Co, 305 Colo Bldg.

Door Key G M Co, 40 First Nat Bank Bldg.

Easter Bell Gold M & M Co, 301 Mining Exch Bldg.

Elkton Cons M & M Co, 509 Mining Exch Bldg.

El Paso Cons G M Co, 515 Mining Exch Bldg.

Encantment Boss M & M Co, 66 P O Bldg.

Ethel-Louise G M Co, 26 First Nat Bank Bldg.

Fanny Rawlings M Co, 6 N Nevada av.

Fauntleroy G M Co, 120 N Tejon.

Flower of the West G M Co, 515 Mining Exch Bldg.

Flying Cloud M Co, 64 First Nat Bank Bldg.

Freeman M, M & D Co, 1 Robbins Blk.

French Gulch D Co, 401 Mining Exch Bldg.

Giddings E W, 118 E Kiowa.

Gila Copper Co, 509 Mining Exch Bldg.

Gold Bond Cons M Co, 125 E Pike's Peak av.

Gold Curve Placer M Co, 305 Colo Bldg.

Gold Dollar Cons M Co, 43 P O Bldg.

Gold Hill Bonanza M Co, 310 Mining Exch Bldg.

Gold King M Co, 118 E Kiowa.

Gold & Globe Hill Cons M Co, 315 Exch Nat Bank Bldg.

Golden Cycle M Co, 5 Giddings Bldg.

Golden Eagle M Co, 125 E Pike's Peak av.

Golden Rule M & M Co, 610 Colorado av, Colo City.

Golden Terry M Co, 120 N Tejon.

Goldfield Burnt Hill M Co, 401 Mining Exch Bldg.

Goldfield Columbia G M Co, 310 Mining Exch Bldg.

Goldfield Hummer G M Co, 43 P O Bldg.

Goldfield Little Joker M Co, 401 Mining Exch Bldg.

Goldfield Lone Star M Co, 509 Mining Exch Bldg.

Goldfield Republic M & M Co, 66 P O Bldg.

Goldfield Ruby Hill M Co, 43 P O Bldg.



“El Paso” Distilled Water for Domestic Use
Colorado Mineral Water Co.
J. R. BALLARD, PROPRIETOR
Headquarters, Robinson Drug Co.
TELEPHONE MAIN 4 AND 582

The El Paso Ice & Coal Co.
 ARTIFICIAL ICE
 COLORADO'S BEST COAL
 EL PASO DISTILLED WATER
 29 N Tejon St. Phones 46 & 91

The H. A. Gaebel Engraving Co.
 MAKERS OF GOOD CUTS FOR PRINTING PURPOSES
 412 1-2 SANTA FE AVE. PUEBLO, COLO. PHONE UNION 761

The Hyde Paper Co. 100-102 S. Victoria Ave., Pueblo, Colo.
 The Paper for This Book Furnished by Us

The El Paso Ice & Coal Co.
 ARTIFICIAL ICE
 COLORADO'S BEST COAL
 EL PASO DISTILLED WATER
 29 N. Tejon St. Phones 46 & 91

DUNLAP HATS
STETSON HATS
HAWES HATS

Robbins

ON THE CORNER.

782 MIN R. L. POLK DIRECTORY CO'S. 1910 MIN

MINING COMPANIES—Cont.

Goldfield Silver Pick M & M Co, 509 Mining Exch Bldg.

Goldfield-Sunshine G M Co, 315 Hagerman Bldg.

Gould Mining Co, 117 E Pike's Peak av.

Grace Gold M & M Co, 3 P O Bldg.

Grace Zinc Co, 509 Mining Exch Bldg.

Grand Central G M Co, 11 First Nat Bank Bldg.

Granite G M Co, 301 Mining Exch Bldg.

Granite M & M Co, 117 E Pike's Peak av.

Greater Gold Belt M Co, 6 N Nevada av.

Grey Horse G M Co, 79 First Nat Bank Bldg.

Hamlet M & M Co, 62 P O Bldg.

Happy Year Leasing Co, 105 E Pike's Peak av.

Hart Cons M Co, 509 Mining Exch Bldg.

Hartford G M Co, 7 Nichols Blk.

Hayden Placer Co, 32 P O Bldg.

Hayman M & T Co, 21 P O Bldg.

Hazard G M Co, 104½ E Pike's Peak av.

Hermosa G M Co, 515 Mining Exch Bldg.

Home Run C M Co, 2 Giddings Bldg.

Homestead M & M Co, 2 P O Bldg.

Ida May G M Co, 306 Mining Exch Bldg.

Ida Mines Co, 509 Mining Exch Bldg.

Imperial Gold M Co, 401 Mining Exch Co.

Ironclad M & M Co, 6 N Nevada av.

Isabel G D Co, 401 Mining Exch Bldg.

Isabella Mines Co, 312 Hagerman Bldg.

Jack Pot M Co, 26 First Nat Bank Bldg.

Jennie Sample Cons M Co, 34 First Nat Bank Bldg.

Jewel G M Co, 30 Midland Blk.

Joe Dandy G M Co, 70 First Nat Bank Bldg.

Jolly Jane G M Co, 125 E Pike's Peak av.

Joplin-Ely Copper Co, 328 Hagerman Bldg.

Katinka G M Co, 118 E Kiowa.

Kcener G M Co, 26 First Nat Bank Bldg.

Kentucky M & M Co, 225 E Uintah.

Key West Gold M Co, 301 Mining Exch Bldg.

Keystone M & M Co, 306 Mining Exch Bldg.

King Bee M & M Co, 16 Midland Blk.

K P M, M & P Co, 40 First Nat Bank Bldg.

Last Dollar G M Co, 62 First Nat Bank Bldg.

Legal M & M Co, 4 Giddings Bldg.

Lincoln G M Co, 118 E Kiowa.

Little Anna G M Co, 11 N Cascade av.

Little Bessie Gold M Co, 22 N Tejon.

Little Miami M & P Co, 11 Gazette Bldg.

Little Nell G M Co, 125 E Pike's Peak av.

Lucrative Cons M Co, 301 Mining Exch Bldg.

Maggie Gold M Co, 40 First Nat Bank Bldg.

Magic G M Co, 15 P O Bldg.

Maria A Gold M Co, 125 E Pike's Peak av.

Marion G M Co, 129 E Pike's Peak av.

Mary Cashen M Co, 129 E Pike's Peak av.

Mary McKinney M Co, 306 Exch Nat Bank Bldg.

Mary Nevin G M Co, 11 First Nat Bank Bldg.

Matoa G M Co, 117 E Pike's Peak av.

Matt France M & M Co, 40 First Nat Bank Bldg.

Merrimac Cons Mines Co, 328 Hagerman Bldg.

Meteor Leasing Co, 315 Exch Nat Bank Bldg.

Michigan G M Co, 129 E Pike's Peak av.

Midget Gold M & M Co, 310 Mining Exch Bldg.

Mineral Farm Cons M Co, 228 Hagerman Bldg.

THE WATERMAN PRESS Main 1154
 112 EAST CUCHARRAS STREET
 A. B. WATERMAN PROP. PRINTED THIS DIRECTORY

H. A. SCURR Real Estate & Loans
 Money to Loan on Chattels
 Tel. Black 732 20 S. Tejon St. NOTARY PUBLIC

MIN CLASSIFIED BUSINESS DIRECTORY. MIN 783

Mobile G M Co, 211 Mining Exch Bldg.

Moccasin Mtn M & M Co, 6 N Nevada av.

Modern Woodmen G M Co, 209 DeGraff Bldg.

Mollie Gibson Cons M & M Co, 228 Hagerman Bldg.

Monarch M, M, T, T & P Co, 315 Exch Nat Bank Bldg.

Montreal Gold M & M Co, 310 Mining Exch Bldg.

Monument G M Co, 102 S Tejon.

Moon-Anchor G M Co, 315 Exch Nat Bank Bldg.

Morgan G M Co, 5 E Pike's Peak av.

Morning Glory Gold M Co, 200 Mining Exch Bldg.

Morse Cons Copper Co, 15 E Huerfano.

M W A Gold M Co, 12 Midland Blk.

National Mining, T & L Co, 30 Midland Blk.

Nellie V Cons G M Co, 515 Mining Exch Bldg.

Nevada Crescent M & D Co, 105 E Pike's Peak av.

Nevada Dictator M Co, 515 Mining Exch Bldg.

Nevada Ely Copper Co, 16 El Paso Bank Bldg.

Nevada Goldfields M Co, 516 Exch Nat Bank Bldg.

Nevada Hills-Florence M Co, 62 P O Bldg.

Nevada Ledge G M Co, 132 E Pike's Peak av.

Nevada Queen Copper Co, 4½ E Pike's Peak av.

New Haven G M Co, 70 First Nat Bank Bldg.

New Mexico Syndicate, 6 N Nevada av.

North Star M Co, 430½ Colorado av, Colo City.

Northwest Mines Co, 29 N Tejon.

Oil Creek G M Co, 52 P O Bldg.

O K Gold M Co, 6 N Nevada av.

Old Gold Mines Co, 328 Hagerman Bldg.

Olive Branch G M Co, 70 First Nat Bank Bldg.

Ontario Mining Co, 4 Giddings Bldg.

Ophir Canon Mines Co, 212 Hagerman Idg.

Ophir M & M Co, 4½ E Pike's Peak av.

Oro Cons M Co, 306 Mining Exch Bldg.

Ouray M & M Co, 11 Gazette Bldg.

Palace Gold M Co, 62 P O Bldg.

Papoose G M Co, 6 N Nevada av.

Patagonia M Co, 315 Exch Nat Bank Bldg.

Pilgrim Cons M Co, 509 Mining Exch Bldg.

Porphyry Gulch Mining Co, 20 Midland Blk.

Portland G M Co, 310 Mining Exch Bldg.

Princess M Co, 120 N Tejon.

Progress G M Co, 26 E Bijou.

Provident G M Co, 4 Giddings Bldg.

Prudential M Co, 113 S Cascade av.

Pulver Mtn G M & M Co, 520 Exch Nat Bank Bldg.

Radium Co, 7 Midland Blk.

Ramona G M Co, 66 P O Bldg.

Ramona Mine, 120 N Tejon.

Rattler Gold M Co, 64 First Nat Bank Bldg.

Ray Cons Copper Co, 509 Mining Exch Bldg.

Red Mtn Leasing Co, 400 Exch Nat Bank Bldg.

Reno M & M Co, 117 E Pike's Peak av.

Robert Burns M Co, 120 N Tejon.

Robinson-Victor Mines Co, 200 Mining Exch Bldg.

Rose Maude G M Co, 129 E Pike's Peak av.

Rose Nicol G M Co, 120 N Tejon.

Sacramento G M & M Co, 117 E Pike's Peak av.

St Mary M & M Co, 7 Nichols Blk.

San Juan Mines Corp, 200 Mining Exch Bldg.

San Luis Valley Land & M Co, 412 Hagerman Bldg.

Sangre De Christo T M Co, 118 E Kiowa.

Savage G & C M Co, 315 Exch Nat Bank Bldg.

The Mansions Hotel Effervescing Lithia and Iron Water
 for Pure Drinking Water and for Medicinal Use
 Colorado Mineral Water Co.
 Headquarters Robinson Drug Co.
 J. R. Ballard, Prop. Phones Main 4 and 583

WEBER CYCLE and Hall's Safes and Vault Work
SUPPLY COMPANY All Kinds of Tires
 6 E. Kiowa St. Phone Main 466 Rubber Stamps, Keys, Etc.

The El Paso Ice & Coal Co.
 ARTIFICIAL ICE
 COLORADO'S BEST COAL
 EL PASO DISTILLED WATER
 29 N. Tejon St. Phones 46 & 91

ALEX. MACKENZIE 21 E. Bijou Street
 Merchant Tailor Telephone Main 1193

784 MIN R. L. POLK DIRECTORY CO'S, 1916 MOR

MINING COMPANIES—Cont.

Shannon G M Co, 229 Hagerman Bldg.
 Shawnee Copper Co, 305 Colo Bldg.
 Shenandoah Valley M Co, 305 Colo Bldg.
 Sheriff G M Co, 405 Exch Nat Bank Bldg.
 Skidoo Saddle Rock M Co, 509 Mining Exch Bldg.
 Star King G M Co, 117 E Pike's Peak av.
 Stratton Cripple Creek M & D Co, 117 E Pike's Peak av.
 Strong G M Co, 118 E Kiowa.
 Sun Cons G M Co, 315 Exch Nat Bank Bldg.
 Sunflower G M Co, 104 1/2 E Pike's Peak av.
 Taylor Park G D Co, 515 Mining Exch Bldg.
 Telescope Mtn M Co, 26 Midland Blk.
 Tenderfoot Hill Cons M Co, 120 N Tejon.
 Teutonic Cons G M Co, 125 E Pike's Peak av.
 Tex-Colo G M Co, 11 N Cascade av.
 Texas Girl G M Co, 315 Exch Nat Bank Bldg.
 Tramp Cons M Co, 509 Mining Exch Bldg.
 Tryphena G M Co, 52 P O Bldg.
 Uintah Tunnel M & T Co, 200 Mining Exch Bldg.
 Uncle Sam M & M Co, 211 Mining Exch Bldg.
 United Gold Mines Co, 5 Giddings Bldg.
 U S Treasury M Co, 400 Exch Nat Bank Bldg.
 Utah Copper Co, 301 Mining Exch Bldg.
 Venus G M Co, 229 Hagerman Bldg.
 Victor Mines & Land Co, 200 Mining Exch Bldg.
 Victoria Mines Co, 129 E Pike's Peak av.
 Virginia M Cons M Co, 212 Hagerman Bldg.
 Volunteer M Co, 62 First Nat Bank Bldg.

Work M & M Co, 129 E Pike's Peak av.
 Yellow Rose M Co, 401 Mining Exch Bldg.
 Zenobia G M Co, 117 E Pike's Peak av.

***MINING ENGINEERS.**
 (See also Civil Engineers.)

Armstrong J R, 307 Cold Bldg.
 Lunt H F, 4 Gazette Bldg.
 Sawyer & Garstin, 409-411 Hagerman Bldg.
 VanDiest E C, 18 Gazette Bldg.

***MINING OPERATORS.**

Burns J F, 34 First Nat Bank Bldg.
 Giddings E W, 118 E Kiowa.
 Gray L T, 318 Hagerman Bldg.
 Hagerman Percy, 228 Hagerman Bldg.
 Heizer David N & Son, 1432 Wood av.
 Johnson E S, 66 P O Bldg.
 Lennox Wm, 118 E Kiowa.
 MacNeill C M, 301 Mining Exch Bldg.
 Norton Inv Co, 26 Midland Blk.
 Penrose Spencer, 301 Mining Exch Bldg.
 Pike's Peak Realty Co, 5 1/2 N Tejon.
 Wieber F W, 30 Midland Blk.
 Williamson W W, 40-41 First Nat Bank Bldg.

MINING STOCKS.

See Brokers.

***MODEL MAKERS.**

Simmons Harry, 529 S Cascade av.

***MONUMENTAL WORKS.**

Aldrich C F, 333 S Wahsatch av.
 Colorado Monumental Wks, 333 S Wahsatch av.
 Gillett James, 524 E Costilla.

***MORTGAGE LOANS.**

Colorado Springs Weekly Payment Loan Co, 303 Colorado Bldg.

Good Health is Wealth — and the essentials to good health are contained in good Pure Foods. You can buy this kind at
The HEMENWAY GROCERY CO.
 115 South Tejon 1201 North Weber

Kaufman's
 EVERYTHING FOR EVERYBODY

The Store of the People
 Phone Main 467

MOR CLASSIFIED BUSINESS DIRECTORY. MUS 785

Fertig & Tutt Ins & Inv Co, 29 N Tejon.

Gwillim & Jackson, 24 P O Bldg.
 Hastings-Allen Realty & Bldg Co, 110 N Tejon.
 Lawton A J, 10 1/2 E Pike's Peak av.
 McCreery & Fyffe, 116 E Pike's Peak av.
 Norton Investment Co, 26 Midland Blk.
 Martin A P & Co, 126 E Pike's Peak av.
 Scurr H A, 7 Nichols Blk.
 State Realty Co, 125 E Pike's Peak av.
 Sun Realty Co, 23 1/2 N Tejon.
 Tyler C E & Co, 17 N Tejon.
 Williams A B & Co, 113 1/2 N Tejon.
 Williamson W W, 40-41 First Nat Bank Bldg.
 Wills, Spackman & Kent, 13 E Pike's Peak av.
 Yates & McClain Realty Co, 16 E Paso Bank Bldg.

***MORTICIANS.**

Fleming & Patterson, 16 E Bijou.
 Hallett & Baker Undertaking Co, 126 N Cascade av.

***MOTOR CYCLE REPAIRERS.**

Cascade Auto & Supply Co, 115 N Cascade av.
 Colorado Springs Cycle Co, 12 E Kiowa.
 Glaskin J B, 8 E Bijou.

***MOTOR CYCLES AND SUPPLIES.**

Cascade Auto & Supply Co, 115 N Cascade av.
 Colorado Springs Cycle Co, 12 E Kiowa.
 Griffin P G, 9 S 5th, Colo City.
 Lucas W I, 119 N Tejon.

***MOTORS.**

Central Electric Co, 208 N Tejon.
 *MOVING AND STORAGE.
 Pike's Peak Moving & Storage Co, 112 E Pike's Peak av.

MUSIC TEACHERS.

Arterburn L J, 616 N Corona.
 Bispham A N, 2111 N Nevada av.
 Boyce D E, 16 E Costilla.
 Brewington Edith, 827 High.
 Briscoe M H, 805 N Weber.
 Butler E B, 722 E Costilla.
 Corey E L, 10 E Costilla.
 Cox N V, 1708 N Nevada av.
 Davis Ada, 427 N Weber.
 Day Z D, 1415 N Wahsatch av.
 Dietrich E A, 23 S Wahsatch av.
 Draughon Lena, 603 N Wahsatch av.
 Dunlap F H, 831 Custer av.
 Ely H W, 120 E Espanola.
 England K B, 116 E Espanola.
 English A E, 2519 N Nevada av.
 Evans L M, 125 N Weber.
 Gates A H, 214 E Willamette av.
 Gordon Ethel, 1615 N Weber.
 Guinn M M, 231 N Institute.
 Gunnison Harriet, 313 N Nevada av.
 Hadley J M, 131 Monroe, Colo City.
 Jeancon J A, 613 N Wahsatch av.
 Johnson Bessie, 216 E Espanola.
 Johnson R A, 216 E Espanola.
 Kemp S E, (harp) 112 N Nevada av.
 Linney A L, 320 N Cascade av.
 Lord G E, 10 E 2d, Ivywild.
 McMillan P B, 1211 Grant av.
 Martin Nelle, 1224 Colorado av.
 Merrill M B, 226 E Monument.
 Morse M E, 1519 N Tejon.
 Neumann August, 431 S Cascade av.
 Newgeon H L, 19 E Willamette av.
 Pearson A C, 27 W Cache la Poudre.
 Peery E B, 316 N Nevada av.
 Persinger S E, 1615 N Weber.
 Potter G M, 722 W Pike's Peak av.
 Prior F A, 720 N Tejon.
 Ring Hattie, 431 S Weber.
 Schmidt Wilhelm, 211 E Uintah.
 Shortt D J, 17 N 14th.
 Smalley L B, 112 Gypsum, Colo City.
 Spangenberg Cecilia, 708 N Weber.
 Spangenberg C F, 708 N Weber.
 Spicer A N, 2012 N Weber.
 Stanley N D, 115 E Boulder.
 Stevenson J W, 607 N Pine.
 Stoddard L L, 23 W 1st, Ivywild.
 Thompson D A, 419 1st, Roswell.
 Winkler C O, 1111 E St Vrain.

GOOD HEALTH DRINK WATERS THAT ARE PURE

MANITOU UTE CHIEF SODA WATER
 DELIVERED FRESH FROM THE SPRING DAILY
 Colorado Mineral Water Co.
 Headquarters Robinson Drug Co.
 J. R. Ballard, Prop. Phones Main 4 and 583

3rd Floor Opera House Block

Colorado Springs Business College

Commercial Shorthand and Typewriting Courses

The BROWN LUMBER CO.

20 to 32 W. Vermijo Ave. LUMBER and PLASTERING MATERIAL
Telephone Main 102 BUILDERS' HARDWARE

786 MUS R. L. POLK DIRECTORY CO'S. 1910 NOT

MUSIC TEACHERS—Cont.

Woodworth S M, 516 E Uintah.
Woolsey C G, 208 N Wahsatch av.

MUSIC AND MUSICAL MER- CHANDISE.

Bird Geo E, P O Box 58.
Hext Music Co, 19 N Tejon.
Hiltbrand J D, 125½ N Tejon.
Knight-Campbell Music Co, 226 N Tejon.

Merideth Alexander, 13 E Bijou.
Willis Willet R, 23 E Kiowa.

MUSICAL INSTRUMENT RE- PAIRERS.

Hiltbrand J D, 125½ N Tejon.

*NAVAJO BLANKETS.

Colorado Leather Goods Co, Cascade av s e cor Pike's Peak av.

*NEWS DEPOTS.

(See also Booksellers and Stationers.)

Alamo Pharmacy, 124 S Tejon.
Bell H H, Tejon n e cor Pike's Peak av.
Harvey News Agency, 539 E Pike's Peak av.
Horn C B, 127 N Tejon.
Pike's Peak Book & Sta Co, 27 S Tejon.

NEWSPAPERS.

Church News, 112 E Cucharras.
Colorado City Argus, 8 N 5th, Colo City.
Colorado City Iris, 519½ Colorado av, Colo City.
Colorado Press, 130 S Cascade av.
Colorado Springs Gazette, 15 E Pike's Peak av.
Colorado Springs Telegraph, 426 Colorado av, Colo City.
Daily Mining Stock Reporter, 112 E Cucharras.
Daily Transcript, 122½ E Pike's Peak av.
Deaf American, 414 Custer av.
Denver Post, 10 Midland Blk.
Denver Republican, 930 N Weber.

Denver Times, 120½ E Pike's Peak av.

El Paso County Democrat, 28 N Nevada av.

Evening Herald, 15 E Pike's Peak av.
Evening Telegraph, 4 E Pike's Peak av.

Gazette (Daily and Weekly), 15 E Pike's Peak av.

Intermountain Fruit Journal, 4 E Pike's Peak av.

Labor News, 123 E Kiowa.

Lever The, High School.
Manitou Journal, 199 Manitou av, Manitou.

Pentecostal Rescue Evangelist, 25 W Huerfano.

Pike's Peak Nugget, Colo Coll.
Public Opinion, 11 E Kiowa.

Queen Bee, 834 High.
Rocky Mtn News, 120½ E Pike's Peak av.

Rocky Mtn Resources, 10 S Limite.

Telegraph The (Daily and Weekly), 4 E Pike's Peak av.

Tiger The, Colo Coll.

Weekly Mining Stock Reporter, 112 E Cucharras.

Western Enterprise The (weekly), 114 E Cucharras.

NOTARIES PUBLIC.

Bennett Chas P, 5 E Pike's Peak av.
Bentall F N, 410 Colo Bldg.
Bierbauer G W, 62 First Nat Bank Bldg.

Boyden S F, 112½ E Pike's Peak av.
Bruce J H, 11 First Nat Bank Bldg.

Cohen E S, 5 N Tejon.
Davis W C, 40 First Nat Bank Bldg.

Dolph C W, 305 Colo Bldg.
Frazier J A, 113½ N Tejon.

Hiner Lafayette, 224 S Tejon.
Jenkins C L, 416 Exch Nat Bank Bldg.

Jonson W H, 70 First Nat Bank Bldg.
Lawton A J, 10½ E Pike's Peak av.

Lockwood H S, 112 E Pike's Peak av.
MacMillan K M, 25 E Kiowa.

Martin A P, 126 E Pike's Peak av.
Minier R E, 50 P O Bldg.

Mullaney J F, 7-8 Midland Blk.
Ridgley J G, 102 S Tejon.

E. G. PASTER Contractor and Builder

Shop 4 E. Kiowa St. Phone 801
Residence Phone 967

NOT CLASSIFIED BUSINESS DIRECTORY. NUR 787

Ruby W N, 404-405 Cofo Bldg.
Sawin W D, 227 Manitou av, Manitou.

Scurr H A, 7 Nichols Blk (20 S Tejon).

Sims W V, 303 Hagerman Bldg.

State Realty Co, 125 E Pike's Peak av.

Tyler C E, 17 N Tejon.

Williams A B, 113½ N Tejon.

Williamson W W, 40-41 First Nat Bank Bldg.

Wolfe S T, 1701 N Weber.

Wright C J, 7 N Tejon.
Smiley & Penfield, 150 Ruxton av, Manitou.

NOTIONS.

Clough John T Merc Co, 110 S Tejon.

Emporium The, 110 S Tejon.

Five, 10 and 15 Cents Store, 18 S Tejon.

Giddings Bros, 101-103 N Tejon.

Golin Albert, 423 Colorado av, Colo City.

Kaufman & Co, 114-116 S Tejon.
Wilbur Suit Co, 27 N Tejon and 109 E Pike's Peak av.

NOVELTY MANUFACTURERS.

Berghausen C V, 13½ E Kiowa.

Bumstead Frank F & Co, rear 15 E Pike's Peak av.

Colorado Springs Iron Works, 19 Post Office pl.

Colorado Springs Novelty Wks, 11 E Huerfano.

Weber Cycle & Supply Co, 6 E Kiowa.

NURSERYMEN.

(See also Florists; also Greenhouses.)

Clark Wm, 2402 Wood av.

Clarke Stephen, 321 S 8th.

Colorado Springs Floral Co, 104 N Tejon.

Crump F F, 511 E Columbia.

F. F. CRUMP FLORIST

511 E. Columbia Phone 500

Hall L M, 353 E Las Vegas.
Ivywild Nursery, 106 W Cheyenne rd.
Lee Patrick, 126 S Conejos.
Pike's Peak Floral Co, 308 N Wahsatch av.

NURSES.

Adams A T, 905 N Wahsatch av.
Adams L A, 1128 Lincoln av, Colo City.

Anderson H P, 624 E St Vrain.
Atkinson Jennie, 107 N Prospect.

Atkinson L E, 415 E Huerfano.
Bailes B L, 931 N Weber.

Ballard C E, 28 Boulder cres.
Bauman L B, 221 E Cimarron.

Chamberlain Nellie, 1017 S Sahwatch.
Clark A M, 2207 N Tejon.

Clark Elizabeth, 525 N Weber.
Clarkson Jessie, 324 E Columbia.

Clinton Annie, 312 E Caramillo.
Cook A E, 1930 Colorado av, Colo City.

Cook M H, 801 N Weber.
Covert M D, 130 E Huerfano.

Daly N M, 221 N Cascade av.
Dean A F, 222 E Dale.

Dick Priscilla, 209 N Corona.
Donnelly I M, 3000 N Tejon.

Downer M F, 1715 N Corona.
Doyle L M, 124 S Tejon.

Edwaras A I, 1427 Grant av.
Follmer C E, 2207 N Tejon.

French L B, 17 E Platte av.
Gill Margaret, 225 N Weber.

Gillogly Mrs M F, 421 Plateau av, Colo City.

Grant S J, 325 E Caramillo.
Haas H D, 1028 N Wahsatch av.

Haines Mrs M C, 1624 Washington
Hammond C S, 208 Red Rock av, Colo City.

Harris Alice, 529 N Weber.
Harris Susan, 529 N Weber.

The El Paso Ice & Coal Co.
 ARTIFICIAL ICE
 COLORADO'S BEST COAL
 EL PASO DISTILLED WATER
 29 N. Tejon St. Phones 46 & 91

B. BENTON Carpenter and Contractor
 ALL WORK GUARANTEED
 116 Exchange Place Phone Red 233

SIGNS of EVERY DESCRIPTION
W. E. Hawk 22½ S. Tejon St.
 Phone Black 631

FOR GOOD HEALTH DRINK WATERS THAT ARE PURE

 MINERAL WATERS DELIVERED
 Colorado Mineral Water Co. 'Everything in Mineral Water'
 Telephone Main 4 & 583
 J. R. BALLARD, PROPRIETOR
 Headquarters, ROBINSON DRIVE CO.

The El Paso Ice & Coal Co.
 ARTIFICIAL ICE
 COLORADO'S BEST COAL
 EL PASO DISTILLED WATER
 29 N. Tejon St. Phones 46 & 91

Phone 13 For the **Prompt Plumbers** **Phone 13**
BARNES-STEPHENS PLUMBING & HEATING COMPANY
 208 NORTH TEJON

788 NUR R. L. POLK DIRECTORY CO'S. 1910 OPT

NURSES—Continued.
 Hartog Bernard, 818 N Corona.
 Hayn Emily, 525 N Weber.
 Heathcote F M, Gough Hotel.
 Howard E A, 440 E Pike's Peak av.
 Huddleston Zora, 525 N Weber.
 Hunt P M, 1619 N Cascade av.
 Johnstone Z A, 316 Farr's ct.
 Keller Alberta, 2423 N Tejon.
 Keller Maude 2423 N Tejon.
 Killough E R, 802 N Tejon.
 Kirkpatrick Mrs E R, 1326 N Tejon.
 Knight A E, 219 E San Miguel.
 Lewis V M, 426 E Willamette av.
 Lott W E, 1415 N Tejon.
 Lovenius J O, 608 Franklin.
 McGoven J J, 1326 N Corona.
 McLean A E, 315 W San Miguel.
 MacDonald Janet, 1930 Colorado av, Colo City.
 Margeson Emma, rear 1217 N Prospect.
 Mayeny M E, 307 E Pike's Peak av.
 Meeker J A, 1607 N Weber.
 Mierswa L E, 1012 S Nevada av.
 Miller C J, 2207 N Tejon.
 Mitchell L A, 532 W Bijou.
 Moore C B, 1225 N Weber.
 Mulcahy N A, Gough Hotel.
 Nichols A E, 426 E Kiowa.
 Ochsenhirt Anna, 319 N Nevada av.
 O'Brien E J, 2016 N Weber.
 Patchell F P, rear 1527 N Royer.
 Pebbles Helen, 101 W Cheyenne rd.
 Peerman L F, 316 W Bijou.
 Pender Anna, 319 E Bijou.
 Rosenbach R M, 230 Laclede av.
 Reid Lou, 1031 N Wahsatch av.
 Schmeltkeope J L, 233 N El Paso.
 Shipler Zonette, 814 S Tejon.
 Shy M L, 1328 N El Paso.
 Smith Mrs E I, 509 W Bijou.
 Stanley Salome, 226½ N Tejon.
 Stewart Ethel, 116 St Vrain ct.
 Stewart J D, 118 E Monument.
 Stewart Margaret, 711 N Weber.
 Taylor Jean, 421 E St Vrain.
 Taylor Mary, 423 E St Vrain.
 Teague M E, 547 E Platte av.
 Ward Rachael, 220 W Platte av.

OCULISTS AND AURISTS.
 (See also Physicians.)
 Friedmann A C H, 305 N Tejon.
 Hosmer O M, 708 Exch Nat Bank Bldg.
 Magruder A C, 305 N Tejon.
 Marbourg E M, 812 N Cascade av.
 Neep E R, 708 Exch Nat Bank Bldg.
 Robinson J R, 501 N Tejon.

***OFFICE FURNITURE.**
 Tucker Fred S Furniture Co, 106-108 N Tejon.

***OFFICE SUPPLIES.**
 Out West Printing & Stationery Co, 9 E Pike's Peak av.
 Whitney & Grimwood, 20 N Tejon.
 Zimmerman Supply Co, 22 E Kiowa.

***OFFICE AND STORE FIXTURES.**
 Benton Byron, 116 Exchange pl.
 Crissey & Fowler Lumber Co, 117-123 W Vermijo av.
 Geissler Charles, 233 N Franklin.

OIL AND GAS COMPANIES.
 Colorado Springs Oil & Gas Co, 47 P O Bldg.
 Continental Oil Co, 112 S 1st, Colo City.

OPERA HOUSES.
 See Theatres.

OPTICIANS.
 Ashby Jewelv Co, 12 N Tejon.
 Barker C E, 219 Ruxton av, Manitou.
 Belmont Charles, 132 N Weber.
 Bergen G R, 611 Exch Nat Bank Bldg.
 Bower I G, 305 S Tejon.
 Crooks E E, 515 W Platte av.
 Griffith C M, 222½ S Tejon.
 Haven G C, 557 E Platte av.
 Hayner F G, 24 S Tejon.
 Johnson Jewelry Co, 26 E Pike's Peak av.
 Kamber F J, 14 E Pike's Peak av.

Candies, Cakes, Ice Cream, Dainty Lunches
MUETH'S 26 N. Tejon Street
 Where Quality is the First Consideration

OPT CLASSIFIED BUSINESS DIRECTORY. PAI 789

Lauterman C. B, 121 N Tejon.
 National X Ray Eye-Comfort System, 116 E Cucharras.
 Robertson & Co, 123 S Tejon.
 Warren Jewelry & Optical Co, 116½ E Pike's Peak av.
 Wilson H B, 330 W Platte av.
 Zehner Jewelry & Optical Co, 11 N Tejon.
 Zieger C W, 119½ E Pike's Peak av.

***ORCHARD LANDS.**
 Norton Investment Co, 26 Midland Bk.

***ORGANS AND PIANOS.**
 Hext Music Co, 19 N Tejon.
 Hiltbrand J D, 125½ N Tejon.
 Knight-Campbell Music Co, 226 N Tejon.

***ORTHODONTISTS.**
 McKay F S, 720 Exch Nat Bank Bldg.

OSTEOPATHS.
 Colorado Springs Infirmary of Osteopathy, 601-605 Exch Nat Bank Bldg.
 Conway E E, 6 El Paso Bank Bldg.
 Harper R L, Nat Hotel, Colo City.
 Klein C S, 601-605 Exch Nat Bank Bldg.
 Lewis J L, 20 First Nat Bank Bldg.
 Mumma E L, 608 Exch Nat Bank Bldg.
 McNeil J W, 122 E Kiowa.
 Osincup & Pickard, 308 Colo Bldg.
 Pauly G W, 202 DeGraff Bldg.
 Pauly L E, 202 DeGraff Bldg.
 Summers G L, 6 El Paso Bank Bldg.
 Titus F C, 219 N Weber.

***PACKAGE DELIVERY.**
 City Package Delivery, 121 E Bijou.
 Hart A E, 106½ Exchange pl.
 Quick Delivery, 106½ Exchange pl.

PACKING HOUSES.
 See Meats—Wholesale.

PAINTERS.
Carriage.
 Geier W M, 516 S Nevada av.
 Harbord C E, 510 W Huerfano.
 Williams & Kintner, 625 Colorado av, Colo City.

House and Sign.
 Alter E P, 10 Carpenters' al.
 Clark & Son, 1010 N Corona.
 Duncan S M, 122 Mechanics' pl.
 Fowler E K, 323 E Caramillo.
 Harwood A C, 214½ N Tejon.
 Hedrick Wall Paper & Paint Co, 212 N Tejon.
 Helmer Frank, 4 E Kiowa.
 Jardine Robert & Son, 332 E Del Norte.
 Long B H, 131 S Nevada av.
 Michael W H, 126 E Pike's Peak av.
 Model The, 7 E Bijou.
 Moyer G M, 1135 Custer av.
 Myers J L, 707 Colorado av, Colo City.
 Sargent Valentine, 125 Mechanics' pl.
 Sattler H C, 7 E Bijou.
 Scott E E, 916 N El Paso.
 Shook C D, 1127 N Hancock.
 Swanson & Martin, 119 E Kiowa.
 Triplett B F, 410 E Columbia.
 Tyler & VanWinkle, 21 S Weber.
 Williams & Kintner, 625 Colorado av, Colo City.
 Wood A A, 13 Carpenters' al.

Sign.
 Bancroft W H, 119 Exchange pl.
 Black N E, 112 Cheyenne av.
 Custer R H, 126 E Pike's Peak av.
 Hawk W E, 22½ S Tejon.

***PAINTERS' SUPPLIES.**
 Model The, 7 E Bijou.
 Sperry F A, 13 S Cascade.
 Williams & Kintner, 625 Colorado av, Colo City.

PAINTS, OILS AND GLASS.
 Brown Lumber Co, 22-30 W Vermijo av.
 Crissey & Fowler Lumber Co, 117-123 W Vermijo av.

FOR GOOD HEALTH DRINK WATERS THAT ARE PURE

PUEBLO MAGNETIC MINERAL WATER for Rheumatism, Bright's Disease and Kidney Trouble.
COLORADO MINERAL WATER CO., J. R. Ballard, Prop.
 Telephones Main 4 and 583.
 Headquarters, Robinson Drug Co.

Lumber, Sash, Doors, etc. Planing Mill in Connection
Crissey & Fowler Lumber Co.
 117-123 W. Vermijo Avenue Telephone Main 101

Lake George Ice 10-12 East Pike's Peak Avenue
THE CITIZENS' ICE COMPANY
 Phone Main 520

The El Paso Ice & Coal Co.
 ARTIFICIAL ICE
 COLORADO'S BEST COAL
 EL PASO DISTILLED WATER
 Phones 46 & 91
 29 N. Tejon St.

W. W. Williamson Real Estate, Loans Insurance

Rooms 40-41 First National Bank Bldg. Phone 476

790 PAI R. L. POLK DIRECTORY CO'S. 1910 PHO

PAINTS, OILS AND GLASS—Cont.
 Hedrick Wall Paper & Paint Co, 212 N Tejon.
 Lowell-Meservey Hdw Co, 106 S Tejon.
 Model The, 7 E Bijou.
 Newton Lumber & Mfg Co, 10-20 S 5th, Colo City.
 Paint Supply Co, 113 E Bijou.
 Patton Paint Co (of Newark, N J), 625 Colorado av, Colo City.
 Sattler H C, 7 E Bijou.
 Sperry F A, 13 S Cascade av.
 Willey C A Co, 625 Colorado av, Colo City.
 Williams & Kintner, 625 Colorado av, Colo City.

PAPER.

Wholesale.

Hyde Paper Co, 100-102 S Victoria av, Pueblo, Colo.

***PAPER BAGS.**

Hyde Paper Co, 100-102 S Victoria av, Pueblo, Colo.

PAPER BOX MANUFACTURERS.

Waterman Press, 112 E Cucharas.

PAPER HANGERS.

Dierolf W A, 326½ N Tejon.
 Michael W H, 126 E Pike's Peak av.
 Model The, 7 E Bijou.

PATENT ATTORNEYS.

Mullaney J F, 7-8 Midland Bldk.

***PATENTS.**

Rolandet G J, 35-36 Jacobson Bldg, Denver.

PAWNBROKERS.

Myers M K, 27-29 E Huerfano.

***PEANUT BUTTER.**

Bryant W T, 31 N Nevada av.

***PEANUTS AND POPCORN.**

Bryant W T, 31 N Nevada av.

Schultheiss Joseph, Huerafno s w cor Tejon.

Williams S B, Tejon s e cor Kiowa.

***PENSION ATTORNEYS.**

Sherman L E, 52 P O Bldg.

***PHONOGRAPHS AND RECORDS.**

Hiltbrand J D, 125½ N Tejon.
 Knight-Campbell Music Co, 226 N Tejon.

Post Office Pharmacy, 417 Colorado av, Colo City.

Weber Cycle & Supply Co, 6 E Kiowa.

Willis Willet R, 23 E Kiowa.

PHOTOGRAPHERS.

Auld & Standley, 1522 Lincoln av.

Bingham R R, 8 Nichols Blk.

Clark H W, 112 S Tejon.

Emery C E, 31 N Cascade av.

Fults Lafayette, 7 Robbins Blk.

Havis J M, S Cheyenne Canon.

McClay's Studio, 523 Colorado av, Colo City.

Merrick G B, 15 N Tejon.

Mewmaw's Picture & Frame Shop, 617 Colorado av, Colo City.

Neville D S, 115 E Pike's Peak av.

Routh T H, 24 N Tejon.

Sandahl Gustaf, Cheyenne Canon.

**Don't Lend
Your
Directory**

PATENTS MASON, FENWICK & LAWRENCE
COPYRIGHTS ATTORNEYS and SOLICITORS
TRADE-MARKS

316-318 Colorado Building Denver, Colo.
 FREE BOOK MAILED ON REQUEST

Ask for Original "Manitou" Table Water

The Manitou & Ginger Champagne
 Mineral Springs Co. Absolutely Natural and Pure Beware of Substitutes

PHO CLASSIFIED BUSINESS DIRECTORY. PHY 791

Steers' Ground Floor Studio, 8 S 4th, Ammerman C R, 313 Colorado av, Colo City.

STEERS' GROUND FLOOR STUDIO



**"My Papa Does
Everything
Photographic"**

Residence, 707 S. 5th, Colorado City

8 S. 4th, Colorado City

Sumner View & Adv Co, 119½ E Pike's Peak av.

Tracht W A, 237 Ruxton av, Manitou.

Weeks F H, 24-26 E Bijou.

PHOTOGRAPHERS' SUPPLIES.

Butcher D Y Drug Co, 134 E Pike's Peak av.

Hefley-Arcularius Drug Co, 21 S Tejon.

Mewmaw's Picture & Frame Shop, 617 Colorado av, Colo City.

Steers' Ground Floor Studio, 8 S 4th, Colo City.

PHYSICAL CULTURE.

Kahn Max, 27 P O Bldg.

PHYSICIANS AND SURGEONS.

Allen L R, 211 N Weber.

Allen W C, 116 E Platte av.

Anderson B P, 106 N Cascade av.

Anderson J E, 301-302 DeGraff Bldg.

Arnold W W & C.R., 4-6 First Nat Bank Bldg.

Beck L H, 100 Canon av, Manitou.

Blackman A A, 805 N Nevada av.

Blosser B A, 206 DeGraff Bldg.

Bower W C, 423 Colorado av, Colo City.

Boyd G A, 604-606 Exch Nat Bank Bldg.

Brown Allison, 176 Manitou av, Manitou.

Brown J H, 7 First Nat Bank Bldg.

Brown L G, 118 E Monument.

Brubaker J C, 1602 Colorado av.

Brumback N M, 1027 Colorado av.

Caldwell S L, 815 N Tejon.

Campbell W A, 424 N Nevada av.

Caseley W N, 1 P O Bldg.

Christopher D I, 207 Hagerman Bldg.

Cooper F C, 153 Ruxton av, Manitou.

Cooper F M, 153 Ruxton av, Manitou.

"El Paso" Distilled Water for Domestic Use
 Pure Spring Water
 HEADQUARTERS, Robinson Drug Co.
 J. R. BALLARD, PROPRIETOR
 TELEPHONES MAIN 4 AND 583
 GOOD HEALTH DRINK WATERS THAT ARE PURE

San Luis Valley Irrigated Land Sellers

HAIGLER REALTY CO.

Offices 1-2-3-6-8 Barnes Building 113 1-2 E. Pike's Peak Avenue

Enterprise Furniture Co.

FURNITURE, CARPETS, DRAPERIES, ETC. Phone Main 1264
129-131 E. HUERFANO STREET

792 PHY R. L. POLK DIRECTORY CO'S. 1910 PHY

PHYSICIANS—Continued.

Cooper H T, 111 S Weber.
Creighton B B, 208 Manitou av, Manitou.
Daniels H P, 429 Colorado av, Colo City.
Dennis F L, 301 N Tejon.
Depeyre L N, 1606 Colorado av.
Dickenson D M, 424 Cooper av.
Duncan H G, 114 N Weber.
Dupuy Eugene, 21 E Columbia.
Estill J T, 104½ E Pike's Peak av.
Ewing G H, 130 E Kiowa.
Faust F A, 819 N Nevada av.
Ferguson J H, 220 E Huerfano.
Field G W, 210 Colo Bldg.
Friedmann A C H, 305 N Tejon.
Gardiner C F, 818 N Cascade av.
Gardiner W B, 220 E Yampa.
Gilbert G B, Cragmor Sanatorium.
Gildea P F, 2 N Cascade av.
Gillett O R, 7-8 First Nat Bank Bldg.
Gilmore G B, 33-35 Bank Bldg, Colo City.
Grant R S, 117 E Kiowa.
Green James, 312 W Fountain.
Griffin S E, 204 DeGraff Bldg.
Grimmell G H, 1319 N Nevada av.
Grover B B, 208-209 Colo Bldg.
Gullion O R, 204 Colo Bldg.
Gullion W T, 204 Colo Bldg.
Hanford P O, 720 N Nevada av.
Hillmer R E, 206 DeGraff Bldg.
Hoagland H W, 808 N Nevada av.
Hosmer C M, 708 Exch Nat Bank Bldg.
Huestis E L, 10-11 O'Brien Bldg.
Hutchings R K, 232 N Tejon.
Igo C W, 7 O'Brien Bldg.
Leech J A, 1 O'Brien Bldg.
Lennox P M, 712 Exch Nat Bank Bldg.
Lewis J L, 20 First Nat Bank Bldg.
Loomis P A, 309 N Tejon.
McClanahan Z H, 309 N Tejon.
McConnell J F, 708 N Tejon.
McKay A F, 15 Midland Blk.
McKinnie E L, 619 Exch Nat Bank Bldg.
McKinnie L H, 619 Exch Nat Bank Bldg.
McWilliams W L, 1025 N Cedar.
Madden J H, 1401 Colorado av.
Magruder A C, 305 N Tejon.
Marbourg E M, 812 N Cascade av.

Marlow W D, 5 Midland Blk.
Martin W F, 805 N Nevada av.
Mayhew D P, 725 N Cascade av.
Miller L A, 418 Colorado av, Colo City.
Miller M F, 30 Boulder cres.
Morrison C S, 513 Colorado av, Colo City.
Moses H C, 428 N Nevada av.
Muir J T, 201 Colo Bldg.
Mullin W V, 2 N Cascade av.
Murray D L, 411 W Bijou.
Myers H T, 15 E Dale.
Neeper E R, 708 Exch Nat Bank Bldg.
Nifong J D, 215-216 Hagerman Bldg.
Ogilbee H M, 114 Canon av, Manitou.
Osincup, C H, 308 Colo Bldg.
Patterson J A, 309 N Tejon.
Peabody J R, 327 N Nevada av.
Peavy Josephine L, 724 N Tejon.
Perkins P H, 207 Hagerman Bldg.
Peters A H, 207 Colo Bldg.
Rayburn C C, Stratton Park.
Rea George, Nordrach Sanatorium.
Reasoner R W, 124 S Tejon.
Reed J E, 329 W Monument.
Rice D H, 117 E Pike's Peak av.
Richardson H L, 105½ E Pike's Peak av.
Robinson G P, 13 S Weber.
Robinson J R, 501 N Tejon.
Rohlfing R F, 304 Colorado av, Colo City.
Ross J C, 206 DeGraff Bldg.
Rothrock F B, 3 El Paso Bank Bldg.
Schofield J V, 35 First Nat Bank Bldg.
Scully D J, 1129 N Nevada.
Shellenberger C N, 15-16 First Nat Bank Bldg.
Shepard W A, 38 First Nat Bank Bldg.
Smith J H, 331 Colorado av, Colo City.
Solenberger A R, 825 N Nevada av.
Spicer O W, 306-307 DeGraff Bldg.
Stough C F, 14 E Dale.
Swan W H, 1440 N Nevada av.
Timmons E L, 712 Exch Nat Bank Bldg.
Trossbach Herman jr, 723 N Tejon.
Tucker B St George, 1130 N Nevada av.
Vinyard G S, 429 Colorado av, Colo City.
Wallace J L, M W of A Sanatorium.
Watt H C, 1440 N Nevada av.
Webb G B, 1222 N Cascade av.
Welsh E D, 309 S Tejon.

The El Paso Ice & Coal Co.
 ARTIFICIAL ICE
 COLORADO'S BEST COAL
 EL PASO DISTILLED WATER
 29 N. Tejon St. Phones 46 & 51.

G. S. Barnes & Son 111 E. Pike's Peak Avenue
 Sporting Goods FINE CUTLERY Phone Main 60

Central Business College

19-20 S. TEJON Telephone 1745 F. C. DRSTOTT, Principal
 STANDARD SYSTEMS THOROUGH COURSES COMPETENT INSTRUCTORS (See page 144)

PHY CLASSIFIED BUSINESS DIRECTORY. POS 793

White J E, 5½ N Tejon.
 Williams W W, 1231 N Cascade av.
 Wolf W C, 323 Lincoln av, Colo City.
 Yale A A, 811 N Tejon.
 Zillman O E, 4-5 Robbins Blk.

*PIANO PLAYERS.

Knight-Campbell Music Co, 226 N Tejon.
 Willis Willet R, 23 E Kiowa.

*PIANO MOVERS.

Pike's Peak Moving & Storage Co, 112 E Pike's Peak av.
 Wandell & Lowe Transfer & Storage Co, 22 N Tejon.

*PIANO POLISHERS AND REPAIRERS.

Hiltbrand J D, 125½ N Tejon.

PIANO TUNERS.

Carpenter C L, 1215 Washington av.
 Hiltbrand J D, 125½ N Tejon
 Hunter R W, 12 E Kiowa.
 Knight-Campbell Music Co, 226 N Tejon.
 Patterson W J, 23 E Kiowa.
 Watson R B, 1920 N Nevada av.

PIANOS AND ORGANS.

Baldwin Piano Co, 25 E Bijou.
 Bird Geo E, P O Box 58.
 Hext Music Co, 19 N Tejon.
 Hiltbrand J D, 125½ N Tejon.
 Hunter R W, 12 E Kiowa.
 Knight-Campbell Music Co, 226 N Tejon.
 Willis Willet R, 23 E Kiowa.

PICTURE FRAMES AND FRAMERS.

Enterprise Furniture Co, 129-131 E Huerfano.
 Harwood A C, 214½ N Tejon.
 Hedrick Wall Paper & Paint Co, 212 N Tejon.
 Mewmaw's Picture & Frame Shop, 617 Colorado av, Colo City.
 Seddon S T, 129½ N Tejon.
 Steers' Ground Floor Studio, 8 S 4th, Colo City.

Turner Art Shop, 126 N Tejon.
 Whitney & Greenwood, 20 N Tejon.

PLANING MILLS.

(See also Lumber Dealers.)

Brown Lumber Co, 22-30 W Vermijo av.
 Crissey & Fowler Lumber Co, 117-123 W Vermijo av.
 El Paso Lumber Co, 124 W Cucharas.

PLAYER PIANOS.

Knight-Campbell Music Co, 226 N Tejon.
 Willis Willet R, 23 E Kiowa.

PLEASURE RESORTS.

See Resorts; also Theatres.

PLUMBERS, STEAM AND GAS FITTERS.

Argust Bros, 122 E Cucharas.
 Barnes-Stephens Plumbing & Heating Co, 206 N Tejon.
 Bumstead F E, 319 E Dale.
 Douglass Marcellus, 223 Manitou av, Manitou.
 Guarantee Plumbing & Heating Co, 508 W Huerfano.
 Haas N W Plumbing & Heating Co, 320 N Tejon.
 Joyce E R, 10 Post Office pl.
 Leonard Bros, 213 Manitou av, Manitou.
 Long L L, 194 Manitou av, Manitou.
 Priess F S, 515 Colorado av, Colo City.
 St John J C Plumbing & Heating Co, 313 N Tejon.
 Scott Wm, rear 116 Exchange pl.
 Trautman L M, 406 S Tejon.
 Wister Plumbing Co, 104 N Spruce.

POPCORN AND PEANUTS.

See Peanuts and Popcorn.

*POSTAL CARDS.

Wholesale.

Hyde Paper Co, 100-102 S Victoria av, Pueblo, Colo.
 Skinner C S, 11 S Tejon.

THE MANSIONS HOTEL EFFERVESCENT LITHIA AND IRON WATER
 FOR PURE DRINKING WATER AND FOR MEDICINAL USE
 COLORADO MINERAL WATER CO.
 HEADQUARTERS: ROBINSON DRUG CO.
 PHONES MAIN 4 AND 583
 J. R. BALLARD, PROP.

GAZETTE

60 CENTS PER MONTH

Has Only 7-Day Newspaper in Central Colorado. Has the Only Sunday Issue in Colorado Springs.

Prescriptions called for and delivered
The Robinson Drug Co. Phone Main 4

794 POT R. L. POLK DIRECTORY CO'S. 1910 PUB

POTTERIES.

Van Briggle Pottery Co, Glen av s e cor Uintah.

POULTRY BREEDERS.

Baker W M, 422 N El Paso.
 Bartlett C H, 214 E 1st, Ivywild.
 Brown S F, 622 Holly.
 Burke A W, 804 E Yampa.
 Clay Rial, 1415 N Chestnut.
 Columbine Poultry Yards, 804 E Yampa.
 Cowley C A, 1226 N Chestnut.
 Gilles J W, 824 N Hancock av.
 Hughes H E, 1020 S Cascade av.
 Ivywild Poultry Yds, 214 E 1st, Ivywild.
 Nachazel W S, Palmer boul 2 miles n e of P O.
 Pick W A, 914 W Cheyenne rd.
 Veditz G W, 414 Custer av.

***POULTRY, FISH AND GAME.**

Colorado Commission Co, 11 E Huerfano.
 Hayman F C, 14 S Tejon.
 Hemenway Grocery Co, 115 S Tejon and 1201 N Weber.
 Pearl Market, 123 N Tejon.

***POULTRY FOODS AND SUPPLIES.**

Hunt L M Grain Co, 123 S Cascade av.

***POWER PLANTS.**

Colorado Springs Electric Co, 107-111 E Kiowa.

PRINTERS.

Book and Job.

Crews Printing Co, 115 E Bijou.
 El Paso County Democrat, 28 N Nevada av.
 Gowdy-Simmons Printing Co, 21 N Tejon.
 Hampshire R A, 519 1/2 Colorado av, Colo City.
 H & H Printing Co, 123 E Kiowa.
 Manitou Journal, 199 Manitou av, Manitou.

Miller Printing Co, 116 E Huerfano. Out West Ptg & Sta Co, 15 E Pike's Peak av.

Pierce Printing Co, 122 1/2 E Pike's Peak av.

Prompt Printery Co Co, 14 E Kiowa.

Public Opinion Ptg Co, 11 E Kiowa.

Sevitz J A, 199 Manitou av, Manitou.

Straws Printing Co, 226 E Vermijo av.

Sublette W J, 420 1/2 Colorado av, Colo City.

Waterman Press, 112 E Cucharras.
 Whitaker Printing Co, 122 1/2 E Pike's Peak av.

***PRINTERS—MAP.**

El Paso Blue Print Co, 409-411 Hagerman Bldg.

Sawyer & Garstin, 409-411 Hagerman Bldg.

PRINTERS' SUPPLIES.

Hyde Paper Co, 100-102 S Victoria av, Pueblo.

***PRODUCE DEALERS.**

(See also Commission Merchants.)
 Gadsby Walter, 114 1/2 E Cucharras.
 Gates Russell Merc Co, 118 S Nevada av.
 Mutual Produce Co, 111 1/2 S Cascade av.

***PROMOTERS.**

Hastings-Allen Realty & Building Co, 110 N Tejon.

Williamson W W, 40-41 First Nat Bank Bldg.

PUBLIC BUILDINGS, HALLS, ETC.

See pages 57-59.

***PUBLIC TRUSTEE.**

Hufferd E P.

PUBLISHERS.

Colorado Springs Gazette Co, 15 E Pike's Peak av.

El Paso County Democrat, 20 N Nevada av.

Tompkins Roofing Co.

FRANK TOMPKINS Manager OFFICE, REAR GAZETTE BUILDING With Kester & Robbins
 Telephones Main 614 and 1761

PUB CLASSIFIED BUSINESS DIRECTORY. REA 795

Evening Telegraph Pub Co, 4 E Pike's Peak av.

Hampshire R A, 519 1/2 Colorado av, Colo City.

H & H Printing Co, 123 E Kiowa.

Polk R L Directory Co, 303-304 Hagerman Bldg.

Press Pub & Ptg Co, 4 E Pike's Peak av.

Public Opinion Ptg Co, 11 E Kiowa.

Sevitz J A, 199 Manitou av, Manitou.

Sunshine Pub Co, 10 S Limite.

Transcript Pub Co, 122 1/2 E Pike's Peak av.

Waterman Press, 112 E Cucharras.

Western Enterprise Pub Co, 114 E Cucharras.

RAILROAD CONTRACTORS.

See Contractors—Railroad.

RAILROAD SUPPLIES.

Hummel Ry Metal Tie Co, 32 P O Bldg.

RAILROAD TICKET BROKERS.

Allonas J E, 126 E Pike's Peak av.
 American Cut Rate Ticket Office, 126 E Pike's Peak av.

RAILROADS.

Arkansas-Louisiana & Gulf Ry Co, 127 E Pike's Peak av.

Atchison, Topeka & Santa Fe Ry, 118 E Pike's Peak av.

Cheyenne Summit Ry Co, 518 Mining Exch Bldg.

Chicago, Rock Island & Pacific Ry, see Rock Island Lines.

Cog Road, see Manitou & Pike's Peak Ry.

Colorado Midland Ry, 9 N Tejon; 5th n e cor C M Ry Tracks, Colo City, and Pawnee av, Manitou.

Colorado Springs & Cripple Creek Dist Ry, 4th floor Mining Exch Bldg.

Colorado & Southern Ry, 119 E Pike's Peak av.

Denver & Rio Grande R R, 16 N Tejon; 2d cor Washington, Colo City, and Manitou av cor El Paso boul, Manitou.

Florence & Cripple Creek R R Co, 208 Mining Exch Bldg.

Grand Junction & G R V Ry Co, 501 Mining Exch Bldg.

Laramie, Hahn's Peak & Pac Ry, 419 Mining Exch Bldg.

Manitou Incline Ry Co, w of Ute Iron Springs, Manitou.

Manitou & Pike's Peak Ry, w end of Ruxton av, Manitou.

Midland Terminal Ry, 208 Mining Exch Bldg.

Rock Island Lines, 2 E Pike's Peak av.

San Luis Southern Ry Co, 62 First Nat Bank Bldg.

***RANCHES AND FARMS.**

Norton Investment Co, 26 Midland Blk.

***RATING AGENCIES.**

Hancock-Love Merc Agency, 707 Exch Nat Bank Bldg.

REAL ESTATE.

Allen Albert, 35 Bank Bldg, Colo City.

Armstrong H G & Son, 415 Mining Exch Bldg.

Bennett Bros, 15 N Tejon.

Bennett Chas P, 5 E Pike's Peak av.

Bott Anthony, 424 1/2 Colorado av, Colo City.

Bryan S J, 414 1/2 Colorado av, Colo City.

Busard J W, 303 Exch Nat Bank Bldg.

Cheyenne Bldg Corp, 70 First Nat Bank Bldg.

Chisholm Duncan & Co, 4 1/2 E Pike's Peak av.

Christopher & Sheafor, 36 First Nat Bank Bldg.

Clark S A, 1701 Colorado av.

Clemans W O, 28 First Nat Bank Bldg.

Cohen E S, 5 N Tejon.

Coleman C M, 22 P O Bldg.

Colorado Inv & Realty Co, 7 N Tejon.

Colorado Real Estate Co, 7 N Tejon.

Colorado Springs Co, 7-8 Gazette Bldg.

Colorado Springs Real Estate Co, 10 1/2 E Pike's Peak av.



Headquarters, ROBINSON DRUG CO.
Colorado Mineral Water Co. Everything in Mineral Water.
 J. R. BALLARD, PROPRIETOR
 Telephones Main 4 & 585

ARTIFICIAL ICE
 COLORADO'S BEST COAL
 EL PASO DISTILLED WATER
 29 N. Tejon St. Phones 46 & 91.
The El Paso Ice & Coal Co.

Paul Auto Co. 17 S. Cascade Ave. Telephone 2214

Sells the Reo, Overland and Apperson Cars

Otis Elevators

1609-13 Glenarm Street, Denver, Colo.

For Passenger and Freight Service. All Types. For Catalogue and Information address OTIS ELEVATOR CO.

The El Paso Ice & Coal Co.
 ARTIFICIAL ICE
 COLORADO'S BEST COAL
 EL PASO DISTILLED WATER
 29 N. Tejon St. Phones 46 & 91

Chris Pedersen AGENT HILLYARD SECURITY
 WINDOW FASTENERS
 Rear 20 E. Bijou Tel. Main 1639

796 REA R. L. POLK DIRECTORY CO'S. 1910 REA

REAL ESTATE—Continued.

<p>Cook Miles, 1429 Colorado av. Corporan C E, 426 Colorado av, Colo City. Cox T W & J E, 6 P O Bldg. Dale C I, 219 Hagerman Bldg. Davis & Barney, 55 First Nat Bank Bldg. Deputy F J, 21 N Tejon. Downer "The Real Estate Man," 104½ E Pike's Peak av. Drake Martin, 426 Colorado av, Colo City. Earl H D, 2 Robbins Blk. Effinger & Dunbar, 519½ Colorado av, Colo City. Faulkner J D, 631 Colorado av, Colo City. Fertig & Tutt Ins & Inv Co, 29 N Tejon. Fitzpatrick Thomas, 325 Manitou av, Manitou. Frost W C, 6 N Nevada av. Gantz G H, 18 Midland Blk. Gilbert & Van Eaton, 330 Mesa rd. Gould Land & Inv Co, 12 Midland Blk. Gray W L, 25 P O Bldg. Gwillim & Jackson, 24 P O Bldg. Haigler Realty Co, 113½ E Pike's Peak av.</p>	<p>Hiner Lafayette, 224 S Tejon. Husung J M, 1530 N Tejon. International Realty Co, 117 E Pike's Peak av. Interstate Inv & Realty Co, 112 E Pike's Peak av. Irvin B F, 414½ Colorado av, Colo City. Johnson S T, 4 O'Brien Bldg. Jones Morton, 1908 N Nevada av. Kennedy Matthew, 113 E Kiowa. Kinsman & Wolff, 404 Colorado av, Colo City. Knight B P, 919 N Wahsatch av. Kramer Osie, 4 P O Bldg. Lawton A J, 107½ E Pike's Peak av. Lockhart & Carpenter, 12 El Paso Bank Bldg. Lockwood H S, 112 E Pike's Peak av. Lorig-Oberndorfer Inv Co, 108 E Charras. Lovan O W, 132 E Pike's Peak av. McCreery & Fyffe, 116 E Pike's Peak av. Macy J M & Co, 9 Midland Blk. Martin A P & Co, 126 E Pike's Peak av. Miller & Rock, 1012 Colorado av. Morath Inv Co, 404-406 Exch Nat Bank Bldg. Morris G W, 25 P O Bldg. Mosher W W, 16 Midland Blk.</p>
---	--

City Property

Kansas Lands

Haigler Realty Company

Offices, 1, 2, 3, 6, & Barnes Building
 113½ E. Pike's Peak Ave.

"The people who sell Irrigated Lands in central part of San Luis Valley"

<p>Harden J M, 17 Midland Blk. Hastings-Allen Realty & Building Co, 110 N Tejon. Hayman Town & Dev Co, 29 N Tejon. Headley Elizabeth, 11 E Bijou.</p>	<p>National Emp & Real Estate Agency, 9 Robbins Blk. National Realty Co, 410 Exch Nat Bank Bldg. Nifong G A, 21 P O Bldg.</p>
--	---

The H. A. Gaebel Engraving Co.
 MAKERS OF GOOD CUTS FOR PRINTING PURPOSES
 412 1-2 SANTA FE AVE. PUEBLO, COLO. PHONE UNION 761

Burgess FINE TEAS and COFFEES
 112 North Tejon Street

REA CLASSIFIED BUSINESS DIRECTORY. REN 797

Norton Investment Co, 26 Midland Blk.
 O K Realty Co, 25 P O Bldg.
 O'Neal I F, 16 S Tejon.
 Orris John B & Co, 314 Mining Exch Bldg.
 Owl Realty Co, 429 DeGraff Bldg.
 Patton Realty Co, 103 E Huerfano.
 Pepper Hubbell, 30 Midland Blk.
 Perkins Morton & Co, 7 S Tejon.
 Pike's Peak Realty Co, 5½ N Tejon.
 Pond Realty Co, 132 E Pike's Peak av.
 Prewett D V, 25 P O Bldg.
 Reed Building Co, 120 N Tejon.
 Reese R J, 328 Colorado av, Colo City.
 Rider S W, 1 Midland Blk.
 Rohlfing F L, 304 Colorado av, Colo City.
 Ross H J, 221 Manitou av, Manitou.
 Russell A J, 426 Colorado av, Colo City.
 Sagamore Hill Realty Co, 11 Gazette Bldg.
 Sandford T J, 116½ Ruxton av, Manitou.
 Sawin W D, 227 Manitou av, Manitou.
 Schaefer J L, 15 Midland Blk.
 Scurr H A, 7 Nichols Blk (20 S Tejon).
 Sherman L E, 52 P O Bldg.
 Sherman & Sherman, 421 Colorado av, Colo City.
 Small T E, 28 E Kiowa.
 Smiley & Penfield, 150 Ruxton av, Manitou.
 Speer & Blount, 20 P O Bldg.
 Stark E R, 19 First Nat Bank Bldg.
 State Realty Co, 125 E Pike's Peak av.
 Sullivan J B, 422 Colorado av, Colo City.
 Sun Realty Co, 23½ N Tejon.
 Tyler C E & Co, 17 N Tejon.
 Union Inv & Realty Co, 32 P O Bldg.
 Western Real Estate & Securities Co, 120 N Tejon.
 Western Realty Co, 25 E Kiowa.
 Wharton F D, 224 S Tejon.
 Williams A B & Co, 113½ N Tejon.
 Williamson W W, 40-41 First Nat Bank Bldg.
 Wills, Spackman & Kent, 13 E Pike's Peak av.
 Witherell E H & Co, 8 P O Bldg.

Wolfe S T, 1701 N Weber.
 Woodside Forrest, 16 Midland Blk.
 Yates & McClain Realty Co, 16 El Paso Bank Bldg.

REDUCTION AND REFINING COMPANIES.

Golden Cycle Mining Co, ½ mile s e Colo City.
 Guanajuato Red & Mines Co, 34 Giddings Bldg.
 Portland Gold Mining Co, Bear Creek rd 1 mile w of D & R G R R.
 United States R & R Co, 301 Mining Exch Bldg.

***REFRIGERATORS.**

Barnes G S & Son, 111 E Pike's Peak av.
 National Refrigerator Co, 212 Hagerman Bldg.

***REGISTRY AND GUARANTEE COMPANIES.**

Colorado Title & Trust Co, 129 E Pike's Peak av.
 Exchange Registry & Guarantee Co, Mining Exch Bldg.

RENTALS.

Bank Bldg Assn, 2 First Nat Bank Bldg.
 Bennett Chas P, 5 E Pike's Peak av.
 Burns Trading Co, 34 First Nat Bank Bldg.
 Cheyenne Bldg Corp, 70 First Nat Bank Bldg.
 Christopher & Sheafor, 36 First Nat Bank Bldg.
 Clark S A, 1701 Colorado av.
 Colorado Nat Bank Bldg Co, 102 S Tejon.
 Colorado Inv & Realty Co, 7 N Tejon.
 Fertig & Tutt Ins & Inv Co, 29 N Tejon.
 Gilbert & VanEaton, 330 Mesa rd.
 Gwillim & Jackson, 24 P O Bldg.
 Haigler Realty Co, 113½ E Pike's Peak av.
 Interstate Inv & Realty Co, 112 E Pike's Peak av.

"El Paso" Distilled Water for Domestic Use
 Pure Spring Water
 Colorado Mineral Water Co.
 J. R. BALLARD, PROPRIETOR
 Headquarters, Robinson Drug Co.
 TELEPHONE MAIN 4 AND 583



The Hyde Paper Co.



Printers' Supplies
 100-102 S. Victoria Avenue
 Pueblo, Colo.

The El Paso Ice & Coal Co.
 ARTIFICIAL ICE
 COLORADO'S BEST COAL
 EL PASO DISTILLED WATER
 29 N. Tejon St. Phones 46 & 91

Good Clothes
Reasonable Prices

Robbins
ON THE CORNER.

798 REN R. L. POLK DIRECTORY CO'S. 1910 RES

RENTALS—Continued.
 McCreery & Fyffe, 116 E Pike's Peak av.
 Macy J M & Co, 9 Midland Bldg.
 Mining Exch Bldg Assn, Mining Exch Bldg.
 National Bank Bldg Co, First Nat Bank Bldg, Colo City.
 Norton Investment Co, 26 Midland Bldg.
 Pike's Peak Bldg Co, 515 Mining Exch Bldg.
 Pike's Peak Realty Co, 5½ N Tejon.
 Pond Realty Co, 132 E Pike's Peak av.
 Scurr H A, 7 Nichols Blk (20 S Tejon).
 State Realty Co, 125 E Pike's Peak av.
 Sun Realty Co, 23½ N Tejon.
 Tyler C E & Co, 17 N Tejon.
 Williamson W W, 40-41 First Nat Bank Bldg.
 Wills, Spackman & Kent, 13½ E Pike's Peak av.
 Wolfe S T, 1701 N Weber.
 Yates & McClain Realty Co, 16 El Paso Bank Bldg.

*REPAIR SHOPS.
 Tiger & Waddell, 122 E Huerfano.

RESORTS.
 (See also Theatern.)
 Broadmoor Hotel & Casino, east of Cheyenne Lake, Broadmoor.
 Bruin Inn, North Cheyenne Canon.
 Camp Buttolph, 1521 W Cheyenne rd.
 Camp Harding, 1613 W Cheyenne rd.
 Cave of the Winds, Williams Canon, 1 mile n of Cliff House, Manitou.
 Cheyenne Canon, 4 miles s w of City.
 Cliff Dwellers' Ruins, ½ mile n of D & R G Depot, Manitou.
 Garden of the Gods, bet Colo City and Manitou.
 Grand Caverns, 1 mile n of Cliff House, Manitou.
 Hiawatha Gardens, opp D & R G Depot, Manitou.
 Mayhurst, 1609 W Cheyenne rd.

Seven Falls The, South Cheyenne Canon.
 Sunshine Inn, 2 miles s of Stratton Park.
 Wade's Ranch, 3 miles s w of Stratton Park on Cripple Creek Stage Line.

RESTAURANTS.
 Ballew Metta, 109-111 E Bijou.
 Bartleson C W, 103½ E Huerfano.
 Bill Nye Restaurant, 12 E Huerfano.
 Bitler Restaurant Co, 124 E Pike's Peak av.
 Carson & Hemmant, 105 S Tejon.
 Chicago Bakery & Rest, 109½ S Tejon.
 Clausen Louis, 3½ W Huerfano.
 Cummings J A, 4 S 6th, Colo City.
 Davis & Mueth Catering Co, 26 N Tejon.
 Delicatessen The, 132 E Cucharras.
 DeMoss H L, 602 Colorado av, Colo City.
 Edinger Cafe, 116-120 Canon, Manitou.
 Escher D D, 112 Ruxton av, Manitou.
 Fisher Catherine, 322½ N Tejon.
 Gardner M O, 29 S Cascade av.
 Gem Restaurant, 3½ W Huerfano.
 Gough Catering Co, 202 N Tejon.
 Harris Walter, 5 S 6th, Colo City.
 Hart Alphonso, 118 E Cucharras.
 Harvey Eating House, 539 E Pike's Peak av.
 Hillerman C S, 105 S Tejon.
 Indiana Rest, 108 E Huerfano.
 Jenkins A J, 11 W Huerfano.
 Johnson S E, 112½ E Huerfano.
 Jones Robert, 31½ S Tejon.
 Kee Charles, 520 Colorado av, Colo City.
 Law Lewis, 622 Colorado av, Colo City.
 Manhattan Rest, 29 S Cascade av.
 McRae Restaurant, 105 E Pike's Peak av.
 Martin Alexander, 23 E Huerfano.
 Masterson & Lauman Cafe Co, 109 E Pike's Peak av.
 Mayhall John, 11 S 5th, Colo City.

The Waterman Press
QUALITY PRINT SHOP
 AT 112 E. CUCHARRAS ST

H. A. SCURR Real Estate & Loans
 CHATEL LOANS WANTED
 Tel. Black 732 20 S. Tejon St. HOUSES FOR RENT

RES CLASSIFIED BUSINESS DIRECTORY. RUB 799

Metropole Restaurant & Chili Parlor, 112½ E Huerfano.
 Tucker Restaurant Co, 110 E Pike's Peak av.

METROPOLE RESTAURANT AND CHILI PARLOR

Strictly First Class Meals. Short Orders and Home Made Pies a Specialty. Open Day and Night

112½ East Huerfano St. Colorado Springs, Colorado

Moore Joseph, rear 118 S Nevada av.
 Morris J M, 522 and 527 Colorado av, Colo City.
 Mueth's, 26 N Tejon.
 Nelson J M, 326 N Tejon.
 New York Restaurant, 31½ S Tejon.
 Nye Bill Restaurant, 12 E Huerfano.
 Wackenhut Matthew, 533 E Pike's Peak av.
 Wallace W M, 504 E Pike's Peak av.
 Wright W T, 515 S Tejon.
 *ROOFERS.
 (See also Contractors—Roofing.)

W. D. NYE, Proprietor STRICTLY FIRST-CLASS

Bill Nye Restaurant
 12 EAST HUERFANO STREET

OPEN DAY and NIGHT Phone Main 901
 Colorado Springs, Colo.

Park Bakery, 214 N Tejon.
 Phelps Dining Room & Bakery, 109-111 E Bijou.
 Powell Robert, 20½ E Huerfano.
 Quein L L, 401 E Pike's Peak av.
 Saddle Rock Rest, 105 S Tejon.
 Sam Chin, 604½ Colorado av, Colo City.
 Santa Fe Hotel & Restaurant, 526 E Huerfano.
 Scofield's Restaurant, 123 E Huerfano.
 Stotts Ephraim, 17 E Kiowa.
 Tarter J A, 14 E Huerfano.
 Tea Room, 3 E Pike's Peak av.
 Thornton & Fields, 9 E Huerfano.
 Engel Fred, rear 18 E Bijou.
 Kester & Robbins, rear Gas Co, 107 E Kiowa.
 Parker F F, 309 Hagerman Bldg.
 Tompkins Roofing Co, rear Gas Co, 107 E Kiowa.
 RUBBER STAMPS AND STENCILS.
 Briggs C B, 133 E Kiowa.
 Morse E H, 111 E Huerfano.
 Weber Cycle & Supply Co, 6 E Kiowa.

THE MANSIONS HOTEL EFFERVESING LITHIA AND IRON WATER
 FOR PURE DRINKING WATER AND FOR MEDICINAL USE
 COLORADO MINERAL WATER CO.
 HEADQUARTERS: ROBBINS DRIVE CO.
 PHONES MAIN 4 AND 583
 J. R. BALLARD, PROP.



IT PAYS BEST : : **QUALITY PRINTING** BRINGS RESULTS
 THE WATERMAN PRESS, 112 E. Cucharras Street Phone Main 1154

WEBER CYCLE and SUPPLY COMPANY Bicycles, Supplies and Repairs
 Mrs. Weber's Portable Turn Tables 6 E. Kiowa St. Phone M. 466

The El Paso Ice & Coal Co.
 ARTIFICIAL ICE
 COLORADO'S BEST COAL
 EL PASO DISTILLED WATER
 29 N. Tejon St. Phones 46 & 91

ALEX. MACKENZIE 21 E. Bijou Street
 Merchant Tailor Telephone Main 1193

800 RUG R. L. POLK DIRECTORY CO'S: 1910 SCH

***RUGS.**
 Enterprise Furniture Co, 129-131 E Huerfano.
 Gilmore A H, 429 S Sierra Madre.
 Obadashian George, 512 N Tejon.
 Rose G F, 915 S Sierra Madre.
 Tucker Fred S Furniture Co, 106-108 N Tejon.

***SADDLERY.**
 Shackelford-Henley L G Co, 18 E Pike's Peak av.

***SAFE AND MACHINERY MOVERS.**
 Wandell & Lowe T & S Co, 22 N Tejon.

***SAFES AND VAULTS.**
 Weber Cycle & Supply Co, 6 E Kiowa.

***SALARY LOANS.**
 Colorado Springs Weekly Payment Loan Co 303 Colorado Bldg.
 Star Loan Co, 1 First Nat Bank Bldg.

SALE STABLES.
 See Livery Stables.

SALOONS.
 (See also Hotels; also Wines and Liquors.)
 Abbey & Nickell, 524 1/2 Colorado av, Colo City.
 Chipman R E, 524 Colorado av, Colo City.
 Creighton T F, 214 Manitou av, Manitou.
 Giesing & Perbulia, 606 Colorado av, Colo City.
 Hopper & Zobel, 520 1/2 Colorado av, Col City.
 Kentucky Family Liquor House, 606 1/2 Colorado av, Colo City.
 Lacey J I, 518 Colorado av, Colo City.
 Lambert & Mantz, 514 Colorado av, Colo City.
 Medley E O, 530 Colorado av, Colo City.

Moats & Brady, 528 Colorado av, Colo City.
 National Exchange, 532 Colorado av, Colo City.
 Perrine Alvin, 512 Colorado av, Colo City.
 Rumsey J W, 526 1/2 Colorado av, Colo City.
 Sallee & McCall, 508 Colorado av, Colo City.
 Schmidt Jacob, 612 Colorado av, Colo City.
 Thompson H C, 510 Colorado av, Colo City.
 Wood & Beranek, 532 Colorado av, Colo City.

SALT.
 Seldomridge Grain Co, 108 E Tejon.

SANITARIUMS.
 See pages 54-55.

***SARATOGA CHIPS.**
 Long J M, 750 E Cache la Poudre.

SASH, DOORS AND BLINDS.
 Brown Lumber Co, 22-30 W Vermijo av.
 Crissey & Fowler Lumber Co, 117-123 W Vermijo av.
 El Paso Lumber Co, 117-123 W Cucharas.

SAVINGS AND LOAN ASSOCIATIONS.
 Assurance Savings & Loan Assn, 105 E Kiowa.

SAW MILLS.
 Colorado Springs Saw Mill, 302 S 8th.

SCAVENGERS.
 Christian F H, 210 W Platte av.
 El Paso Sanitary Co, 126 E Pike's Peak av.
 Williamson G A, 323 Portland av.

SCHOOLS AND COLLEGES.
 Central Business College, 18-20 S Tejon, 3d Floor Nichols Blk.

Use Your Good Sense When Purchasing Good Things to Eat
 Go Where You Can Buy the
The HEMENWAY GROCERY CO.
 115 South Union (201 North Weber)

Kaufman's
 EVERYTHING FOR EVERYBODY

Always a Complete
 Stock of TOYS
 Phone Main 467

SCH CLASSIFIED BUSINESS DIRECTORY. SHO 801

Colorado Springs Business College,
 18-20 N Tejon, 3d Floor Opera House Blk.
Modern School of Business and Telegraphy, Broadway and W 13th av, Denver.
***SCREEN DOORS AND WINDOWS.**
 Paster E G, 4 E Kiowa.
SECOND HAND GOODS.
 Bartleson Furn Co, 120 E Huerfano.
 Bragdon Samuel, 32 N Nevada.
 Bell & Colony, 119 E Huerfano.
 Clark & Co, 1008 Colorado av.
 Clark & Murphy, 408 S Tejon.
 Fairley Furn Co, 107 E Huerfano.
 Kaplan Phillip, 620 Colorado av, Colo City.
 Kohler Tent & Awning Co, 413 S Tejon.
 LaRue S E, 415 S Tejon.
 Mountz L J, 32 N Weber.
 Salvation Army Store, 124 E Huerfano.
 Stivers M B, 603 1/2 Colorado av, Colo City.
 Worster E R, 117 E Huerfano.
SEEDSMEN.
 Colorado Springs Floral Co, 104 N Tejon.
 Pike's Peak Floral Co, 308 N Wahsatch av.
 Seldomridge Grain Co, 108 S Tejon.
SEWING MACHINES.
 Bird Geo E, P O Box 58.
 Chase A C & Co, 8 E Kiowa.
 Hext Music Co, 19 N Tejon.
 Singer Sewing Machine Co, 210 N Tejon and 619 Colorado av, Colo City.
 White Sewing Mach Co, 11 E Bijou.
***SHEET MUSIC.**
 Bird Geo E, P O Box 58.
 Hext Music Co, 19 N Tejon.
 Hiltbrand J D, 125 1/2 N Tejon.
***SHIRT WAISTS AND SKIRTS.**
 Giddings Bros, 101-103 N Tejon.

SHOE SHINING PARLORS.
 Apostolos Peter, 28 1/2 N Tejon.
 Brunswick Shoe Shining Parlors, 114 E Pike's Peak av.
 Pullos & Co, 114 E Pike's Peak av.
 Tesserous Michael, 16 1/2 S Tejon.
 Watt Charles, 104 Exchange pl.
 Wilson Ray, 26 1/2 S Tejon.
 Woolas Harry, 13 N Tejon.
SHCES.
Retail.
 Deal Shoe Co, 107 S Tejon.
 Gardner J H Shoe Co, 30 N Tejon.
 Giddings Bros, 101-103 N Tejon.
 Gilberg Frank, 25 1/2 E Huerfano.
 Hub Clothing Co, 8-10 S Tejon.
 Kaufman & Co, 114-116 S Tejon.
 Nathan H J, 31 E Huerfano.
 Perkins-Shearer Clo Co, 8 N Tejon and 28 E Pike's Peak av.
 Robbins B G, 30-32 S Tejon.
 Vorhes Shoe Co, 22 S Tejon.
 Whitaker Shoe Co, 132 N Tejon.
 Wulff-Sullivan Shoe Co, 118 S Tejon.
Makers and Repairers.
 Apple Joseph, 513 1/2 Colorado av, Colo City.
 Bernhard Philip, 827 W Huerfano.
 Braine G A, 1536 N Weber.
 Brittell & Hill, 30 N Nevada av.
 Cohen E M, 20 E Huerfano.
 Cramer L W, 224 1/2 S Tejon.
 DeGrant Alexander, 425 S Tejon.
 Electric Shoe Factory, 20 E Huerfano.
 Goede F J, 308 1/2 E Pike's Peak av.
 Goede J V, 131 E Kiowa.
 Goede P J, 230 E Dale.
 Gustavson Joseph, 708 N Pine.
 Hansen H P, 214 Cheyenne av.
 Higgins D P, 116 1/2 E Cucharas.
 Howard C A, 18 1/2 E Huerfano.
 Johnson O P, 115 E Bijou.
 Kendall A M, 1021 Colorado av, Colo City.
 Kennedy W S, 126 S Nevada av.
 Lightning Shoe Shop, 28 1/2 N Tejon.
 McCormac E C, 404 W Bijou.
 McParland E L, 195 Manitou av, Manitou.
 Magee R H, 106 E Huerfano.
 Manning T E, 3 N Weber.



PUEBLO MAGNETIC MINERAL WATER for Rheumatism, Bright's Disease and Kidney Trouble.
 COLORADO MINERAL WATER CO., J. R. Ballard, Prop.
 Headquarters, Robinson Drug Co.
 Telephones Main 4 and 583.

3d Floor
 Opera House
 Block



Phone Main
 1160
 Edward Wilder
 Propr.

The BROWN LUMBER CO.

20 to 32 W. Vermijo Ave. LUMBER, HARDWARE
Telephone Main 102 MILL WORK, BANK FIXTURES, GLASS, &c.

802 SHO R. L. POLK DIRECTORY CO'S. 1910 SPO

Shoe Makers and Repairers—Cont.
Marche Rudolph, 102 Canon av, Manitou.
Modern Elec Shoe Shop, 106 E Huerfano.
Modern Shoe Repairing Shop, 121 E Kiowa.
Moyer W H, 428½ Colorado av, Colo City.
Mullaney W B, 425 S Tejon.
New York Shoe Shop, 11 E Huerfano.
Painter J W, 1423 Colorado av.
Pedersen John, 107 E Cache-la Poudre.
Peterson J C, 121 E Kiowa.
Potts E M, 621 Colorado av, Colo City.
Red Shoe Shop, 214 Cheyenne av.
Riggs G V, 524 E Pike's Peak av.
Romig G F, 301 W Bijou.
Routh Wm & Son, 603 Colorado av, Colo City.
Sheridan P H, 9 W Huerfano.
Shoob Hyman, 701 S Tejon.
Siegel P H, 11 E Huerfano.
Simmons W A, 248 N Prospect.
Skjodahl M E, 110 Cheyenne av.
Star Shoe Shop, 30 N Nevada av.
Walter Carl, 410 S Nevada av.
Yegiaian G C, 1006 Colorado av.

***SHOW CASE MANUFACTURERS.**
Benton Byron, 116 Exchange pl.
Brown Lumber Co, 22-30 W Vermijo av.

SIGN WRITERS.
(See also Painters—Sign.)
Bancroft W H, 119 Exchange pl.
Black N E, 112 Cheyenne av.
Hawk W E, 22½ S Tejon.
Model The, 7 E Bijou.

***SIGNAL LIGHTS.**
Automatic Signal Light Co, 104½ E Pike's Peak av.

***SIGNS—ALL KINDS.**
Hawk W E, 22½ S Tejon.

SIGNS—METAL AND GLASS.
Hawk W E, 22½ S Tejon.

***SILVERWARE.**
Lauterman C B, 121 N Tejon.
SMELTERS.
(See also Reduction and Refining Companies.)
United States Smelting Co, 301 Mining Exch Bldg.

***SMOKERS' ARTICLES.**
Dale & Dibb, 32 N Tejon.
Garrett Jno W, 7 E Huerfano.
Hughes H C, 13 N Tejon.
McClosky E E, lobby First Nat Bank Bldg.

***SODA FOUNTAINS.**
Bissell's Pharmacy, 802 N Weber.
Butcher D Y Drug Co, 134 E Pike's Peak av.
Garrett Jno W, 7 E Huerfano.
Macy's Pharmacy, 301 S Tejon.
Monroe D E & Freytag Drug Co, 118 N Tejon.

Mueth's, 26 N Tejon.
Opera House Pharmacy, 18 N Tejon.
Phillips-Smith Drug Co, 117 S Tejon.
Prompt Pharmacy Co, 1 W Huerfano.
Red Cross Pharmacy Co, 107 E Pike's Peak av.
Robinson Drug Co, 102 E Pike's Peak av.

***SPECIAL FURNITURE MNFRS.**
Brown Lumber Co, 22-30 W Vermijo av.

***SOUVENIRS.**
Lauterman C B, 121 N Tejon.
Mewmaw's Picture & Frame Shop, 617 Colorado av, Colo City.

***SPECIALISTS.**
Shepard W A (Lungs, Throat and Heart), 38 First Nat Bank Bldg.

SPORTING GOODS.
Barnes G S & Son, 111 E Pike's Peak av.
Garrett Jno W, 7 E Huerfano.
Lucas W I, 119 N Tejon.

E.G. PASTER Contractor and Builder

Shop 4 E. Kiowa St. Phone 801
Residence Phone 967

STA CLASSIFIED BUSINESS DIRECTORY. STO 803

***STAIR BUILDERS.**
Brown Lumber Co, 22-30 W Vermijo av.
Crissey & Fowler Lumber Co, 117-123 W Vermijo av.

***STATIONERS—WHOLESALE.**
Hyde Paper Co, 100-102 S Victoria av, Pueblo.

***STATIONERY.**
(See also Booksellers and Stationers.)
Sherman C M, 421 Colorado av, Colo City.

***STEAM AND HOT WATER HEATING.**
Barnes-Stephens Plumbing & Heating Co, 206 N Tejon.

STENOGRAPHERS.
Marcum B K, 620 Exch Nat Bank Bldg.
Minier R E, 50 P O Bldg.
Richardson M L, 515 Mining Exch Bldg.
Vogel Merle, 67 P O Bldg.

STOCK EXCHANGES.
Colorado Springs Mining Stock Assn, Mining Exch Bldg.

***STOCKS AND BONDS.**
Aitken L L & Co, 516 Exch Nat Bank Bldg.
Bonbright Wm P & Co, 401 Mining Exch Bldg.
Otis & Hough, 127 E Pike's Peak av.
Sun Realty Co, 23½ N Tejon.
Williamson W W, 40-41 First Nat Bank Bldg.

***STORAGE—AUTOMOBILES.**
Paul Automobile Co, 17 S Cascade av.

***STORAGE—COLD.**
El Paso Ice & Coal Co, 29 N Tejon.
Union Ice & Coal Co, 105 W Vermijo av and 5 N Tejon.

STORAGE WAREHOUSES.
Central Transfer Co, 133 E Kiowa.
Colorado City Transfer & Storage Co, 421 Colorado av, Colo City.
Cooper Virgil, 2 E Kiowa.
Depot Trans & Storage Co, 20 E Kiowa.
El Paso Ice & Coal Co, 29 N Tejon.
Norton Wm, 111 S Cascade.
Pike's Peak Moving & Storage Co, 112 E Pike's Peak av.
Public Transfer & Storage Co, 209 W Huerfano.
Smith C W Trans & Storage Co, 2 E Kiowa.
Spencer Moving & Storage Co, 202 E Huerfano.
Union Ice & Coal Co, 105 W Vermijo av and 5 N Tejon.
Union Terminal & Warehouse Co, 11 Gazette Bldg.
Utah Ice & Storage Co, 212 Hagerman Bldg.
Wandell & Lowe Transfer & Storage Co, 22 N Tejon.

***STORE AND OFFICE FIXTURES.**
Benton Byron, 116 Exchange pl.
Brown Lumber Co, 22-30 W Vermijo av.
Crissey & Fowler Lumber Co, 117-123 W Vermijo av.
Geissler Charles, 233 N Franklin.
Paster E G, 4 E Kiowa.
Pedersen Chris, rear 20 E Bijou.

***STOVE MANUFACTURERS.**
Progressive Stove & Furnace Co, 109 S 2d, Colo City.

***STOVE REPAIRERS.**
Craven & Duff, rear 116 E Huerfano.
Tiger & Waddell, 122 E Huerfano.

STOVES, RANGES AND TINWARE.
(See also Hardware.)
Ball Bros, 130 N Tejon.
Barnes G S & Son, 111 E Pike's Peak av.

HEADQUARTERS, ROBINSON DRUG CO.
 J. R. BALLARD, PROPRIETOR
 Colorado Mineral Water Co. Everything in Mineral Water.
 Telephone Main 4 & 583
 FOR GOOD HEALTH DRINK WATERS THAT ARE PURE
 MINERAL WATERS DELIVERED

ARTIFICIAL ICE
 COLORADO'S BEST COAL
 EL PASO DISTILLED WATER
 29 N. Tejon St. Phones 46 & 91
 The El Paso Ice & Coal Co.

B. BENTON Cabinet & Job Work
MY PRICES ARE THE LOWEST 116 Exchange Place Phone Red 233

SIGNS of EVERY DESCRIPTION
W.E. Hawk 22½ S. Tejon St. Phone Black 681

The El Paso Ice & Coal Co.
 ARTIFICIAL ICE
 COLORADO'S BEST COAL
 EL PASO DISTILLED WATER
 29 N. Tejon St. Phones 46 & 91

Phone 13 For the **Prompt Plumbers** **Phone 13**
BARNES-STEPHENS PLUMBING & HEATING COMPANY
 206 NORTH TEJON

804 STO R. L. POLK DIRECTORY CO'S. 1910 TAI

Stoves, Ranges and Tinware—Cont.
 Blake A S, 107 N Tejon.
 Emporium The, 110 S Tejon.
 Enterprise Furniture Co, 129-131 E Huerfano.
 Heyse Rudolph, 28 N Tejon.
 Lowell-Meservey Hdw Co, 106 S Tejon.
 Tiger & Waddell, 122 E Huerfano.

STREET RAILWAYS.
 Colorado Springs & Interurban Ry Co, 117 E Pike's Peak av.
 Manitou Electric Ry & Casino Co, w end Ruxton av, Manitou.

SUBSCRIPTION BOOKS.
 See Publishers.

SUGAR MANUFACTURERS.
 Colorado Sugar Mfg Co, 315 Exch Nat Bank Bldg.
 Everglades Sugar & Land Co, 315 Exch Natl Bank Bldg.
 Southwestern Sugar & Land Co, 315 Exch Nat Bank Bldg.
 U S Sugar & Land Co, 301 Mining Exch Bldg.
 Western Sugar & Land Co, 315 Exch Nat Bank Bldg.

***SUIT CASES.**
 Deichmann & Douglas, 111 N Tejon.

***SUITS AND CLOAKS.**
 Giddings Bros, 101 103 N Tejon.
 Kaufman & Co, 114-116 S Tejon.
 Wilbur Suit Co, 27 N Tejon.

SURETY BONDS.
 American Surety Co (of New York), A J Lawton agt, 10½ E Pike's Peak av.
 Bennett Chas P, 5 E Pike's Peak av.
 Christopher & Sheafor, 36 First Nat Bank Bldg.
 Daly F Agency Co, 214 Mining Exch Bldg.
 Fertig & Tutt Ins & Inv Co, 29 N Tejon.

Hopkins C D, lobby Mining Exch Bldg.
 Illinois Surety Co (of Chicago), W P Kinney Atty, 32 P O Bldg.
 Massachusetts Bonding & Ins Co (of Boston), Chas P Bennett Agt, 5 E Pike's Peak av.
 Mitchell Horace H, 229 Hagerman Bldg.
 National Surety Co, 501 Mining Exch Bldg.
 Stote-Kernochan Agency Co, r Chamber of Commerce Bldg.
 United Surety Co (of Baltimore), Christopher & Sheafor Agts, 36 First Nat Bank Bldg.
 Williamson W W, 40-41 First Nat Bank Bldg.

***SURVEYORS.**
 (See also Civil Engineers and Surveyors.)
 Bradshaw R W, 16 S Tejon.
 Sawyer & Garstin, 409-411 Hagerman Bldg.

SYNDICATE COMPANIES.
 New Mexico Syndicate, 6 N Nevada av.

***SYRINGES.**
 Tyrrell's Dr, J B L Cascade, 27 P O Bldg.

TAILORS.
 (See also Clothing; also Merchant Tailors.)
 Boland A J, 25½ S Tejon.
 Brookins J Q, 108 Exchange pl.
 Brown F J, 21 N Tejon.
 Agursky Sam, 120 E Cucharras.
 Corrin E D, 512½ Colorado av, Colo City.
 Corrin J B, 107 E Bijou.
 Dunne John, 125 S Tejon.
 Durrett M B, 321 N Tejon.
 Edilson Benjamin, 711 N Tejon.
 El Paso Cleaning & Tailoring Co, 10 E Kiowa.
 Frank Meyer, 125 E Kiowa.
 Gatterer G J, 216 N Tejon.

Crissey & Fowler Lumber Co.
 Anything in Lumber or Building Materials
 Call Telephone Main 101
 117-123 W. Vermijo Avenue

Candies, Cakes, Ice Cream, Dainty Lunches
MUETH'S 26 N. Tejon Street
 Where Quality is the First Consideration

TAI CLASSIFIED BUSINESS DIRECTORY. THE 805

Glenn J W, 414½ Colorado av, Colo City.
 Gorton's, 113 E Pike's Peak av.
 Greenberg Maurice, 108 E Pike's Peak av.
 Haugen T J, 228 N Tejon.
 Lindblom V A, 21½ E Bijou.
 Mackenzie Alexander, 21 E Bijou.
 Maddocks C E, 216 N Tejon.
 Moffett John, 16 S Tejon.
 O'Haire J D, 20 E Bijou.
 Riedel F C, 626 Colorado av, Colo City.
 Romig J R, 10 Barnes Bldg.
 Salisch D S, 306 N Cascade av.
 Shodrow L B, 27 E Platte av.
 Smith & Quillen, 19 Midland Blk.
 Warren J C, 115 E Pike's Peak av.
 Wasserstrom Adolph, 13½ E Huerfano.
 Wells L C, 801½ Colorado av, Colo City.

***TAILORS—LADIES'.**
 Merz Wm, 406 DeGraff Zldg.
***TALKING MACHINES AND RECORDS.**
 Hiltbrand J D, 125½ N Tejon.

Schuetze E P, 720 W Caramillo.
 Stainsky Gustave, 5½ E Pike's Peak av.
TEAS, COFFEES AND SPICES.
 Brink Coffee Co, 125 N Tejon.
 Burgess W N, 112-114 N Tejon.
 Dern Tea & Coffee Co, 29 S Tejon.
 Hemenway Grocery Co, 115 S Tejon and 1201 N Weber.
 Phillips J B, 1122 Grant av.

TELEGRAPH AND TELEPHONE COMPANIES.
 Colorado Telephone Co, 124 E Kiowa.
 Home Telephone Co, 8 S 5th, Colo City.
 Postal Tel-Cable Co, 104½ E Pike's Peak av.
 United Wireless Tel Co, 5½ N Tejon.
 Western Union Tel & Cable Co, 14 N Tejon.

TENTS AND AWNINGS.
 Enterprise Furniture Co, 129-131 E Huerfano.
 Out West Tent & Awning Co, 113½ N Tejon.

Tents and Awnings
Camping Outfits for
Sale or Rent

The Out West
Tent & Awning Co., 113½ N. Tejon St. Phone Main 1261

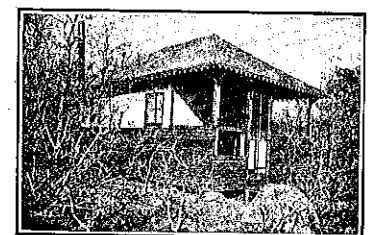

Knight-Campbell Music Co, 226 N Tejon.
 Willis Willet R, 23 E Kiowa.
***TAXIDERMISTS.**
 Aiken's Museum, 12 E Pike's Peak av.
 Hooke W E, 316 Custer av.

THEATRES.
 (See also Resorts.)
 Burns Theatre, 21 E Pike's Peak av.
 Crystal Theatre, 11 S Tejon.
 Idle Hour Theatre, 523 Colorado av, Colo City.

Lake George Ice 1012 East Pike's Peak Avenue
THE CITIZENS' ICE COMPANY
 Phone Main 520

FOR GOOD HEALTH DRINK WATERS THAT ARE PURE

PUERTO MAGNETIC MINERAL WATER for Rheumatism, Bright's Disease and Kidney Trouble.
COLORADO MINERAL WATER CO., J. R. Ballard, Prop.
 Telephones Main 4 and 583.
 Headquarters, Robinson Drug Co.

The El Paso Ice & Coal Co.
 ARTIFICIAL ICE
 COLORADO'S BEST COAL
 EL PASO DISTILLED WATER
 29 N. Tejon St. Phones 45 & 91

W. W. Williamson Fruit and Farm Lands in All Parts of the State
 Real Estate, Loans, Insurance 40-41 First Nat. Bank Bldg, Phone 476

Theatres—Cont.
 Lyric Theatre, 116 N Tejon.
 Mack's Opera House, 431 Colorado av, Colo City.
 Majestic Theatre, 22 E Pike's Peak av.
 Opera House, 18-20 N Tejon.
 Waycott Opera House, Waycott Bldg, Colo City.

TICKET BROKERS.
 See Railroad Ticket Brokers.

***TILING.**
 Tucker Fred S Furniture Co, 106-108 N Tejon.

TIN, COPPER AND SHEET IRON WORKERS.
 Ball Bros, 130 N Tejon.
 Brown Lumber Co, 22-30 W Vermijo av.
 Faulkner J G, 6 N 5th, Colo City.
 Fechter George & Son, 14 Post Office pl (rear 14 S Weber).
 Heyse Rudolph, 28 N Tejon.
 Kester & Robbins, rear Gas Co, 107 E Kiowa.
 Lowell-Meservey Hdw Co, 106 S Tejon.
 Taylor C E, rear 107 N Tejon.

***TIN AND GRANITWARE.**
 Barnes G S & Son, 111 E Pike's Peak av.
 Blake A S, 107 N Tejon.

***TIRES—AUTO, BICYCLE AND CARRIAGE.**
 Blake G W, 117 E Bijou.
 Weber Cycle & Supply Co, 6 E Kiowa.

***TOILET ARTICLES.**
 Bissell's Pharmacy, 802 N Weber.
 Burgess W N, 112-114 N Tejon.
 Butcher D Y Drug Co, 134 E Pike's Peak av.
 City Drug Store, 511 Colorado av, Colo City.
 Hefley-Arcularius Drug Co, 21 S Tejon.
 Houghton A M, 311 N Tejon.

Johnson N E, 324 N Tejon.
 Kaufman & Co, 114-116 S Tejon.
 Lotz & Saenger, 120 E Pike's Peak av.
 McIntire Mrs S A, 15 E Kiowa.
 McWayne A L, 28 E Kiowa.
 Macy's Pharmacy, 301 S Tejon.
 Meyer W F, 432½ Colorado av, Colo City.
 Monroe D E & Freytag Drug Co, 118 N Tejon.
 Opera House Pharmacy, 18 N Tejon.
 Phillips-Smith Drug Co, 117 S Tejon.
 Post Office Pharmacy, 417 Colorado av, Colo City.
 Prompt Pharmacy Co, 1 W Huerfano.
 Red Cross Pharmacy Co, 107 E Pike's Peak av.
 Robinson Drug Co, 102 E Pike's Peak av.
 Schrader Mmie C, 113½ E Pike's Peak av.
 Shaw's Toilet Parlors, 29 N Cascade av.

TOILET PARLORS.
 Escoe J E, 117 E Kiowa.

***TOOL MANUFACTURERS.**
 Simmons Harry, 529 S Cascade av.
 Snider Wrench & Tool Co, 34 First Nat Bank Bldg.

***TOWEL AND LINEN SUPPLIES.**
 Gem Toilet & Laundry Co, 310 Mining Exch Bldg.
 Sanitary Towel Supply Co, 34 First Nat Bank Bldg.
 Shields A F, 120 S Conejos.

***TOWNSITE COMPANIES.**
 Grand Junction Town & Dev Co, 315 Exch Nat Bank Bldg.
 Hayman Town & Dev Co, 29 N Tejon.
 Simla Town Co, 103 E Huerfano.

***TOYS.**
 Kaufman & Co, 114-116 S Tejon.

***TRADE LISTS.**
 Polk R L Directory Co, 303-304 Hagerman Bldg.

PATENTS MASON, FENWICK & LAWRENCE
COPYRIGHTS ATTORNEYS and SOLICITORS
TRADE-MARKS 316-318 Colorado Building Denver, Colo.
 FREE BOOK MAILED ON REQUEST

Ask for Original "Manitou" Table Water
 The Manitou & Ginger Champagne
 Mineral Springs Co. Absolutely Natural and Pure Beware of Substitutes

***TRANSFER AND BAGGAGE COMPANIES.**
 (See also Express and Drayage.)
 Arterburn & Perkey, 701 Colorado av, Colo City.
 Central Transfer Co, 133 E Kiowa.
 Chase A C, 8 E Kiowa.
 City Transfer & Storage Co, 28 N Nevada av.
 Colorado City Transfer & Storage Co, 421 Colorado av, Colo City.
 Colorado Springs Trans & S Co, 11 N Cascade av.
 Depot Trans & Storage Co, 20 E Kiowa.
 Howard & Welsh, 105 E Bijou.
 Manitou Livery & Transfer Co, 111 and 227 Manitou av, Manitou.
 Mason Wm, 21 N Corona.
 Norton Wm, 111 S Cascade av.
 Pike's Peak Moving & Storage Co, 112 E Pike's Peak av.
 Pioneer Livery & Transfer Co, 376 Manitou av, Manitou.
 Public Trans & Storage Co, 209 W Huerfano.
 Rocky Mtn Trading & Trans Co, 112 E Pike's Peak av.
 Smith C W Storage & Trans Co, 2 E Kiowa.
 Spencer Moving & Storage Co, 202 E Huerfano.
 Wandell & Lowe Transfer & Storage Co, 22 N Tejon.

***TRUNK MANUFACTURERS.**
 Deichmann & Douglas, 111 N Tejon.

***TRUNKS AND TRAVELING GOODS.**
 Carrick Harness & Carriage Co, 19½ S Cascade av.
 Colorado Leather Goods Co, Cascade av s e cor Pike's Peak av.
 Deichmann & Douglas, 111 N Tejon.
 Kaufman & Co, 114-116 S Tejon.
 Shackelford-Henley Leather Goods Co, 18 E Pike's Peak av.

***TRUST COMPANIES.**
 Colorado Title & Trust Co, 129 E Pike's Peak av.

***TUBERCULOSIS CURES.**
 Bensonizer System, 130 E Kiowa.

***TURKISH BATHS.**
 Antlers Turkish Baths, 14 E Bijou.
 Wenberg C J, 14 E Bijou.

***TURN TABLES.**
 Weber Cycle & Supply Co, 6 E Kiowa.

TYPEWRITER REPAIRERS.
 Zimmerman Supply Co, 22 E Kiowa.

TYPEWRITERS AND SUPPLIES.
 Remington Typewriter Co, 22 E Kiowa.
 Underwood Typewriter Co, 620 Exch Bank Bldg.
 Zimmerman Supply Co, 22 E Kiowa.

UMBRELLA REPAIRERS.
 Berghausen C V, 13½ E Kiowa.
 Morse E H, 111 E Huerfano.

UNDERTAKERS.
 Beyle Furn & Und Co, 410 Colorado av, Colo City.
 Beyle & Son, 10 E Kiowa.
 Carrington E Evans & Son, 317 N Tejon.
 Fairleys & Law Undertaking Co, 218 E Pike's Peak av.
 Fleming & Patterson, 16 E Bijou.
 Hallett & Baker Undertaking Co, 126 N Cascade av.
 Waldron D C, 507 Colorado av, Colo City.

***UNITED STATES DEPUTY MINERAL SURVEYORS.**
 Sawyer & Garstin, 409-411 Hagerman Bldg.

UPHOLSTERERS.
 Bohe & Skinner, 510 N Tejon.
 Enterprise Furniture Co, 129-131 E Huerfano.

"El Paso" Distilled Water for Domestic Use
 Pure Spring Water
 Colorado Mineral Water Co.
 J. R. BALLARD, PROPRIETOR
 HEADQUARTERS, ROBINSON DRUG CO.
 TELEPHONES MAIN 4 AND 583



"Live Ones" **Haigler Realty Co.** "Live Ones"
 Offices 1-2-3-6-8 Barnes Building 113-1-2 E. Pike's Peak Avenue

The El Paso Ice & Coal Co.
 ARTIFICIAL ICE
 COLORADO'S BEST COAL
 EL PASO DISTILLED WATER
 29 N. Tejon St. Phones 46 & 91

Enterprise Furniture Co.

UPHOLSTERING, REPAIRING AND FINISHING
 129-131 E. HUERFANO STREET PHONE MAIN 1264

808 UPH R. L. POLK DIRECTORY CO'S. 1910 WAL

Upholsterers—Cont.
 Lieberman & Kapsch, rear Hibbard & Co.
 Tucker Fred S Furniture Co, 106-108 N Tejon.

VALISES.
 Deichmann & Douglas, 111 N Tejon.
 Shackleford-Henley L G Co, 18 E Pike's Peak av.

VARNISHES.
 Berry Bros (Detroit), 625 Colorado av, Colo City.

***VEGETABLES—GREEN AND STAPLE.**
 Burgess W N, 112-114 N Tejon,
 Hemenway Grocery Co, 115 S Tejon and 1201 N Weber.

***VENEERING.**
 Brown Lumber Co, 22-30 W Vermijo av.
 Crissey & Fowler Lumber Co, 117-123 W Vermijo av.

VETERINARY SURGEONS.
 Casteel G W, 905 S Corona.
 Dickey G W, 319 N Weber.
 Savage A J, 414 E Pike's Peak av.
 Rimmer Thomas, 15 W Huerfano.
 Whitley G S, 11 N Cascade av.

***VICTOR TALKING MACHINES.**
 Willis Willet R, 23 E Kiowa.

VINEGAR MANUFACTURERS.
 Smith Cider Co, 1130 Lincoln av.

***VULCANIZERS.**
 Weber Cycle & Supply Co, 6 E Kiowa.

***WAGON COVERS.**
 Out West Tent & Awning Co, 113½ N Tejon.

WALL PAPER.
 Ballou Studios, 9 E Kiowa.
 Clark W F, 224 E Pike's Peak av.

Dierolf W A, 326½ N Tejon.
 Hall L L, 200 Manitou av, Manitou.
 Harwood A C, 214½ N Tejon.
 Hedrick Wall Paper & Paint Co, 212 N Tejon.
 Jordan C E, 13 S Cascade av.
 Lushinsky Wm, 519 Colorado av, Colo City.
 Mewmaw's Picture & Frame Shop, 617 Colorado av, Colorado City.
 Michael W H, 126 E Pike's Peak av.
 Model The, 7 E Bijou.
 Paint Supply Co, 113 E Bijou.
 Sampson & DeSaever, 118½ E Charras.
 Swanson & Martin, 119 E Kiowa.

The Giles Mercantile Agency Co.
 —Incorporated

Collections Credit Ratings Reports

301-304 Hagerman Bldg Phones 461 and 462

G. S. Barnes & Son

111 E. Pike's Peak Avenue
 Phone Main 60
STOVES AND RANGES

Central Business College

18-20 S. TEJON Telephone 1745 F. C. ONSTOTT, Principal
 STANDARD SYSTEMS THOROUGH COURSES COMPETENT INSTRUCTORS (See page 144)

WAL CLASSIFIED BUSINESS DIRECTORY. WIN 809

Williams & Kintner, 625 Colorado av, Colo City. WATER COMPANIES.
 Altman Water Co, 11 Gazette Bldg.

Sign, Fresco and Carriage Painting Brushes, Window Shades

Williams & Kintner

Wall Paper, Paints, Moulding, Glass

AGENTS FOR
 Patton's Sun-Proof Paints and Kalkomo Wall Finish.
 Berry Bros.' Varnishes. C. A. Willey Co.'s Carriage and Car Paints, Colors, Etc.

Bell Phone West 80 Home Phone 177
 625 Colorado Avenue
COLORADO CITY, COLO.

WASHING MACHINES.
 McCarty I O, 45 First Nat Bank Bldg.

***WATCH MAKERS.**
 (See also Jewelry.)
 Arcularius & Co, 9 S Tejon.
 Ashby Jewelry Co, 12 N Tejon.
 Hayner F G, 24 S Tejon.
 Johnson Jewelry Co, 26 E Pike's Peak av.

Kamber F J, 14 E Pike's Peak av.
 Kapelke H E, 130 E Pike's Peak av.
 Klein S S, 16 E Huerfano.
 Lauterman C B, 121 N Tejon.
 Robertson & Co, 123 S Tejon.
 Spordler Michael, 110 S 5th, Colo City.
 Warren Jewelry & Optical Co, 116½ E Pike's Peak av.
 Zehner Jewelry & Optical Co, 11 N Tejon.

Colorado City Water Co, 424½ Colorado av, Colo City.
 Excelsior Water Co, 11 Gazette Bldg.

***WINDOW SHADES.**
 Enterprise Furniture Co, 129-131 E Huerfano.
 Lieberman & Kapsch, rear Hibbard & Co.
 Templeton Shade & Awning Co, 73 First Nat Bank Bldg.
 Tucker Fred S Furniture Co, 106-108 N Tejon.

WINES AND LIQUORS.
 (See also Saloons.)
 Colorado City Mercantile Co, 132 Washington.
 Kentucky Family Liquor House, 606½-608 Colorado av, Colo City.

THE MANSIONS HOTEL EFFERVESCENT LITHIA AND IRON WATER
 FOR PURE DRINKING WATER AND FOR MEDICINAL USE
 COLORADO MINERAL WATER CO.
 J. R. BALLARD, PROP.
 Headquarters: Robinson Drug Co
 Phones Main 4 and 588

THE EVENING HERALD 30 CENTS PER MONTH

LEADING EVENING PAPER
 Cheaper and Better Than Any Other Newspaper in Central Colorado
 LARGEST CIRCULATION

The El Paso Ice & Coal Co.
 ARTIFICIAL ICE
 COLORADO'S BEST COAL
 EL PASO DISTILLED WATER
 29 N. Tejon St. Phones 46 & 91

MEET ME AT THE BUSY CORNER

The Robinson Drug Co.

Phone Main 4
 MOST POPULAR SODA FOUNTAIN. ALL THE NEW DRINKS

810 WIN R. L. POLK DIRECTORY CO'S. 1910 CRE

Wines and Liquors—Cont.
 Schwartz M & Co, 606½-608 Colorado av, Colo City.
 Stine Louis, 614 Colorado av, Colo City.
 Wagner-Stockbridge Merc & Drug Co, 731 Colorado av, Colo City.
***WOOD AND COAL.**
 (See also Coal Dealers.)
 Dale St Feed & Fuel Co, 328 E Dale.
 El Paso Ice & Coal Co, 29 N Tejon.

Grewell Coal Co, 110 N Tejon.
Tudor Coal Co, 1 E Cucharras.
Union Ice & Coal Co, 105 W Vermijo
 av and 5 N Tejon.
***WRAPPERS ADDRESSED.**
 Polk R L Directory Co, 303-304 Hagerman Bldg.
ZINC ETCHINGS.
 Pike's Peak Cut & Engraving Co, 127 E Kiowa.

FOREIGN PATRONS

<p>ACCOUNTANTS. Temple, Webb & Co, Certified Public Accountants, Auditors, Industrial Counselors and Economists, Germania Life Bldg, St Paul; Lumber Exchange, Minneapolis.</p> <p>ADDRESSING AND MAILING. Howe C E Co, 208 S 4th St, Philadelphia, Pa.</p> <p>BANKS AND BANKERS. First National Bank of Pueblo, Main n w cor 4th St, Pueblo, Colo.</p> <p>BELT POWER ELEVATORS. Nock & Garside, 1848-1850 Wazee, Denver. (See opp p 748.) Otis Elevator Co, 1609 Glenarm, Denver. (See right bottom lines.)</p> <p>BOOK MNFRS. Becktold Printing & Book Mfg Co, 200-210 Pine St, St Louis, Mo. (See back fly leaf.)</p>	<p>CASE MAKERS. Becktold Printing & Book Mfg Co, 200-210 Pine St, St Louis, Mo. (See back fly leaf)</p> <p>CERTIFIED PUBLIC ACCOUNTANTS. Temple, Webb & Co, Certified Public Accountants, Auditors, Industrial Counselors and Economists, Germania Life Bldg, St Paul; Lumber Exchange, Minneapolis.</p> <p>COLLECTION AGENCIES. Merchants' Protective Assn, 12 Rooms Fifth Floor Commercial Blk, Salt Lake City. (See p 739.)</p> <p>COLLEGES AND SCHOOLS. Modern School of Business and Telegraphy, Broadway cor W 15th av, Denver. (See p 740.)</p> <p>CREDIT RATINGS. Merchants' Protective Assn, 12 Rooms Fifth Floor Commercial Blk, Salt Lake City. (See p 739.)</p>
---	---

Paul Auto Co. 17 S. Cascade Ave.
 Telephone 2214
For High Grade Oil, Gasoline and Supplies

Tompkins Roofing Co. All Kinds of Sarcos Water proofing & Mastic Floors
Frank Tompkins, Mgr. REAR GAZETTE BUILDING
 Telephones Main 614 and 1751

CUT FOREIGN PATRONS. PAT 811

<p>CUTS. Gaebel H A Engraving Co, 412½ N Santa Fe Av, Pueblo. (See left bottom lines and p 750.)</p> <p>DESIGNERS. Gaebel H A Engraving Co, 412½ N Santa Fe Av, Pueblo. (See left bottom lines and p 750.)</p> <p>DRY GOODS. Denver Dry Goods Co, 16th cor California, Denver.</p> <p>ELECTRIC ELEVATORS. Nock & Garside, 1848-1850 Wazee, Denver. (See opp p 748.) Otis Elevator Co, 1609 Glenarm, Denver. (See right bottom lines.)</p> <p>ELEVATORS—ALL KINDS. Nock & Garside, 1848-1850 Wazee, Denver. (See opp p 748.) Otis Elevator Co, 1609 Glenarm, Denver. (See right bottom lines.)</p> <p>ENGRAVERS—BY ALL METHODS. Cocks-Clark Engraving Co, 220 Barclay Blk, Denver. (See p 749.) Gaebel H A Engraving Co, 412½ N Santa Fe Av, Pueblo. (See left bottom lines and p 750.)</p> <p>EXPERT ACCOUNTANTS. Temple, Webb & Co, Certified Public Accountants, Auditors, Industrial Counselors and Economists, Germania Life Bldg, St Paul; Lumber Exchange, Minneapolis.</p> <p>HALF TONES. Gaebel H A Engraving Co, 412½ N Santa Fe Av, Pueblo. (See left bottom lines and p 750.)</p> <p>HAND ELEVATORS. Nock & Garside, 1848-1850 Wazee, Denver. (See opp p 748.) Otis Elevator Co, 1609 Glenarm, Denver. (See right bottom lines.)</p>	<p>HOISTING MACHINERY. Nock & Garside, 1848-1850 Wazee, Denver. (See opp p 748.) Otis Elevator Co, 1609 Glenarm, Denver. (See right bottom lines.)</p> <p>HONEST DEBT COLLECTORS. Merchants' Protective Assn, 12 Rooms Fifth Floor Commercial Blk, Salt Lake City. (See p 739.)</p> <p>HOTELS. Standish Hotel, 1524 California, Denver. (See back cover.)</p> <p>HYDRAULIC ELEVATORS. Nock & Garside, 1848-1850 Wazee, Denver. (See opp p 748.)</p> <p>LITHOGRAPHERS. Becktold Printing & Book Mfg Co, 200-210 Pine St, St Louis, Mo. (See back fly leaf.)</p> <p>MERCANTILE AGENCIES. Merchants' Protective Assn, 12 Rooms Fifth Floor, Commercial Blk, Salt Lake City. (See p 739.)</p> <p>PAPER BAGS. Hyde Paper Co, 100-102 S Victoria Av, Pueblo, Colo. (See right bottom lines.)</p> <p>PAPER MANUFACTURERS AND DEALERS. Hyde Paper Co, 100-102 S Victoria Av, Pueblo, Colo. (See right bottom lines.)</p> <p>PATENT LAWYERS. Mason, Fenwick & Lawrence, 316 Colorado Bldg, Denver. (See left bottom lines.)</p> <p>PATENT MEDICINES. Pinkham Lydia E Medicine Co, Lynne, Mass.</p>
---	--

FOR GOOD HEALTH WITH DRINK WATERS THAT ARE PURE

 Headquarters, ROBINSON DRUG CO.
Colorado Mineral Water Co. 'Everything in Mineral Water'
 Telephone Main 4 & 583
J. R. BALLARD, PROPRIETOR

OTIS ELEVATORS

"The Name a Guarantee of Quality" Denver Office, 1609-13 Glenarm Street
 Manufactured by the OTIS ELEVATOR CO.

The El Paso Ice & Coal Co.
 ARTIFICIAL ICE
 COLORADO'S BEST COAL
 EL PASO DISTILLED WATER
 29 N. Tejon St. Phones 46 & 91

Chris Pedersen

Contractor and Builder

Rear 20 E. Bijou Tel. Main 1639

812 PRI R. L. POLK DIRECTORY CO'S. 1910 WRA

PRINTERS—BOOK AND JOB.

Becktold Printing & Book Mfg Co,
200-210 Pine St, St Louis, Mo.
(See back fly leaf.)

PRINTERS' SUPPLIES.

Hyde Paper Co, 100-102 S Victoria
Av, Pueblo, Colo. (See right
bottom lines.)

RAILROADS.

Oregon Short Line Railroad, D E
Burley Gen Pass Agt, D S Spen-
cer Asst Gen Pass Agt, Gen Of-
fices Desert News Bldg, Salt
Lake City. (See p 6.)
Salt Lake Route (S P, L A & S L R
R), K C Kerr Dist Pass Agt, 169
S Main St, Salt Lake City. (See
p 7.)

SHOW PRINTERS.

Becktold Printing & Book Mfg Co,
200-210 Pine St, St Louis, Mo.
(See back fly leaf.)

SIDEWALK ELEVATORS.

Nock & Garside, 1848-1850 Wazee,
Denver. (See opp p 748.)

Otis Elevator Co, 1609 Glenarm, Den-
ver. (See right bottom lines.)

STATIONERS—WHOLESALE.

Hyde Paper Co, 100-102 S Victoria
Av, Pueblo, Colo. (See right
bottom lines.)

STEREOTYPERS.

Gaebel H A Engraving Co, 412½ N
Santa Fe Av, Pueblo. (See left
bottom lines and p 750.)

WRAPPING PAPER.

Hyde Paper Co, 100-102 S Victoria
Av, Pueblo, Colo. (See right
bottom lines.)

CIRCULARS ADDRESSED

Any Business, Profession or Trade
Anywhere

The R. L. Polk Directory Co.
COLORADO SPRINGS, COLORADO

The H. A. Gaebel Engraving Co.
MAKERS OF GOOD CUTS FOR PRINTING PURPOSES
412 1-2 SANTA FE AVE. PUEBLO, COLO. PHONE UNION 761

The R. L. Polk Directory Co Directory Publishers

- Colorado Springs City Directory
- Pueblo City Directory
- Trinidad City and Las Animas County Directory
- Grand Junction City and Mesa County Directory
- Salida City and Chaffee County Directory
- Cheyenne City Directory
- Laramie City Directory

We address Circulars and Advertising Matter of all kinds. Furnish Trade and Pro-
fessional Lists, Publish Maps, Atlases, Etc.
Office and Library, 303-304 Hagerman Building
Colorado Springs, Colorado Offices, Colorado Springs, Pueblo and Cheyenne

BLACK LETTERS. Those names appearing in **black letters** in this directory represent the energy and push of the city, and it is a pleasure for the publishers of this directory to have the opportunity to make the public acquainted with them through our columns. Those in black letters are the people who accomplish the wonders in business and make the city what it is. They recognize and support all the public necessities and things needful to improve and serve a city of Colorado Springs' magnitude. They are not the drones and sponges, who never support anything, and thereby gain by other's hard work and money. When you patronize those in black letters you patronize men and firms who will patronize you in the same broad manner you patronize them.

BECKTOLD PRINTING & BOOK MFG CO

PUBLISHERS

PRINTERS
AND
BOOKBINDERS

ESTABLISHED
1872
ST. LOUIS
MO.

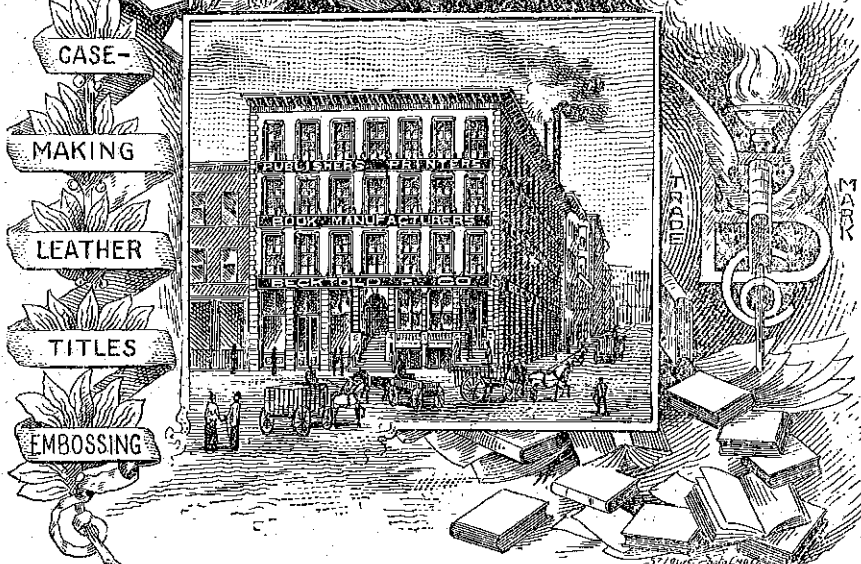

We Own Patents and Manufacture a Loose Leaf Binder adapted for Catalogs,
Ledgers, Price Books and All Kinds of Blank Books. WRITE FOR PRICES.

PIKES PEAK LIBRARY DISTRICT



ppld.org
(719) 531-6333
P.O. Box 1579
Colorado Springs, CO
80901-1579

THE DIAMOND FUEL CO.,

"TICK OF THE
In the Pacific
& South Texas

W. A. COOK

J. M. THOMPSON

A. R. LILL

Baggage Stored—Prompt Service

The Central Transfer Co

Office, 133 E. Kiowa St.

Two Men with Every Order
No Staircases Ruined.

Phone Main 150

OLDEST ABSTRACT OFFICE IN THE COUNTY

CAPITAL STOCK \$100

**The El Paso County Abstract
and Title Guaranty Co.**

WITH

THE COLORADO TITLE AND TRUST CO.

Abstracts of Title furnished for all properties in El Paso
Teller Counties.

129 E. PIKE'S PEAK AVE.

Phone Main 1

THE STANDISH—DENVER

THE DUTTON HOTEL CO., Proprs.

FREE SHOWER BATHS, ALL NIGHT SAFE DEPOSIT BANK IN CONNECTION

Do you know why THE STANDISH HOTEL is so popular
with Colorado State people?

Now, Clean, Up-To-Date, Prices Reasonable

The Most Centrally Located Hotel in Denver

Located on California Street, between 15th and 16th Streets
Opposite the Denver Dry Goods Co.'s Big Store.

FRANK R. DUTTON, Mgr.

UNION ICE & COAL CO

DEALERS IN

Absolutely Pure Ice

Made from "Distilled Water"

20% Higher Refrigeration than any other Ice on the Market

Also all the Leading Coals

105 W. Vermijo Ave.

Phone, Main 31

5 N. Teton St.

Lieberman & Kansch

UPHOLSTERERS AND
CABINET WORK

2214 CHERRY ST. DENVER, COLO.

REAL ESTATE, MORTGAGES, INSURANCE,
Established 1871, Granite Bldg., Tel. Main 350

WILLS, SPACKMAN & KENT